AMERICAN ARCHIVES
BOX 210 RT 3
ALBERTVILLE AL 35950

NEWCOMERS GUIDE

IN THIS EDITION OF THE REPORTER

Shelby County Reporter

25¢

140th Year, Volume 32 | Forty-Four Pages in Three Sections | Covering the news since 1843 | Thursday, July 7, 1983

Rescue squads get radio deals

by Fred Guarino

Shelby County rescue squads now have a direct line to doctors and hospital emergency rooms.

Shelby Medical Center recently spent about $45,000 to provide medical telementry units for each rescue squad assigned to its medical control.

Telementry units are radio devices which use special stations that make it possible to telephone emergency medical advice and cardiac tracings, while rescue vehicles are enroute to the hospital.

At $5,000 each, such equipement has been out of the financial range of most rescue groups, until SMC made them the "no sweat" proposition they couldn't turn down. All the rescue squads had to do was sign a lease agreement with SMC for $1 per year.

According to SMC assistant administrator Faye Hylton, the units can provide communication links with the hospital from as far away as Lay Lake and Harpersville.

She said that many squads have had to previoulsy rely on law enforcement agencies to relay their messages.

Hylton explained that the donation of the radio units is part of SMC's "philosophy to help meet the health care needs of Shelby County."

The much sought after devices were provided for in the hospital's budget, she said.

On hand to pick up their telementry units and to learn how to use them, Wednesday were:

James Gill, Harpersville Ambulance; Hugh Morrison, Calera 90; W. R. Price and Kathy Price, Central Shelby Ambulance Service; Lacey Lowery and Mark Austin, Montevallo EMS;

Jay Wilson, Shelco/Montevallo EMS; David McCurry and Jerry Lamb, Pelham Fire Department; Garry Penhale, Helena Fire Department; Chief John Cochran, Mike Ellis, L. T. Materson and David Cost, Alabaster Rescue; Larry Ray, Deanne Vansant, Agnes Pool and Charles Bray, Rescue 88 Columbiana.

Cochran commented that without SMC's help, many rescue units would not have been able to purchase the devices.

He said, "The entire county has a friend in Shelby Medical Center."

Unemployment trend drops

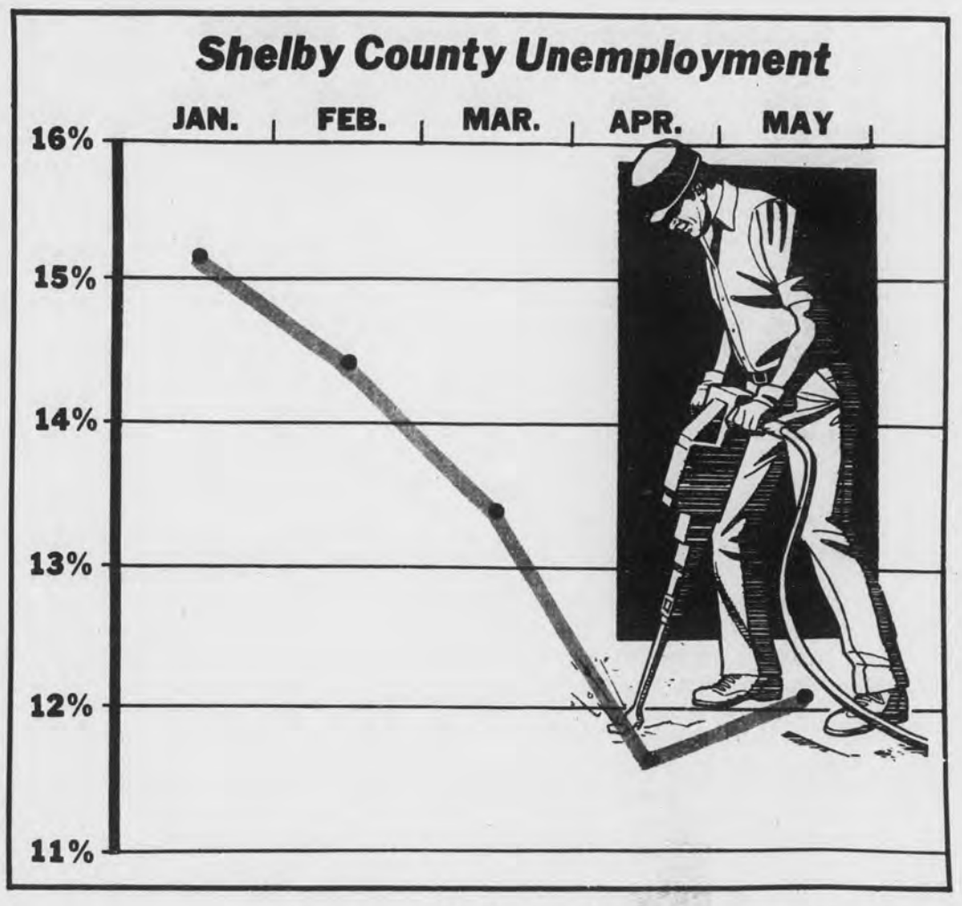

Source: Alabama Department of Industrial Relations

by Carolyn Smiley

The unemployment rate in Shelby County rose slightly from 11.7% in April to 12.1% in May.

But there's no cause for alarm, according to Bob Brantley of the Alabama Department of Industrial Relations. Brantley said the small increase was mostly due to the recent graduation of students now entering the job market.

The county's unemployment rate has been steadily decreasing since January and the trend is expected to continue in the later summer and fall months, Brantley said.

Of a civilian labor force of 30,090 people, 3,770 Shelby Countians were actually unemployed in the month of May, the latest month for which figures are available.

In comparison with May of last year, the figures are relatively the same. In May of 1982, the county's unemployment rate was 12% with 3,590 people out of work.

Statewide, Alabama's unemployment rate declined in May for the fourth consecutive month. The jobless estimate dropped from 13.7% in April to 12.9% in May.

On the national level, the unemployment rate declined from 10% to 9.8%, according to the latest labor statistics.

For more information on unemployment compensation benefits and rights, see related story on page 4 of the **Reporter**.

SMC okays over $257,000 in expenditures

by Marcia M. Sears

The board of Shelby Medical Center voted in favor of expenditures totaling more than $257,000 at its last week meeting.

Among them:

•$32,000 for a new microscope, requested by staff ophthalmologist Dr. Mark Paris.

The expenditure was passed after Dr. Tom Nolen recommended it, saying the microscope now used for eyes dates from 1974 and is also used for ears. "The trend is to more microscopic surgery," Nolen said.

Hospital administrator Roland Bradford also favored the purchase, saying, "We're fortunate having Dr. Paris and he's bringing us a lot of patients. It's a revenue producing piece of equipment."

Finance director Gene Taylor assured a board member who raised a question about finances, "We have the money." Delivery will require six months.

•$10,000 - $15,000 to hire a recruiting agency to locate physicians to practice at the hospital's Montevallo building and at the proposed new clinic on U.S. 280.

"This is the only way we can find doctors to move here," said board member Joe Arledge.

Bradford said he is trying to decide between three firms, located in New York, Atlanta and Birmingham.

•$15,000 to replace the air conditioning system at the Montevallo clinic.

•An undetermined amount to fund a 4% pay raise for employees beginning October 1, and to pick up the increases in Blue Cross insurance for the employees

Taylor said the 4% figure was arrived at after studying the rate of inflation, the consumer price index, and surveys of state hospitals and industries to find out what they are paying.

He said 40% of SMC's patients are on Medicare, and Medicare has stated it will not pay for more than a 7.9% increase in hospital costs.

•About $200,000 to set up and operate ambulance service for one year.

The sum will go toward the purchase of two ambulances to cut down the time required to reach patients, especially in the eastern sections of the county. The hospital is contracting with Jimmy Gill of Harpersville and Billy Price of Alabaster to man the ambulances.

Taylor also reported to the board that the average daily census in the hospital for May is 77%. For the year to date, it's 72%.

He expects the census to average 75% for the entire fiscal year, which ends September 30.

He indicated that bad debt and indigent care is down slightly, to about 9% of gross revenues.

"Unlike Birmingham hospitals, we are still experiencing a modest increase in our patient days. We don't foresee layoffs or shutting down any services," he said, concluding the favorable financial report.

Girl Scouts have fun at day camp

Montevallo Girl Scouts got a smattering of history along with the fun and games they enjoyed at day camp last week.

At one of their sessions -- which took place at Brierfield Ironworks Park -- the 45 campers hiked along an old railroad bed on which cars loaded with iron ore once traveled.

Another day, a Civil War "soldier" showed up at the park to tell about the battle which took place there.

The man in the Confederate uniform with his muzzle loading musket was Dr. Mike Mahan.

Campers also heard about the Indians who inhabited the area from Doug Rogers. A talk on the outdoors was given by Boy Scout leader Butch Fuller.

Activities at the four day camp included games, spatter painting and macrame.

Girl Scout leader Ann Thomas reported that Junior Scouts earned their "Outdoor Fun" and "My Heritage" badges at the event.

Since this first day camp at the park proved so successful for the Montevallo Brownies and scouts, Thomas said others would probably be held.

Whopping good time

Montevallo Girl Scouts had a whopping good time at a day camp held at Brierfield Ironworks Park last week. One of the activities that proved to be a lot of fun was this game of caterpillar. The Scouts also hiked, made arts and crafts, and heard from some interesting speakers. (Photo by Bert Seaman)

Helena gets banks

The First National Bank of Columbiana has taken preliminary steps to open a branch bank in Helena.

Already, Shelby State Bank has added full banking services to its former business offices there.

First National president Karl Harrison, listed several reasons he wants to follow suit and open a branch in the area:

"We feel that Helena is a very fine location, has a bright future, good sewage sytem, and several new houses have already been built there. With I-459 extending across the Montevallo-Bessemer highway, it will have additional traffic and this will mean more business."

"We're aware of the need to serve north Shelby County," Harrison said. "We have the people and the attitude to do it. Besides, we don't serve the big businesses. We serve individuals and families. The big banks cannot serve the people as well as we can."

He said the assets of the bank, as of June 30, were $52 million. No date has been projected for the branch's opening, but Harrison indicated an architect is drawing plans, and preliminary advertising notice has been completed.

First National already has branch offices in Wilsonville, Riverchase and Inverness.

Shelby State has branch offices in Pelham, Montevallo and Columbiana.

Stone reported missing

A 70-year old former county commissioner has been missing from his Westover home since last week.

I.D. Stone of Westover, who served on the commission in the early 1970's, was last seen June 29 when he returned home from the Veteran's Administration Hospital.

A search by the Shelby County sheriff's department started over the weekend.

It wasn't until Tuesday that Dorthy Stone, who lives with her father, reported that he took $400 with him the day he disappeared. it also came out Tuesday that Stone apparently said he would be gone several months.

Stone's pickup truck is also

Continued on page 2

To mountain crash site

Survivor returns

by Bert Seaman

It was was an overcast morning in June when the Robert Cherry family took off from Bessemer Airport to visit relatives in Eufaula.

At about 7:40 a.m. the plane crashed at Oak Mountain State Park.

When nine-year old Larry Cherry opened his eyes, he was still strapped in his seat, and the plane was on the ground in a crumpled heap. The other four members of his family who were on board were dead.

He was alone on Double Oak Mountain -- the only survivor of a plane crash which wiped out his family...

That was 26 years ago.

Today, most Oak Mountain visitors who hike the Blue Trail in the Shackelford Gap area don't remember the crash.

When they see the skeletal remains of the

ROBERT CHERRY

twin-engine Cessna's metal frame, they ask questions. What happened? Who was in it?

The lone survivor of the crash would also like hikers to know what happened there.

Now an aircraft maintenance technician in the U.S. Air Force, 35-year old Larry Cherry recently returned to the crash site with his wife and two children.

"The kids, especially my son, asked one question after another about what happened the day of the crash," Cherry told the **Reporter**.

Cherry's son Robbie is just a year younger than Cherry himself was at the time of the crash. Daughter Kristy is 12.

He would like to see a marker put up on the trail, Cherry said, giving information about the crash, including the date and names of the passengers.

Park Security officer Talmedge Butler is investigating the possibility of getting such a plaque.

Killed in the crash were Cherry's father, Robert, his mother, Ethel Mae, who was pregnant, his grandmother, Esther Maudy Cherry, and his brother Tommy, who would have celebrated his fourth birthday the following day.

Cherry said he'd been asleep when the plane crashed. After it hit the ground, he unstrapped himself and climbed out.

"I started wandering around trying to figure out what I should do," he recalled.

Then he heard dogs and a short time later Otto Trott appeared. Trott, who ran a stable near Simmsville and had heard the plane go down, had climbed the mountain to investigate.

In his close brush with death, Cherry only had scratches and cuts and one broken bone in his hand.

The weather apparently caused the crash, Cherry said. He reported that his father had turned around and was heading back to Bessemer airport when the plane hit the mountain.

"If he'd only been 50 feet higher we would have made it," he remarked sadly.

According to a newspaper account of the crash, the plane clipped the trees and struck rocks on the south face of the mountain, then crashed to the ground on a plateau on the northern side of the top.

The weather was described as "unusually foggy."

But even the loss of his family in a plane crash didn't keep Cherry from becoming a pilot himself.

Before the crash he flew with his dad almost every weekend, Cherry said. During his high school years, he started working around the Birmingham Airport and taking lessons.

Shortly after the crash, he went to live with his maternal grandmother.

"She tried to talk me out of flying," Cherry remembered, "but I'd wanted to fly a plane for as long as I could remember."

He earned his license after entering the Air Force.

Chilton-Shelby Mental Health service welcomes new director

by Bert Seaman

Mental health services have "mushroomed" within the past two years, says John Bromley, the new executive director of the Chilton-Shelby Mental Health services.

Word of mouth advertising by clients is one of the reasons for the growth spurt, Bromley believes.

"I would like to see the agency serving all socio-economic levels so we can enhance the quality of life in every community," he told the **Reporter** in an interview Tuesday.

For the past nine years, Bromley has served as center director for mental health services at the Northwest Alabama Mental Health Center in Jasper.

Because of the advances that have been made in the mental health field, Bromley says he wants to continue assisting in the state's effort to phase out institutional care.

Comparing the $2 cost of out patient counseling with the $90 cost of institutional care, he pointed out an annual savings of $34,000.

He concedes however, that institutional care will always be needed for those with serious mental illness.

"The future looks bright for mental health services in both Shelby and Chilton Counties," Bromley reports.

A growth in population means increased funding from the state, he said, because financial support is given on a per capita basis.

At the present, state funding to the local service amounts to $405,000. The agency's total budget is $475,323.

Other revenue comes from the county commissions, client fees and some small service contracts.

The budget is in good shape, Bromley says due to good management.

"I feel really good about the support of the staff," he adds. "They've really made me feel welcome."

Twenty-one people are employed by the agency at its five branches.

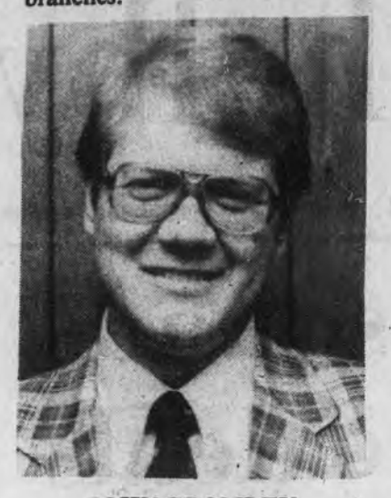

JOHN BROMLEY

A new building is under construction next to city hall in Pelham and should be ready for occupancy within the next few months, Bromley reported.

The new director and his wife Judy are the parents of two sons, 8 year old Jonathan and 3 year old Brent.

They are staying with relatives in Birmingham until they find a home.

However, they already have a church home. While they were still living in Jasper, the Bromleys made the 60-mile drive every Sunday to the Church of Christ on Caldwell Mill Road in North Shelby County.

REBEL DRIVE-IN THEATRE
Highway 31
Between Alabaster & Calera
Box office opens at 8:00
Show starts at dusk
Phone 663-7243
Closed Monday & Tuesday
WEDNESDAY $3 Per Carload
$5 PER CARLOAD
Starts Friday, July 8
CHEECH & CHONG

in
STILL SMOKING (R)
and
UP IN SMOKE (R)

STRAND THEATRE
Montevallo 665-5134
Show Time: 7:30 p.m.
CLOSED ON WEDNESDAYS!
Showing July 8-14
★ Special showing Sat. night, July 9 only, 7:30 and 9:30 p.m. showings

Next Week:
TWILIGHT ZONE
The Montevallo Chamber of Commerce & participating merchants will present a FREE Saturday matinee on July 16 and 23rd only. Watch our ad for a list of participating merchants.
COUPON With This Coupon COUPON
2 for the price of 1
★ Coupon good Thursday night July 7 Only!

Pregnant inmate causes stir

There were some tense moments at the Shelby County Jail last week when a female inmate thought she was in labor.

Joyce Jenkins Myles was taken to Shelby Medical Center last Thursday, examined, then sent on to University Hospital.

But the next morning doctors said she was not in labor and deputies transported her back to the jail.

A medical examination showed Myles to be in the 35th week of pregnancy and doctors said she could give birth at any time.

The expectant mother, however, had not delivered by July 4 when she was released from jail on a $7,500 bond.

The defendant, who lists her home as Lansing, Mich., was arrested by Pelham Police June 28 on a charge of theft of property 2nd degree.

She was arrested with Wilbert Clyde Jackson, whose address is 515 8th Place SW in Birmingham.

Myles is reportedly staying with relatives in Birmingham until she returns to court July 28.

Forest seedlings are available

Tree seedlings for Shelby County forest reforestation are now available from the Alabama Forestry commission (AFC).

Nursery seedlings are in excellent condition, and are being sold on a first-come, first-serve basis. Shipments will be made in the fall.

The price schedule for the year old seedlings is as follows:

Species	Price/Thousand
Loblolly pine (reg.)	$15.00
Livingston Parish La. loblolly (resistant to fusiform rust)	$20.00
Loblolly (improved)	$20.00
Slash Pine	$20.00
Longleaf pine	$20.00
Virginia pine (Christmas trees)	$40.00
Lespedeza bicolor	$15.00
All hardwood species	$60.00

For ordering information contact the Shelby County Forestry Commission at 669-4133.

Man missing

Continued from page 1

missing. Chief Deputy James Jones said that deputies have been riding roads in the area where he lives trying to find him.

There is speculation that the death of Stone's wife several months ago, and his difficulty in adjusting to her loss, may have a bearing on his disappearance.

Despite the information received Tuesday on Stone's voluntary leave taking, the search is expected to continue.

Dexter PEST CONTROL
STOPS TERMITES AND PESTS
-SINCE 1953-

Phone 665-5485 or 942-3963
Most Prices Quoted On The Phone
DR. E.B. VINSON (Ph. D)
Auburn Trained Expert directs Service for Homes

T & S HARDWARE
Highway 119 South
(Across from Green Valley Subdivision)
HOURS:
Mon.-Sat. - 8 a.m. to 5:30 p.m.
664-3186
★ Keys made
★ Crickets & worms
★ Rug Doctor, Rug Shampooer & Supplies
★ Gray Seal Paints
• VISA AND MASTERCARD WELCOME!

SUMMER CLEARANCE
LADIES SHOES
BUY 1 PAIR GET 1 PAIR FREE
Buy 1 pair at regular price... Get second pair of equal or less price FREE!
LARGE SELECTION OF SUMMER DRESS AND CASUAL SHOES
NAMEDROPPER
MONTEVALLO

CENTRAL ALABAMA CLOTH BARN
P.O. BOX 681 - 6th ST. SOUTH
CLANTON, ALABAMA 35045
PHONE 755-0713
Clay's Discount Fabric
South Main Street
Columbiana, AL 35051
669-4772
Open at 8 a.m.
Che-Lynn Outlet
165 West Main Street
Prattville, AL 36067
1-365-3808
BIG ANNUAL SALE
NOW IN PROGRESS!!
☆READY TO WEAR:
Pull-on pants . . . . . 3 pair for $11.00
Gab Fashion pants . . . . . $7.00 a pair
Blouses, $9.98 REDUCED TO. $7.00
Blouses, $7.00 REDUCED TO. $5.00
ALL JEANS 20% OFF MARKED PRICE
Shorts $8.00 & $9.00 REDUCED TO $5.00
2 piece pantsuits REDUCED TO $12.00
Uniforms REDUCED TO $10.00
Ladies summer dresses 20% off marked price
MANY, MANY OTHER BUYS TOO NUMEROUS TO MENTION, JUST COME SEE OUR READY TO WEAR!

☆FABRICS:
Fabric $1.98 & $2.98, REDUCED TO. . . . $1.00 yd
One table of printed sheer bridal fabric, $3.98 REDUCED TO . . . . . $1.98 yd
60" Terri cloth, $3.98 REDUCED TO . . . $1.98 yd
Gingham Checks, REDUCED TO . . . . . $1.49 yd
Interlock prints & solids . . . . . $1.00 yd
All fabrics reduced for quick sale!

Pelham piglet hams it up

by Carolyn Smiley

At least one pig managed not to be barbequed on the Fourth -- but only because he's a family pet, and also, a bit small for eating.

"He's one of them Tennessee hogs--Tennessee Pride," says Clayton Ellison of his new pet.

Actually, Arnold, a two-week old Yorkshire Hampshire piglet, could be better described as "Pelham Pride." After being adopted by Ellison and the Jimmy Fraser family, Arnold is one of Pelham's newest and most unusual residents.

While working on a farm in Savanah, Tennessee, Ellison learned of a sow that had given birth to too many babies. Because the mother pig could not feed them all, the farmer was going to have to destroy one of the males.

"They were about to knock it in the head," says Ellison. He couldn't bear to see the baby pig killed, so he brought it home as a "present" for his fiancee, Rose Fraser.

"One more animal doesn't matter," says Mrs. Fraser, considering that they already have several quarter horses, two dogs, and many cats.

Arnold stayed in the Fraser's bathtub for two days and was fed by an eyedropper until he was old enough to move outside.

Now, after two weeks, Arnold lives in a doghouse in the Fraser's yard.

He sleeps with two stuffed animals -- a fuzzy monkey and an armadillo -- to prevent him from getting lonely. Arnold also has his own personal mudhole that the Frasers made for him and he enjoys pushing his stuffed "brothers" around in the mud.

Arnold drinks Coke. He eats most anything, including pablum mixed with milk and cat food.

"He loves grits with lots of butter," adds Mrs. Fraser.

"He doesn't know he's a pig," she says. "I guess he thinks he's a dog..."

The black and white piglet enjoys being petted, but tends to get annoyed when someone trys to pick him up. When Arnold gets upset he squeals loud enough to let everybody know it.

Arnold has many friends around the house and neighborhood, but his favorite is a big furry Australian Shepherd by the name of "Warton".

Arnold follows Warton all over the yard and sometimes they chase each other. But most of the time they laze around and sleep together in the cool dirt to beat the summer heat.

Arnold also enjoys rooting around in the horse stalls. He makes most of the horses a little nervous, except for "Snuffy," a big grey gelding who enjoys running Arnold around the stall and in the paddock.

"We're raising him for HEE HAW," jokes Ellison. "No, actually Jimmy Dean wants him."

Ellison even mentions the possibility of sending Arnold to obedience school to have him trained as an attack pig.

Ellison also jokes about making Arnold the menu at next year's July 4 barbeque.

"No sir!" argues Mrs. Fraser. "We'll do no such thing!"

What will happen when Arnold gets to be several hundred pounds of pork is not yet known. For now, he's content to play with Warton, wallow in the mud, and eat his grits.

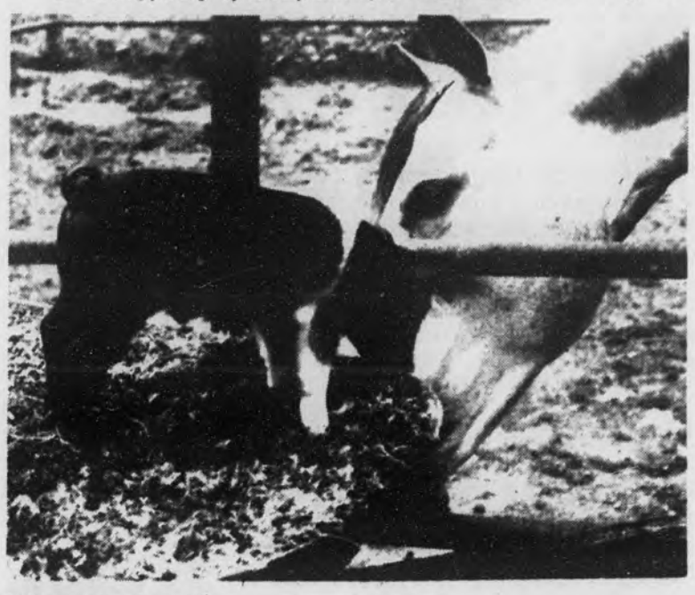

Playful pig

Arnold visits with Snuffy, one of his many barn yard friends. The two week old piglet is enjoying his new home in Pelham. (Photo by Carolyn Smiley)

Deaf woman finds niche in society

by Carolyn Smiley

Emma Cooper, a Calera resident, has been deaf from birth, a handicap that also affected her ability to speak.

Her handicaps have not, however, affected her desire or capability to cook. With a little special training, she's now a productive member of society.

Deaf from birth, Cooper is from a family of three girls and one boy. The loving but normal treatment she received from them helped her grow up just as any other child would -- except for the handicaps.

"We always just treated her like everybody else," says her sister, Mary McNeil. "She's never been treated any different and she never wanted to be."

After attending Alabama's School for the Deaf, Cooper went to the Food Service Training School in Calera. It was here that she was taught basic food skills and how to prepare meals on a commercial level.

While at the food training school Cooper was taught by a rather unique instructor, Chef Ray Danly.

"He was somebody that would take the time with her and that really enthused her," says McNeil in appreciation for all the special help Danly gave her sister.

" At first I was a little hesitant because I had never worked with a deaf-mute," admits Danly. "But I was hesitant of my own capabilities."

Emma Cooper assured her instructor that she was quite capable of learning the food services trade. She also brought him a book on sign language and Danly and the entire class learned to "sign."

"After that," Danly says, "we seemed to get along really well."

Now Danly praises Cooper for her hard work and determination.

"She did very well. She was willing to work and she fit right in," he says. "She taught us a lot. I guess that was the most rewarding thing -- how much she taught us."

Cooper is now working as the cook for Kinder-Care in Pelham.

" I was just elated about her getting the job," says Danly. "We're all proud of her."

EMMA COOPER

Felon charged with breakins

A convicted Florida felon has been charged with two burglaries in Pelham and north Shelby.

Julian Fredrick Brock, 21, who lived most recently at the Willows Apartments in Hoover, has also been charged on Jefferson County warrants for buying and receiving stolen property, and possession of a handgun after a felony conviction, according to police records.

According to Pelham Captain Allan Wade, Hoover officer Jeff Key recovered a .22 Ruger revolver from a third person buyer last week, and traced it through the national crime computer to a June 7 burglary on Oak Ridge Drive in Pelham.

Pelham and Hoover police arrested Brock at his apartment on June 21. At that time, Wade said police found a Beretta, a Ruger .357, a German revolver and some jewelry, all of which was traced to the June burglary of a north Shelby residence.

Wade said Brock was also connected to the theft of a Jeep which was found abandoned by a Pelham resident June 21, and reported to police.

Wade said Brock had served two years in a Florida prison on burglary charges there, before being recently paroled.

SELLING TIMBER?

- Know the value of your timber
- Contact all buyers within 60 miles
- Have a contract for protection
- Make field inspections
- We do it all. Call . . .

TIMBER MANAGERS CO.
1400 River Road NE • P O Box 3199
205 556 5588 • Tuscaloosa Alabama 35404

Michael G. Koslin, D. M. D.
Announces the opening of his practice in
Oral and Maxillofacial Surgery
in association with
Allen J. Koslin, D. D. S.
1633 Eleventh Avenue South
Birmingham, Alabama 35205

Sale. Men's, women's & children's
Cuga® Athletic Shoes

Pic 'n Pay Shoes®
SHELBY MART
Pelham
Sale prices good thru Sun. MasterCard or Visa. Open evenings and open Sun. 1-6pm.

July
CLEARANCE!
SALE BEGINS 6 a.m. THURSDAY JULY 7
SALE
UP TO 50% OFF
•ALL SUMMER FASHIONS FOR MEN & WOMEN
•NATIONALLY ADVERTISED LABELS
NATIONALLY ADVERTISED SHOES FOR MEN & WOMEN UP TO 50% OFF
★ALL SALES FINAL
★NO RETURNS
★NO EXCHANGES
Rochester's
MONTEVALLO

America combines cultures

It doesn't matter how your last name is spelled, how your pastries are made, or what your music sounds like...

America is a land of many people and the Fourth of July is a celebration by all of appreciated freedoms.

by Fred Guarino

County highway 431 turned off state 25 near Wilsonville just like I was told it would. I anticipated no problem in finding the family reunion.

The road wound its way through the beautiful countryside that somehow made July 4 the kind of day it should have been. Too, it was a good day for a "Southern style" family reunion.

Finally, I spotted a house that had to be over 100 years old with little American flags posted on it here and there. I could also see a red and white tent over what appeared to be a large barbecue pit and picnic tables.

Must be the place, I thought.

Kovakas... what kind of name is that, I wondered, looking at my notes.

I began to feel a little funny, however, as I began to walk around the house. There were cars parked under trees, tables appeared to be set for a feast, and the barbecued spare ribs looked already cooked on the grill.

But something appeared very wrong... No one was in sight. I called out. No reply.

I noticed music coming from an abandoned stereo system. It was a folksy kind of music with guitars or banjos playing in a lively rhythm but... it seemed different somehow.

But where, I wondered, were the Kovakas?

At that moment I heard the sound of a tractor in the distance and shortly I could see people standing on a flatbed trailer, rolling through a pasture.

Everyone was on a hay ride!

As it turned out, Jim Kovakas was at the wheel of the tractor and the trailer was full of family members from Ohio, Virginia, Indiana, California and Athens, Greece -- all singing, laughing and cheering.

Jim and Penny Kovakas were hosting the 15-family reunion at their Wilsonville spread called K Farm.

So I finally put it all together... Yes, I was in the South on the Fourth of July where folks like to have family reunions and barbecues but here was something even more special than that.

Here was a family with roots in another land -- Greece. Like our forefathers did long ago, the Kovakas came to America for freedom, and now they were celebrating that freedom, in their own way.

These people were both proud of their own heritage and proud to live in a free land and this Fourth of July was a way to celebrate both.

In addition to celebrating the Fourth of July with barbecue and beer, there were Greek-style pastries of heavenly flavor, dancing around oak trees -- a celebration that only Greeks could do justice to.

Also setting this celebration apart from most Fourth of July family events, was a tribute to the woman who held Kovakas' together, 77-year old matriarch Anna Kovakas.

About 40 people attended the Kovakas family reunion. The Fourth of July celebration served as a conclusion to three days of tributes, parties, and a family dinner at the home of George Chiotakis.

Watching all this I was taken-in by the fact that these people were making quite a big deal out of the birth of the United States -- breaking out the Red, White and Blue -- and yet their roots lie in a distant land.

I asked Penny Kovakas about this. She had a simple answer.

"We celebrate the Fourth of July because we live in this country."

That said it all.

Attending the family reunion were: Anna Kovakas, George Vassilakis, George Jr. and Tiffany; Frances Karagas Galanis, Jim Karagas and his friend, Laurie; George and Irene Chiotakis, Stacie and Steve; John Karagas; Leigh Ann Washington; Mark Karagas; Katherine Hadzigeorgis; Marie Myers; Georgie, Marie and Ed Finton; Patty and Kerry Angela Karagas; Melia and George Kovakas; Jim and Penny Kovakas; David and Jim B. and Carla Cargal; Barry and Celeste Litchfield, Lisa and Keith.

Good Morning

by Milton Bird

The weekly 'Good Morning' column written by Milton Bird, is brought to you with the good wishes of the First National Bank of Columbiana, member of the FDIC.

Memory Lane: He picked her up and let her ride on his wagon. She, who washed for a dozen white families up and down the streets and avenues. She carried the years on her shoulders and her basket of clothes on her head, and when she settled on the back of the wagon with the clothes still on her head, he said: "Put your clothes on the wagon beside you, Aunt Mollie, and let your neck rest." She looked at him a long moment without answering. Then she said, almost in a whisper: "Lawdy, no, Mr. Chapman. "You're nice enough to let me ride, so I don't want you hauling my clothes too."

* * * *

For weeks they had waited, looking forward to this day. Every boy in town over two and under ten. And it came. Everything comes if a person has patience enough to wait. He would fly over a little after twelve and drop his tickets, and those who got the lucky tickets would trade them for goodies at the stores up and down Main. He flew over just as he said he would and he dropped the tickets and a few fell on the street and a few behind the stores. But most of 'em, as if they had eyes, fell on top of Frank Norris' newspaper office. And that was the one place in town a boy couldn't go and get 'em. And tonight, sixty-five years later, I wonder if they are still there, waiting for somebody to claim 'em.

* * * *

I suppose it was just an ordinary picture-show, the same as thousands of others all over the world. A slanted floor with seats on either side of a long aisle and a big screen up front and a pot-belly stove in one corner. There was an old Victrola halfway down the aisle next to the wall on the left side that a lady cranked up and played, picking out tunes that suited the story. And there were pictures on the big screen and writing now and then to let us know what was being said.

Her name was Norma Shearer and he had a name, but I have forgotten it. She was so pretty she made your eyes burn. And then, on the old Victrola, the lady played: "..... those eyes of blue kept smiling through...." It was the first time I was able to really forget speejink marbles and air-rifles and wash-holes and tarzan trees.

Under The Courthouse Dome

Doors are now open for Shelby County's Youth Services Attention Home to move to a new location and have its own workshop.

During last week's county commission meeting, Brenda Lee Rice was given a resolution allowing her to accept three to five acres of donated land in Maylene.

Too, she reported that Mountainview Baptist Church has been donated to the home.

The Maylene property was given to the home's executive director by Kimberly Clark Corporation for the construction a new youth facility.

Rice hopes to receive $300,000 in HUD discretionary disaster relief money for that construction.

Her request is based on the severe flooding problems and overcrowded conditions at the present home.

In order to be eligible for the HUD grant, land had to be secured in advance. But according to Rice, even if the money doesn't come through, K-C's donation may be used for future construction.

Rice told the **Reporter** that construction of a new attention home can begin in six months if the HUD grant is received.

Rice also reported another donation that might have come as a surprise to commissioners.

A. D. Stinson has donated Mountainview Baptist Church in Wilsonville and four acres of land to the home.

The church's former membership has also contributed its last $7,000 in funds.

However, conditions of the church donation are that the county chert its drive, set up an electrical sign noting the donation, and bushhog the land.

Rice said that in the event that the attention home should default and go out of service, all donated land will revert to ownership by Shelby County.

She commented that the church will probably be used for seminars.

The way has been cleared for Shelby County to have a permanent park and livestock showing arena.

Last week, county commissioners agreed to conduct a survey that will allow the county industrial development board to swap land with Gulf States Paper Company.

The request was made by industrial board chairman Buddy Argo, who also serves as chairman of county park authority.

Argo told commissioners that with the approved survey, land located bewhind the county humane society building can be swapped for 40 acres of land behind the area vocational school.

In addition to a livestock show building, the land could be used for tennis courts and a swimming pool.

Scrambled Eggs

By Bert Seaman

I must be dreaming.

I know I saw that lamp at a certain department store. But I didn't buy it right away.

Then, when I made up my mind it was definitely the one I wanted, it was no longer on the shelf.

The sales clerk could not remember any lamp like the one I described. And when I went to the store at another location, they didn't have it either.

Was I dreaming, I wonder?

And then there's the chicken wire.

Now you know chicken wire isn't a figment of my imagination.

But for the longest, I couldn't find any place that sold it.

I was finally directed to an establishment that admitted they had it in stock. But my excitement over finding it was short lived however.

"How many rolls do you want?" the clerk asked.

Actually, my requirements were more in the neighborhood of one square foot.

All I'd wanted to do was make some pussy willow branches stand up in a wide necked container.

Unless I was dreaming, I have seen floral arrangements with that type of wire to hold the posies in place.

I finally found a feed store that agreed to sell me a piece the size I wanted.

And it worked, although not as well as I thought it would, in holding my branches in place. So it wasn't just a pipe dream I had after all.

But I'll admit to dreaming up some things. One is a concoction I like to snack on.

While I was out shopping the other day, I was overtaken by hunger and decided to refuel with this particular snack.

I bought the dry cereal, raisins and bananas and proceeded to mix them together.

My mixing center was my car, which was parked in the store's parking lot.

Completely absorbed with my task, I didn't notice the car parked next to me.

So I was amazed when I looked up to find the eyes of the car's occupants riveted on me.

"What is that you were making?" a lady in the front seat asked in wonder.

Laughing sheepishly, I said it was just a cereal mixture.

But that didn't satisfy the man seated behind her.

"You were slicing something and I just have to know what it was!" he insisted.

Feeling sillier still, I felt compelled to answer this man who was taking such an interest in the culinary efforts taking place in the neighboring car.

"It was a banana," I told him. "And it's good - really good!" I assured the bemused onlooker.

Before either of them could question me further, I cranked up and took off.

After I left, I wonder if they thought they had been dreaming.?

Know your 'pennies' rights

Unemployment compensation benefits are available to those who have lost their job through no fault of their own.

A person is eligible for benefits if their job has ended because of plant closings or layoffs, or if he or she was forced to quit a job for a legitimate, job-related reason.

If fired without good reason, a person may be eligible for benefits. Even while holding a part-time job, one may be entitled to partial unemployment benefits.

Unemployment compensation (UC), often called "pennies," is a joint federal and state program designed to financially help persons who are temporarily unemployed.

In Alabama, for claims filed after July 1, the most anyone can receive in UC benefits per week is $120. For claims filed prior to July 1, the maximum is $90.

The UC program is financed from a federal tax on employees and employers.

To be eligible for benefits, the following qualifications must be met:

- Having worked and earned enough wages within a certain time period to qualify
- Being without work through no fault of your own
- Being physically and mentally able to work
- Being available for work on a full-time basis during the week
- Actively seeking work, and being registered for work at an Alabama State Employment Service Office
- Having filed a claim for UC benefits with the local Unemployment Compensation Office

Health or safety concerns in the work environment are common reasons for quitting a job and remaining eligible for UC benefits. Other reasons might include discrimination, reduction in pay, or an extremely abusive supervisor, but proof of the conditions and proof of efforts to improve them must be made.

A worker is not eligible for benefits if he quits for personal reasons, or is fired for dishonest or criminal acts in connection with his work, or being fired for misconduct on the job after having first been warned. If fired for misconduct without warning, a person should be able to receive unemployment benefits after a penalty of several weeks' delay.

If a person believes he is unjustly denied benefits, he may appeal to a hearing officer. Likewise, if the UC claims office awards someone benefits and the former employer doesn't think he should get them, the employer may appeal the decision.

Persons with legal problems should seek the advice of a lawyer. The toll free number for the Lawyer Referral Service sponsored by the Alabama State Bar; 1-800-392-5660.

If you have a limited income and think that you may be eligible for free legal assistance, call the Legal Services office nearest you.

The Alabama Scene

by Bob Ingram

Dr. Paul Hubbert of the AEA in a television interview scoffed at press reports that there was a new coalition in Alabama politics made up of the teachers, blacks, organized labor and trial lawyers. He says there is no such coalition in existence.

Perhaps not, but one needs only to look at what has happened in the 1983 Legislature to wonder if perhaps Dr. Hubbert didn't have his fingers crossed when he issued that denial. (Perhaps you aren't old enough to remember an old Alabama custom... if you crossed your fingers when you told a lie, then you were forgiven.)

In the special and regular sessions of the Legislature this year, these four groups have scored one victory after another. The blacks got the reapportionment plan they wanted, the AEA got it's check-off bill for A-VOTE contributions and seems certain to get approval of a "collective bargaining" bill for support personnel and a new "prevailing wage" law; and the trial lawyers seem sure to get what they most want --- a "contributory negligence" measure.

And what is most significant is that in most instances the legislators who have supported any of these diverse pieces of legislation have supported them all. If there is no coalition --- as Dr. Hubbert insists --- then this may be one of the strangest coincidences in memory.

* * * *

Odds and Ends---Death has claimed Guy Sparks, an Anniston attorney who served as Revenue Commissioner during the Patterson Administration. Sparks made an unsuccessful race for attorney general in 1966...

It was a bad week for a couple of lawyers who are former politicians. The disciplinary arm of the Alabama State Bar announced the disbarment of former State Finance Director Seymore Trammell and former State Rep. Ronald Jackson of Birmingham....

It takes the Alabama Legislature a long time to pass some bills, but when their own paychecks are at state, it takes no time at all. A bill appropriating $1 million to pay expenses of the legislature (that is, salaries of the lawmakers) passed both chambers in the absolute minimum of time.

SHELBY COUNTY REPORTER
USPS - 492 - 480

Offices in Pelham and Columbiana
Published every Thursday

Second class postage paid at Columbiana, Alabama

POSTMASTER:
Send address changes to main office of publication:

Shelby County Reporter
P.O. Box 947
Columbiana, AL 35051

Subscription Rates:
One Year $7.00
Two Years $13.00
Out of State ... $15.00

President ..... Ralph W. Sears
Editor ..... Marcia M. Sears
Managing Editor David F. Moore
Ass't Edit ..... Bert Seaman
Account Executive . Wayne Rasco
News Reporter. . C. Fred Guarino
Office Manager. . . Violet Powell
Advertising Artist Milton Bridges
Production/News Iris F. Smitherman

Contents Copyrighted 1983
by Shelby County Reporter, Inc.

Sheriff's blotter

A resident in the Genery gap area reported firecrackers being thrown from a pickup truck June 27.

The following day, a motorist told the Sheriff's department someone had shot a gun into his car while he was driving on County Road 11. However, he was uninjured.

The Sheriff's daily blotter also lists a case of vandalism and one of theft involving two cemeteries in the county.

An angel was stolen from a grave at Shelby Memory Gardens and flowers were taken from graves at Pleasant Site Baptist Church cemetery.

Three other thefts were reported last week; a gun taken from a Montevallo residence, a fishing tackle box and gasoline from some vehicles parked at a service station and two glass car tops from a carport.

Two vehicle fires were reported, 7 assaults, 2 family disturbances, 3 missing persons, 1 burglary, 2 prowlers, 2 vehicle fires, 1 case of criminal mischief and 1 telephone harrassment incident.

There were 7 accident reports and 30 arrests.

Where's the cheese?

Letter to the Editor:

This is in regard to the Surplus Food: What has happened to Shelby County participation? Why don't we get cheese, butter, etc, the same as Jefferson County?

I, as well as others, dislike very much the way we are being left out of the program.

This is to the officials responsible for this irresponsible way of getting Free Food to the ones needing it.

Either get us this free food or get some one in charge who will!

Sincerely,
Mrs. Gladys Brasher
Rt. 1 Box 141
Vandiver, AL 35176

Montevallo roundup draws 19 local 4H'ers

Nineteen 4H'ers from across Shelby County participated in the recent District 4H Roundup at the University of Montevallo.

4H'ers from 11 north Alabama counties gave demonstrations, talks and speeches, set up exhibits, barbequed chicken, and drove tractors and cars.

Shelby County 4H'ers who placed in the events included:

Stacey Armstrong, Wilsonville, 4th Jr. Egg Demonstration; Scott Salter, Montevallo, 2nd Sr. Public Speaking - Agriculture and Coop Speech Winner; Sherry Gerald, Chelsea, 4th Jr. Dairy Foods Demonstration; John Holcombe, Chelsea, 2nd Electric Demonstration - Applied Science;

Rux Bentley, Columbiana, 1st Jr. Public Speaking Agriculture; Scott Armstrong, Columbiana, 2nd Small Engines Demonstration; John Denney, Columbiana, 3rd Jr. Woodworking Exhibit; Shane Armstrong, Columbiana, 1st Jr. Woodworking Demonstration.

Other 4H'ers who represented Shelby County included: Dawn Jackson, Chelsea, Jimmy Nichols, Columbiana, Joy Gulledge, Chelsea, Marcus Datcher, Harpersville, Debborah Jones, Montevallo, Lynn Miller, Chelsea, Darla Jones, Montevallo, Steve Chesser, Chelsea, Keith Nolen, Columbiana, Jamie Bentley, Columbiana, Lauren Olvey, Pelham.

Scott Salter will represent District I at the State 4H Congress in Auburn in July.

Cookin' up winners

Sherry Gerald of Chelsea was among the nineteen Shelby County 4H'ers who participated in the District 4-H Roundup in Montevallo. Miss Gerald took 4th place in the Junior Dairy Foods Demonstrations.

97 and counting

Jim Lilly of Montevallo looks happy to have reached his 97th birthday. His home is across the street from the church where he's the oldest deacon and oldest member.

Lilly has 'great' b-day

On Father's Day this year, Jim Lilly was named Father of the Year at Shiloh Baptist Church.

But he could just have well been named the Montevallo church's Great, Great Grandfather of the Year.

Lilly is the head of a five-generation family with 124 members. To add to the distinction, he will be 97 when he celebrates his birthday Saturday.

He and his wife, the late Charlotte Lilly, had 13 children.

The next generation consists of 70 children, with great grandchildren numbering 25 and great great grandchildren 15.

A faithful churchgoer, Lilly is the oldest member and oldest deacon at Shiloh Baptist. He lioves across the street from the church.

During his working years, Lilly farmed and then worked in the mines.

"I worked on top of the ground and underneath," he pointea out.

After considering all the implications, Lilly added, "I'd a lot rather be on top!"

Born in Marengo County, he moved to Montevallo around 1920.

Sorority selects projects

Beta Sigma Phi of Epsilon Rho Chapter of Alabaster has selected their major service projects for the coming year. Each year the sorority selects an organization which serves the community.

Recently, the club presented a check to the Shelby/Chilton County Mental Health Center. The center received the money for needed repairs to their air conditioner.

This year the sorority will conduct various fund-raising projects to help the Center, and also to aid funds at the Alabaster Public Library.

Said Terri Crawford, ways and means chairperson, "We have selected several fun and exciting ways to raise money for the chapter's projects, which will be published in time for the public to attend."

Crawford urges the public to support the community needs.

NOTICE
TO COLUMBIANA GAS CUSTOMERS

Effective July 10, 1983 Billing Residential and Small Commercial commodity gas rates will be reduced by 37 cents per MCF. This rate adjustment is due to a decrease in the cost of wholesale gas from the City of Columbiana's supplier Southern Natural Gas Company.

The new rates effective with your July, 1983 billing are as follows:
First 300 Cubic Feet ..... $4.50 Minimum
All over 300 Cubic Feet ..... $5.08 per 1,000 Cubic Feet

Plus 4% Utility Tax

City of Columbiana Gas Department

What Does Jesus Teach; Obey Him!!!!

Heb. 5:8-9 "though He was a Son, yet learned obedience by the things which He suffered; and having been made perfect, He became unto all them that obey Him the author of eternal salvation;".

1 Sam. 15:22 "Behold to obey is better than Sacrifice, and to hearken than the fat of rams."

God required obedience of His Son. Jesus, having obeyed God, became the author of eternal salvation to all who obey Him.

1 Pet. 1:22 "Seeing ye have purified your souls in your obedience to the truth unto unfeigned love of the brethren, love one another from the heart fervently:".

Love Jesus, obey Him, purify your soul.

M. Hunt

A warm welcome awaits you at the church of Christ at South Columbiana

Sunday Bible Study .... 10 a.m.
Worship..... 11 a.m. and 6 p.m.
Wednesday Bible Study. 7:30 p.m.

Michael S. Hunt, Preacher P.O. Box 406 Phone: 669-9537

Puppet time

Practicing with playful puppets are (l-r) Katherine Middaugh, Cindy Hill, and Dr. Kaarin Johnston of the UM theatre department. (Photo by Bert Seaman)

Puppets workshop set

Kids, puppets and clowns just naturally go together.

So the workshop at Montevallo Elementary School -- which starts next Monday and runs through Friday, July 15 -- should go over in a big way.

Dr. Kaarin Johnston, director of theatre at the University of Montevallo, will be in charge of the week-long event.

Besides fun for the kids, the workshop gives moms an ideal chance to get rid of those one-of-a-kind socks that accumulate around the house.

Two workshops will be held for different age groups, and a sock for puppet making and an admission fee are required for participations.

Clowning will also be included in the workshop for youngsters in grades 1-5. That groups meets from 10:15-11:15 a.m.

The younger group (1-3 grade) meets from 9-10 a.m.

For more information, call 665-4014.

24 Hour Banking Now Available At

A FULL SERVICE BANK

Merchants & Planters Bank

MONTEVALLO

FDIC

See our Classified Ads!

DID YOU KNOW?

There are a lot of bright ideas you can use to deal with a power outage.

First, check to see if your neighbors' lights are off. Next, check fuses or breakers in your fuse box or breaker panel. If they're okay, call Alabama Power. Give us your name, address, and how long power has been off. This helps us determine the extent of the outage and speeds repair. Also remember to keep refrigerator and freezer doors closed so that inside air will remain cold as long as possible.

Alabama Power
the southern electric system

©Alabama Power Co. 1983

Bird
Building Material

Open All Day Wed. & Sat

CALERA
668-2321

DILL ENTERPRISES
(Formerly Bill's Grocery)
188 No. Main Street, Montevallo, 665-1036

PRODUCE SPECIALS
Lettuce..... Head 59¢
Bananas ..... 3 LBS. $1.00
Nectarines..... LB. 69¢
Watermelons ..... $2.49 & up

Blue Seal **BREAD** 69¢ EA.

Coor's, 6 pak..... $3.25
Ole Milwaukee, 6 pak . $2.65
Schlitz Malt Liquor, 6 pak . $2.95
Sterling Cans, 6 pak .. $2.65

PEPSI OR COKES 16 OZ. 35¢ EA.

Rib Eye Steak ... $3.99
Beef Chuck Roast Boneless..... $1.49
Chuck Steak Boneless..... $1.69
Ground Chuck $1.49

BARBER'S MILK $1.99 Gal.

Good Thurs.-Fri.-Sat.
Limit 1 per customer
50¢ off any regular lunch
Includes Meat & 2 Veg.
With this coupon only

ZEIGLER'S
Wieners ..... 12 OZ. $1.39
Sausage..... 1 LB. $1.69
Loose red hots..... LB. $1.89
Cooked Ham ..... 4 OZ. 99¢ ea.

Sunday Menu
ALL YOU CAN EAT $3.25
(No take home bags Please)

BBQ Chicken
Meat Loaf
Baked Beans
Fried Okra
Fried Squash
Mashed Potatoes
Pinto Beans
Macaroni & Cheese
Apple Cobbler
Jello
Potato Salad
Cole Slaw
Tossed Salad

ICED TEA

Ad Good July 7-10

Reporter Sports

Fred Guarino
Sports Editor

Alabaster Dixie Youths honor all-stars

The final standings for Dixie Youth baseball and softball action are in...

In Alabaster play, the 1983 season ended this way:

The Angels took the **Angel League** championship with a season mark of 5-0, while the Cupids didn't manage a win at 0-5.

The **T-ball** Braves claimed the title "king of the hill" with an outstanding 15-1 season record.

Rounding out t-ball standings were the Angels, 13-3; the Royals, 11-5; the Padres 5-11; the tigers 3-13; and the Cubs, 1-15.

In **Farm League** action, the Mets 12-2 edged out the Reds, 12-4, for the championship crown.

Behind them were the Pirates, 9-6; the Indians 8-8; the Giants 5-10; the Cubs, 4-11 and the Royals, 3-12.

In the **Minor League**, the Mets, 14-2, beat the Phillies, 12-4, by two games for the title.

They were followed by the Dodgers, 8-8; the Cards, 7-9; the Cubs, 5-11 and the Indians 2-14.

The Cardinals took the **Major League** title with an 11-5 season mark.

They were followed by the Orioles, 10-6; the Reds 10-6; the Rangers 8-8; and the Royals 1-15.

In softball action, the Bombers proved to be winners in the **Ponytail League**, and the Sweeties proved to be tops in the **Belle League.**

Belles

The Belles, coached by Andrew Tanniehill, are Pam Bunn, Omiku Cohill, Pam Cohill, Lori Glasgow, Kim Harris, Terri Harris, Gloria Johnson, Darlene Mixon, Yolanda Nabors, Mia Pace, Susan Parvin, Tracy Powell, Melissa Reynolds, Wendy Skinner, Jessica Smith, and Cassandra Tanniehill.

T-ballers

T-ballers, coached by Ron Boyington, are Brandon Boyington, Shane Brand, Scott Dennis, Bran Dill, Scott Elmore, Brian Fritz, Will Hester, Richard Hines, Douglas Miles, Jason Neal, Terrell Norris, Wes Palmer, Paul Pike, and Jason Young.

Majors

Major leaguers, coached by Jerry Palmer, are Alan Barefoot, Brian Bunn, Chris Bunn, Terry Carter, Barry Duke, Terry Geeslin, Ronnie Gore, Eric Haynes, Mark Johnson, Barry Nabors, Jeremy Perkins, Brady Thames, and Bill Walker.

Ponytails

Ponytails, coached by Gino Ninini, are Andrea Ausman, Valerie Caldwell, Michelle Burnett, Becky Davis, Kristy Glasgow, Michelle Hill, Terri Mahaffey, Candi Miller, Yolanda O'Neal, Kim Palmer, Kim Posey, Melisha Powell, Wendy Scott, and Tiffany Trenholm.

Farm

Farm league players are Brad Blankenship, Scott Brakefield, Scottie Brasseaux, Michael Brooks, Blaine Douglass, Patrick Durough, Jason French, Jeff Mize, Phillip Moyer, Chris Patrick, Jason Quick, Jermain Trenholm, and Kendall Watson. Wayne Shores is coach.

Angels

Angels, coached by David Brannon, are Ashley Brannon, Nikki Brand, Ashley Camp, Elizabeth Carter, Courtney Cohill, Krista Kuykendall, Kasey Mitchell, Kim McDonald, Kelly Patterson, Arletta Pickett, Rikki Pickett, Tammy Scott, and Sandra Scucchi.

Minors

All star players in the minor league are Jeremy Benson, Scott Busby, Breck Carroll, Phillip Crumpton, Joel Johnson, Ricky Knight, Ryan Lawyer, Greg Martin, Dolan Miles, Brian Shanahan, Pee Wee Stoudimire, Byron Wilson, and Patrick Wooten. Larry Martin, coach.

The Blazers and the Flames, both 4-12, just couldn't keep up with the perfect 16-0 Ponytail Bombers.

The Sweeties 10-6 managed to outpace the Angels, the Rascals and the Chargers in the Belle League.

In Vincent Action:

The Shirt and Cap Division was won by the Twins. The **Minor League** title went to the Dodgers and the **Major League** crown went to the Tigers.

Vincent did not have a softball league.

In the Central Shelby league, which includes Calera, Columbiana, Chelsea and Wilsonville, final baseball action resulted in the following standings:

The Columbiana Rebels took first place for the **Farm League** title. But they were hotly pursued by the Calera Mets, the Chelsea Tigers, and the Columbiana Yankees.

The Calera Astros posted a 13-2 season mark to take the **Minor League** final standings. Behind them were the Columbiana Angels, the Chelsea Tigers, the Columbiana Indians, the Calera Giants and the Wilsonville Cardinals.

Major League honors went to the Calera Pirates. They were pursued by the Columbiana Braves, the Wilsonville Cardinals, the Columbiana Cubs, the Calera Dodgers and the Chelsea Tigers.

In Central Shelby softball action, Wilsonville walked away with the **Angel League** crown, the Columbiana Sweethearts took the **Ponytail League** and Calera won the **Belle League.**

Rounding out the Angel league, Calera and Jemison tied for second; Montevallo finished third; and Columbiana and Chelsea fought to tie for fourth.

Bringing up the remainder of the Ponytail division were Jemison's Golden Girls, Calera's Blue Bases, Columbiana's Darlings, Montevallo's A and B teams, Chelsea and the Jemison Blues.

Filling out the Belle league standings were Columbiana, Wilsonville, Jemison Blues, Chelsea and the Jemison Golden Girls.

In Cahaba Valley League Action:

The Pirates took first place among **T-ball** competitors with a perfect 14-0 record. They were closely followed by the Mets, 11-3; the Astros, 10-4; the Yankees, 7-7; the A's, 6-8; the Braves and the Wildcats, 3-11; and the Tigers, 2-12.

In **Farm League**, the Indians won the second half of the season and then defeated the Expos 8-6 to take the division crown with a 12-4 record.

They were followed by the Expos with an identical season mark and the A's, 9-7; the Browns and the Pirates, 8-8; the Astros and the Braves, 7-9; the Mets 6-10; and the Yankees, 3-13.

In **Minor League** action, the Pirates posted a 10-5 mark, good enough for first place. They were closely followed by the Astros who posted an 8-7 mark and the Braves who ended up 11-4 on the year.

The Mets finished this season 8-7 while the Yankees and the Dodgers went 4-11 on the year.

Major League action is still up for grabs at this writing with the Yankees and A's tied at 17-3 on the year. They were followed by the Astros 9-11, the Pirates 7-13, the Mets 6-14 and the Braves 14-6.

In the softball **Angel League**, the Babes won the crown, posting a 12-3 season mark. They were followed by the Robbins 10-5, the Blue Jays 8-7 and the Orioles 4-11.

The **Ponytail** softball league crown was an easy go for the Robbins who finished the summer 11-4. They were distantly followed by the Blazers 9-6 the Orioles 8-7, the Falcons 7-8, the Singers 6-9 and the Bluejays 4-11.

In **Belle League** softball action it was a tough go between the Royals and the Cardinals for the season championship.

The Cardinals won the first half of the season and the Royals won the second half before they finally downed the Cardinals for the year end title.

Montevallo League wrapups will be reported as soon as the standings are made available.

ALL-STAR WRESTLING

Featuring: Don Rice, Ken Lucas, David Rice, & Randy Barber.

Also featuring: David Lee "The Invader", Cowboy Terry Colley "The Mystery Wrestler", and many more.

VFW POST 5963, ALABASTER, MAIN STREET, HWY 31
DOOR OPENS AT 7 P.M., BELL RINGS AT 8:15 P.M.
Admission: 12 and up $3, 6-11 $1, under five years free

Does your health insurance plan help protect against large medical expenses from long term illness?

Check with State Farm for one that does.

Call:
JEFF FALKNER
COLUMBIANA, ALABAMA
PHONE: Off. 669-6706

Personal Health Insurance the State Farm way!

Like a good neighbor, State Farm is there.

STATE FARM INSURANCE

State Farm Mutual Automobile Insurance Company Home Office: Bloomington, Illinois

TIP OF THE WEEK

Use moss to cover bare spots under trees such as evergreens. Lay it on bare patches, water it well, and it will take hold and spread.

Think of us as more than a gas company. We sell gas burning appliances for LP & natural gas -- plus -- we service them. When you need a gas grill, or any other appliance, think of Thermogas first.

Thermogas Co

A Division of mapco

Route 1, Centreville, AL
Phone (205) 926-9671

SNAPPER
SPRING SPECTACULAR
FREE Attachments Worth up to $56.95

Purchase a 21" self-propelled Hi-Vac® mower at the regular retail price and receive your choice of a FREE Thatcherizer, Mulcherizer, Snapperizer or Bag-N-Blade Kit. The Thatcherizer easily removes thatch and vacuums it away with little effort. The Mulcherizer chews up clippings and deposits them back into the lawn to become lawn food. The Snapperizer can save you time this Fall as an efficient leaf shredder. Finally there's the convenience of the extra Bag-N-Blade Kit. Visit your SNAPPER dealer today. Buy and save now.

SNAPPER Discover The Difference

the OUTDOOR store

67 Church St.
Mountain Brook

220 Fieldi Town Rd
Gardendale, AL

200 So. 21st St.
Birmingham, AL
251-1599

"The South's Largest Lawn & Garden Center"

TV Listings

THURSDAY 7/7/83

MORNING

6:00 9 (7) MOVIE: 'Three Little Sisters'
7:00 8 (17) ESPN SportsCenter
7:30 9 (7) MOVIE: 'Bad Blonde'
8:00 8 (17) ESPN's Horse Racing Wkly.
8:30 8 (17) ESPN's SportsWoman
9:00 7 (11) [21] MOVIE: 'Captain Sinbad'
8 (17) ESPN SportsCenter
10:00 8 (17) Unlimited Hydroplane Racing
11:00 8 (17) NCAA Division II Men's Track Championships from S.E. Missouri State
9 (7) MOVIE: 'Wild Blue Yonder'

AFTERNOON

1:00 7 (11) [21] MOVIE: 'Cloak And Dagger'
1:30 8 (17) PKA Full Contact Karate
3:00 8 (17) Auto Racing '83: CART Budweiser Cleveland 500
5:30 8 (17) Soccer America

EVENING

6:00 3 (4) [42] Joker's Wild
4 (5) [10] Focus on Society
5 (3) [13] 12 (2) [6] News
7 (11) [21] CHIPs
8 (17) ESPN's Sportsforum
9 (7) Burns & Allen
6:30 3 (4) [42] Tic Tac Dough
4 (5) [10] For the Record
5 (3) [13] Family Feud
8 (17) ESPN SportsCenter
9 (7) Doble Gillis
12 (2) [6] Entertainment Tonight
7:00 3 (4) [42] Magnum, P.I.
4 (5) [10] MacNeil-Lehrer Report
5 (3) [13] Fame
7 (11) [21] Hawaii Five-O
8 (17) Inside the USFL
9 (7) I Spy
12 (2) [6] MOVIE: 'Last Ninja'
7:30 4 (5) [10] Over Easy
8 (17) Top Rank Boxing from Atlantic City, NJ
8:00 3 (4) [42] Simon & Simon
4 (5) [10] Sneak Previews
5 (3) [13] Gimme A Break
7 (11) [21] MOVIE: 'The Seven Year Itch'
9 (7) 700 Club
8:30 4 (5) [10] First Thursday
5 (3) [13] Cheers
9:00 3 (4) [42] Knots Landing
4 (5) [10] Blue Grass Block
5 (3) [13] Hill Street Blues
12 (2) [6] 20/20
9:30 4 (5) [10] Death and Taxes in Alabama
9 (7) Star Time
10:00 3 (4) [42] Beverly Hillbillies
5 (3) [13] 12 (2) [6] News
7 (11) [21] WKRP in Cincinnati
8 (17) ESPN SportsCenter
10:30 3 (4) [42] Quincy
4 (5) [10] Sneak Previews
5 (3) [13] M*A*S*H
7 (11) [21] MOVIE: 'The Seven Percent Solution'
9 (7) Another Life
12 (2) [6] Sanford and Son
11:00 5 (3) [13] All In the Family
8 (17) World Sportsman
9 (7) Burns & Allen
12 (2) [6] Charlie's Angels
11:30 3 (4) [42] McCloud
5 (3) [13] Tonight Show
9 (7) Jack Benny Show
12:00 8 (17) '83 Barrett's World Doubles Tennis Championship
9 (7) I Married Joan
12 (2) [6] MOVIE: To Be Announced
12:30 5 (3) [13] NBC News Overnight
7 (11) [21] Saturday Night Live
9 (7) My Little Margie
1:00 3 (4) [42] CBS News Nightwatch
8 (17) ESPN SportsCenter
9 (7) Bachelor Father
1:30 5 (3) [13] Mary Tyler Moore
9 (7) Life of Riley
2:00 5 (3) [13] News
8 (17) Top Rank Boxing from Atlantic City, NJ
9 (7) 700 Club
2:30 12 (2) [6] Entertainment Tonight
3:00 12 (2) [6] News
3:30 9 (7) Ross Bagley
12 (2) [6] Jim Bakker
4:00 8 (17) Prog cont'd
4:30 8 (17) ESPN's Sportsforum
9 (7) Varied Programs
12 (2) [6] Jimmy Swaggart

FRIDAY 7/8/83

MORNING

6:00 9 (7) MOVIE: 'American Empire'
7:00 8 (17) ESPN SportsCenter
7:30 9 (7) MOVIE: 'God's Country'
8:00 8 (17) Inside the USFL
8:30 8 (17) ESPN's Sportsforum
9:00 7 (11) [21] MOVIE: 'Fireball 500'
8 (17) ESPN SportsCenter
10:00 8 (17) Australian Rules Football
11:00 9 (7) MOVIE: 'Geraldine'
11:30 8 (17) 2nd Annual Legendary Pocket Billiard Stars

AFTERNOON

12:30 8 (17) Inside the USFL
1:00 7 (11) [21] MOVIE: 'Fools'
8 (17) ESPN's Sportsforum
3:30 8 (17) Top Rank Boxing from Atlantic City, NJ

EVENING

6:00 3 (4) [42] Joker's Wild
5 (3) [13] 12 (2) [6] News
7 (11) [21] CHIPs
8 (17) '83 CFL Football Preview
9 (7) Burns & Allen
6:30 3 (4) [42] Tic Tac Dough
4 (5) [10] For the Record
5 (3) [13] Family Feud
8 (17) ESPN SportsCenter
9 (7) Doble Gillis
12 (2) [6] Entertainment Tonight
7:00 3 (4) [42] Dukes of Hazzard
4 (5) [10] MacNeil-Lehrer Report
5 (3) [13] Powers of Matthew Star
7 (11) [21] Hawaii Five-O
8 (17) NFL's Greatest Moments
9 (7) Super Book
12 (2) [6] Benson
7:30 4 (5) [10] Over Easy
8 (17) CFL Football: Ottawa at Winnipeg (SEASON PREMIERE)
9 (7) Swiss Family Robinson
8:00 3 (4) [42] Dallas
4 (5) [10] Washington Week/Review
5 (3) [13] Knight Rider
7 (11) [21] MOVIE: 'Day of the Animals'
9 (7) 700 Club
8:30 4 (5) [10] Wall Street Week
9:00 3 (4) [42] Falcon Crest
4 (5) [10] Firing Line
5 (3) [13] NBC Reports: Central America: Summer of Decision
9:30 9 (7) Star Time
10:00 3 (4) [42] Beverly Hillbillies
4 (5) [10] Montage
5 (3) [13] 12 (2) [6] News
7 (11) [21] WKRP in Cincinnati
10:30 3 (4) [42] MOVIE: 'The Billion Dollar Threat'
4 (5) [10] Victory Garden
5 (3) [13] M*A*S*H
7 (11) [21] MOVIE: 'Time Travelers'
8 (17) ESPN SportsCenter
9 (7) Another Life
12 (2) [6] Sanford and Son
11:00 5 (3) [13] All In the Family
9 (7) Burns & Allen
12 (2) [6] Charlie's Angels
11:30 5 (3) [13] Tonight Show
8 (17) Top Rank Boxing from Atlantic City, NJ
9 (7) Jack Benny Show
12:00 9 (7) I Married Joan
12 (2) [6] Laugh Trax
12:30 5 (3) [13] Mary Tyler Moore
7 (11) [21] MOVIE: 'The Missouri Breaks'
9 (7) My Little Margie
1:00 5 (3) [13] NBC News Overnight
9 (7) Bachelor Father
12 (2) [6] Solid Gold
1:30 9 (7) Life of Riley
2:00 5 (3) [13] News
7 (11) [21] Saturday Night Live
8 (17) ESPN SportsCenter
9 (7) 700 Club
12 (2) [6] Bewitched
2:30 12 (2) [6] Entertainment Tonight
3:00 8 (17) CFL Football: Ottawa at Winnipeg (SEASON PREMIERE)
12 (2) [6] News
3:30 9 (7) Ross Bagley
12 (2) [6] Six Million Dollar Man
4:00 8 (17) Prog cont'd
4:30 12 (2) [6] Bewitched

SATURDAY 7/9/83

MORNING

5:00 9 (7) Blackwood Brothers
12 (2) [6] Changed Lives
5:30 8 (17) BMX Bicycle Motocross from Detroit, MI
9 (7) Jimmy Houston
12 (2) [6] Metrospect
6:00 3 (4) [42] Captain Kangaroo
5 (3) [13] New Zoo Revue
7 (11) [21] CNN News
9 (7) Life in the Spirit
12 (2) [6] To Be Announced
6:30 5 (3) [13] Farm and Home Show
7 (11) [21] Space Kidettes
8 (17) Soccer America
9 (7) Rock
12 (2) [6] Alabama Comment
7:00 3 (4) [42] Popeye/Olive Comedy Show
5 (3) [13] Kidsworld 13
7 (11) [21] Jetsons
8 (17) ESPN SportsCenter
9 (7) Contact
12 (2) [6] Super Friends
7:30 3 (4) [42] Pandamonium
5 (3) [13] Shirt Tales
7 (11) [21] Lone Ranger
9 (7) Manna
12 (2) [6] Pac Man/Little Rascals/Richie Rich
8:00 3 (4) [42] Meatballs & Spaghetti
5 (3) [13] Smurfs
7 (11) [21] Greatest Sports Legends
8 (17) NCAA Instructional Series
9 (7) Lesson
8:15 8 (17) Vic's Vacant Lot
8:30 3 (4) [42] Bugs Bunny/Road Runner Show
7 (11) [21] This Is USFL
9 (7) Weekend Gardener
8:45 8 (17) NCAA Instructional Series
9:00 7 (11) [21] Championship Wrestling
8 (17) 1983 College World Series Highlights
9 (7) MOVIE: 'New Wine'
12 (2) [6] Scooby, Scrappy-Doo/Puppy Hour
9:30 3 (4) [42] The Dukes
5 (3) [13] Bullwinkle
10:00 3 (4) [42] Bugs Bunny/Road Runner Show
5 (3) [13] Incredible Hulk and the Amazing Spiderman
7 (11) [21] MOVIE: 'Charlie Chan At Treasure Island'
8 (17) Inside the USFL
12 (2) [6] Mork & Mindy/Laverne & Shirley/Fonz Hour
10:30 8 (17) Play Your Best Tennis
11:00 3 (4) [42] Gilligan's Planet
5 (3) [13] Underdog
8 (17) World Sportsman
9 (7) Westerners
12 (2) [6] ABC Weekend Special
11:30 3 (4) [42] New Fat Albert Show
5 (3) [13] Flash Gordon
7 (11) [21] MOVIE: 'Tarzan and the Amazons'
9 (7) Wild Bill Hickok
12 (2) [6] American Bandstand

AFTERNOON

12:00 3 (4) [42] Putt Putt Golf
4 (5) [10] Decorative Painting
5 (3) [13] Kidsworld 13
8 (17) Unlimited Hydroplane Racing
9 (7) MOVIE: 'Northwest Trail'
12:30 3 (4) [42] MOVIE: To Be Announced
4 (5) [10] This Old House
5 (3) [13] Mary Tyler Moore
12 (2) [6] USFL Divisional Playoff: Teams to be Announced
1:00 4 (5) [10] Pianist at Work
5 (3) [13] Major League Baseball: California at Boston/or Milwaukee at Chicago White Sox
7 (11) [21] MOVIE: 'Cry Of The Banshee'
8 (17) Professional Rodeo from Mesquite, TX
1:30 4 (5) [10] Lawmakers
9 (7) Call of the West
2:00 3 (4) [42] To Be Announced
4 (5) [10] Advances In Health
9 (7) MOVIE: 'King of the Bullwhip'
2:30 4 (5) [10] Matinee at the Bijou
3:00 3 (4) [42] World University Games
7 (11) [21] MOVIE: 'Master of Kung Fu'
9 (7) Wyatt Earp
3:30 8 (17) PKA Full Contact Karate
9 (7) Wagon Train
4:00 4 (5) [10] Personal Finance
5 (3) [13] Rockford Files
12 (2) [6] Wide World of Sports
4:30 4 (5) [10] Personal Finance
5:00 3 (4) [42] Wall Street Journal
4 (5) [10] Personal Finance
5 (3) [13] News
7 (11) [21] Soul Train
8 (17) ESPN SportsCenter
9 (7) The Monroes
5:30 3 (4) [42] CBS News
4 (5) [10] Nova
5 (3) [13] NBC News
12 (2) [6] News

EVENING

6:00 3 (4) [42] Robert Schuller
5 (3) [13] Hee Haw
7 (11) [21] Battlestar Galactica
8 (17) CFL Football: Edmonton at Hamilton
9 (7) I Spy
12 (2) [6] Solid Gold
6:30 3 (4) [42] Glen Campbell Show
4 (5) [10] World Specials
7:00 3 (4) [42] Walt Disney
5 (3) [13] Diff'rent Strokes
7 (11) [21] Hawaii Five-O
9 (7) MOVIE: 'Dragoon Wells Massacre'
12 (2) [6] T.J. Hooker
7:30 4 (5) [10] Wild America
5 (3) [13] Silver Spoons
8:00 3 (4) [42] MOVIE: 'The Long Riders'
4 (5) [10] In Residence: The Emerson String Quartet
5 (3) [13] Quincy
7 (11) [21] MOVIE: 'The Hawaiians'
12 (2) [6] Love Boat
9:00 4 (5) [10] Mobile Jazz '83
5 (3) [13] Monitor
8 (17) World Sportsman
9 (7) Sing out America
12 (2) [6] Fantasy Island
10:00 3 (4) [42] Barbara Mandrell and the Mandrell Sisters
4 (5) [10] Masterpiece Theatre
5 (3) [13] 12 (2) [6] News
7 (11) [21] MOVIE: 'Hawaii'
8 (17) ESPN SportsCenter
9 (7) Rock Church Proclaims
10:30 3 (4) [42] Ebony/Jet Showcase
5 (3) [13] Saturday Night Live
12 (2) [6] MOVIE: 'Train Robbers'
11:00 8 (17) NFL's Greatest Moments:
9 (7) Beyond the Horizon
11:30 3 (4) [42] Video Music
12:00 3 (4) [42] MOVIE: To Be Announced
5 (3) [13] Late Night with David Letterman
7 (11) [21] MOVIE: 'Ghost of Dragstrip Hollow'
8 (17) '83 Barrett's World Doubles Tennis Championship
9 (7) American Trail
12:30 9 (7) Best of 700 Club
12 (2) [6] Wrestling
1:00 8 (17) ESPN SportsCenter
1:30 5 (3) [13] News
12 (2) [6] MOVIE: 'Idol'
2:00 8 (17) CFL Football: Edmonton at Hamilton
9 (7) C'mon Along
12 (2) [6] Prog cont'd
2:30 9 (7) Westbrook Hospital
3:00 9 (7) Heritage Singers
3:30 9 (7) Ross Bagley
4:30 8 (17) Australian Rules Football

SUNDAY 7/10/83

MORNING

5:00 9 (7) John Wesley White
12 (2) [6] Insight
5:30 5 (3) [13] Sunday Report
9 (7) Deaf Hear
12 (2) [6] This Is the Life

Continued on Page X-3

OYMA taps Cheatham

Thomas A. Cheatham has been named as an Outstanding Young Men of America in 1983.

The 30 year old native of Albany, Georgia graduated from the University of Georgia in 1974, and was a member of Phi Beta Kappa and Phi Kappa Phi.

He is now working on a Doctor of Ministry degree at Columbia Theological Seminary in Decatur, Georgia.

Cheatham is the pastor of the Montevallo Presbyterian Church.

He is also a member of the Board of The United Way - Montevallo Area Service Center, a charter member of the Montevallo Jaycees, vice president of the Montevallo Ministerial Association, and a volunteer chaplain at Shelby Medical Center.

He and his wife Susan have lived in Montevallo for one year.

Mow, till, landscape . . . perform dozens of jobs with a compact utility tractor from John Deere

The 650 through 1250 Tractors are a valuable addition to any operation. Pick a model with 17 to 44 SAE gross engine hp and 14.5 to 40 PTO hp*. Then add one of five different mowers, posthole digger, post driver, tiller, front loader, box scraper, front or rear blade. All tractors except the 850 are available with front-wheel drive.

*Maximum PTO hp at 2600 engine rpm for 650 and 850; 2400 engine rpm for 750, 950 and 1050; 2500 engine rpm for 1250. All ratings by official test, except for 650, 750 and 1250, which are factory observed.

JOHN DEERE

CAHABA TRACTOR
663-1470
Hiway 31 PELHAM

Our policy is personal service.

The ALLEN AGENCY, INC.
Insurance Specialists

Ronnie Haralson
Barry Patton
No. 2 Vance Street
Pelham, AL 35124
663-3592

Bill Allen
Mary Shirley
123 Shelby Street
Montevallo, AL 35115
665-2584

BIG B DISCOUNT DRUGS

PRICES EFFECTIVE THRU SATURDAY, JULY 9TH, 1983. WE RESERVE THE RIGHT TO LIMIT QUANTITIES.

CHARGE IT WE ACCEPT VISA AND MASTERCARD

FREE KODACOLOR FILM PROCESSING IN TODAY - BACK TOMORROW OR GET YOUR PICTURES FREE!
We use Kodak paper... for a good look.
MONDAY THRU THURSDAYS EXCLUDING HOLIDAYS. STANDARD ROLLS OF 110-126 OR 135 FILM MUST BE IN BEFORE DAILY PICK-UP. C-41 PROCESSING ONLY.

BIG B DRUGS COMPUTERIZED PHARMACY SAVES YOU TIME AND MONEY
IF YOU ARE 60 YEARS OR OVER AND BELONG TO BIG B DRUGS PRIME TIME DISCOUNT PLAN YOU CAN SAVE AN ADDITIONAL 15% ON ALL YOUR PRESCRIPTIONS

BIG B Express 35 Photofinishing
HAVE YOU TRIED BIG B'S NEW EXPRESS 35 PROCESS?
★ Full Size Prints with Square Corners on Quality Kodak Paper
★ Glossy Prints
★ Sleeved Negatives

18 INCH HANG IT UP BAR B-Q GRILL $7.88

PERSONAL STICK STYLE TELEPHONES •PUSH BUTTON •MUTE •REDIAL $16.88

TIMEX ELECTRIC ALARM CLOCK MODEL 7369 $4.99

PYREX CLEAR SERVING PITCHER 2 QUARTS $6.99

MR. MEAT SMOKER & SIX-IN-ONE COOKER $34.88

FISHING SUPPLIES FLOATS, LEADS, HOOKS, OR SWIVELS 1/2 OFF OUR REG. PRICE

CHILDS POLY POOL 6 FT. X 15 IN. $14.88

BIG B BRAND WINDOW CLEANER 32 OZ. SPRAY 99¢

IGLOO 48 QUART COOLER CHEST $24.88

CASTROL 20W50 MOTOR OIL 99¢ QT.

ALLISON ADJUSTABLE OIL FILTER WRENCH $1.99

ALLISON VINYL COVERED OIL SPOUT OR MIRACLE SWEEP OIL ABSORBENT YOUR CHOICE 99¢ EA.

CORONET 1/2" x 50 FT. GARDEN HOSE 100% VINYL $2.22

MELNOR OSCILLATING SPRINKLER $3.99

SOLARCAINE SPRAY FOR RELIEF OF SUNBURN PAIN 3 OZ. CAN $2.88

COPPERTONE SUNTAN LOTION or OIL 4 OZ. $2.66 EACH

RAID HOUSE and GARDEN SPRAY 13½ OZ. $2.44

A.R.M. ALLERGY RELIEF MEDICINE 20 CT. CAPSULES $1.99

VITA-SLIM 15 CT. CAPSULES $2.99

UNISOL 4 SALINE SOLUTION 8 FL. OZ. IN TWO 4 OZ. BTLS. $2.22

MELNOR PISTOL GRIP HOSE NOZZLE 99¢

MELNOR TIME-A-MATIC WATER TIMER $5.88

BARBASOL SHAVE CREAM 11 OZ. CAN 69¢

BARBASOL STICK ANTI-PERSPIRANT DEODORANT 2½ OZ. 88¢

CLAIROL COLOR RENEWAL SYSTEM $2.44

HTH DRY GRANULAR CHLORINE 75 LB. DRUM $89.88

AIM TOOTHPASTE 6.4 OZ. TUBE $1.22

STAR WARS TOOTHBRUSH 99¢

BIG B BRAND NON-ASPIRIN TABLETS 100 CT. $1.44

Douglas HEDGE SHEARS $6.88

BAUER & BLACK SWIMMER SUPPORTER S-9 S-M-L $2.99

PENN HIGH VISIBILITY TENNIS BALLS $2.22 3 PAK

SOR BEE SUGARLESS CANDIES ASST. FLAVORS 2 FOR 99¢

Douglas HAND GARDEN TOOLS $1.22 EACH

BIG B COUPON SPECIAL PHOTO SPECIAL TWO PRINTS FOR THE PRICE OF ONE

QUALITY-41 PROCESSING ON KODAK PAPER	12 EXP. (24 PRINTS) $2.99	24 EXP. (48 PRINTS) $5.59	36 EXP. (72 PRINTS) $8.59	15 DISC (30 PRINTS) $4.39
NEW 35 EXPRESS 35MM PROCESSING ON KODAK PAPER	12 EXP. (24 PRINTS) $3.59	24 EXP. (48 PRINTS) $6.69	36 EXP. (72 PRINTS) $10.29	

COUPON MUST ACCOMPANY FILM - COUPON EXPIRES JULY 9TH.

PELHAM - Pelham Plaza Hwy 31 So.
RIVERCHASE - 1775 Montgomery Hwy
VALLEYDALE VILLAGE - 2650 Valleydale Road

News from all around

MRS. ROGER DANE LAWLEY
...the former Tania Brasher

Miss Brasher weds Lawley

Miss Tania Lynn Brasher and Mr. Roger Dane Lawley were united in marriage June 18 at K-Springs Church of God in Chelsea.

Rev. Gary Haymon officiated at the candlelight ceremony which was followed by a reception in the church fellowship hall.

The bride is the daughter of Mr. and Mrs. Marlin P. Brasher of Chelsea. She is the granddaughter of Fleecy Brasher and the late Theodore Brasher and Mr. and Mrs. R.T. Turner.

The groom is the son of Mr. and Mrs. C.W. Lawley of Pea Ridge. He is the grandson of Mr. and Mrs. Cecil W. Lawley Sr. and Mrs. Tommie Yasuda and the late Inosuke Yasuda of Tokyo, Japan.

The bride is employed by L. Paul Kassorf and Associates CPA firm, and the groom is band director at Chelsea High School.

After a wedding trip to Orlando, the couple is now at home in Chelsea.

Service center to hold sale

The Montevallo Service Center will have it's summer sale on Saturday, July 23 from 10 a.m. until 4 p.m.

The sale will have clothing items priced at 25 cents, 50 cents and 75 cents. Men's and ladies suits will be on sale for just $2.

Children's clothing, shoes and coats will also be offered ahead of any other back to school sale.

The sale will be held at 16 Middle Street in Montevallo at the Family Thrift Store, originally known as the Nearly New Store.

by Iris F. Smitherman

Debra Harkins, Audrey Miles and Susan Polk recently cruised the Carribean from June 25 until July 2 aboard ship with disc-jockeys Patti and the Doc from a Birmingham radio station.

They visited and toured Puerto Plata, St. Thomas, San Juan, Cap Haitien, Haiti, and enjoyed various activities aboard the ship as well.

* * * *

A benefit softball game will begin at Camp Branch-Saginaw Civic Center at 11 a.m. on July 9 to benefit the restoration of the old courthouse in Columbiana.

Teams for the game will be the Shelby County Bar Association and the Shelby County Fraternal Order of Police.

The event is being sponsored by the Shelby County Historical Society.

The field is located 2 miles South of Saginaw on Hwy 31 South, and Hwy 26 East.

* * * *

The 1941 graduating class of Vincent High School is planning a class reunion and would like to get in touch with members of the class to make definite plans.

For more information call Gertrude Davis Bradley at 672-2892 or Oburea Dyer Jones at 672-2476.

* * * *

Congratulations to Tim and Bevery Jones of Chelsea who are the parents of a new daughter.

Holly Lynn was born July 2 at Brookwood Medical Center and weighed 8 lbs. 9 oz.. She was 22½" long.

Grandparents are Mr. and Mrs. John F. Melton, and Mrs. Rose Jones, all of Chelsea.

* * * *

Surprise! Surprise! Surprise!

A surprise party was held for Myrtle Smitherman, my grandmother, on July 4th in celebration of her 78th birthday which was July 6.

The event was held in her Pea Ridge home and was attended by several of her children, grandchildren, and great-grandchildren.

Her children are Steve Smitherman and Jeanette Harper of Pea Ridge, Bob Smitherman of Montevallo, Polly Allen of Bessemer, Alton Smitherman of Maine, and Alvis Chandler of Clanton.

* * * *

Welcome home soldier!

Cpl. Marine Michael Denard recently returned home on a 15-day leave from Beirut, Lebanon.

Denard has been stationed in Lebanon with the peace-keeping force.

He is the son of Mr. and Mrs. Othar Denard of Alabaster.

* * * *

If you have any news of social interest, please call Iris at 669-2731 during office hours. Deadline: noon Mondays.

MISS PAM PENDLETON
...to wed James Edward Smith

Pendleton troth told

Mr. and Mrs. Dudley D. Pendleton announce the engagement of their daughter, Pamela Ann, to James Edward Smith, son of Mr. and Mrs. Jimmy Gene Smith of Athens.

Miss Pendleton is the granddaughter of Mr. and Mrs. Herman B. Vest; Mrs. P.D.D. Pendleton and the late Mr. Pendleton of Montevallo.

She is a graduate of Auburn University.

Mr. Smith is the grandson of the late Mr. and Mrs. Vaud E. Shelton of Lester; Mrs. Cleo Smith and the late Mr. Rozzie Smith of Minor Hill, Tennessee.

He will graduate in August from Auburn University.

The wedding is planned for September 10 at the First United Methodist Church in Montevallo.

County religious events

Revival services will begin at Goodhope Methodist Church in the Kingdom Community on July 10.

The revival will run thru July 15 at 7 p.m. nightly.

Speaker for the event will be Rev. Joe Hearn.

Rev. Bill Kennedy, pastor, invites everyone to come and worship with the congregation.

The church is also planning a Saturday night singing on July 16 at 7 p.m.

* * * *

Indian Ford Lodge, located on South Shades Crest Road, will host a benefit singing this Saturday night at 7:30 p.m.

The event will benefit the Cavaliers Quartet, who recently wrecked their bus.

Featured guest singers will be the Cavaliers, the Highlanders, and the Testimonials.

There will be no admission.

* * * *

The 35th annual church music workshop will be held August 8-10 at the University of Alabama in Tuscaloosa.

The event is sponsored yearly by the University and the Alabama Federation of Music Clubs. This year's featured artist will be James Litton, organist and director of music at St. Bartholomew's Church in New York City.

For more information: 1-348-6222.

* * * *

The youth of First Baptist Church, Alabaster will sponsor a tent-revival, July 10-13 at 7 p.m. nightly.

Special music and speakers each night will include John Crowell, Steadman Sheally and New Spirit (a choral ensemble from Lakeside Baptist, Birmingham).

The church is located off U.S. Highway 31 between McDonald's and Wal-Mart.

Everyone is invited to attend any or all of the meetings.

* * * *

If you have any church news you'd like to share with the county, please call Iris at 669-2731 during office hours. Deadline: noon Monday.

Anniversary to be feted

The children of Robert and Frances Butler of Alabaster invite all friends and relatives of the couple to help celebrate their parent's 50th wedding anniversary on July 10 from 3-5 p.m.

The event will be held at 137 Old Spanish Trail, Mission Hills, Alabaster.

The hosts request that in lieu of gifts, all visitors who plan to come to the event write down one fond or humorous memory that you have shared with the couple, or bring any snapshots of the two. These 'gifts' will be used in a book to recall memories of their parents' first 50 years of marriage.

Free Meal For Two . . .
Plus Valuable Feeding Information

Farmer feeders, join us for a dinner meeting. You'll see how McNess can help you feed your animals for less. Mark your calendar now.

July 12th
7:00 p.m.
Triple J
Ranch House Restaurant
Hwy. 31 South, Alabaster

Please send your reservation to:
Reynolds McLendon
Furst-McNess Co.
R. 2, Box 428A
Prattville, AL 36067
205-361-0185

☐ I'd like to attend the meeting in Alabaster.
Please set a plate for ☐ one ☐ two
☐ Can't attend, but call.
NAME _____ RFD _____
TOWN _____ PHONE _____

SHELBY COUNTY PEST CONTROL, INC.

Know your termites

WORKER. Resembles a grayish-white ant—but has thick waist and straight antennae. His job is to feed the colony; to do this he travels between ground and wood through tubes.

SOLDIER. Resembles worker, except for a longer armored head, with larger jaws to ward off enemies. His job is to defend the colony, mainly against ants.

QUEEN. Brownish or black, with a thick waist and 2 pairs of wings, equal in length. Her only duty is to lay eggs. Young queens swarm to form new colonies.

FREE ESTIMATES
TERRY JONES, Sales Representative
668-1017

Obituaries

RUTH A. TODD

Ruth A. Todd, 69, of Calera, died July 2 at Shelby Medical Center.

She is survived by her husband, Floyd Todd; 1 son, Bill Patrick Todd of Wilsonville; 1 step-son, Don Berry of Melbourne, FL; 1 brother, Ben Atkinson, and 1 sister, Nell Stannard, both of Birmingham; 4 grandchildren and 4 great-grandchildren.

Funeral services were held July 5 at Concord Baptist Church, with burial in Forest Hill Cemetery.

LEONARD JONES

Sixty-seven year old Leonard Jones of Wilsonville, died July 2 at Birmingham's VA Hospital after a lengthy illness.

Mr. Jones was a war veteran.

He is survived by his wife, Ruth; 2 daughters, Beth Turnipseed of Hoover and Nancy Ford of Wilsonville; a son, Len Jones of Wilsonville; 2 brothers, Roy Jones of California and J.W. Jones of Anniston; 2 sisters, Lucille Jones of California and Hazel Propst of Anniston; 5 grandchildren and 1 great-grandchild.

Funeral services were held July 5 at Bolton-Brown Chapel. Rev. Dewayne Burton officiated. Interment was in Pine Lawn Cemetery.

LUCILLE MAXWELL

Lucille Maxwell, 67, of Rt. 2, Montevallo, died June 27 at Shelby Medical Center.

She is survived by her husband, Clyde Maxwell; 3 daughters, Evelyn Davenport of Wilsonville, Eleanor Busby of Homewood and Margie Caffee of Centreville, and 1 grandchild.

Funeral services were held June 29 at Hoffman-Rocko Chapel, with burial in Moore's Cemetery.

OPEN A SAVINGS ACCOUNT HERE

AND SEE YOUR SAVINGS GROW!

Even if you never add a cent to your savings account, that money will still earn regularly.

Serving the Heart of Alabama Since 1916

Member FDIC
Central State Bank
CALERA

FOR ALL YOUR BUILDING NEEDS

Holcombe BUILDING SUPPLY
Columbiana - 669-6731
Montevallo - 665-1281
Harpersville - 672-2224
Chelsea - 678-8064

Batteries
HEAVY DUTY BATTERIES
Group 24

3 Year..... $33.30
4 Year..... $37.25
5 Year..... $44.83

MACHINE SHOP SERVICE

NOW OPEN ON SUNDAYS 9-4

MONTEVALLO AUTO SUPPLY, INC.
"Professionals to Serve You with Quality Parts"
123 Hiway 25 E MONTEVALLO 665-1000, 665-2341
— ALSO —
BUMPER TO BUMPER OF CLANTON
next to Jack's Hiway 31 CLANTON 1-755-5721

Legal notices

LEGAL NOTICE
Notice to Contractors
Maintenance Surfacing Project No.
59-003-005-003-301
Shelby County, Alabama
MAINTENANCE

Sealed bids will be received by the State Highway Director at the office of the State Highway Department, Montgomery, Alabama until 10 A.M., JULY 22, 1983, and at that time publicly opened for Resurfacing on U.S.-#31 from Milepost 246.500 at I-65, to Milepost 251.800 at Saginaw, south of Alabaster. Length - 5.300 miles.

The bracket estimate on this project is from $250,000.00 to $300,000.00. Total amount of uncompleted work under contract to a contractor must not exceed the amount of his Qualification Certificate.

The entire project shall be completed in thirty (30) working days.

Proposal fee is $5.00. (Also, non-bidding proposals are available for $5.00) Plans are available for $1.00. Plans and proposals are available at the ALABAMA STATE HIGHWAY DEPARTMENT, 11 SOUTH UNION STREET, ROOM 304, MONTGOMERY, ALABAMA 36130. Checks should be made payable to the STATE OF ALABAMA HIGHWAY DEPARTMENT. Plans and proposals will be mailed only upon receipt of remittance. No refunds will be made.

Certified check or bid bond for 5% of bid (Maximum - $10,000.00) made payable to the State of Alabama Highway Department must accompany each bid as evidence of good faith.

Plans and Specifications are on file in Room 304 of the Alabma Highway Department at Montgomery, AL 36130.

In accordance with the rules and regulations of the Alabama Highway Department and the laws of Alabama, proposals will be issued only to prequalified contractors or their authorized representatives, upon requests that are received before ten o'clock A.M., of the day previous to the day of opening of bids.

The bidder's proposal must be submitted on the complete original proposal form furnished him by the Department.

Section 34-8-8, Code of Alabma 1975 as amended states in part as follows: "... it will be necessary for him (contractor) to show evidence of license before his bid is considered." Section 34-8-6 Code of Alabama 1975 states in part as follows: "... highway contracts under twenty thousand dollars ($20,000.00), the highway director may issue proposal forms to consider bids from and award contracts to all bidders licensed or unlicensed who fulfill the requirements set forth in chapters 1 and 2 of Title 39 of the Code of Alabama 1975."

The right to reject any or all bids is reserved.

RAY D. BASS
Highway Director
July 7,14,21,1983 No. 935

LEGAL NOTICE
PUBLIC NOTICE

The Shelby County Commission is studying the feasibility of making an improvement to the County Road System as follows: Replace Bridge over Four Mile Creek on County 49, replace bridge over Buck Creek on County 26 and replace bridge over Blue Spring Branch on County 81. (SCP 59-72-83)

It is the intention of the Shelby County Commission to apply for Federal Aid Funds to accomplish construction of this proposed improvement. Any persons or groups desiring additional information or desiring to make comments, either in writing or oral, concerning the economic, social, or environmental effects of this proposal should write to John Gary Ray, Public Works Director-County Engineer, 506 Highway 70, Columbiana, Alabama, 35051.
July 7, 1983 No. 932

LEGAL NOTICE
PUBLIC NOTICE

The Shelby County Commission is studying the feasibility of making an improvement to the County Road System as follows: Resurface County 55 from State Highway 25 at Jackson Springs to Westover (SCP 59-71-83) including shoulder repairs and pavement marking. Approximately 9.3 miles.

It is the intention of the Shelby County Commission to apply for Federal Aid Funds to accomplish construction of this proposed improvement. Any persons or groups desiring additional information or desiring to make comments, either in writing or oral, concerning the economic, social, or environmental effects of the proposal should write to John Gary Ray, Public Works Director-County Engineer, 506 Highway 70, Columbiana, Alabama 35051.
July 7, 1983 No. 933

LEGAL NOTICE
Mortgage Foreclosure Sale

Default having been made in the payment of the indebtedness secured by that certain mortgage executed by Thomas E. Oxendine and wife, Robin L. Oxendine to United Companies Mortgage and Investment of Alabama, Inc., a corporation, on the 26th day of June, 1982, said mortgage being recorded in the office of the Judge of Probate of Shelby County, Alabama, in Real Volume Book 421, Record of Mortgages, at Page 568, the undersigned, United Companies Mortgage and Investment of Alabama, Inc., a corporation, as mortgagee under and by virtue of the power of sale contained in said mortgage, will sell at public outcry to the highest bidder for cash, in front of the Main Street entrance of the Court House at Columbiana, Alabama, on the 5th day of August, 1983, during the legal hours of sale, the following described real estate, situated in Shelby County, Alabama, to-wit:

Lot 38, Deer Springs Estate, 1st Addition as recorded in the Probate Office of Shelby County, Alabama, Book 5, Page 55; less and except the following described parcel: Begin at the most Southerly corner of Lot 38; thence Northwesterly along the Southeast property line of said Lot 38 a distance of 208.1 feet; thence 108 degrees 20 minutes left in a Northwesterly direction a distance of 40.0 feet; thence 82 degrees 39 minutes 25 seconds left in a southwesterly direction a distance of 199.17 feet to the point of beginning.

This sale is made for the purpose of paying the indebtedness secured by saidmortgage, as well as the expenses of foreclosure.

United Companies Mortgage and Investment of Alabama, Inc., a corporation
Roy J. Brown
Attorney for Mortgagee
July 7,14,21,1983 No. 936

LEGAL NOTICE
Estate of
Paula Jean Smith
Deceased. Probate Court

Letters of Administration of said deceased having been granted to the undersigned on the 1st day of July, 1983 by the Honorable Thomas A. Snowden Jr., Judge of the Probate Court of Shelby County, notice is hereby given that all persons having claims against said estate are hereby required to present the same within time allowed by law or the same will be barred.

Varney Smith, Administrator of the estate of Paula Jean Smith
July 7,14,21,1983 No. 937

LEGAL NOTICE
Sheriff's Sale

By virtue of execution issued out of District Court of Jefferson County, Alabama, and to me directed whereby I am commanded to make the amount of a certain judgment recently obtained against James R. Blackmon dba Blackmon Haulers in favor of Goodyear Tire & Rubber Co., a corp, out of the goods, chattels, lands and tenements of the said James R. Blackmon I have levied on the following property, to-wit:

Beginning at the NE corner of the N½ of Fractional "B" of Section 12 Township 24 North, Range 12 East, Shelby County, Al thence NW along Al highway 155 a distance of 39 feet to the point of beginning of the tract herein conveyed; thence continue northwesterly along row of Al Highway 155 a distance of 210 feet; thence Southwesterly along row of Shelby Co highway no. 18 a distance of 210 feet; thence Southeasterly 210 feet; thence Northeasterly a distance of 210 feet to the point of beginning

This land being and lying in the N½ of Fractional "B" of Section 12 Township 34 North, Range 12 East, and containing 1.00 acres, more or less.

Therefore, according to said command, I shall expose for sale at public auction, all the right, title and interest of the above named James R. Blackmon in and to the above described property, on the 25th day of July 1983, during the legal hours of sale, at Courthouse in Shelby County, Alabama.

Dated at Columbiana this 20th day of June, 1983.

J.F. Glasgow
Sheriff of Shelby County, Alabama
June 30, July 7,14,1983 No. 927

LEGAL NOTICE
Public Hearing

In accordance with requirements for a pre-treatment program for the City of Alabaster by Alabama Department of Environmental Management, the City will hold a public hearing on Monday, July 18, 1983 at 10 A.M. in the City Hall for the purpose of consideration of a Pre-treatment Ordinance providing Pollution Control for the City Wastewater System. All interested persons are urged to attend.

Dorothy Henry,
City Clerk
June 16, 23, 30, July 7,14, 1983 No. 915

LEGAL NOTICE
Sheriff's Sale

By virtue of execution issued out of Circuit Court of Jefferson County, Alabama, and to me directed whereby I am commanded to make the amount of a certain judgment recently obtained against James L. Shubert in favor of Birmingham Trust National Bank, a national banking association dba Bankcard Center out of the goods, chattels, lands and tenements of the said James L. Shubert I have levied on the following property, to-wit:

Lot 25, 1st Sector Portsouth, Shelby County Alabama, 1409 Portsouth Lane West, Alabaster, AL.

Therefore, according to said command, I shall expose for sale at public auction, all the right, title and interest of the above named James L. Shubert in and to the above described property, on the 25th day of July 1983, during the legal hours of sale, at Courthouse in Shelby County, Alabama.

Dated at Columbiana this 20th day of June, 1983.

J.F. Glasgow
Sheriff of Shelby County, Alabama
June 30, July 7,14,1983 No. 928

LEGAL NOTICE

This is to give legal notice that on or after June 30, 1983 I will not be responsible for any debts other than those incurred by myself.

Wade E. Lynn
Vandiver, AL
June 30, July 7,14, 1983p

LEGAL NOTICE

This is to give legal notice that on or after June 30, 1983, I will not be responsible for any debts other than those incurred by myself.

Isaac R. Boothe Jr.
P.O. Box 1, Wilton, AL
June 30, July 7,14, 1983

LEGAL NOTICE
Estate of John E. Sears,
Deceased. Probate Court

Letters Testamentary of said deceased having been granted to the undersigned on the 27th day of June, 1983, by the Hon. Thomas A. Snowden, Jr. Judge of the Probate Court of Shelby County, notice is hereby given that all persons having claims against said estate are hereby required to present the same within time allowed by law or the same will be barred.

sLeola S. Higgins
Executrix of Estate of
John E. Sears, dec.
June 30, July 7,14,1983 No. 930

LEGAL NOTICE
Estate of
Hutsie Hobson Moore
Deceased Probate Court

Letters Testamentary of said deceased having been granted to the undersigned on the 28th day of June, 1983, by the Hon. Thomas A. Snowden, Jr. Judge of the Probate Court of Shelby County, notice is hereby given that all persons having claims against said estate are hereby required to present the same within time allowed by law or the same will be barred.

Lois Effie Gillen
June 30, July 7,14, 1983 No. 934

LEGAL NOTICE
Mortgage Foreclosure Sale

Default having been made in the payment of the indebtedness secured by that certain mortgage executed on the 11th day of December, 1981, by Thomas Franklin Wallace, Jr. and wife, Linda F. Wallace to Charter Mortgage Company (now Alliance Mortgage Company), recorded in the office of the Judge of Probate of Shelby County, Alabama, in Book 417, Page 329 and corrected in Book 417, Page 911, the undersigned, under and by virtue of the power of sale contained in said mortgage, will sell at public outcry to the highest bidder for cash in front of the main entrance of the Courthouse in the City of Columbiana, Shelby County, Alabama. on the 22 day of July, 1983, during the legal hours of sale, the following real estate situated in Shelby County, Alabama, to-wit:

Lot 46, according to the Survey of Kingwood, First Addition, as recorded in Map Book 6, Page 90, in the Probate Office of Shelby County, Alabama. Wall-to-Wall carpeting is included.

This sale is made for the purpose of paying the indebtedness secured by said mortgage, as well as the expenses of foreclosure.

Alliance Mortgage Company
Mortgagee
Thomas, Tallaferro,
Forman, Burr & Murray
Attorneys for Transferee
June 30, July 7, 14, 1983 No. 920

LEGAL NOTICE
Estate of
Herman E. Huppert
Deceased. Probate Court

Letters Testamentary of said deceased having been granted to the undersigned on the 28th day of June, 1983, by the Hon. Thomas A. Snowden, Jr. Judge of the Probate Court of Shelby County, notice is hereby given that all persons having claims against said estate are hereby required to present the same within time allowed by law or the same will be barred.

AmSouth Bank, N.A., the successor corporation to First National Bank of Birmingham, a banking corporation, the Executor of the estate of Herman E. Huppert
June 30, July 7,14,1983 No. 931

Reporter Classified Directory

Classified Rates: $3.50 minimum for 20 words, one week; 3 times for $8.00 - 5¢ each additional word.
To place your Classified Ad, Phone 669-2731 OR 663-2608. Deadline: Mondays, 5:00 p.m.

EMPLOYMENT

Sales, full or part time. Food sales on commission basis, great potential. Call Mrs. Shelton, 663-7545. 5-12/7-7p

Representative wanted: Sales person needed, by Jim Walter Homes for the new location in Shelby County area. This is an opportunity to get in on the ground floor with a large national home building organization. Straight commission, or salary plus commission positions available, Million dollar ad campaign now, Excellent advancement opportunities for those wishing to move into management. Fringe benefits for salaried employees include profit sharing program, stock purchase investment program, life and hospitalization insurance, Must have honest character, good personality, be ready and willing to follow up leads and seek out and talk home building prospects, Jim Walter Homes, Inc., 5457 Bessemer Super Hwy, call for appointment, 428-6231, EOE. 6-2tfb

Applications for free skills training in truck driving, food service, computer-clerical, construction labor, welding, nurses aid and adult remedial education are being taken at the Alabaster State Job Service, Job placement assistance available. The program which replaces CETA is aimed toward assisting unemployed and low income residents of Shelby County to prepare for and obtain jobs. For more information call 664-1471. 6-9/7-14c

Landscape gardner, background experience with landscape company, greenhouse or nursery company. High school training in agriculture desirable, vocational training in horticulture desirable, application deadline: July 8, 1983. Apply to: University of Montevallo, grounds department, station 320, Montevallo, AL 35115. In-house personnel will be considered on the same basis as external candidates. The University of Montevallo is an equal opportunity/affirmative action institution. 7-7b

Nursing assistant, will do private duty in home, hospital or nursing home in Shelby County. Call 665-1974. 7-7c

Sales Opportunity, Established Shelby County territory. Good starting salary. Fringe benefits, hard work, unlimited earning potential. Call Mr. Stewart, 822-6730 day. 967-3003 evenings. 7-7,14,21,28p

Truck driving training applications are being taken at the Alabaster Job Service for a free 6-week course, 35 hours per week, $2.00 per hour, training allowance payed to participants. Must be economically disadvantaged resident of Shelby County, Minimum age 25, Job placement assistance provided upon completion, For more information call 664-1472. 6-23/7-28c

Available immediately, opportunity in the cable TV industry as a sales representative in Shelby County. Although hours worked permit this to be a part-time job, income potential is equal to a full-time job, Sales experience helpful, but all that is necessary is motivation and an outgoing personality, to apply call 665-2332. 6-30,7-7c

I am looking for a special elderly lady who would be interested in being a mother's helper for one child in exchange for room & board, I will require several references, 664-3587. 6-30,7-7c

BUSINESS

Own your own highly profitable and exclusive shp for large ladies. Featuring all nationally known brands in dresses; jeans; sportswear and related items. Brands include - Coatree; Lady Wynn; Calvin Klein; Lorac; JP Originals; Bud Fashions; Ship 'n Shore; Fancy Pants; Royal Park; Status Jean; Teddi of California; Top Notch and many more. Sizes from 3 to 60. No competition in your area, $19,500 includes beginning inventory, extensive training and fixtures installed. Have your store open in as little as 10 to 15 days. For complete information call Prestige Fashions 1-501-329-2362. 7-7p

AUTOMOTIVE

For sale: 1982 T-1000 Pontiac, $300 down, assume payments of $232, 14,000 miles, 665-5284. 5-26tfb

1981 Citation, auto, air, PS, PB, AM/FM, take up payments or make an offer, call 672-7011. 6-30,7-7c

For sale: 1979 Chevette, needs engine work, $1800, 669-6632. 6-30,7-7c

79 Chevrolet van, AC, PS, PB, only 24,000 miles, like new, 668-2555. 6-30,7-7,14c

Want to sale 1958 Ford wrecker in good condition, for $1500, 669-4271. 7-7p

Want to sale 1958 Chevrolet, runs good $500. 669-4271. 7-7p

Auto and Truck Leasing: What was modern yesterday is old-fashioned today. Interested in a new car? We would like to introduce you to the Engage-A-Car (TM) way. For more information, write to Dan T. Prim, "An Authorized Independent Engage-A-Car (TM) Broker." Box O, Calera, AL 35040 or call 668-0731 after 6:30 p.m. 7-7,14p

1975 GMC Pickup, 350 engine Beau James, PS, PB, Class 2100, 668-1030. 7-7c

For sale: '56 Chev. Pickup, original motor, good shape, body good condition, just needs door, price negotiable, 669-6166 after 6 p.m. 7-7h

1977 Yamaha TT 500, bought new in '78, one owner, rode by adult, original tires, still in good condition, good buy at $500, 678-9755. 6-23,30,7-7c

FOR SALE

For sale: Fresh cut hay, $1 per bale, 663-9133. 6-9tfb

White Swan uniforms, Nurse Mate shoes, Hanes white hose, everything for "The Lady in White." Farris Department Store, Alabaster, 663-0520. 7-29 tfb

Big and tall men, all name brands, slacks, suits, tee shirts, socks, shirts, dress and sport, Farris Department Store, Alabaster, 663-0520. 8-5 tfb

For sale surface units for ranges, oven units, hot water heater, elements, washer and dryer belts for most any make or model, Farris Home Furnishings, Main Street, Alabaster, 663-0486. 8-27 tfb

For sale used appliances, washers, dryers, AC, refrigerators, stoves, 90 days warranty, call Robert Wheeler Appliance Service, 663-3426, 669-4282 shop. 9-30 tfb

Fabric Barn, upholstery for home, auto, boat, $1.00 a yard and up, save up to 75 percent, open 7 days a week, upholsterers available, 3 miles north of Vincent on hwy. 25, phone 672-9464. 11-25tfb

THE FEED STORE: Hwy 25, Summer Hill, all kinds of Holts Feeds, Horse, hog, chicken, dog, catfish, cats, milk replacer, produce, and antiques. 6-30,7-7,14p

Cabover Campers, fits long wheel base truck, will trade it for a 750 motorcycle or will take $850, fully equipped, 665-5171. 7-7,14,21c

Grand Opening: beauty supplies, best in ethnic products at discount prices, next to Ray's Used Furniture in Calera, 668-1108. 7-7,14,21,28p

Presto canner, 22 quart size, used one year, $35, call 663-5667 in evenings. 7-7c

For sale: 30 gallon gas hot water heater, good condition, $50; 100 sq. yards of carpet, good condition, make offer, call 669-7801 after 4. 7-7c

FOR SALE

For sale: Sears riding lawn mower, 35" cut, elec. start, 8 HP, 5 forward & reverse, excellent condition, $400, 663-4367. 7-7c

18½ ft. Super Craft runabout, 75 HP Chrysler motor, $1550, 678-6531. 7-7c

1979 16 ft. Glastron, walk-thru, 100 HP Johnson trim and tilt, drive-on trailer, excellent condition, call after 6, 663-1369. 7-7c

TROPHIES - Discount prices, buy direct from manufacturer and save, ask about free delivery, 678-9821. 6-21tfb

Camper shell with blue bubble windows, fits long wide pickup, excellent condition, $185, 665-7714. 6-23,30,7-4c

1968 8x17 Driftwood travel trailer, self-contained, sleeps eight, good condition, $2,000; Beer Meister, gave $1,400, take $500, nearly new, 669-6092. 6-30,7-7c

Campbell entertainer Organ, 6 months old, cost $1600, asking $1200, 669-6632. 6-30,7-7c

Trailer, all steel, flat bed, 6'x12', double axle, excellent for small tractor, 669-6359 after 4 p.m. 6-30,7-7c

For sale - Kelvinator electric range, white, 40 inches, excellent condition, $200, 665-2325 after 5. 7-7c

FOR RENT

Apartments for rent in Wilsonville, 1, 2 or 3 BR, unfurnished or furnished, 669-6680 after 5 p.m. 1-10 tfb

Taking applications, 2 BR apartments, Town Creek Apartments, Columbiana, 669-9624, Equal Housing Opportunity. 7-2 tfb

Briarwood Apartments, now accepting applications, for 1 and 2 BR unfurnished apartments, energy efficient, Montevallo area, 665-2257, Equal Housing Opportunity. 4-29 tfb

Apartments, Chelsea, spacious, clean, 2 and 3 BR, central heat and air, kitchens equipped with stove, refrigerator and dishwasher, laundromat on premise, walk to school, quiet and well maintained, 988-6500. 7-22 tfb

GULF SHORES, AL, Condos, $34 to $65, Monday thru Thurs. 1 night free, You clean & bring linens, 988-5139. 6-9/7-28c

84 acres, fenced, rough grazing in area of Summer Hill, minimal rent, write L.P. Thomas, 944 South 18th St., Birmingham, AL 35205. 6-23,30,7-7c

Montevallo - 1 BR furnished, $200; 1 BR unfurnished, $185; 2 BR unfurnished $220; 2 BR Duplex, $175; 3 BR house, $300; Alabaster-Helena 3 BR, great room w/FP, basement, $395; Montevallo-Alabaster, 3 BR, GR w/FP, $375, 665-1268 Scott-Long Realty. 6-30,7-7c

Alabaster, 1313 Buntint Drive - 3 BR, 2 BA, corner lot, $500 per month, deposit and reference required, call Butch at 663-3895. 7-7c

For rent: furnished mobile home, 2 BR, nice, Columbiana area, 669-7236. 7-7,14c

Furnished 2 BR trailer for rent, $135 a month and deposit, 665-7268. 7-7c

One BR apts. furnished or unfurnished, $175 month, Roberts Real Estate, 665-2163 or 665-4123. 4-28tfb

Helena - Foxhaven, 3 BR, 2 BA, carport, central heat & air, large eat-in kitchen with stove, dishwasher, spearate laundry room, patio and front porch, $350/375 per month, available now, Federal Home Builders. 979-8632. 6-23,30,7-7b

SERVICES

STUMPS REMOVED below ground level, Power chipper method, reasonable rates, 665-4821. 5-26tfb

For service call Robert Wheeler Appliance Service on refrigerators, washers, dryers, AC, stoves and all makes, 663-3426, 669-4282 shop. After 5 p.m. call 669-4747. 9-30tfb

Auto AC repair, Calera area, complete auto AC repair, 668-1521 for appointment. 6-2tfb

For service on refrigerators, all conditioners, washers, dryers, dishwashers, ranges, etc., call Erskine Hand, 663-7719, 8 a.m. to 6 p.m. tfb

Upholstery - Prices to meet your needs. Free pickup and delivery. 664-3169. 6-23,30,7-7c

Davis Building Co., new homes, additions, plumbing, painting, wall paper, custom built cabinets and other wood work, repair work of all kinds, call for free estimates, 669-6092, 669-6364. 1-26 tfb

Need help cleaning your home, call me, I have references and transportation, 669-4100. 2-4 tfb

Can do any job with Bobcat, light digging, excavating, back filling, Do hauling with dump truck, sand, gravel, chert, topsoil, 663-4456. 3-3tfb

Backhoe and dump truck service - septic tank installed - chert, slag, fill dirt, etc. call Vernon L. Waldrop, 669-7302, Wilsonville, AL 35186. 3-10tfb

27 years experience, Austin Henley Painting, residential and commercial, remodeling and repairs, free estimates, 669-7515. 3-17tfb

Free Estimates: Roofing, roof repair, home improvements, sandblasting and painting, 15 years experience, call Harold at 841-0190. 4-14/7-7c

Stoudmire Co., Inc.: For service on Plumbing, Electrical, Refrigerators, Washers & Dryers; Certified for Jefferson & Shelby Counties; call 668-1809. 4-28tfb

EXCAVATING: Lakes built, land cleared, drives reworked, topsoil, gravel, chert, waterfront lots dredged, motor grader service; Ronnie Lee 669-6355. 5-5/7-28b

CONCRETE driveways, basements, patios, walk ways and retaining walls, no job too large or too small, 663-6191. 6-30tfb

Garbage service as low as $5 per month, call Whitfield Sanitation, 663-4862. 7-7,14,21b

Dump truck and backhoe service, install septic tanks, slag, fill dirt, chert, Leslie Seale 669-7856. 3-11 tfb

Front end loader, bull dozer, dump truck, work of all types, owner operated, top soil for sale, Wallace Blackerby, 678-6905. 8-5 tfb

We do all types of remodeling, room additions, on houses and mobile homes, ceramic tile work, bathrooms, quarry porches, and leaky showers, we sell topsoil. 991-5497. 3-24tfb

SERVICES

Painting - inside and outside, residents and commercial, first class work, free estimates, work guaranteed, Don Bartley, 668-1265. 6-16/7-21c

Services: Wedding photography. No fee if you allow me to use copies of your pictures as samples. Call for details. 663-6243. 6-23,30,7-7c

Care Nursing Aid Service available around the clock, home or hospital, 669-6049. 6-30,7-7,14c

Auto painting and repair, and RV repair, Quality work at reasonable rates, Alabaster area, 663-2638. 6-30,7-7,14c

Alabaster's Newest - A - O.K. Mower Repair, Any small engine. Chainsaws, weedeaters, go karts, minibikes. Experienced mechanic on duty. Expert service/Fast service. 9-5:30 M-F, 9-1 Saturdays. ½ block east of Post Office, 663-2882. 7-7,14,21c

PHOTOGRAPHY, we do weddings, reunions, home portraits, copy and restoration, sports and more, call now and save, prices are very reasonable, 678-9821. 10-29 tfh

MOBILE HOME

SELLING YOUR MOBILE HOME, we pay cash, free appraisals, call today, 870-0112. 3-12 tfb

Southgate Estates, Hwy 31 South, Pelham, 2 BR mobile homes for rent, 663-7390. 1-24 tfb

BOLEE MOBILE HOME PARK, for rent large wooded lots, underground utilities, water, lawn care, garbage pickup furnished, reasonable rates, located four miles north of Montevallo on county highway 22, call 665-2610 or 665-7306. 2-5 tfb

MOBILE HOMES WANTED: Cash today, call collect 1-755-7871. 3-25 tfb

We buy mobile homes and assume loans. FREE APPRAISALS. Call anytime. We pay top dollar. 663-3968, 663-5285. 6-23tfb

Artcraft mobile home, good condition, 2 BR, kitchen, LR, bath, stove, refrig., washer and trailer curtains included, call 664-2451. 6-30,7-7c

Trailer for sale, screened porch, 2 decks on water, Lay Lake 664-4651 or 664-1948 after 5. 7-7,14,21c

WANTED

Wanted: MOVIEGOERS! Why waste your gas money? See all the great movies in Shelby County at Strand Theatre, Montevallo. See our ad on page 2. Admission half price with this ad. 7-7,14,21,29b

We pay top prices for junk cars, 991-5497. 10-21tfb

Will buy used appliances. Not working and working. Call Robert Wheeler Appliance Service. 663-3426, 669-4282 shop. After 5 p.m. call 669-4747. 12-9tfb

WANTED

-CASH- for good used furniture, appliances, and miscellaneous, 665-1486, 665-2271. 2-17tfb

RAY'S USED FURNITURE, We Pay Cash! Cash! For old stoves, refrigerators, furniture and tools today! 668-1166. 6-9/7-28p

Want to buy timber, pine or hardwood, do not use skidder, 668-0569. 6-30tfb

ANIMALS

FREE kittens, Four white males, call 663-6995. 6-23,30,7-7c

Doberman pups, AKC, 4 months, 1 large male, $100, 1 female, $50, 669-7472 after 5 p.m. 6-23,30,7-7c

Persian cat for sale, neutered male, registered, perfect house pet, 663-5909. 7-7,14,21c

GARAGE SALE

Used furniture, tools, antiques, merchandise, attic to outhouse. Buy, sell or trade - Wholesale to everybody. Bargain Barn, 2 miles South of Calera, Hwy 31, Call 668-0204, Mon.-Sat. 9-5, 4-7tfb

Wayne's Flea Market, Hwy 25 between Calera and Montevallo, Buy, sell or trade, Appliances and furniture, tools, clothing and all kinds of misc. 668-0621, 668-0660. 4-7tfb

L & L Trading Post, south of Shelby Mart in Pelham, buy - sell - trade, furniture, antiques, collectibles, household items, tools. Open every day except Wednesday, 10 a.m. to 6 p.m.; 12:30-6 on Sundays, register for free prizes to be given away July 10. 6-30,7-7,14p

Holiday Beach Trade Days - every second weekend of month. Dealers and public invited. Swim, fish, picnic. Set up $6 a day. Call for reservations 938-7286. I-59 South exit 97, Highway 11, Woodstock. A non-profit organization. Free balloons for children. 7-7c

Yard Sale - Thurs. & Fri., July 6 & 7, 8 to 4 p.m., 209 Thompson St., Columbiana, children and adult clothes, etc. 7-7c

Moving and garage sale, July 9, 8:30 til 4, 4 families, furniture, kitchenware, books, clothes, toys and etc., located on hwy 119 between Alabaster and Montevallo, just passed Willow Glen sub. for directions, prior to July 9 call 663-0745 or 668-0698. 7-7b

GARAGE SALE

Yard sale: Fri. & Sat., July 8 and 9, 8 to 5, Hwy 26 near Camp Branch Methodist Church. 7-7c

Yard sale, July 9, 8 to 5, 645 Navajo Trail, Alabaster, several families, wide variety of articles, large selection of large men and women's clothing including suits. 7-7c

Yard Sale: Thursday & Friday, July 7 and 8th, 209 Thompson St., Columbiana, 8-4 p.m., Children's and adult clothes, etc. 7-7p

Yard Sale: Saturday, July 9, 8-1, Pete's Flea Market on Depot Street, below Super Valu. Toys, bicycle, games, books, drapes and clothes. 7-7c

WANTED TO RENT

We are receiving frequent requests from people wanting to rent houses in Shelby County, If you have a home to rent, and would like for us to personally manage the rental of your home, call First Real Estate, 663-3895, and ask for Nancy. 5-5tfbc

REAL ESTATE

For sale: UNBELIEVABLE, Down Payment 0, Monthly payments, $385 a month, will buy you a new brick, 3 BR, 2 bath home, equipped with many extras, including central air/heat, stove, dishwasher, and fully carpeted, porch and large patio, located on large lots up to 1 acre, Sunnydale - behind Shelby Academy or Meadowgreen at Moore's Crossroads, Had 25, now only 8 left, so hurry to see if you qualify, Federal Home Builders, 979-8632 or 979-8633. 4-21tfb

Wanted to buy: Land, from one to 5 acres, in Columbiana or Shelby area, call 669-6426. 6-30,7-7,14c

9 acres five miles from Montevallo on Highway 155, fenced, 14x24 building, septic tank, water, power, owner will finance, 424-5699. 6-30,7-7,14c

New shell homes are 90% complete, on our lot or yours. Payment approximately $220.22 plus TNI. Phone 323-8624 or 942-8415 or 854-1591. 7-7,14,21p

House for sale on 1 acre lot, 3 BR, LR, DR, kitchen, den, 1 BA, and washroom. 669-9143. 7-7,14,21c

REAL ESTATE

Montevallo-Bibb, 300 pecan trees on 210 acres of farm land, suitable for horse or cattle farm, $1250 per acre, 665-7174, Jerry Lucas Realty. 7-7,14,21b

Alabaster - Scottsdale, no closing cost and only $63,000 equity, 663-4203, 1032 Henry Drive. 7-7,14,21c

Alabaster - Open House; Open house being held Sunday 1-6 p.m., July 10 at 1825 Arrow Drive, Navajo Pines, assumable 7¾% mortgage. 3 BRs, 2 BAs, LR, DR, rec. room, fenced back yard. Home is 8 years old. Frances Phelps, 669-7567, Westervelt Land Co., 669-4666. 7-7b

For sale: 5 acres of land, Columbiana, 669-6273 after 3 p.m. 3-24tfb

Montevallo - Vine Street, Historic home, adjacent to campus, $40,000, Owner financing, Catherine Legg at 665-7595 or Roberts Real Estate, 665-2163. 6-9tfb

Calera, 3 BR, 1½ bath, ranch with carport, bargain priced, $29,500, Roberts Real Estate, 665-2163, 665-4545. 5-26tfb

Montevallo, lovely brick ranch on 4 acres, 3 BR, 2 baths, den with FP, formal DR, real nice home, in good area, $71,500, Roberts Real Estate, 665-2163, 665-4545. 5-26tfb

Land for sale by owner, ½ acre to 4 acres, good building sites. Summerhill community, Hwy 25, Owner will finance with small down payment, R.J. Casey, P.O. Box 535, Andalusia, AL 36420 1-205-222-2327. 6-23tfb

House for sale by owner: all brick home, 2 lg. BRs, large den w/FP, living-dining comb., kitchen with lots of cabinets and built-ins, breakfast room, 2 full baths, CH&A, double carport, and lots of extras, 668-2555. 6-30,7-7,14c

Miles Homes - Build it yourself and save. No money for down-payment? Do part or all of the work yourself. If you have land, it may not need to be fully paid for. Thousands of people, just like you, have new homes. They called Miles Homes and built it themselves with easy financing. For more information and free catalog, phone Home Energy Products 785-4055. 6-23/7-14c

Home for sale, Pelham, by owner, low equity, assumable 9% FHA loan, May consider a second mortgage, 3 BR, large eat-in kitchen, den with FP, big fenced yard, payments only $350, call 663-6341, 6-9 p.m. week nights, anytime weekends. 6-30,7-7c

Chilton County, 10 acres pasture, trailer site, barn, well, paved road, utilities available, Montevallo area, Janie Jones, 942-1418, Stapleton Realty. 6-30,7-7,14c

3 BR brick home on 7 acres, $48,500, Roberts Real Estate, 665-2163, 665-4123. 5-12tfb

Montevallo - 3 BR, 2 bath home, CH&A, on ½ acre lot, $48,500, Roberts Real Estate, 665-2163, 665-4123. 5-12tfb

Legal notices

LEGAL NOTICE
Publication on Adoption
State of Alabama
Shelby County Probate Court
In the Matter of the
Adoption of:
Ronald Thomas White

TO: RONALD LYNN WHITE, the natural father of Ronald Thomas White, address unknown.

This day came Robert M. Miller and filed his Petition for the adoption of Ronald Thomas White, a minor.

It is therefore ORDERED that the 14th day of July, 1983 at 10:00 a.m., be appointed a day for hearing such petition, at which time you may appear and contest the same if you think proper so to do.

This the 10th day of June, 1983.
Thomas A. Snowden, Jr.
Judge of Probate
June 16, 23, 30, July 7,1983 No. 913

LEGAL NOTICE
The State of Alabama
Shelby County
Probate Court
June 13, 1983

To George M. Mosier, Jr., Address unknown.

You will hereby take notice, that on this day came Barbara P. Mosier and produced to the Court a paper writing, purporting to be the last will and testament of George McFerrin Mosier, deceased, and moves the court to admit the said will to Probate and Record.

You are notified to be and appear before me, at my office in the Court House of said County at 10:00 A.M., on the 18th day of July, 1983, when the motion will be considered, and show, if anything you have to allege, why said paper writing should not be admitted to Probate and record, as the true last will and testament of said decedent George McFerrin Mosier.

Thomas A. Snowden Jr.
Judge of Probate,
Shelby County, Ala.
June 23,30,July7, 1983 No. 919

LEGAL NOTICE
State of Alabama
County of Shelby

By virtue of a decree rendered by the Board of Trustees, North Shelby County Fire and Emergency Medical District; the Board of Trustees will proceed to sell to the highest bidder for cash, at the North Shelby County Fire and Emergency Medical District location, which is 4617 Valleydale Road, Shelby County, Alabama. The sale will be held on Monday, July 11, 1983, at 10:00 a.m. The following described real estate will be sold for the Fire District Service Charge and other costs due thereon for the years 1981-1982, 1982-1983.

A.L. Mullinex
Lot 14, Cherokee Forest,
Map Book 5 Page 17.
Service Charge $236.00
Adv. $22.04
June 23,30, July 7,1983 No. 923

LEGAL NOTICE
Advertisement for Bids
The City of Calera, Alabama
City Hall, Calera, Alabama 35040

Separate sealed BIDS for the construction of Public Works improvements Project No. 1, Contract No. 1, including approximately 2500 c.y. of excavation, 1592 s.y. of 8" stone base, 1400 sq. yds of asphalt paving, 80 L.F.-24" storm sewer pipe, 600 L.F. 12" sanitary sewer pipe, 900 L.F. of 8" sanitary sewer pipe, 5 manholes, services, and related work. will be received by The City of Calera at the Calera City Hall until 7:00 p.m. - Daylight Saving Time July 18, 1983, and then publicly opened and read aloud.

The Contract Documents may be examined at the following locations: City Hall, Calera, Alabama; Dodge Plan Room, Birmingham, Alabama; Builder's Exchange, Birmingham, Alabama; and the Offices of Lucas and Carr Engineers, Inc., 2900 Highway 150 East, Birmingham, Alabama, (987-9081).

Copies of the Contract Documents may be obtained at the office of The Engineers located at Birmingham, Alabama upon payment of $30.00 for each set, ($10.00 refundable).

Carl Prichard, Mayor
June 23,30,July 7, 1983 No. 917

LEGAL NOTICE

Notice is hereby given that the undersigned contractor, on the 8 day of June, 1983, completed the improvements under their contract with Renneker, Tichansky & Assoc. which included the following improvements, to-wit:

Renovations to Bibb Graves Hall & Myrick Hall at the Univer. of Montevallo.

Persons, firm or corporation having an unpaid claim against the said Contractor for supplying said contractor with labor, materials, or supplies in connection with said work is hereby notified to present same in the manner and within time required by law.

Hallmark Builders Inc.
Contractors,
P.O. Box 2838,
B'ham, AL 35212
June 16,23,30,July 7, 2983 No. 907

LEGAL NOTICE
State of Alabama
County of Shelby

NOTICE is hereby given that a bill substantially as follows will be introduced in the Legislature of Alabama and application for its passage and enactment will be made, to-wit:

A BILL
TO BE ENTITLED
AN ACT

Relating to Shelby County; providing further for the licensing of retailers of alcoholic beverages.

BE IT ENACTED BY THE LEGISLATURE OF ALABAMA:

Section 1. In Shelby County, notwithstanding any law, rule or regulation to the contrary, outside the corporate limits of any municipality within the county, no license shall be issued for the retail sale of alcoholic beverages to any person, firm, partnership or corporation which sells alcoholic beverages at retail at any establishment which is located within five miles of an existing retail licensee of alcoholic beverages, on the effective date of this Act. The distance between retail licensees of alcoholic beverages shall be not less than five miles.

Section 2. This Act shall become effective immediately upon its passage and approval by the Governor, or upon its otherwise becoming a law.

June 16,23,30, July 7,1983 No. 909

Indoor-Outdoor Moving Sale
Saturday, July 9 7 a.m.-5 p.m.
Indian Springs Valley Ranch Estates
Two story colonial house, corner of Hwy 119 N. and Mt. Vista Drive.
Exit 246 off I-65, 2 blocks on right past Indian Springs School.
Lots of household items and treasures... cheap!

Alabama's finest Greenpark South, Pelham, we offer large wooded lots, clubhouse, swimming pool, tennis, playground, walk to school, cable TV and day care available.
Office hours: Mon.-Sat. 9-5, Sun. 1-5.
988-4051

FLOORS SAG OR SHAKE???
We level, repair, replace rotted joists/timber & piers.
320-6115

• Heavy Equipment Hauling • Custom Bulldozer Work •
• Land Clearing • Site Grading • Ponds & Lakes Built •
Charles R. Burgess Excavating
Telephone: 665-4602 665-2802
72 Shoshone Drive, Montevallo, AL 35115

LET US APPRAISE, SELL OR BUY YOUR LAND!
LET US BUY LAND FOR YOU!
Contact Buck Falkner
(205) 669-4666
WESTERVELT LAND COMPANY, INC.
1400 River Road NE
Tuscaloosa, AL 35404

Scott-Long Realty
215 N. Main St.
Montevallo
Equal opportunity housing.
1 & 2 Bedroom, unfurnished apartments in Montevallo.
$185 to $220 per month.
Low to middle income.
Permanent residents.
Please apply at the office.

ALABASTER
Day Care Center
663-6162
Ages 3 mos.-12 yrs.
6:30 a.m. to 6:15 p.m., Monday-Friday
DAY CARE-KINDERGARTEN LICENSED
AFTER SCHOOL CARE PRIVATE

Cahaba Pressure Treated Forest Products
Route 1 - Brierfield, Alabama 35035
OFFICE 926-9888
Pressure Treated Forest Products
Post - Poles - Lumber - Industrial Lumber
ALL SIZES AND LENGTHS
8 Miles South of Montevallo
WE DELIVER

LAKES BUILT LAND CLEARED
GENERAL GRADING
CALL
ERNEST FALKNER, JR.
669-6307

J AND R SALVAGE
101 Main St.
ALABASTER
663-3800
Cool Ray Polarized Sun Glasses ..... Pair $1.50
Sweet 'n Low 250 Pkgs. $1.99
LCD Watches, Mens, Ladies 1 year Limited Warranty . $8.95
14K Gold Filled Jewelry with Genuine Diamond $5.99
Wind Song Spray Cologne •65 Fl. Oz. . . $4.99
G.E. Small Appliances

Don't Keep What You Do Not Need!!
Look around!!
List any in-the-way items you have and turn them into cash.
That WASHER You Didn't Trade-in
These FANS Your Air Conditioner Replaced
That BABY BED your child's outgrown.
THE SHELBY COUNTY REPORTER
Phone 669-2731

CENTRAL ALABAMA AUCTION HOUSE WILL BE SPONSORING A FLEA MARKET every two weeks, starting JULY 16 & 17!
Over 60 booths with proper facilities!
Statewide advertising!
For further information and reserved spaces, call
GORDON HEADLEY
1-646-2796
THORSBY

COLUMBIANA AREA, Hwy 70 West, 3 BR, carpets, over an acre wooded lot, Only $29,500.
ALABASTER AREA, Almost 3 acres, Hwy 107 South, spacious 6 room house, double garage, Only $43,900, Only $2000 down.
ALABASTER AREA, Horse lovers, very private 3 BR, carpets, central H&A, only $37,900.
CALERA, Fully furnished, 3 BR, carpets, screened in porch, walk to town, Only $37,900.
JEMISON, Near I-65, 5 room house with carpet, over an acre lot, nice fenced garden spot, Only $34,900.
WE TRADE HOMES
Jack Collum 967-9797, or 879-4741 office
SUNNY REALTOR

LOG HOME SALES INCREASING 53% PER YEAR
Lincoln Log Homes combine the natural beauty, low cost and energy efficiency of logs with solar and fireplace TOTAL home heating.
Manufacturer of Lincoln Log Homes is seeking district dealers to establish retail sales within a protected territory.
Unlimited Income Potential
FEATURING:
• Quality Log Home packages that retail for $8.50 per sq. ft.
• USSI "Maxi-Mini" solar and fireplace total home heating system that can cut utilities up to 60%; installed for under $6,000.
• Exclusive "Weather Lok" log corners.
• Solid, 8" uniform, treated logs.
• L.L.H. trains each dealer to insure success.
INVESTMENT 100% SECURED BY MODEL HOME
Individual selected must have ability to purchase or mortgage a $17,000 model home. Call Mr. Johnson (704) 932-6151 COLLECT! Lincoln Log Homes, 6000 Lumber Lane Kannapolis, N. C. 28081.

AMERICA'S FINEST PROFESSIONAL AUCTIONEERS
AUCTION
LANNY THOMAS AUCTION CO., INC.
NEAR MONTGOMERY, ALABAMA LOWNDES COUNTY
SAT., JULY 16TH AT 10:AM
737 ACRES PRIME FARMLAND
SELLING IN TRACTS AND AS AN ENTIRETY
SELLING FOR S.B.A.
EXCELLENT TERMS AVAILABLE
LOCATION: FARM NO. 1 - From Montgomery take H'way 80 West for 11 miles, turn left on H'way 37 (at Shreves Corner Store) go 1 3/10, turn left on H'way 32, go 2¼ miles, and turn right at auction sign (Cruise Road) for 1 mile. FARM NO. 2-From H'way 80 turn left onto H'way 37 for 4 miles. From Letohatchee turn right on H'way 37 for 5 miles to No. 2 farm and continue for 3 miles following auction signs to No. 1 farm.
This desireable land is only minutes from Montgomery and is in the Heart of Alabama's Cattle Country. Number 1 Farm contains 246 acres and Number 2 Farm contains 490 acres. Both will be offered in tracts and as an entirety. Both farms have city water and also, water for cattle. The property will indeed appreciate in value due to it being ideal for:
★ Pasture or Row Crops
★ Investment
★ Development
★ Homesites
Good opportunity to purchase a small or large farm.
TERMS: 25% down day of sale by cash or check accompanied by current bank letter guaranteeing personal check. Balance over 10 years at 12% APR.
INSPECTION: Auction Representatives will be on the property Monday, July 11th and Friday, July 15th from 2;pm until 4;pm.
FOR COMPLETE DETAILS, CALL, (205) 546-1667
LANNY THOMAS AUCTION
321 BROAD STREET • GADSDEN, ALABAMA 35901
PHONE (205) 546-1667
ATLANTA OFFICE: (404) 461-9969
AL LIC. 142

This is the feeling:

I get it every time I shop at Food World. The best of everything at discount prices. People who smile at you and mean it! That's the Food World feeling . . . and I love it!

OPEN 24 HOURS 7 Days A Week

feelin' choice! MEATS

Meats, fish, poultry... More choice, more savings!

FRESH LEAN (5-LB. CHUB) GROUND BEEF	LB. 98¢	FAMILY PAK SMALL FRESH FROZEN SPARERIBS	LB. $1.27
USDA CHOICE (FAMILY PAK) BOSTON ROLL BONELESS STEAK	LB. $1.98	FAMILY PAK LEAN TRIM COUNTRY STYLE PORK LOIN SPARERIBS	LB. $1.37
USDA CHOICE (FAMILY PAK) BONE-IN TOP SIRLOIN STEAK	LB. $2.98	FAMILY PAK LEAN TRIMMED QTR. LOIN PORK CHOPS	LB. $1.47
USDA CHOICE (FAMILY PAK) T-BONE STEAK	LB. $3.45	FAMILY PAK LEAN TRIMMED PORK STEAK	LB. $1.47
USDA CHOICE (WHOLE OR HALF) SIRLOIN TIPS	LB. $1.98	FAMILY PAK LEAN TRIMMED CENTER CUT PORK CHOPS	LB. $1.98
USDA CHOICE (8-12-LB.) BOSTON ROLL ROAST	LB. $1.88	WHOLE BOSTON BUTT PORK ROAST	LB. $1.37
USDA CHOICE (FAMILY PAK) RIB EYE STEAK	LB. $3.98	FAMILY PAK HOLLY FARMS USDA GRADE "A" FRYER BREAST	LB. 98¢
FRESH LEAN (FAMILY PAK) GROUND CHUCK	LB. $1.68	FAMILY PAK USDA INSP. QUARTERS FRYER LEGS	LB. 47¢
LEAN TRIMMED (WHOLE OR HALF RIB) PORK LOIN	LB. $1.47	FAMILY PAK HOLLY FARMS USDA GRADE "A" FRYER WINGS	LB. 69¢
MARKET SLICED BACON	LB. $1.39	FAMILY PAK 20-OZ. USDA GRADE "A" CORNISH HENS	LB. 98¢
FOOD WORLD (LB. $1.58) BACON	LB. $1.27	HOLLY FARMS USDA GRADE "A" WHOLE FRYERS	LB. 48¢
ZEIGLER'S SLICED BACON	12-OZ. $1.57	HOLLY FARMS USDA GRADE "A" PICK-O-CHICK	LB. 48¢
OSCAR MAYER SLICED BACON	LB. $1.98	LOUIS RICH WING-NECKS-DRUMSTICKS FRESH TURKEY	LB. 66¢
HORMEL SLICED BACON	LB. $1.98	FOOD WORLD (LB. $1.57) BOLOGNA	12-OZ. $1.18

Every cut dated for freshness!

COUNTRY BOY PORK SAUSAGE	LB. $1.08	ZEIGLER'S (LB. $1.78) BOLOGNA	12-OZ. $1.38
FOOD WORLD WHOLE HOG PORK SAUSAGE	LB. $1.37	(LB. $1.98) BRYAN BOLOGNA	12-OZ. $1.57
ZEIGLER'S PORK SAUSAGE	12-OZ. $1.27	FOOD WORLD (LB. 1.47) FRANKS	12-OZ. $1.18
HORMEL SIZZLERS	12-OZ. $1.39	OSCAR MAYER FRANKS	LB. $1.69
HILLSHIRE FARMS SMOKED SAUSAGE	LB. $2.49	ZEIGLER'S FRANKS	12-OZ. $1.38
SOUTHERN BELLE BONELESS HAM	LB. $1.98	ZEIGLER'S RED HOTS	24-OZ. $2.69
FULLY COOKED-EXTRA TRIMMED-SHANK PORTION SMOKED HAM	LB. 98¢	BALL PARK FRANKS	LB. $1.69
SHORT SHANK-FULLY TRIMMED SMOKED PICNICS	LB. 98¢	BRYAN FRANKS	LB. $1.69
CURE 81 BONELESS HAM	LB. $2.98	HOT DOG WIENERS	2-LBS. $2.79
DRY SALT STREAK-O-LEAN	LB. $1.58	FRESH FROZEN H&G WHITING	LB. 58¢
DRY SALT FATBACK	LB. 67¢	OSCAR MAYER COTTO SALAMI	8-OZ. $1.37
MR. TURKEY HAM	8-OZ. $1.44	OSCAR MAYER CHOP HAM	8-OZ. $1.98
MR. TURKEY SALAMI	8-OZ. $1.18	KLAUSSEN KOSHER PICKLES	32-OZ. $1.77

feelin' good! GROCERY

Great variety and savings on every item!

FOOD WORLD BREAD	KING SIZE 49¢	BRIM DRY INSTANT COFFEE	4-OZ. $2.77
FOOD WORLD HOT DOG-HAMBURGER BUNS	8-CT. 49¢	SANKA DRY INSTANT COFFEE	4-OZ. $2.77
FOOD WORLD BISCUIT ROLLS	PK. 55¢	KRAFT MAC. & CHEESE	7¼-OZ. 37¢
FOOD WORLD BROWN-N-SERVE ROLLS	PK. 55¢	CHEF-WAY VEGETABLE OIL	48-OZ. $1.77
ALL FLAVORS SHASTA	2-LT. 77¢	CRISCO PURE VEGETABLE OIL	32-OZ. $1.43
MTN. DEW-DIET PEPSI PEPSI COLA	6—10-OZ. $1.56	MAZOLA CORN OIL	48-OZ. $2.27
SUGAR FREE PEPSI-FREE	2-LT. $1.09	CRISCO SHORTENING	48-OZ. $1.95
MTN. DEW-DIET PEPSI PEPSI COLA	2-LT. $1.09	FOOD WORLD IODIZED SALT	26-OZ. 5¢
MTN. DEW-DIET PEPSI PEPSI COLA	4—16-OZ. $1.09	FOOD WORLD PLAIN SALT	26-OZ. 5¢
R.C. 100 R.C. COLA	2-LT. 98¢	MORTON PLAIN SALT	26-OZ. 10¢
SPRITE-DIET COKE COCA-COLA	6—12-OZ. $1.66	MORTON IODIZED SALT	26-OZ. 10¢
DIET COKE COCA-COLA	2-LT. $1.09	STAFF TEA BAGS	100-CT. $1.49
SPRITE—PLUS DEPOSIT COCA-COLA	8½-LT. $1.79	LIPTON TEA BAGS	100-CT. $2.17
RETURNABLE PLUS DEPOSIT COCA-COLA	24-POCKET CS. $4.29	LUZIANNE TEA BAGS	100-CT. $1.97
RED DIAMOND TEA BAGS	24-QT. $1.53	BAMA PEANUT BUTTER	18-OZ. $1.33
ICE CREAM STAFF	½-GAL. $1.23	PETER PAN PEANUT BUTTER	18-OZ. $1.39
ICE MILK STAFF	½-GAL. 93¢	STAFF MAYONNAISE	32-OZ. 83¢
NABISCO CHIPS-N-MORE	13-OZ. $1.35	BAMA MAYONNAISE	32-OZ. 87¢
PEANUT BUTTER FUDGE STICKS KEEBLER	7-OZ. $1.19	KRAFT THOUSAND ISLAND DRESSING	16-OZ. $1.19
FUDGE STRIPS KEEBLER	11½-OZ. $1.19	KRAFT CATALINA DRESSING	16-OZ. $1.25
TREATS WEIGHT WATCH	6-PK. $1.45	KRAFT SQUEEZE MUSTARD	8-OZ. 45¢
BARBER'S PREMIUM ICE CREAM	½-GAL. $2.49	STAFF SALAD MUSTARD	32-OZ. 57¢
GROUND COFFEE ALL GRINDS BRIM	13-OZ. CAN $3.08	CHICKEN & RIBS BAR-B-Q SAUCE	18-OZ. 59¢
MAXWELL HOUSE ALL GRINDS COFFEE	1-LB. VAC BAG $1.88	CHICKEN & RIBS HICKORY BAR-B-Q SAUCE	16-OZ. 59¢
MASTER BLEND ALL GRINDS COFFEE	13-OZ. $1.73	HEINZ 57 SAUCE	10-OZ. $1.68

feelin' cool! FROZEN

Less time in the kitchen. Speeds up meal-fixin'!

MINUET ORANGE JUICE	6-OZ. 42¢	GREEN GIANT CORN ON COB	4-EAR $1.33
MINUTE MAID ORANGE JUICE	12-OZ. $1.03	MINUET CRINKLE CUT POTATOES	5-LB. $1.49
STAFF ORANGE JUICE	12-OZ. 89¢	STAFF CRINKLE CUT POTATOES	2-LB. 97¢
STAFF LEMONADE	12-OZ. 45¢	STATE FAIR CORN DOGS	10-CT. $2.49
TREE TOP APPLE JUICE	12-OZ. 79¢	GORTON'S FISH STICKS	2-LB. $2.99
STAFF SLICED STRAWBERRY	10-OZ. 69¢	STAFF MINI COB CORN	6-EAR 79¢
STAFF WHIP TOPPING	8-OZ. 59¢	McKENZIE BLACKEYE PEAS	10-OZ. 65¢

feelin' great! DAIRY

Biscuits and butter and everything fresh!

STAFF SOFT (BOWL) MARGARINE	1-LB. 53¢	KRAFT SOFT PHILADELPHIA CREAM CHEESE	12-OZ. $1.41
PILLSBURY HUNGRY JACK BUTTERMILK-FLAKY BISCUITS	5-CT. 38¢	KRAFT FRUIT SALAD	16-OZ. $1.48
STAFF BIG-10 TEXAS STYLE BUTTERMILK BISCUITS	10-CT. 44¢	FOOD WORLD MEDIUM STICK CHEDDAR CHEESE	8-OZ. $1.19
PILLSBURY BIG COUNTRY BISCUITS	5-CT. 33¢	STAFF SOUR CREAM	16-OZ. 89¢
IMPERIAL MARGARINE	1-LB. 75¢	LIGHT-N-LIVELY COTTAGE CHEESE	24-OZ. $1.57

OPEN 24 HOURS 7 Days A Week

feelin' fresh! PRODUCE

Garden fresh and tasty too!

NORTHWEST BING CHERRIES	LB. 77¢	CHIQUITA BANANAS	LB. 39¢
CALIFORNIA NECTARINES	LB. 77¢	VINE RIPE SALAD TOMATOES	20-OZ. TRAY 99¢
GRANNY SMITH APPLES	LB. 77¢	FRESH CRISP CUCUMBERS	LB. 28¢
RED FLAME SEEDLESS GRAPES	LB. 99¢	FRESH CRISP RED RADISHES	6-OZ. BAG 13¢
CALIFORNIA SUNKIST LEMONS	DOZEN IN BAG 99¢	FRESH TENDER YELLOW CORN	8 EAR PACK 99¢

feelin' fresh! BAKERMAN DELI-MAN

Fresh from our oven to your dinner table. On hurry-up days, let Food World do it for you!

BAKERMAN FRESH HOAGI ROLLS	6-PK. 99¢	DELI-MAN LEAN BOILED HAM	1-LB. $1.99
SWIRL OR CHOCOLATE BAKERMAN DELIGHT CAKE	1-LB. $1.79	DELI-MAN QUALITY IN-STORE CHEESE PIZZA	EACH $2.99
BAKERMAN GARLIC BREAD	8-OZ. 39¢	DELI STYLE POTATO SALAD	1-LB. 69¢
BAKERMAN FRESH HOT DOG BUNS	6-PK. 77¢	DELI-MAN 2 BREASTS, 2 WINGS, 2 THIGHS, 2 DRUMSTICKS CHICKEN PACK	$4.29

feelin' lovely! FLORAL

Florist shop quality at Food World prices! Take home something beautiful today!

ASSORTED GREEN FOILAGE	6-IN. POT $4.99	ASSORTED 10-IN. POTS HANGING BASKETS	$6.99

OPEN 24 HOURS 7 Days A Week

YOUR U.S.D.A. FOOD STAMPS GO FURTHER AT FOOD WORLD

A-1 STEAK SAUCE	10-OZ. $1.77	STAFF APPLESAUCE	50-OZ. $1.09
STAFF CATSUP	14-OZ. 49¢	OCEAN SPRAY CRANAPPLE DRINK	64-OZ. $1.99
HEINZ KETCHUP	32-OZ. $1.17	LUCKY LEAF APPLE JUICE	64-OZ. $1.28
HEINZ HOT DOG RELISH	9.75-OZ. 66¢	OCEAN SPRAY CRANBERRY JUICE	64-OZ. $1.99
HEINZ HAMBURGER RELISH	10-OZ. 66¢	KRAFT ORANGE JUICE	64-OZ. $1.45
VLASIC HAMBURGER DILL CHIPS	32-OZ. 99¢	CAPRI SUN GRAPE DRINK	10-PK. $2.45
VLASIC SWEET BUTTER STIX	16-OZ. $1.15	CAPRI SUN ORANGE DRINK	10-PK. $2.45
STARKIST CHUNK LIGHT TUNA	6.5-OZ. 75¢	CAPRI SUN LEMONADE	10-PK. $2.45
DEL MONTE FRENCH STYLE GREEN BEANS	16-OZ. 42¢	CAPRI SUN APPLE DRINK	10-PK. $2.45
DOUBLE LUCK GREEN BEANS	28-OZ. 45¢	CAPRI SUN PUNCH	10-PK. $2.45
NIBLETT WHOLE KERNEL CORN	12-OZ. 39¢	LEMON-LIME GATORADE	32-OZ. 65¢
VAN CAMPS PORK & BEANS	16-OZ. 35¢	ORANGE GATORADE	32-OZ. 65¢

OPEN 24 HOURS 7 Days A Week

feelin' healthy! HEALTH & BEAUTY AIDS

Compare! You *really* save at Food World!

FINESSE CONDITIONER OR SHAMPOO	7-OZ. $1.89	COLGATE SHAVE CREAM	11-OZ. $1.79
SUAVE CONDITIONER OR SHAMPOO	16-OZ. $1.47	SAUVE HAND & BODY LOTION	10-OZ. $1.17
SUAVE ROLL-ON DEODORANT	3-OZ. $1.39	CLAIROL CONDITION II CONDITIONER OR CONDITION SHAMPOO	16-OZ. $2.28
TABLETS VIVAREN	16-CT. $1.69	NICE-N-EASY HAIR COLOR	EACH $2.16
MASSENGILL MEDICATED DOUCHE	SINGLE $1.24	SLEEP AID TABLETS SOMINEX	16-CT. $2.12

CIGARETTES

	Carton	Packs
Regular	$7.10	76¢
Longs	$7.30	78¢

"Get the feeling!"

FOOD WORLD DISCOUNT FOODS

PELHAM

OPEN 24 HOURS A DAY

• PRICES EFFECTIVE THRU JULY 9, 1983

QTY. RIGHTS RESERVED
NONE SOLD TO DEALERS

Shelby County Reporter

X-tra Section

Covering the News since 1843

Arts council seeks to promote culture

Classical guitar concerts, demonstrations by the Alabama Ballet, art exhibits and puppet shows -- these are but some of the programs the Arts and Humanities Council of Shelby County wants to bring to local schools next year.

The stated purpose of the two-year old council is to locally aid, encourage, and otherwise promote the arts.

It takes money and members to do this, however.

Next year's proposed itinerary, money and membership were all discussed last Thursday when nineteen council members gathered for an organizational meeting at president Rachel Fowler's home in Columbiana.

Fowler said the council wants to bring the following programs to the elementary schools:

•A lecture and demonstration by the Alabama State Ballet
•Puppet shows, pod squads or plays
•String orchestra (for two schools)
•Six-week Orff musical sessions (two schools)
•An art residency (at a school without an art teacher)

Proposed middle school programs include:

•The ballet lecture and demonstrations
•Mime shows by nationally known mime artist Ronlin Foreman of Mobile
•Pottery demonstrations by UM art professor Ted Metz
•Indian Springs Glee Club program (at two schools)

Fowler said the council wants to bring each of the following programs to all seven public high schools:

•Modern dance by Orchesis, a UM dance group
•Classical guitar by Marvin McCombs
•Art appreciation slide showing by the entertaining head of UM's art department, Dr. Frank McCoy
•Dramatic readings
•Band workshop for woodwinds conducted by Jack Sharp

Furthermore, Fowler said the council wants to bring art exhibits to all the schools, and help sponsor Suzanna Myers' creative dramatics workshops in up to ten schools.

The council also plans to hold its Second Annual Arts in the Park event in some county community.

To pull off these projects, Fowler said $3,000 in membership fees is needed by August 14. Procurement of the fees will ensure further funding from the Alabama State Council on the Arts and Humanities, which is federally assisted by the National Endowment for the Arts.

Fowler is urging civic clubs, businesses, institutions, and all persons interested in the arts to make tax-exempt membership donations. Memberships can be arranged by calling Sherell McClure, Jr., at 665-1739, or Rebecca Nail at 669-6767 or 663-0551.

The arts council will hold a board meeting in July to decide the location and date of next year's four county-wide meetings.

Other officers for the year are: first vice president Pat Bird of Calera; second vice president Ron Rooks of Pelham; secretary Crissy McBrayer of Alabaster; and treasurer Esta Lee of Montevallo.

County service clubs join push for restoring old courthouse

Columbiana Cultural Club president Nancy Vincent and Columbiana Lions members Carl Jones hand over donations to the Historical Society's courthouse restoration drive. So far, some 20 of the 87 service clubs in the county have made donations. (Photo by Bert Seaman)

The Columbiana Lions Club put $100 in the pot when service clubs were asked to contribute to a fund raising drive to restore the 1884 courthouse in Columbiana.

Service clubs are the second group being asked to make a contribution to the Shelby County Historical Society's effort to raise $50,000.

That amount is needed to match a federal grant to complete the restoration project the Society began several years ago.

Students in the county school system were the first to contribute to the drive which is being headed by Dr. Jessie Butler Jones.

She reports that the students have given $800 so far, with more money expected when school resumes in the fall. Contributions from that drive should top $1,000, Jones says.

Professional people -- who will be the third group solicited for the restoration project -- will be asked to give $1 for each year they have worked in their profession.

That drive will get underway the middle of July.

In addition to asking for funds from various groups, Society members themselves are embarked on projects to come up with the $5,000 they've agreed to raise.

To date, through rummage sales and personal contributions, the Society is $1,000 closer to their goal.

In the present service club drive, $25 contributions have been made by: Montevallo Garden Club, Alabaster Homemakers, Columbiana Home Demonstration Club, Novella Club, Montevallo Extension Homemakers, North Shelby Jaycees, Progress Extension Homemakers, Calera Garden Club and the Columbiana Culture Club.

The restoration project has been given top priority by the Culture Club this year and will head their list of projects next year too, according to Jones.

In trying to determine how many service clubs there are, Jones came up with a list of 87 organized groups. She thinks there may even be others.

"One thing's for sure," she said. "The Historical Society wants each group to be currently informed about the preservation status of the old courthouse, and to catch the vision of how it may serve its members."

She encouraged the clubs to donate any art works and artifacts to the museum that would help perserve the heritage of their various communities.

Financial push

We Finance!
Buy Here - Pay Here

Slow or Weak Credit... You Work, You Ride!

1973 CHEVROLET NOVA. Two-door, Nice $1,795
1971 CHEVROLET CHEVELLE MALIBU. Sharp 1,195
1973 OLDSMOBILE CUTLASS. Clean..... 2,095
1978 FORD FIESTA 1,595
1974 PONTIAC GRANVILLE. Convertible.. 1,095
1973 DODGE DART SPORT..... 1,495
1970 CHEVROLET MONTE CARLO..... 595
1973 FORD TORINO. Cash & Carry..... 295
1972 FORD TORINO. Cash & Carry..... 395
1973 PLYMOUTH SATELLITE. Cash & Carry . 395
1970 DATSUN STATION WAGON..... 895

See Johnny

JOHNNY STAMPS

ALABASTER MOTORS

Hiway 31 ALABASTER Next to Dairy Queen

GREENVALE PEDIATRIC ASSOCIATES, P.A.

R. David Glasgow, M.D.
and
C. John Cortopassi, M.D.
take pleasure in announcing
the association of

Thomas A. Lacy, M.D.

in the practice of pediatric
and adolescent medicine
on June 25, 1983

Offices

The Diamond Head Building
Suite 100, 1957 Hoover Court
Birmingham, Alabama 35226
Telephone: (205) 822-8571

Shelby Medical-Dental Arts Building
122 Seventh Avenue Northeast
Alabaster, Alabama 35007
Telephone: (205) 663-9550

Office hours by appointment

Subscribe to the Shelby County Reporter

Hotpoint

ENERGY SAVERS!

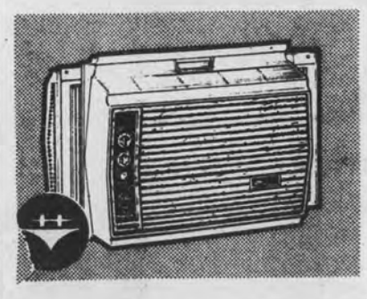

PORTA-COOL® AIR CONDITIONER SPECIALLY PRICED!
☐5000 BTU ☐7.5 Amps, 115 Volts ☐2 Speeds
☐Quick-Mount panels
☐Carrying handle
☐Wood grain look.
Model KT705F **$279**

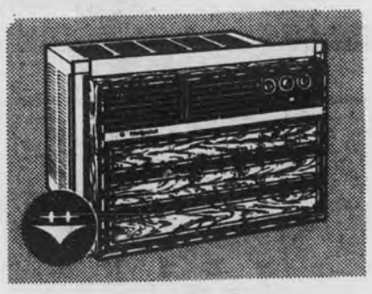

SILENTAIRE SPECIALLY PRICED!
☐Super-quiet unit. 7600 BTU ☐9.1 Amps. 115 Volts ☐3 Speeds
☐Energy-Saver ☐Vent control ☐Quick-mount panels.
Model KQ708A **$359**

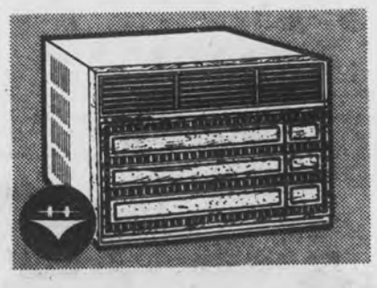

LARGE CAPACITY CLASSIC!
☐17,900 BTU ☐230/208 Volts ☐2 Speeds
☐Vent control ☐Adjustable thermostat
☐Wood grain look.
Model KD718D **$539**

Hotpoint

COMPARE OUR PRICES WITH PRICES ANYWHERE ELSE

Smith-Smith Supply Company

Complete Hardware Line-Plumbing & Electrical
Hotpoint Appliances•General Electric Televisions
Kitchen-Aid Dishwashers•Jenn-Aire Ranges•Amana
Complete Home Construction and Remodeling Needs

669-6711 West College St. COLUMBIANA 669-6711

OPEN FRIDAY NIGHTS TILL 9 P.M.

VISA

• Wal-Mart Sells for Less • Wal-Mart Sells for Less • Wal-Mart Sells for Less • Wal-Mart Sells for Less • Wal-Mart Sells for Less • Wal-Mart Sells for Less • Wal-Mart Sells for

WAL-MART

ALABASTER/PELHAM

Wednesday thru Sunday July 6-10

Daily 9a.m.-9p.m. Sunday 1-6p.m.

WAL-MART JULY SUPER SALE

Save Up To 2.97
Junior/Misses Knit Shirts
•Polyester/cotton blends •Polo shirts with embroidery
•Newest fall stripes and colors •Sizes S-M-L
•Reg. 8.97-9.97

$7

Catch One

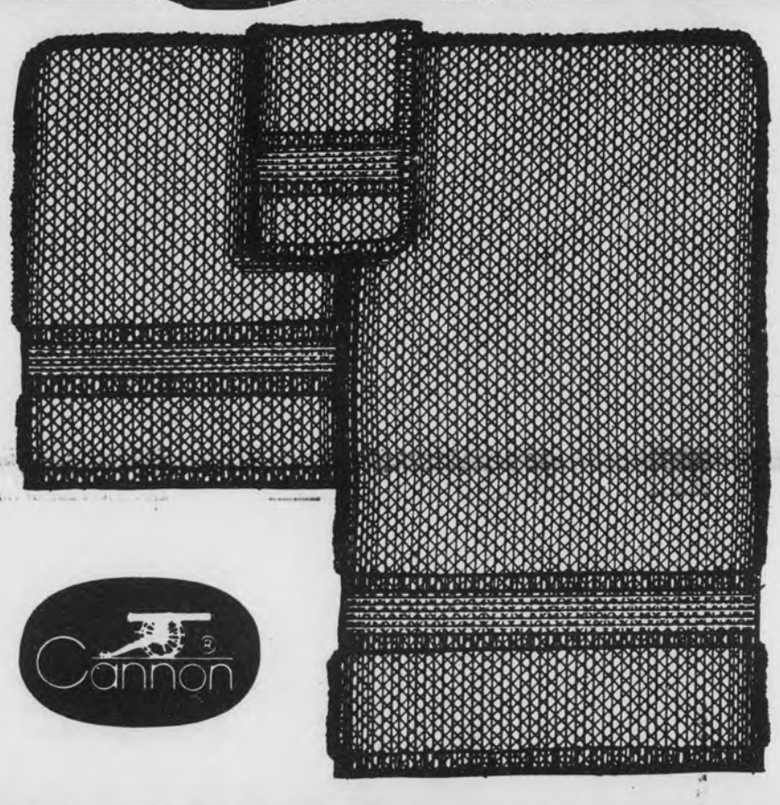

Save Up To 19%
Cannon Coordinating Bath Ensembles
•100% Cotton loops, polyester & cotton base •Solid colors, prints, jacquards
•Bath towels, hand towels, wash cloths

2.86 Bath Towel Reg. 3.46

1.86 Hand Towel Reg. 2.24

78¢ Wash Cloth Reg. 97¢

Cannon

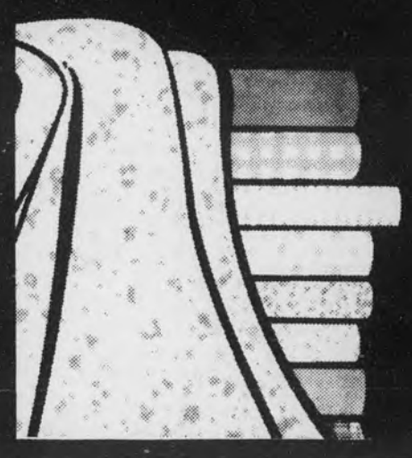

FINAL REDUCTION
Fabric Clearance Sale

Red Heart Wintuk* Yarn
•100% DuPont Orlon® Acrylic fiber •4-Ply, 3½ ounce solids
•4-Ply, 3 ounces variegated
*Registered trademark of DuPont
*DuPont Certification Mark

88¢ Per Skein

4 PAIRS $1.00
COMFORT TOP KNEE HIGHS

78¢ Per Pkg.
Save 22%
4 Pair Comfort Top Knee Highs
•100% Nylon •4 Colors
•Fits 8½-11 •Reg. 1.00

$15

Weed Eater® Trimmer Edger
•8 Inch cutting path
•Tap-n-go line advance
•No. 307
•Reg. 18.94

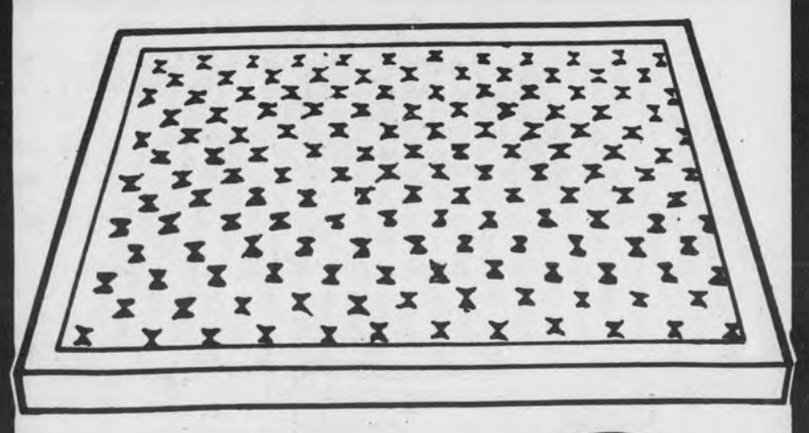

48¢

SUPER ENERGY SAVER!

Save 17%
Air Filters
•Assorted popular sizes •Metal grid on both sides for maximum efficiency •Reg. 58¢

28.96

Aluminum Fiber Roof Coat
•5 Gallon •Energy saver
•For all metal roofs
•No. 901 •Reg. 0.00

Low Prices Every Day—That's "THE WAL-MART WAY!"

WAL-MART'S ADVERTISED MERCHANDISE POLICY—It is our intention to have every advertised item in stock. However, if due to any unforeseen reason, an advertised item is not available for purchase, Wal-Mart will issue a Rain Check on request, for the merchandise to be purchased at the sale price whenever available, or will sell you a similar item at a comparable reduction in price. We reserve the right to limit quantities.

MasterCard VISA

Mart Sells for Less • Wal-Mart Sells for Less • Wal-Mart Sells for Less • Wal-Mart Sells for Less • Wal-Mart Sells for Less • Wal-Mart Sells

• Wal-Mart Sells for Less • Wal-Mart Sells for Less • Wal-Mart Sells for Less • Wal-Mart Sells for Less • Wal-Mart

WAL-MART ALABASTER/PELHAM

Daily 9 a.m.-9 p.m.
Sunday 1-6 p.m.

Wednesday thru Sunday July 6-10

2 FOR 78¢

Wal-Mart Paper Towels
- 83 Square feet
- 100 2-Ply paper towels
- Decorative border design
- Limit 2

93¢

Hunt's Barbecue Sauce
- Original, hickory or onion flavor
- 18 Ounce
- Limit 2

96¢

Hunt's Ketchup
- 32 Ounces
- Limit 2

1.22

Wal-Mart Charcoal
- 20 Pound
- Hardwood charcoal

1.97 Your Choice

Wilson or Penn Tennis Balls
- Can of 3
- Long wearing quality and playability
- Nos. T10001, X76HYD
- Limit 2

2 FOR $3

Save 23%

Trash and Grass or Tall Kitchen Bags
- Kitchen: 24x30 inches x 1.15 mil, 13 gallon, 40 count
- Trash: 28x35 inches x 1-2 mil, 26 gallon, 30 count, 2-ply
- Reg. 1.97 each

97¢

Palmolive Dishwashing Liquid
- 22 Ounce
- Softens hands while you do dishes
- Limit 2

1.48

General Electric Standard Light Bulbs
- 60, 75 or 100 Watts
- 4 Pack

97¢ Save 23%

Freon Refills
- 14 Ounce can
- For all automobile A/C systems and home window units, refrigeration equipment & RV units
- No. 1001
- Reg. 1.27

WAL-MART'S ADVERTISED MERCHANDISE POLICY—It is our intention to have every advertised item in stock. However, if due to any unforeseen reason, an advertised item is not available for purchase, Wal-Mart will issue a Rain Check on request, for the merchandise to be purchased at the sale price whenever available, or will sell you a similar item at a comparable reduction in price. We reserve the right to limit quantities.

VISA MasterCard

TV Listings

Continued from A Section

6:00 (5) (3) [13] Conversation With...
(7) (11) [21] CNN Headline News
(8) (17) Yachting: Full Sail - Clipper Cup Race/Hawaii
(9) (7) Newsight '83
(12) (2) [6] Religion in the News
6:30 (3) (4) [42] It's Your Business
(5) (3) [13] Meet the Ministers
(7) (11) [21] Birmingham Now
(9) (7) Jewish Voice
(12) (2) [6] World Tomorrow
7:00 (3) (4) [42] Phil Armstrong
(5) (3) [13] His Word
(7) (11) [21] Tabernacle Choir
(8) (17) ESPN SportsCenter
(9) (7) Zola Levitt
(12) (2) [6] Changed Lives
7:30 (3) (4) [42] Strength for Today
(5) (3) [13] Baptist Church
(7) (11) [21] Grace Bible Study
(9) (7) Lesson
(12) (2) [6] Christ for the World
8:00 (3) (4) [42] Sunday Morning
(5) (3) [13] Catholic Mass
(7) (11) [21] Hour of Power
(8) (17) Vic's Vacant Lot
(9) (7) Kenneth Copeland
(12) (2) [6] Assembly of God
8:30 (5) (3) [13] Methodist Church
(8) (17) CFL Football: Edmonton at Hamilton
(12) (2) [6] Rex Humbard
9:00 (5) (3) [13] MOVIE: 'My Brother Has Bad Dreams'
(7) (11) [21] Oral Roberts
(9) (7) Lloyd Ogilvie
(12) (2) [6] Jimmy Swaggart
9:30 (3) (4) [42] Living Word
(7) (11) [21] Day of Discovery
(9) (7) Larry Jones Ministry
10:00 (3) (4) [42] Presbyterian Church
(7) (11) [21] MOVIE: 'Abbott and Costello Meet Dr. Jekyll and Mr. Hyde'
(9) (7) Jimmy Swaggart
(12) (2) [6] Kenneth Copeland
10:30 (3) (4) [42] Face the Nation
11:00 (3) (4) [42] Baptist Church
(5) (3) [13] Outdoor Life
(8) (17) SportsCenter Plus
(9) (7) (12) (2) [6] Dr. James Kennedy Religion
11:30 (5) (3) [13] Meet the Press
(7) (11) [21] MOVIE: 'Rebecca of Sunnybrook Farm'
(8) (17) Play Your Best Tennis

AFTERNOON

12:00 (3) (4) [42] CBS Sports Special: World University Games
(5) (3) [13] Marcus Welby, M. D.
(8) (17) Top Rank Boxing from Atlantic City, NJ
(9) (7) Beyond the Horizon
(12) (2) [6] What's Happening!
12:30 (12) (2) [6] USFL Divisional Playoff: Teams to be Announced
1:00 (5) (3) [13] Nashville on the Road
(7) (11) [21] MOVIE: 'The Thrill of It All'
(9) (7) Westerners
1:30 (5) (3) [13] Pop! Goes the Country
2:00 (4) (5) [10] Six-Gun Heroes
(5) (3) [13] Austin City Limits
2:30 (5) (3) [13] Nashville Music
3:00 (4) (5) [10] Bernstein/Beethoven
(5) (3) [13] SportsWorld
(7) (11) [21] MOVIE: 'Man Without a Star'
(8) (17) Auto Racing '83: Off Road Racing from Pomona, CA
(9) (7) Wagon Train
4:00 (4) (5) [10] Focus on Society
(9) (7) MOVIE: 'Nevada City'
(12) (2) [6] American Sportsman
4:30 (4) (5) [10] Focus on Society
(5) (3) [13] Mary Tyler Moore
5:00 (3) (4) [42] CBS News
(4) (5) [10] Focus on Society
(5) (3) [13] News
(7) (11) [21] Kung Fu
(8) (17) 2nd Annual Legendary Pocket Billards Stars
(9) (7) Traveller's World
(12) (2) [6] ABC News
5:30 (3) (4) [42] At The Movies
(4) (5) [10] Tony Brown's Journal
(5) (3) [13] Sunday Report
(9) (7) American Trail
(12) (2) [6] Viewpoint

EVENING

6:00 (3) (4) [42] 60 Minutes
(4) (5) [10] Frederick Douglas: Slave and Statesman
(5) (3) [13] Voyagers!
(7) (11) [21] Battlestar Galactica
(8) (17) ESPN SportsCenter
(9) (7) Flying House
(12) (2) [6] Entertainment This Week
6:30 (9) (7) Swiss Family Robinson
7:00 (3) (4) [42] Alice
(4) (5) [10] Austin City Limits
(5) (3) [13] CHIPs
(7) (11) [21] MOVIE: 'Rainbow'
(8) (17) NFL's Greatest Moments
(9) (7) Special
(12) (2) [6] Matt Houston
7:30 (3) (4) [42] One Day at a Time
(8) (17) Top Rank Boxing Spring Highlights
8:00 (4) (5) [10] Cosmos
(5) (3) [13] MOVIE: 'Alcatraz: The Whole Shocking Story' Part 1
(9) (7) In Touch
(12) (2) [6] MOVIE: 'Yanks'
8:30 (3) (4) [42] Newhart
9:00 (3) (4) [42] Trapper John, M.D.
(4) (5) [10] Masterpiece Theatre
(7) (11) [21] Memories with Lawrence Welk
(9) (7) Changed Lives
9:30 (9) (7) John Osteen
10:00 (3) (4) [42] CBS News
(4) (5) [10] Kennedy Center Tonight
(5) (3) [13] News
(7) (11) [21] Jerry Falwell
(8) (17) ESPN SportsCenter
(9) (7) Dr. Estep
10:15 (3) (4) [42] Ernest Angley
10:30 (5) (3) [13] M*A*S*H
(9) (7) Contact
11:00 (5) (3) [13] All In the Family
(7) (11) [21] Rev. Jim Whittington
(8) (17) CFL Football: Edmonton at Hamilton
(9) (7) Larry Jones Ministry
(12) (2) [6] News
11:15 (3) (4) [42] Jack Van Impe Presents
11:30 (5) (3) [13] Rockford Files
(7) (11) [21] National Collegiate Rodeo Highlites
(9) (7) John Osteen
(12) (2) [6] MOVIE: 'The Anderson Tapes'
11:45 (3) (4) [42] Sha Na Na
12:00 (9) (7) Zola Levitt
12:30 (5) (3) [13] Mary Tyler Moore
(9) (7) Jewish Voice
1:00 (5) (3) [13] News
(9) (7) Best of 700 Club
1:30 (8) (17) ESPN SportsCenter
(12) (2) [6] MOVIE: 'Code of the Outlaws'
2:00 (9) (7) Eyesat
2:30 (8) (17) Professional Rodeo from Mesquite, TX
(12) (2) [6] News
3:00 (12) (2) [6] Bewitched
3:30 (12) (2) [6] Jim Bakker
4:00 (8) (17) Prog cont'd
4:30 (8) (17) Vic's Vacant Lot
(9) (7) Varied Programs
(12) (2) [6] Jimmy Swaggart

WEEKDAYS

MORNING

5:00 (3) (4) [42] News
(8) (17) Business Times on ESPN
(9) (7) Romper Room
(12) (2) [6] Country Boy Eddie
5:15 (5) (3) [13] News
5:30 (5) (3) [13] Early Today
(9) (7) Jimmy Swaggart
6:00 (3) (4) [42] CBS Morning News
(5) (3) [13] Today
(7) (11) [21] CNN Headline News
(8) (17) Business Times on ESPN
(9) (7) Movie
6:30 (7) (11) [21] Great Space Coaster
(12) (2) [6] News
7:00 (7) (11) [21] Mighty Hercules
(8) (17) ESPN SportsCenter
(12) (2) [6] Good Morning America
7:30 (7) (11) [21] Gilligan's Island
(9) (7) Movie
8:00 (3) (4) [42] 700 Club
(5) (3) [13] Hour Magazine
(7) (11) [21] Gentle Ben
(8) (17) Varied Programs
(12) (2) [6] Donahue
8:30 (7) (11) [21] Leave It to Beaver
9:00 (3) (4) [42] New $25,000 Pyramid
(5) (3) [13] Merv Griffin
(7) (11) [21] Movie
(8) (17) ESPN SportsCenter
(9) (7) 700 Club
(12) (2) [6] Morning Show
9:30 (3) (4) [42] Child's Play
10:00 (3) (4) [42] Price Is Right
(5) (3) [13] Wheel of Fortune
(8) (17) Varied Programs
(12) (2) [6] All My Children
10:30 (5) (3) [13] Dream House
(9) (7) Another Life
11:00 (3) (4) [42] Young and the Restless
(5) (3) [13] News
(7) (11) [21] Big Valley
(9) (7) Movie
(12) (2) [6] Laverne and Shirley
11:30 (5) (3) [13] Search For Tomorrow
(12) (2) [6] Ryan's Hope

AFTERNOON

12:00 (3) (4) [42] Tattletales
(5) (3) [13] Days of Our Lives
(7) (11) [21] Batman
(12) (2) [6] News
12:30 (3) (4) [42] As the World Turns
(7) (11) [21] McHale's Navy
(12) (2) [6] Richard Simmons
1:00 (5) (3) [13] Another World
(7) (11) [21] Movie
(9) (7) Varied Programs
(12) (2) [6] One Life to Live
1:30 (3) (4) [42] Capitol
(9) (7) Varied Programs
2:00 (3) (4) [42] Guiding Light
(5) (3) [13] Waltons
(9) (7) 700 Club
(12) (2) [6] General Hospital
3:00 (3) (4) [42] Muppet Show
(4) (5) [10] Sesame Street
(5) (3) [13] Tom & Jerry
(7) (11) [21] Superfriends
(9) (7) Another Life
(12) (2) [6] Edge of Night
3:30 (3) (4) [42] Beverly Hillbillies
(5) (3) [13] Three's Company
(7) (11) [21] Flintstones
(9) (7) Bull's Eye
(12) (2) [6] Little House on the Prairie
4:00 (3) (4) [42] Gomer Pyle
(4) (5) [10] Mr. Rogers' Neighborhood
(5) (3) [13] Alice
(7) (11) [21] Scooby Doo
(9) (7) Chain Reaction
4:30 (3) (4) [42] Life and Times of Grizzly Adams
(4) (5) [10] Varied Programs
(5) (3) [13] Jeffersons
(7) (11) [21] Brady Bunch
(9) (7) Let's Make a Deal
(12) (2) [6] People's Court
5:00 (4) (5) [10] Reading Rainbow
(5) (3) [13] (12) (2) [6] News
(7) (11) [21] Mork & Mindy
(9) (7) Tic Tac Dough
5:30 (3) (4) [42] CBS News
(4) (5) [10] Varied Programs
(5) (3) [13] NBC News
(7) (11) [21] One Day at a Time
(9) (7) Love That Bob
(12) (2) [6] ABC News

MONDAY 7/11/83

MORNING

5:00 (8) (17) Business Times on ESPN
6:00 (8) (17) Business Times on ESPN
(9) (7) MOVIE: 'The Return of Wildfire'
7:00 (8) (17) ESPN SportsCenter
7:30 (9) (7) MOVIE: 'The Scar'
8:00 (3) (4) [42] 700 Club
(8) (17) Vic's Vacant Lot
8:30 (8) (17) ESPN's SportsWoman
9:00 (7) (11) [21] MOVIE: 'Beach Blanket Bingo'

Continued on next page

Dr. James A. Stewart Optometrist

Family Practice & Contact Lenses
Shelby Medical Center
Suite 202 - Alabaster

663-1940

- Complete Vision Service for all ages
- Glaucoma Testing
- Cataract Examination
- Regular appointments seen on time
- Vision Insurance Welcome, including Medicare/Medicaid

Examination	$35
Hard Contacts	$50
Extra Thin Hard Contacts	$75
Soft Contacts	$92
Contacts for Color Blindness	$100
14 and 30-day (cont. wear)	$192
Soft Lenses for Astigmatism	$200
Other Specialty Hard and Soft Lenses Available	

TV Log

Continued from preceding page

(8) (17) ESPN SportsCenter
(9) (7) 700 Club
10:00 (5) (17) CFL Football: Ottawa at Winnipeg
11:00 (9) (7) MOVIE: 'Dino'

AFTERNOON

12:30 (8) (17) ESPN's Sportsforum
1:00 (7) (11) [21] MOVIE: 'The Big Fix'
(8) (17) International Track and Field: DN-Galen Meet from Stockholm, Sweden
2:00 (9) (7) 700 Club
3:30 (8) (17) Unlimited Hydroplane Racing
4:30 (8) (17) Australian Rules Football

EVENING

6:00 (3) (4) [42] Joker's Wild
(4) (5) [10] MacNeil-Lehrer Report
(5) (3) [13] (12) (2) [6] News
(7) (11) [21] CHIPs
(8) (17) ESPN's Inside Baseball
(9) (7) Burns & Allen
6:30 (3) (4) [42] Tic Tac Dough
(4) (5) [10] Victory Garden
(5) (3) [13] Family Feud
(8) (17) ESPN SportsCenter
(9) (7) Dobie Gillis
(12) (2) [6] Entertainment Tonight
7:00 (3) (4) [42] Square Pegs
(4) (5) [10] MacNeil-Lehrer Report
(5) (3) [13] Love, Sidney
(7) (11) [21] Hawaii Five-O
(8) (17) 2nd Annual Legendary Pocket Billiards Stars
(9) (7) I Spy
(12) (2) [6] Major League Baseball: Teams to Be Announced
7:30 (3) (4) [42] For Members Only
(4) (5) [10] Over Easy
(5) (3) [13] Family Ties
8:00 (3) (4) [42] 1983 Miss Universe Pageant
(4) (5) [10] Frontline
(5) (3) [13] MOVIE: 'Alcatraz: The Whole Shocking Story' Part 2
(7) (11) [21] MOVIE: Around the World Under the Sea'
(8) (17) NFL's Greatest Moments: 'Big Game America'
(9) (7) 700 Club
9:00 (4) (5) [10] Great Performances
(8) (17) World Sportsman
9:30 (9) (7) Star Time
10:00 (3) (4) [42] Beverly Hillbillies
(5) (3) [13] (12) (2) [6] News
(7) (11) [21] WKRP in Cincinnati
(8) (17) ESPN SportsCenter
10:30 (3) (4) [42] Hart to Hart
(5) (3) [13] M*A*S*H
(7) (11) [21] MOVIE: 'The Counterfeit Traitor'
(9) (7) Another Life
(12) (2) [6] Sanford and Son
11:00 (5) (3) [13] All In the Family
(8) (17) PKA Full Contact Karate
(9) (7) Burns & Allen
(12) (2) [6] Charlie's Angels
11:30 (3) (4) [42] Columbo
(5) (3) [13] Tonight Show
(9) (7) Jack Benny Show
12:00 (9) (7) I Married Joan
(12) (2) [6] MOVIE: 'Zeppelin'
12:30 (5) (3) [13] NBC News Overnight
(7) (11) [21] Saturday Night Live
(8) (17) ESPN's Inside Baseball
(9) (7) My Little Margie
1:00 (3) (4) [42] CBS News Nightwatch
(8) (17) ESPN SportsCenter
(9) (7) Best of 700 Club
1:30 (5) (3) [13] Mary Tyler Moore
2:00 (5) (3) [13] News
(8) (17) Top Rank Boxing Spring Highlights
(9) (7) 700 Club
(12) (2) [6] Bewitched
2:30 (12) (2) [6] Entertainment Tonight
3:00 (12) (2) [6] News
3:30 (9) (7) Ross Bagley
(12) (2) [6] Jim Bakker
4:00 (8) (17) Prog cont'd
4:30 (8) (17) To Be Announced
(9) (7) Another Life
(12) (2) [6] Jimmy Swaggart

TUESDAY 7/12/83

MORNING

5:00 (8) (17) Business Times on ESPN
6:00 (8) (17) Business Times on ESPN
(9) (7) MOVIE: 'Bells of San Fernando'
7:00 (8) (17) ESPN SportsCenter
7:30 (9) (7) MOVIE: 'Three For Jamie Dawn'
8:00 (3) (4) [42] 700 Club
(8) (17) ESPN's Inside Baseball
8:30 (8) (17) ESPN Outdoors
9:00 (7) (11) [21] MOVIE: 'Young Racers'
(8) (17) ESPN SportsCenter
(9) (7) 700 Club
10:00 (8) (17) Professional Rodeo from Mesquite, TX
11:00 (9) (7) MOVIE: 'Perilous Journey'

AFTERNOON

12:00 (8) (17) Australian Rules Football
1:00 (7) (11) [21] MOVIE: 'Car Wash'
2:00 (9) (7) 700 Club
3:00 (8) (17) ESPN's Inside Baseball
3:30 (8) (17) CFL Football: Edmonton at Hamilton

EVENING

6:00 (3) (4) [42] Joker's Wild
(4) (5) [10] Personal Finance
(5) (3) [13] (12) (2) [6] News
(7) (11) [21] CHIPs
(8) (17) ESPN's Sportsforum
(9) (7) Burns & Allen
6:30 (3) (4) [42] Tic Tac Dough
(4) (5) [10] For the Record
(5) (3) [13] Family Feud
(8) (17) ESPN SportsCenter
(9) (7) Dobie Gillis
(12) (2) [6] Entertainment Tonight
7:00 (3) (4) [42] On the Road w/ Kuralt
(4) (5) [10] MacNeil-Lehrer Report
(5) (3) [13] A Team
(7) (11) [21] Hawaii Five-O
(8) (17) NFL's Greatest Moments
(9) (7) I Spy
(12) (2) [6] One-Half Hour Comedy Hour
7:30 (3) (4) [42] Our Times w/ Bill Moyers
(4) (5) [10] Over Easy
(8) (17) Top Rank Boxing from Fort Worth, TX
(12) (2) [6] Joanie Loves Chachi
8:00 (3) (4) [42] MOVIE: 'Defiance'
(4) (5) [10] Nova
(5) (3) [13] Remington Steele
(7) (11) [21] MOVIE: 'Winning'
(9) (7) 700 Club
(12) (2) [6] MOVIE: 'Masada' Part 1

Continued on next page

Car insurance:

Paying too much for too little?

Art Headley
at U.S. 31 & Valleydale
988-4346
or 991-7113

NATIONWIDE INSURANCE
Nationwide is on your side
Nationwide Mutual Insurance Company
Home Office: Columbus, Ohio

THE WHOLE TOWN'S TALKING
about Shelby Bank's Helena office

Now! Full Service Banking in Helena

Shelby Bank announces the opening of **another** great location for banking.

It's our HELENA OFFICE, and it's our **fourth** location for banking in Shelby County!

To celebrate this added location (which is at the intersection of Highways 15, 91, 261 and 17), we want you to REGISTER TO WIN A COLOR TELEVISION SET. One 19" set will be given away at each of our four locations; Columbiana, Helena, Montevallo, and Pelham. This way, it is easy for you to register, regardless of where you live or work in Shelby County. Plus, we want everyone in Shelby County to participate in the opening of our fourth office.

Registration starts July 7th through July 30th. All drawings will be at NOON on Saturday, July 30th. You DO NOT have to be present to win.

Register to WIN
Four Zenith 19" Color Television Sets

REGISTER IN COLUMBIANA

ZENITH 19" Diagonal Custom-Series Color TV

REGISTER IN HELENA

ZENITH 19" Diagonal Custom-Series Color TV

REGISTER IN MONTEVALLO

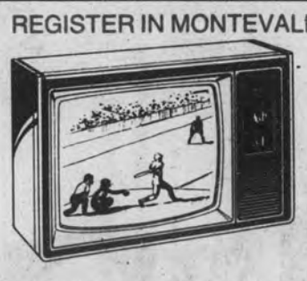

ZENITH 19" Diagonal Custom-Series Color TV

REGISTER IN PELHAM

ZENITH 19" Diagonal Custom-Series Color TV

Everyone is invited to register one time between July 7 & July 30. **Shelby Bank Customers** are invited to register each time they visit any of our four locations while transacting business. A seperate drawing will be held using registrations deposited at each respective bank location. Limit one winner at any one household. Winners will be notified by telephone or in writing. You do not have to be present to win.

Now... Regular Banking Hours For Helena

SHELBY BANK
"Your Bank for All Reasons"

Helena Office-Intersection Hiway 52, 91, 261 and 17

LOBBY HOURS: Monday - Thursday 9:00 - 5:00 * Friday 9:00 - 6:00 * Saturday 9:00 - 12:00
DRIVE-IN HOURS: Pelham, Monday - Friday 8:30 - 6:00. Branches, Monday - Thursday 8:30 - 5:00; Friday 8:30 - 6:00. All locations, Saturday 8:30 - 12:00
SHELBY BANKER: Pelham, 24 hours daily.

COLUMBIANA - HELENA - MONTEVALLO - PELHAM

MEMBER F.D.I.C.

TV Log

Continued from preceding page

9:00 (3) (5) [10] Lifeline
(5) (3) [13] St. Elsewhere
9:30 (9) (7) Star Time
10:00 (3) (4) [42] Beverly Hillbillies
(4) (5) [10] Numero Uno
(5) (3) [13] (12) (2) [6] News
(7) (11) [21] WKRP in Cincinnati
(8) (17) ESPN SportsCenter
10:30 (3) (4) [42] Quincy
(4) (5) [10] Matters of Life & Death
(5) (3) [13] M*A*S*H
(7) (11) [21] MOVIE: 'Boy On A Dolphin'
(9) (7) Another Life
(12) (2) [6] Sanford and Son
11:00 (3) (3) [13] All In the Family
(8) (17) CFL Football: Ottawa at Winnipeg
(9) (7) Burns & Allen
(12) (2) [6] Charlie's Angels
11:30 (3) (4) [42] McMillan
(5) (3) [13] Tonight Show
(9) (7) Jack Benny Show
12:00 (9) (7) I Married Joan
(12) (2) [6] MOVIE: 'Secret of the Incas'
12:30 (5) (3) [13] NBC News Overnight
(7) (11) [21] Saturday Night Live
(9) (7) My Little Margie
1:00 (3) (4) [42] CBS News Nightwatch
(9) (7) Bachelor Father
1:30 (5) (3) [13] Mary Tyler Moore
(8) (17) ESPN SportsCenter
(9) (7) Life of Riley
2:00 (5) (3) [13] News
(9) (7) 700 Club
(12) (2) [6] Bewitched
2:30 (8) (17) ESPN's Sportsforum
(12) (2) [6] Entertainment Tonight
3:00 (8) (17) Australian Rules Football
(12) (2) [6] News
3:30 (9) (7) Ross Bagley
(12) (2) [6] Jim Bakker
4:00 (8) (17) Prog cont'd
4:30 (8) (17) ESPN's Inside Baseball
(9) (7) Another Life
(12) (2) [6] Jimmy Swaggart

WEDNESDAY 7/13/83

MORNING

5:00 (8) (17) Business Times on ESPN
6:00 (8) (17) Business Times on ESPN
(9) (7) MOVIE: 'I Cover the Waterfront'
7:00 (8) (17) ESPN SportsCenter
7:30 (9) (7) MOVIE: 'Pawnee'
8:00 (3) (4) [42] 700 Club
(8) (17) Play Your Best Tennis
8:30 (8) (17) ESPN's Sportsforum
9:00 (7) (11) [21] MOVIE: 'The Last Grenade'
(8) (17) ESPN SportsCenter
(9) (7) 700 Club
10:00 (8) (17) ESPN's SportsWoman
10:30 (8) (17) International Track and Field: DN-Galen Meet from Stockholm, Sweden
11:00 (9) (7) MOVIE: 'Bridge of San Luis Rey'

AFTERNOON

1:00 (7) (11) [21] MOVIE: 'The Wild Racers'
(8) (17) NCAA Division I Women's Softball Championship from Omaha, NE
2:00 (9) (7) 700 Club
3:00 (8) (17) Instructional Series
3:15 (8) (17) Instructional Series
3:30 (8) (17) Soccer America
4:00 (8) (17) ESPN's SportsWoman
4:30 (8) (17) Vic's Vacant Lot
5:00 (8) (17) Bill Dance Outdoors
5:30 (8) (17) Play Your Best Tennis

EVENING

6:00 (3) (4) [42] Joker's Wild
(4) (5) [10] Focus on Society
(5) (3) [13] (12) (2) [6] News
(7) (11) [21] CHIPs
(8) (17) ESPN's Horse Racing Wkly.
(9) (7) Burns & Allen
6:30 (3) (4) [42] Tic Tac Dough
(4) (5) [10] For the Record
(5) (3) [13] Family Feud
(8) (17) ESPN SportsCenter
(9) (7) Dobie Gillis
(12) (2) [6] Entertainment Tonight
7:00 (3) (4) [42] Archie Bunker's Place
(4) (5) [10] MacNeil-Lehrer Report
(5) (3) [13] Real People
(7) (11) [21] Hawaii Five-O
(8) (17) Inside the USFL
(9) (7) I Spy
(12) (2) [6] Fall Guy
7:30 (3) (4) [42] Gloria
(4) (5) [10] Over Easy
(8) (17) Auto Racing: 1983 '24 Hours of LeMans'
8:00 (3) (4) [42] MOVIE: 'Prime Suspect'
(4) (5) [10] National Geographic Special
(5) (3) [13] Facts of Life
(7) (11) [21] MOVIE: 'In the Heat of the Night'
(9) (7) 700 Club
(12) (2) [6] MOVIE: 'Masada' Part 2
8:30 (5) (3) [13] Buffalo Bill
(8) (17) PKA Full Contact Karate
9:00 (4) (5) [10] Evening of Championship Skating
(5) (3) [13] News is the News
9:30 (5) (3) [13] Taxi
(9) (7) Star Time
10:00 (3) (4) [42] Beverly Hillbillies
(4) (5) [10] Who's Supporting the Kids?
(5) (3) [13] (12) (2) [6] News
(7) (11) [21] WKRP in Cincinnati
(8) (17) ESPN SportsCenter
10:30 (3) (4) [42] Police Story
(5) (3) [13] M*A*S*H
(7) (11) [21] MOVIE: 'Blood And Sand'
(9) (7) Another Life
(12) (2) [6] Sanford and Son
11:00 (5) (3) [13] All In the Family
(8) (17) Top Rank Boxing from Fort Worth, TX
(9) (7) Burns & Allen
(12) (2) [6] Charlie's Angels
11:30 (5) (3) [13] Tonight Show
(9) (7) Jack Benny Show
12:00 (9) (7) I Married Joan
(12) (2) [6] MOVIE: 'Murderers Row'
12:30 (5) (3) [13] NBC News Overnight
(7) (11) [21] Saturday Night Live
(9) (7) My Little Margie
1:00 (3) (4) [42] CBS News Nightwatch
(9) (7) Bachelor Father
1:30 (5) (3) [13] Mary Tyler Moore
(8) (17) ESPN SportsCenter
(9) (7) Life of Riley
2:00 (5) (3) [13] News
(9) (7) 700 Club
(12) (2) [6] Bewitched
2:30 (8) (17) ESPN's Horse Racing Wkly.
(12) (2) [6] Entertainment Tonight
3:00 (8) (17) PKA Full Contact Karate
(12) (2) [6] News
3:30 (9) (7) Ross Bagley
(12) (2) [6] Jim Bakker
4:00 (8) (17) Prog cont'd
4:30 (8) (17) ESPN's Sportsforum
(9) (7) Another Life

INTRODUCING

T.G. KNIGHT

T.G. KNIGHT

Mr. Knight has joined the sales staff of Strickland Chrysler, Plymouth and Dodge. Mr. Knight, who lives in Alabaster and has ten years experience in automobile and truck sales invites you to see him for the Best Buys in Shelby County!

1982 BUICK RIVIERA. Like New **$12,945**
1981 CADILLAC SEDAN DEVILLE. Loaded **11,445**
1981 CHEVROLET MALIBU CLASSIC ... **6,245**
1981 CHEVROLET CHEVETTE. 2-door, automatic transmission, air conditioned, one owner **4,245**
1980 CHEVROLET CHEVETTE. 4-door, 4-speed, air **3,445**
1980 PONTIAC SUNBIRD. 2-dr, 4 spd..... **3,245**
1979 LINCON TOWN CAR. Local owner, real nice **7,945**
1978 CHEVROLET MONZA. 2-dr, automatic, air **3,245**
1977 VOLKSWAGEN RABBIT. 2-door..... **2,645**
1980 CHEVROLET CITATION. 4-door, one owner..... **3,845**
1977 DATSUN 810. 4-door, automatic, air **$2,745**

TRUCKS

1982 S-10 PICKUP. Loaded, one owner **$8,145**
1976 CHEVROLET. Work van, automatic, air. **2,445**
1974 chevrolet ½ TON. 6 cyl., standard shift **2,045**
1974 FORD ½ TON. 6 cylinders, work truck..... **1,545**

8 CHRYSLER EXECUTIVE CARS
★ DODGE ARIES K
★ DODGE CHARGERS
★ PLYMOUTH HORIZONS

BUY HERE, PAY HERE ON THESE
- ***1974 OPEL, Two-door***
- ***1972 MERCURY, two-door***
- ***1974 NOVA, four-door***

★★8.7% Financing on some models
★★5 year, 50,000 mile warranty available on some models!

HAVE A SAVINGS BLAST

STRICKLAND

CHRYSLER Plymouth Dodge

Complete Sales, Service, Parts on all Chrysler Products

Hwy 25 at 119 MONTEVALLO 665-7191

ED GATES, Senior V.P.
Helena Office
Shelby Bank

CHARLES "Sonny" PENHALE
Mayor
City of Helena

KEN KIRKLAND
President
Shelby Bank

FRANCES PARRISH
City Clerk
City of Helena

HELENA WELCOMES SHELBY BANK!

The City of Helena is most grateful to **SHELBY BANK** for having enough confidence in our community to open a full service bank in Helena.

The Helena community has waited a long time to have a "bank of our own." Now we have one, and we couldn't be happier that it's **SHELBY BANK.**

SHELBY BANK is well established throughout Shelby County. They are recognized for their strong and continuous growth, and are genuinely fine and helpful people. **SHELBY BANK** is the **first** bank to make this commitment. We feel sure that you can count on the cooperation of our city, business community, and the residents of Helena to justify your confidence in our city.

CITY OF HELENA

HELENA, ALABAMA

MAYOR
Charles "Sonny" Penhale

CITY CLERK
Frances Parrish

COUNCILMEN:
Billy D. Harris
C.W. Fulgham
Ronald G. Erwin
Billy Ray Hinds
James L. Kwater

A Historical City - Established 1877

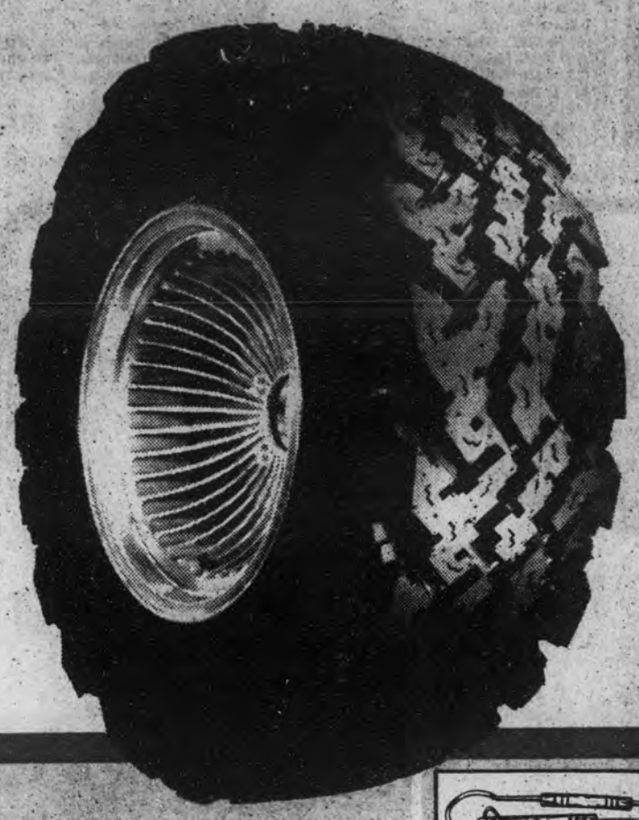

Hurry! Wed. Thru Sat.
We're Unloading
A Store Full Of Savings At Our
TRUCKLOAD SALE

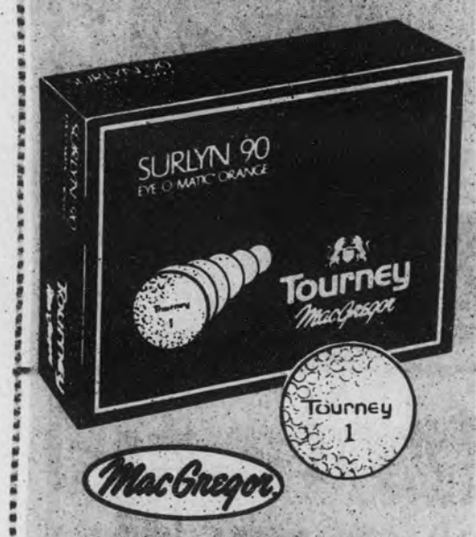

11.97 Our Reg. 13.97

Dozen "Tourney" Golf Balls
Professional balls with 90 compression, Surlyn® cover. Orange.

Our 5.97, 3-pc. Barbecue Tool Set, 4.44

29.97 Our Reg. 39.97

Table-top Patio Gas Grill
With chrome-plated cooking grid, fold-over wire legs. Includes lava rock. 10,000-BTU burner.

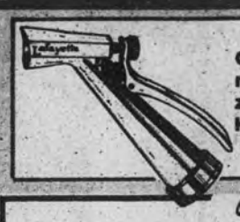

Our 2.47, Spraymatic Trigger Nozzle For Garden Hose..... 1.77

$5

10" Hanging fern Basket
Lovely plants to hang on your porch or patio.

Kodacolor™ HR "Disc" Film In 30-exp. Total, 2-pack... 3.97

34.97

"Disc" 3000 With Built-In Flash
Advanced electronics for decision-free photography, automatic film advance. With 15-exp. "disc" film.

Solid-state Chassis

$199 Take-with Price

GE® Portable Color Television
Vivi-Color™ System for locked-in channel tuning; in-line picture tube, automatic color control.

$4

Case 12 Quarts Kerr Canning Jars

20" Breeze Box Fan - 3 Speed

17.77

19.88

12" OSCILATING FAN, 3-SPEED
Self-lubricating motor; low power consump.

Ortho 5% Sevin Dust

1.50

10LB. Bag Kingsford Charcoal

1.97

16 Oz. 12¼ Oz.

1.88 Your Choice

Raid® Aerosols For Insects
Flying Insect Killer or Raid® Ant/Roach Killer.
*Net wt.

Decorative Marble Chips
50-lb.* bag. For attractive lawn or garden border.
*Net wt.

77¢ Sale Price

Toss 'n Soft® Softeners
Box of 20 sheets. Soften, refresh laundry. 8x3" size.

4 Bars $1

Bath-size Lux® Soap Bars
Gentle soap treats skin beautifully. 4.75-oz.* bars.
*Net wt.

Mfr. May Vary

1.37 Sale Price

300 Paper Napkins
1-ply paper napkins in varied colors. 13x12½."

Limit 2 Boxes

1.28 Sale Price

Ziploc® Sandwich Bags
Box of 100 plastic bags for sandwiches. 6½x5¾."

67¢ Sale Price

Green Giant® 3-Bean Salad
Ready to enjoy! Perfect for picnics. 17-oz.* size.
*Net wt.

Cafeteria Special

2.19

Green Pepper Steak Over Rice. Vegetable, Roll And Butter.
Thurs., Fri., Sat. Only
Available Only in Stores With Cafeteria

78¢ Sale Price

14-oz.* Circus Peanuts
Deliciously flavored marshmallow peanuts.
*Net wt.

Limit 2

68¢ Sale Price

15-oz.* Tasty Brownie Mix
Mix for easy-to-make, delicious fudge brownies.
*Net wt.

Limit 2 Boxes

1.18 Sale Price

1-lb.* "Town House" Crackers
"Deliciously different." Keebler's® cracker ovals.
*Net wt.

1.66 Your Choice

Henri's® Salad Dressings
1-qt. creamy garlic, cucumber & onion, slaw, more.

Limit 2

Sale Price **68¢** Box

20 Glad® Storage Bags
Stand-up plastic bags for food storage. 11x11½."

77¢ Sale Price

Waxtex® Waxed Paper Roll
12"x33⅓ yds. Helps preserve freshness of foods.

Hours:
Mon. thru Sat. 9-9
Sunday 1 to 6

We Honor
MasterCard
VISA

K mart® ADVERTISED MERCHANDISE POLICY
Our firm intention is to have every advertised item in stock on our shelves. If an advertised item is not available for purchase due to any unforeseen reason, K mart will issue a Rain Check on request for the merchandise (one item or reasonable family quantity) to be purchased at the sale price whenever available or will sell you a comparable quality item at a comparable reduction in price.

Kmart®
The Saving Place®

Film Developing Specials For Your Vacation Shots

Develop And Print Standard-size Prints

Up To 12 Exposures ...	2.57
Up To 15 Exposures ...	3.67
Up To 20 Exposures ..	3.77
Up To 24 Exposures...	4.57
Up To 36 Exposures...	6.77

Focal®, Kodacolor® "Disc" Or Other C-41 Film ISO 400/1000 Processing 25¢ extra

Slide And Movie Processing

1.47 20 Exp. Slide Or 8mm Movie Film

2.87 36 Exp. Slide Film

Kustomat® 4" Color Prints

Up To12 Exposures ...	3.76
Up To 20 Exposures..	5.99
Up To 24 Exposures ..	6.53
Up To 36 Exposures ..	8.79

ISO 400/1000 Processing 25¢ Extra

37" Larger Prints On Glossy Paper With Negatives In Protective Sleeve

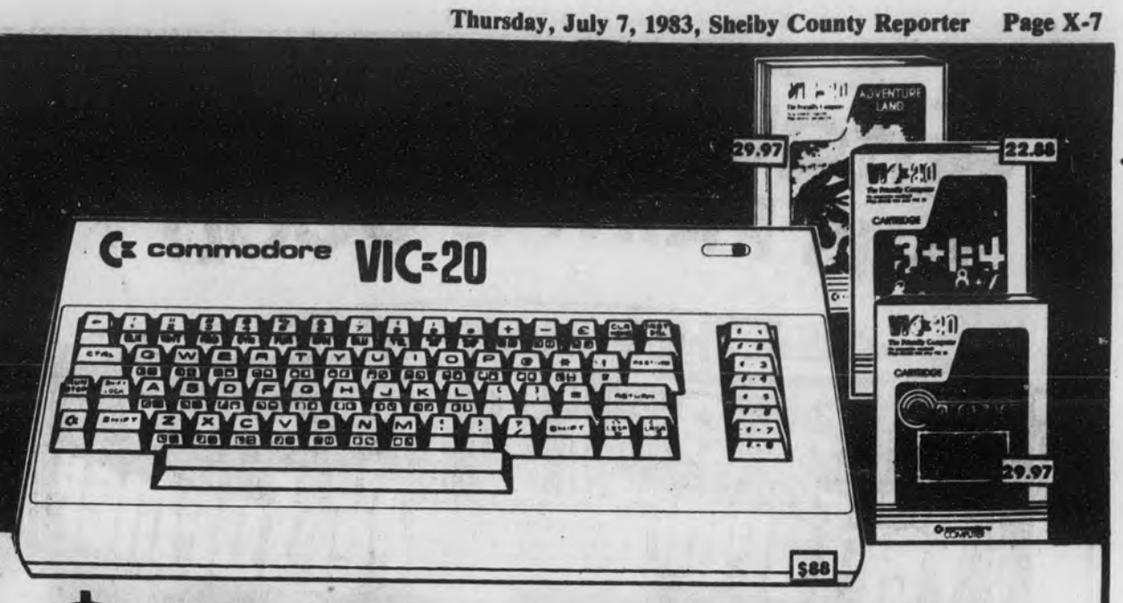

$88

Expandable Home Computer

Versatile unit that's a computer and a game machine. Features full typewriter-style keyboard and expandable memory.

Adventureland™ Cartridge 29.97
Speed/Bingo™ Math Cartridge 22.88
"Omega Race" Game Cartridge..... 29.97

Enjoy K mart® Everyday Low Prices On Home Computers And Software Accessories

$209 **$144**

RCA Model AGR120

$69 Take-with Price

RCA 12" diagonal black & white COMPACT 12 TV

RCA COMPACT black & white TV makes the perfect "second set" for any room in the house. You get a sharp, bright picture with the reliability of 100% solid state... plus these important features:

- Low power consumption—averages only 30 watts.
- RCA's 100% solid state VHF and UHF tuners provide excellent reception, even in many weak or fringe signal areas.
- One-set VHF fine tuning "remembers" your initial setting; seldom needs readjusting.
- Dual-function VHF/UHF antenna eliminates need for separate UHF ring.
- Durable plastic cabinet with molded-in carrying handle. Choice of white or silver finish.

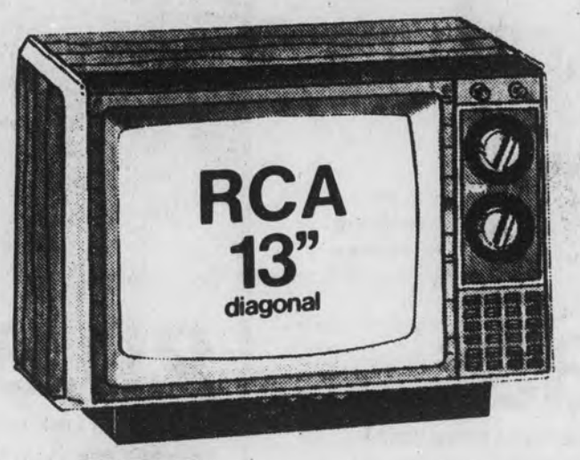

RCA Model EJR330

$238 Take-with Price

RCA 13" diagonal Color TV

Brilliant small-screen color performance in a handsome Contemporary cabinet. Deluxe features include:

- Automatic Color Control and Fleshtone Correction.
- Automatic Contrast/Color Tracking.
- Super AccuFilter black matrix picture tube.
- Energy-efficient XtendedLife chassis.
- Automatic Fine Tuning (AFT).

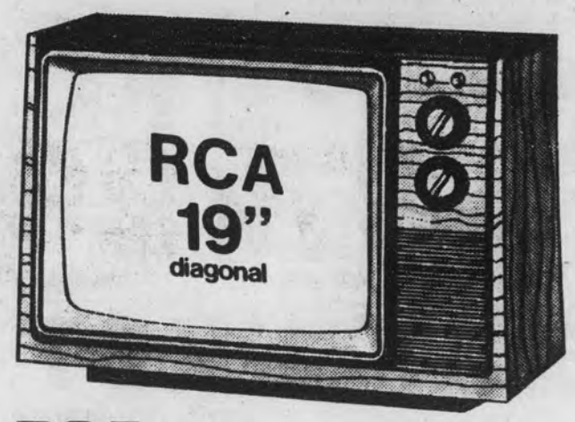

RCA Model FJR423

$299 Take-with Price

RCA 19" diagonal Color TV

Brilliant color performance in a handsome Contemporary cabinet. Deluxe features include:

- Automatic Color Control and Fleshtone Correction.
- Automatic Contrast/Color Tracking.
- Super AccuFilter black matrix picture tube.
- Energy-efficient XtendedLife chassis.
- Automatic Fine Tuning (AFT).

68¢ Limit 3
11-oz. Barbasol® Shave
Reg., menthol, lemon/lime
*Net wt.

1.78 Your Choice Limit 4
Sure® Deodorants
Regular or unscented.
*Net wt. **Fl. oz.

1.66 Limit 4
4-oz.* Sure® Spray
Regular or unscented.
*Net wt.

Your Choice
Normal Dry Extra Body
Extra Body Extra Protection Balanced

1.68 Limit 2
Shampoo Or Conditioner
Formula choice. 16 oz.*
*Fl. oz.

1.34 Limit 2
Pkg. Of 75 Tums®
Regular or flavored.

Save On Quality Curity® Products For First Aid
Box Of 10, 2x3" Telfa® "Ouchless" Sterile Pads... 74¢
30 Fabric Bandages, 99¢; 80 Plastic Bandages, 99¢
80 Sheer Bandages, 99¢; 10 Yds. ½-in. Tape, 1.12
10, 2x3" Adhesive Pads, 1.12; 25, 2x2" Gauze Pads, 1.48

1.59
Jergens® Lotion
Moisturizes. 10 oz.*
*Fl. oz.

2.96
J&J® Baby Lotion
Softens, soothes. 16 oz.*
*Fl. oz.

$2 Limit 2
10-oz.* J&J® Baby Oil
14-oz. Baby Powder, 1.74**
*Fl. oz. **Net wt.

3.96 Limit 2
15 Atra® Cartridges
For smooth shaving.

Your Choice
Regular Unscented Baby Fresh XX Regular

1.36 Limit 2
2-oz.* Arrid® Solid
Choice of formulas.
*Net wt.

4.86 Limit 3 Pkgs.
225 Excedrin® Tablets
Strong pain reliever.

$1
5 Sting-Kill® Swabs
Relieve insect stings.

99¢
6.4-oz.* Close-up®
In regular or mint.
*Net wt.

Your Choice

2.14 Limit 3
Sassoon® Hair Care
12-oz.* shampoo or rinse.
*Fl. oz.

Regular, Soft Body, Extra Body Or Whisper Wave

2.48
Ogilvie® Home Perm
Choice of formulas.

$1 Helen Harper®
30 Thin Panty Liners
Trim; ideal with jeans.

87¢ Helen Harper®
30 Panty Shields
Soft and absorbent.

2.48 Limit 2
Contact Cleaner
For daily use. 1 oz.*
*Fl. oz.

4-fl. Oz.* 2-fl. Oz.*

2.28 Your Choice Limit 2
Barnes-Hind® Solutions
Wetting or clean/soak.

DUTCH BOY® KNOWS THIS PAINT IS GOOD

THEY MAKE IT!

Custom Tinting At No Extra Cost

9.77 Gal. Our 12.97

Latex Flat House Paint

Give your house a fresh new look with The Performer® acrylic paint. Available in white and custom-tinted colors.

10.77 Gal. Our 13.97

Gloss House And Trim

Acrylic latex exterior-grade house and trim paint, in white and custom-tinted colors. Shop Kmart® for great savings!

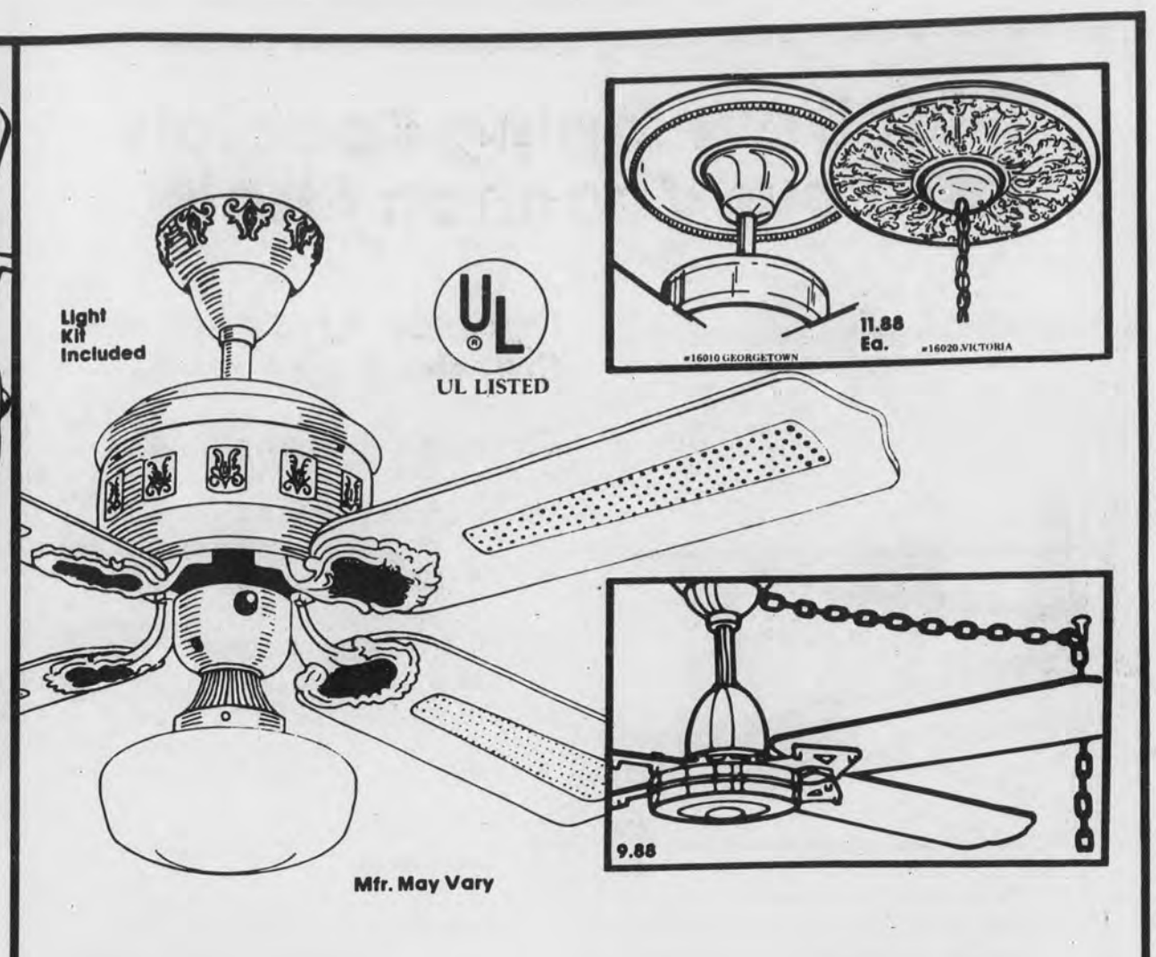

$96 Sale Price

52" Deluxe Ceiling Fan

Complete with light kit; energy-saver has 4 wood/cane-look blades, built-in speed control. Reversible motor. At Savings now!

9.88 Sale Price

Heavy-duty Swag Kit

For ceiling fans; includes 18' chain and 20' cord with switch and plug. Save!
16"-dia. Decorative Ceiling Molding, 11.88

Custom Tinting At No Extra Cost

Black Red White

11-16 Oz.* Depending On Pigment

8.97 Save $6 Our Reg. 14.97 Gal.

Interior Latex Paint
Ceiling white; wall paint in white, custom tints. Save!
Our 15.97, Semi-gloss Gal., 9.97

7.97 Save $3 Our Reg. 10.97 Gal.

Stain/Wood Preservative
Clear or semitransparent flat finish in colors. Save!
Our 11.57, Solid Colors, Gal., 8.57

83¢

Enamel Spray Paint
For indoor or outdoor use. Gloss or flat. Save!
*Net wt.

Accessories Available At Extra Cost

29.88

48" Chain Link Fabric
48"x50' roll, high quality chain link fencing. Save!
Available Only In Stores With Bldg. Supply Dept.

44.88

Electric Bug Killer
4,000 volt, 15-W. bulb.
5,000 Volt Bug Killer*, 79.88
*Rids insects up to 1 acre

$98 Our Reg. 123.88

75-lb.* Granular Chlorine
For cleaner, fresher pools.
*Net wt.

Kmart SPORTS

Brinkman Smoker Grill

39.97
Our Reg. 49.97

MacGregor Canvass Basketball Tennis Shoe

10.97
Our Reg. 14.97

2.99 Limit 2 Sale Price

1-gallon Stove And Lantern Fuel
Convenient-to-use camping fuel provides power source for stove and lantern.

19.97 Sale Price

34-qt. Insulated Chest-type Cooler
Urethane insulation locks in cold. With drain and sturdy side handles.

K CARE autocenter

On Sale Thru Sat.

FIBERGLASS BELTED WHITEWALLS

SIZES	SALE	SIZES	SALE
B78x13	39.97	G78x15	45.97
E78x14	41.97	H78x15	47.97
F78x14	42.97	L78x15	51.97
G78x14	44.97		

Sale Price A78X13
33.97
Plus F.E.T. 1.67 To 2.93:Ea.

Front-end Alignment, Sale Price 15.88

MOTORVATOR 48™

With Exchange

46.88 Our Reg. 58.88

Maintenance-free Battery
For many U.S. and foreign cars.

DELUXE DISC BRAKE SPECIAL

Limited 40,000 Mile Warranty
Details In Store

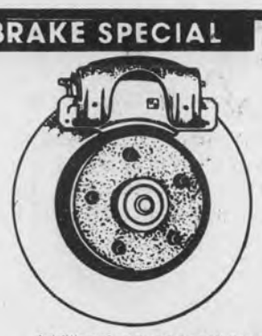

$88 Sale Price

Additional parts and services are extra

Special For Many U.S. And Foreign Cars
Light trucks and semimetallic pads more.

"OUR BEST" BIAS PLY BLACKWALLS

SIZES	SALE	SIZES	SALE
A78X13	29.97	F78X14	37.97
*600X15	31.97	G78X14	39.97
B78X13	32.97	G78X15	40.97
C78X14	34.97	H78x14	41.97
E78X14	36.97	H78x15	42.97

600x12*
26.97
Plus F.E.T. 1.42 To 2.55 Ea.

All Tires Plus F.E.T. Each

ALL TIRES INCLUDE MOUNTING - NO TRADE-IN REQUIRED

2 H.D. SHOCKS INSTALLED

Carryout, Ea. 5.97

19.97 Pair Sale Price

Special For Many U.S. Cars
Helps improve ride, handling.

AUTOMOTIVE SOUND SPECIAL

44.97 Our Reg. 49.97

AM/FM Radio With Cassette Tape Player
Adjustable to fit many cars, light trucks.
5¼" Coax Speakers, Pr. $19; 6x9" Coax Speakers, Pr. $24

K mart® Sale Price 5.47
Less Factory Rebate -1.00
Your Net Cost After Rebate Ea. 4.47

4.47 PRICE AFTER REBATE

Choice Of Rain Dance Waxes
16-oz.* liquid, 14-oz.** paste.
20-oz.* Raindance® Car Wash, 1.97
*Fl. oz. **Net wt.

3.97 1.47

3.97 Our Reg. 5.27

Armor All® Protectant
With trigger spray. 16 oz.*
Our 1.97, 16-oz.* Cleaner, 1.47
*Fl. oz.

2.97 Our Reg. 3.97

Auto Seat Cushion
For your driving comfort winter and summer.

Save 46%

1.97 Pr. Our Reg. 3.67 Pr.

Rubber Splash Guards
No-drill application.

4.47 Our Reg. 7.48

2½-gallon Gas Can
Leak resistant, flex spout.

Sold In Packages Of 4, 6 Or 8 Only
Limit 16

79¢ Ea. Sale Price

Name Brand Spark Plugs
For many U.S., foreign cars.
Resistor Plug ..... Ea. 99¢

Kmart®
The Saving Place®

Clearance on Men's And Boys' Selected Apparel!

SAVE 24% To 50%

Off Our Regular Prices

- Men's Dress Shirts and Ties
- Men's Dress and Casual Slacks
- Men's and Boys' Woven Sport Shirts
- Men's and Boys' Knit Sport Shirts
- Men's and Boys' Swimwear
- Men's and Boys' Tanks and Shorts
- Boys' Casual Slacks

All Styles And Colors Not In Every Store

6-Pr. Pkg. 4.77
Our 1.24 **88¢** Pr.
Men's Slack Socks
All cotton, in white, colors. Fit 10-13.
Our Reg. 6.88 **4.77**
6 Pr. Men's Tubes
White/stripes. Cotton/polyester/nylon.
88¢ Pr.
Fit 10-13

Styles and prints are representative of the group.

PLAYTEX®
Our Reg. 9.27-10.44
20% OFF
Famous Playtex® Bras
Cross Your Heart®, Lovely Look®, 18 Hour®, Thank Goodness It Fits® and others. Save.
Misses' Sizes 32A To 38D In The Group

All Styles Not In Every Store

Special Purchase
8.99 Ea.
Girls' School Dresses
Polyester/cotton in prints, plaids, stripes and more. 1-pc. styles in sizes 4-14.

Our Reg. 3.37
2.33
Nylon Slips For Girls
Half slips and full-slip styles. White. Sizes 4-14.
Our 1.19, Panties*, 4-14, 80¢
*Polyester/cotton

Sandalfoot — No nonsense "Queen size" panty hose
Reinforced Toe — No nonsense "Regular" panty hose
Reinforced Toe — No nonsense "Wide band knee highs"
Misses' Sizes P/M, MT/T And Queen
Fit Misses' And Queen Size
1.17 Your Choice
No Nonsense® Hose
Regular, sheer-to-waist nylon panty hose or 2-pr. pkg. of knee-highs.

$3 Your Choice
Our Regular 3.96-4.96
Misses' Tops Or Action Shorts
Styled for summer in the sun. Both tops and shorts in easy-care fabrics and in zingy colors!

"Wheat 'n Butterfly" 1.67; 1.97; 2.97; 1.17; 1.17
Our Reg. 1.57, 12x12" Dishcloth 1.17
Our Reg. 1.47, 7" Potholder 1.17
Our Reg. 2.97, 4x10" Oven Mitt ... 1.97
Our Reg. 3.97, 10½x25" Tie Towel, 2.97
Our 4.77-5.37 - 52x70", 60" Round
3.96 Ea.
Pretty Vinyl Table Cover
Decorative, wipe-clean cover with polyester flannel back.
Our 6.17, 52x90" Cover, 4.26

1.67 Our Reg. 2.17
Velour Kitchen Towel
Pretty "Wheat 'n Butterfly" pattern of soft cotton/polyester. 16x26". Save now at K mart®.

MADE IN U.S.A. CANNON®
8.97 Our Reg. 14.97 Twin Sheet Set
Pretty "Ru De Le Stripe" Polyester/Cotton Sheet Set
Colorfully striped. Includes 1 flat, 1 fitted sheet and 1 pillowcase.
Our Reg. 21.97, Full Size* 15.97
Our Reg. 29.97, Queen Size*, 21.97
Our Reg. 39.97, King Size* .. 29.97
*With 2 pillowcases

LOVE MATES
Beige Or Blue
2.50 Pr.- Our 3.97
Women's String Thongs
Multistring construction with cork-wrapped wedge, terry insole. Full sizes. Save.
LOVE MATES

We've got it and We've got it good

BRAND NAMES — Famous brands you know 'n trust.
DISCOUNT PRICES — First Quality... Everday low prices.
LAYAWAY PLAN — Now encompasses most departments.
MASTERCARD® VISA® — We accept bank credit cards.
FRIENDLY SERVICE — We care about our customers.
SATISFACTION ALWAYS — Our policy for over 20 years.
Kmart is a proud sponsor of both the winter and summer Olympic games on ABC TV.

K mart® ADVERTISED MERCHANDISE POLICY
Our firm intention is to have every advertised item in stock on our shelves. If an advertised item is not available for purchase due to any unforeseen reason, K mart will issue a Rain Check on request for the merchandise (one item or reasonable family quantity) to be purchased at the sale price whenever available or will sell you a comparable quality item at a comparable reduction in price

PIGGLY WIGGLY — The Original SELF SERVICE

MONTEVALLO

STORE HOURS:
Monday - Saturday: 7:30 a.m. - 8 p.m.
Open Sundays: 9 a.m. - 6 p.m.

We gladly redeem U.S.D.A. Food Stamps

★ Quantity Rights Reserved

means you get the Best Buys in Town

Prices effective July 6 thru July 12, 1983

HI-DRY
PAPER TOWELS
Jumbo Roll
2 FOR 88¢
(Limit 2 Please)

MRS. FILBERTS MARGARINE
4 Stick, 1 LB. Pkg.
2/88¢

HUNT'S - Bartlett PEAR HALVES ..... 15 OZ. Can 59¢
HUNT'S - Slices or Halves PEACHES ..... 15 OZ. Can 59¢

PINK BEAUTY
PINK SALMON
15½ OZ. Tall Can
$1.39

MORTON FROZEN
DINNERS
Chicken, Turkey, Meatloaf, or Salisbury
69¢
11 OZ. Pkg.

SNOWDRIFT OR GOLDEN BEST
SHORTENING
3 LB. Can $1.59
42 OZ. Can 99¢
(Limit one of your choice)

OLD VIRGINIA - Brand, Boneless (Water added) HAM HALVES (3 to 5 LB. Avg) .... LB.	$1.89
USDA CHOICE - Western Beef Boneless ENGLISH CUT ROAST ..... LB.	$1.59
LAND-O-FROST - Boneless Cooked (2-3 LB. Avg) TURKEY HAM ..... LB.	$1.39
HYGRADE BALL PARK - Meat or Beef FRANKS ..... 1 LB. Pkg.	$1.59
LAND-O-FROST - Wafer thin, assorted varieties SLICED MEATS .. 2½ OZ. Pkg.	2/89¢
USDA CHOICE - Western Beef Cubed CHUCK STEAK ..... LB.	$1.99
HELM'S - Whole Hog, hot or mild SAUSAGE ..... 1 LB. Roll	$1.39
PIGGLY WIGGLY - Sliced Meat BOLOGNA ..... 12 OZ. Pkg.	$1.19
KLEENEX DISPOSABLE DIAPERS Disposable (Newborn 30's)	$2.69
(Toddler 12's) $1.99 (Extra Absorbent 24's)	$3.39
KLEENEX ASSORTED COLORS FACIAL TISSUE ..... Box of 200	69¢
GOO GOO (Reg. $1.59 Value) CLUSTERS CANDY ..... Pkg. of 6	79¢
HUNT'S FRUIT COCKTAIL ..... 15 OZ. Can	59¢
LUCKY LEAF APPLEJUICE .... 64 OZ. Bottle	$1.29
ARGO SWEET PEAS 17 OZ. Can	3/88¢
BETTY CROCKER - White, Yellow, Devils Food, Lemon, German Chocolate, Pecan CAKE MIX ..... 18 OZ. Pkg.	79¢
SOLID OLEO ..... 1 LB. Solid	3/$1
PIGGLY WIGGLY - Buttermilk BISCUITS .... Can of 5	10/99¢
GOLDEN BEST - Single Wrapped Slices CHEESE FOOD ... 12 OZ. Pkg.	$1.09
MINUTE MAID - Frozen ORANGE JUICE .. 12 OZ. Can	99¢
PURINA - Beef Flavored PUPPY CHOW ..... 5 LB. Bag	$1.79
CASE OF 24 - Plus Deposit COCA COLA ... 10 OZ. Ret. Bot.	$4.59
DR. PEPPER, 7-UP, MT. DEW PEPSI ..... 2 Liter NR Bottle	$1.19
DIET COKE, SPRITE, TAB OR COCA COLA .. 2 Liter NR Bottle	$1.19
PEPSI, MT. DEW OR DR. PEPPER 16 OZ. NR Bottles, 4 PAK	$1.19
COCA COLA, DIET COKE, MELLO YELLO SPRITE 10 OZ. NR Bottles, 6 PAK	$1.63

USDA CHOICE WESTERN BEEF
Boneless
CHUCK ROAST
$1.29 LB.

PIGGLY WIGGLY FRESH FROZEN
BAKING HENS
5 to 7 LB. Avg.
49¢ LB.

GOLD MEDAL
FLOUR
89¢
Plain or Self-rising
5 LB. Bag

TIDE
DETERGENT
(Limit one please)
$1.79
49 OZ. Giant Size

KOTEX MAXI PADS ..... Pkg. of 12	$1.09
FRUIT BOX - Assorted DRINKS 6 OZ. Pkg. ..... 3 PAK	79¢
COUNTRY TIME - Limeade w/sugar or LEMONADE ..... 10 Qt. Canister	$2.99
PRE-SWEETENED, ASSORTED FLAVOR KOOL-AID ..... 2 Qt. Pkg.	69¢
SWEETENED WITH NUTRA SWEET KOOL-AID ..... 8 Qt. Pkg.	$2.49
BRYAN POTTED MEAT ..... 3 OZ. Can	4/$1
BRYAN VIENNA SAUSAGE .... 5 OZ. Can	2/89¢
TRIX CEREAL ..... 12 OZ. Pkg.	$1.79
BETTY CROCKER - Ready to serve, FROSTING MIX (Assorted Flavors) 16½ OZ. Can	$1.29
CHOC., VANILLA, BANANA MOON PIES ..... Pkg. of 12	$1.59
CHEEZ-IT SNACK CRACKERS ..... 10 OZ. Pkg.	89¢
JERGEN BATH SOAP ..... 4 Bars	$1.00
SEALTEST SOUR CREAM ..... 8 OZ. Carton	2/$1.00
ZIPLOC - Quart Size STORAGE BAGS ..... Pkg. of 25	$1.29
VANISH - Automatic, Blue or Green TOILET BOWL CLEANER 12 OZ. Bottle	$1.39
EVERFRESH - Frozen Glazed DONUTS ..... Pkg. of 12	$1.19
PKG. OF 50 (Extra Strength Capsules) TYLENOL	$2.49
PKG. OF 60 (Extra Strenth Tablets) TYLENOL	$2.49
SURE SPRAY DEODORANT ..... 4 OZ. Can	$1.99
SURE SOLID - Reg. or Unscented DEODORANT ..... 2 OZ. Pkg.	$1.99

PRODUCE

FRESH FIRM WESTERN HEAD LETTUCE ..... EA.	59¢
FRESH CALIFORNIA CAULIFLOWER ..... EA.	89¢
FLORIDA VINE RIPENED TOMATOES ..... LB.	49¢
FRESH CRISP GREEN CELERY ..... EA.	39¢
SWEET JUICY CHILTON COUNTY PEACHES (Large) ..... 3 LBS.	$1.00
GOLDEN RIPE BANANAS ..... LB.	39¢

DELICATESSEN Specials

VEGETABLE PLATE DINNER 3 Vegetables, Roll	$1.75
WHOLE BARBECUE Chicken ..... LB.	$1.50
JUMBO PACK CRISPY FRIED CHICKEN 12 Pcs. Chicken, 10 Potato Logs, 6 Rolls	$6.00

WISE BUY

We bought it LOWER We sell it LOWER

VLASIC HAMBURGER DILL SLICES ..... 46 OZ. Jar	$1.29
STOKELY FRUIT COCKTAIL ..... 17 OZ. Can	69¢
STOKELY TOMATO SAUCE ..... 8 OZ. Can	4/$1.00
VAN CAMP RED KIDNEY BEANS. 15 OZ. Can	2/88¢
NIBLETS WHOLE KERNEL GOLDEN CORN ..... 12 OZ. Can	2/88¢
REALEMON LEMON JUICE .... 32 OZ. Decanter bottle	$1.29
HORMEL CHILI WITH BEANS ..... 15 OZ. Can	88¢
MOTHER'S BEST - Self-rising CORN MEAL MIX ..... 5 LB. Bag	$1.09
CRISCO - Butter Flavored SHORTENING ..... 1 LB. Can	59¢
CHATHAM CAT FOOD ..... 4 LB. Bag	99¢
HUNT'S KETCHUP ..... 32 OZ. Bottle	$1.15
LAND-O-LAKES 4 STICK MARGARINE ..... 1 LB. Carton	2/$1.00

PIGGLY WIGGLY
With Coupon & $15 Additional Purchase
Limit 1 Coupon per Customer
Montevallo Store Only
66 Good thru July 12, 1983

AURORA
BATHROOM TISSUE
4 Roll Pkg.
49¢
VALUABLE COUPON
SCR

PIGGLY WIGGLY
With Coupon & $15 Additional Purchase
Limit 1 Coupon per Customer
Montevallo Store Only
75 Good thru July 12, 1983

JIM'S SELECTED GRADE A LARGE
EGGS
Dozen
2 FOR 79¢
VALUABLE COUPON
SCR

Thank You...

When you see all the cars at our drive in windows and see our customers going and coming to and from the bank, you know people have been using our facilities fully: in fact we are now in the process of expanding them at our main office so that we can serve you better.

We recently installed new and additional drive in systems to help you transact your business more efficiently.

In the very near future we expect to make announcements of additions to better serve the people of North Shelby County.

Thank you for bearing with us during this construction.

As we say - we are;

Nearby, Convenient and Ready to Serve You

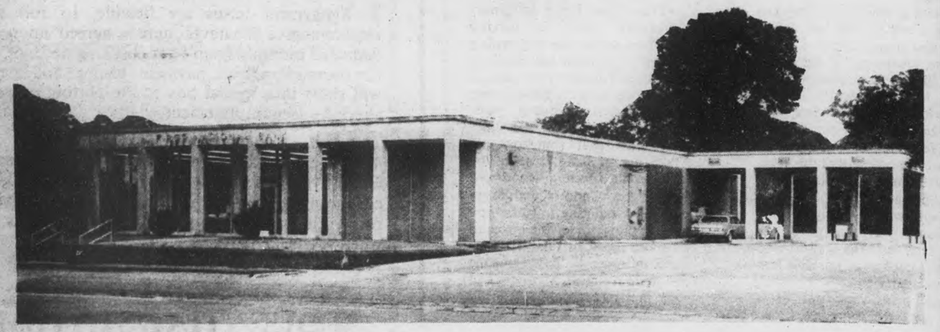

FIRST NATIONAL BANK
OF COLUMBIANA

• WILSONVILLE 669-4820 • CAHABA VALLEY-INVERNESS 967-7384 • RIVERCHASE 988-4988 • COLUMBIANA 669-3161 •

MEMBER BANCLUB ASSOCIATION

Your DollarsPlus Bank

A FULL SERVICE BANK
MEMBER FDIC

NEWCOMERS GUIDE

Shelby County Reporter

Shelby County offers satisfying

by Marcia M. Sears
Executive Editor

This fast growing county has a place for every newcomer.

Choose from the hundreds of churches, clubs and organizations that hold their doors open to you, and you will find a full and satisfying life here.

Participate in community and school projects, take an active interest in the political life of the county and you will soon have a wide circle of acquaintances and will feel right at home.

Shelby County's many worthwhile activities need you and the expertise you bring with you.

The **Shelby County Reporter** regularly carries news of all the events that make life here interesting.

A brief history of the county would include the following facts:

The county was named for Isaac Shelby, who was a Revolutionary war hero, an Indian fighter and Governor of Kentucky.

The county was created by the Territorial Legislature on February 8, 1818. The first county seat was at Shelbyville, near present-day Pelham. It was moved to Columbiana in 1826.

The first settlers were soldiers from Andrew Jackson's army. They first saw the area on their way to and from the Battle of Horseshoe Bend.

Early settlers were farmers.

Iron ore was mined near Montevallo, Helena and at Shelby. During the Civil War iron manufacturing companies at Helena and Shelby furnished most of the iron for the foundries at Selma. However, iron has ceased to be mined or manufactured here.

Coal mining was an early industry in Shelby County, with thriving underground mines from the Cahaba Valley region southwest to Boothton. It phased out in importance in the early 1950's, made a comeback in the late 70's with strip mining techniques, and has now slowed because of the recession.

The county's vast limestone deposits are responsible for one of the county's major industries today.

Education was always held in high esteem by Shelby Countians, and Montevallo has long been an educational center. A school was started there before the Civil War, and and in 1890 what evlovved into the University of Montevallo was founded.

Population of the county started to grow rapidly in recent years. Census figures show the county doubled its population in the two decades from 1960 to 1980.

Many new residents come to seek a more tranquil life outside the big cities. Others are former residents who are returning home after seeking their fortunes outside the state.

Shelby County residents have always viewed the local political

Continued on next page

Strickland's
CLOTHING & SHOES
Fashion
A LOT OF FASHION ON EVERY HANGER
AT STRICKLAND'S TWO
SHELBY COUNTY LOCATIONS.
COLUMBIANA
669-6743
107 South Main St.
PELHAM PLAZA
663-4400
Hwy 31 South - Pelham Plaza
YOUR CLOTHING & SHOE STORE... AND A WHOLE LOT MORE!

Issue features apartment life

To help you adjust to your new home, the **Shelby County Reporter** is glad to present its seventh annual Newcomers Guide.

This issue includes several stories on multi-family dwellings, since many newcomers have been moving into apartments and townhouses.

On the cover, Kathy Joiner and a three year old friend, Mary Jo Thorsby, take a walk in the Riverchase Townhomes area. (Photo by Bill Casari)

Apartment living

The soft life?

by Fred Guarino

What is apartment life really like?

Lester Meringer, a New York textile saleman who moved into a Shelby County apartment to enjoy his retirement, speaks out for the bright side.

The easy going senior citizen who lives in Inverness, told the **Reporter** that he chose this life style because he didn't want a house -- or the headaches that go with it.

A convincing salesman for the renter's life, Meringer sat by the poolside, wearing sunglasses, enjoying the afternoon rays.

Gesturing to the neatly trimmed shrubbery and lawns around him, he said, "Advantages? No work! No maintenance! They (maintenance personnel) do it."

"I have a pretty soft life," said Meringer. "I play golf every morning."

"I came down here and like it very much. This is mostly a bunch of nice young folk around here. We play volleyball in the pool, and we play backgammon."

"There are usually 40 to 50 people out here on the weekends," he said looking toward the inviting pool.

Meringer, now a widower, said that his children were recruited for a job in Birmingham after they graduated in law from Duke University.

He said he and his wife came to Shelby County, took an apartment, and simply stayed.

More advantages of the apartment life... "It's peaceful and quiet. My apartment's on the lake with a beautiful view, and ducks come by every morning for me to feed."

However, noting that this is an exclusive complex, Meringer added, "Apartment living has a lot to do with where you live."

He said frankly that he "didn't much care for" the wall-to-wall life, and car-to-car parking lots of some apartments.

Thinking for a moment, Meringer came up with a few other disadvantages as well.

"When the economy is down like it is these days, you don't always have security with the ownership, or your rent keeps going up."

He added, "You also don't have the privacy you would have in your own home... but I don't consider that a problem."

"You don't have any income tax deductions either, just a bunch of rent receipts."

However, when Meringer considers the freedom of yard and house maintenance... a pool to swim in... freindly neighbors to meet... he's sold on apartment life.

What Meringer didn't mention -- a few more of the negative aspects of apartment life -- this reporter can note from past personal experience:

•Adjoining neighbors who use your walls as a sounding board for whatever it is they do very loudly, very late at night.

•Neighbors who have no appreciation of your good taste in music and stereo volume, nor of the tempting barbecue smoke you let drift through their window.

•The nagging problem of getting the maintenance man to come out and fix your air conditioner when summer's in full flair, or fix your plumbing when a bitter freeze causes your pipes to burst.

•Then there's the imaginary problems, such as having neighbors accuse you of playing a musical instrument too loudly -- even when you don't own one...

Then again, as a homeowner, when you're shoving your lawnmower through the knee high grass that somehow got wildly out of hand... when you look at the peeling woodwork around the windows and eaves that need painting... when you have to crawl under the house to fix those pipes, or take out a second mortage to pay someone else to do it... well, Meringer had some pretty good points, afterall.

Lester Meringer enjoys the 'soft life'.

Introducing...
Two New Services From
The Bank That Puts You FIRST!
Chek+Plus
YOUR PERSONAL LINE OF CREDIT
Chek + Plus gives you a Personal Line of Credit that is part of your checking account. It backs up your checking account and lets you write checks when you don't have money in the bank. It even lets you write your own loan. Here's how it works.
1. Call us or drop by First American, and tell us how much personal credit you'd like in reserve.
2. Once your application's approved, you're covered. If you write a check that exceeds your balance, we'll simply advance the money to your checking account in increments of $100 (up to your established line of credit).
3. Repayment terms are flexible, to suit your budget requirements. Whatever sum is agreed upon will just be deducted monthly from your checking account. And the entire transaction (loan, payment, balance and credit available) will show in a special box at the bottom of your monthly checking account statement.
4. If you wish to use your Check + Plus Personal Line of Credit, you just write a check. Or if you need a cash advance, simply stop by our office and fill out a Single Advance form. Either way, you write your own loan as you need it, when you need it.
SEQUENTIAL STATEMENTS
•PUTS YOUR CHECKS IN ORDER, JUST LIKE YOU WRITE THEM
•NOTES MISSING CHECKS
•CONSUMER ACCOUNTS ONLY
•MAKES RECONCILIATION A BREEZE
FIRST AMERICAN BANK N.A.
HWY 31 SOUTH 663-4750 PELHAM
MEMBER FDIC

Moving is finding lost socks and a new home

by Iris Smitherman

Some people can pick up housekeeping and move from town to town, or cross-country without a worry in the world.

If, however, you've lived your life in one location, and suddenly you're faced with MOVING -- well, just the sound of the word is enough to make the strongest of people cringe.

If you fall into the second category, try to look at the bright side of moving: look forward to such exciting challenges as moving your kitchen glasses without breaking one, or moving your mirrors without facing seven years of bad luck.

Last week, I took these challenges -- again. I moved from my comfortable country home in Pea Ridge to the 'city-life' of Columbiana.

Moving begins when you start taking pictures off the wall, spider webs out of the corner, shoes out from under the bed, and then try to find boxes for all of them.

All winter long I looked for my other purple sock, and it was not until I moved that I found it under the dryer.

My moving date was set for Wednesday, June 15, which is my day off from the **Reporter**.

My dad and I pulled his big red 'We-haul' truck up to the front door of my home. (Yes, I said We-haul, because we haul everything in the back of his GMC.) But just as we got the dryer set on the back of the truck, it began to rain.

So much for the luxury of an off-day move. We postponed the challenge until Thursday, which was, of course, as cloudy as ever.

Undaunted, we attempted once again to move my elegant junk across the county.

A couch and chair, a large dresser, a small dresser, a desk, a kitchen table, four chairs, one blue sock, one green sock, two purple ones... you name it, we had it.

This could have taken several trips. My dad, however, is one of those rare individuals who can stack furnitured to the hilt. And so, luckily, it was only a one trip move.

Unpacking was one job I really looked forward too!

Somehow, unpacking reminds me of opening Christmas gifts. You always find something you were sure had been lost forever. You usually find something you wish you hadn't, such as ABC (already been chewed) gum packed safely away in your winter coat pocket...

Somewhere in the process of dumping everything out and shuffling it into new places, you also get to enjoy the ever-loving task of changing your addresses and phone numbers...

Oh well!

At least once you've gotten all the 'bugs out' of your new place, you can settle in and begin to meet the new people around you.

This is fun. People amaze me... their different personalities. Generally I enjoy discovering just what makes them tick.

It may happen the first day, it may take a while, but once you've met at least one good friend, then you're at home once again.

No matter how far away you go, or how much hassle it is to move your material belongings, home is where the heart is... and where your socks are supposed to be!

Writer's Note -- My big-time qualifications for moving are the following: I have moved from Pea Ridge to Alabaster, from Alabaster to Titus (yes, Virginia, there is really a place called Titus), from Titus back to Pea Ridge, from Pea Ridge to Montevallo, from Montevallo back to Pea Ridge, and now from Pea Ridge to Columbiana.

How's that?

When you are planning a move I recommend the following tips:

•Cover your pictures, glassware, or porcelain and ceramic figurines with **(Reporter)** newspaper to help prevent breakage.

•Be sure to label each box of contents so that those helping you move can tell which room to place them in.

•When transporting plants, be sure to put them inside the car, preferably on the floorboard or somewhere that the wind can't damage the leaves and limbs.

•Take drawers out of dressers and such to make them easier to carry.

•If you have to move after sundown, the moisture in the air can cause your furniture and other items to become damp. You may want to use old quilts or sheets over them.

•Take three aspirin, hit the sack, and be grateful that it's over... until the next time!

CAN'T GET SQUARED AWAY?

SEE US!
We're Here to Help in your home improvement plans with all the building materials you'll need to help finish the job!

Brown Lumber & Building Supply
Columbiana 669-6715
Harpersville 672-2234

Hill Brook Manor Apartments

Calera

New

Ready for Occupancy
September-October 1983

Most modern one and two bedroom apartments in Shelby County.

Call 252-3681 for a priority listing.
Be one the first to live on
THE HILL.

life to influx of newcomers

Continued from preceding page

scene with great interest. Histories are filled with references to quarrels and feuds between individuals and factions.

The county was Republican for many years, but in 1922 the Democrats won control and still constitute the majority in local offices.

Republican candidates have won a few local elections recently, and the county has gone Republican in recent national elections.

Integration of the county schools was accomplished in Shelby County without any major problems.

The Shelby County Commission, composed of four persons representing districts of the county, is the official governing body. Members are elected countywide. The probate judge serves as chairman of the Commission.

Talk to them about problems if you live outside one of the cities of the county.

Each of the 10 incorporated cities has a mayor and a five-member council.

Shelby Medical Center board members are appointed by the County Commission. The board is independent, and legally empowered to make its own decisions without approval of the Commission.

Board of Education members are elected directly by the people and so is the Superintendent of Education. Education funds are earmarked and come directly to the Board without going through the County Commission.

Of special interest to newcomers is the county Planning Commission. This body has jurisdiction over the planning and design of subdivisions that are built outside the cities.

Developers must have the approval of the Planning Commission before and during the construction period. Regulations are designed to protect future home buyers from drainage and street problems. Private subdivisions also must meet certain standards.

Of the 23 beats in the county, only the residents of Beat 12 (along Valleydale and Cahaba Valley Roads in north Shelby) have voted to be governed by zoning regulations. The Planning Commissin enforces these regulations.

The County Airport is located between Alabaster and Calera. A new Airport Authority has been named by the Shelby County Commission to handle airport affairs.

Shelby County statistics

GENERAL CHARACTERISTICS

Total Population	66,298
Number of Households	21,817
Estimated Buying Income	$449,207,000
Median Household EBI	16,579

FORESTRY

In terms of sales volume, forest products usually outrank any other industry in Shelby County.

MOTOR VEHICLE REGISTRATION - 1982

Passenger	55,249
Big trucks	1,354
Others	5,405
TOTAL	62,008

POPULATION CHARACTERISTICS, % OF POPULATION BY AGE GROUP:

18-24 years	13.6
25-34 years	18.0
35-49 years	17.3
50 and over	20.0

% OF POPULATION BY INCOME GROUP:

$8,000 to $9,999	5.3
$10,000 to $14,999	14.7
$15,000 to $24,999	28.3
$25,000 and over	26.6

FARM PRODUCTION

Listed in order of sales volume: Beef, cotton, soybeans, dairying, swine, broilers.

See Us For All Your Insurance

GEORGE BENTLEY

YOUR Independent Insurance AGENT SERVES YOU FIRST

INSURED HOME NEW YORK

HARTFORD

SAFECO INSURANCE

The St Paul Property & Liability Insurance

Homeowners
Fire • Auto
Liability
Business
Life • Bonds

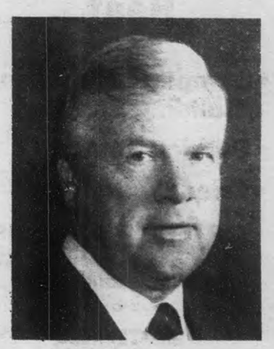

WILLIAM RASCO

669-3158
Columbiana

Serving Central Alabama Since 1941

How to get your car tags, licenses,

Every newcomer has a few 'tag and tax' transfers to make after the big move.

Shelby County is trying to make that process easier by opening a branch office in Pelham in mid-July, 1983.

The branch will be able to supply new drivers' licenses, issue duplicate licenses and renew expiring ones, but only on certain days of the week.

It will also issue licenses for boats, and for hunting and fishing. More services may be added during the year.

The new office is located on U.S. 31 in the Pelham Plaza Mall. Enter the mall between the two Strickland's stores. It's the third door on the left. The telephone number assigned to the office is 664-3475.

But the real hub of county business will be found in the "new" courthouse in Columbiana, which was built in 1905, and in the newer county buildings nearby. (The 'old' courthouse is a block down the street, and now houses the Historical Society's museum.)

Your out-of-state driver's license is good for 30 days in Alabama. If it is current, all that Alabama requires is a short written test on rules of the road and signs. The test costs $5. State troopers give the test from 7:30 a.m. to noon and from 1 p.m. to 4 p.m. in Columbiana at the county building on Library Street, back of the courthouse.

After the test, a clerk in the probate office in the courthouse will issue the license, complete with color photograph, between the hours of 8 a.m. and 4:30 p.m. The four year license costs $15.

Schedules in the Pelham office had not been set at the time of this writing. Call 664-3475 or 669-3119 for more information.

The legal driving age is 16, but a one-year learner's permit is available at age 15. A written test and road test are required for first-time licenses. Booklets to aid in studying for these tests are available at the testing building and most city halls.

Road tests are not given on rainy days.

Motorcycle licenses are available to drivers 14 years of age and older.

Automobile Tags

Alabama gives a new resident 30 days to register a car or truck after a move from out of state.

In the Columbiana courthouse, you start in the tax assessor's office, then proceed to the tax collector's office, and finally to the probate office, for your auto registration and license plates. Fees are based on the year and make of the car or truck.

Bring the title and current registration for all vehicles 1975 or newer. Vehicles from out of state must undergo a visual inspection to obtain the identification number, color and mileage.

If there is a lien on the car, bring the lien papers and loan account number.

The probate office also issues annual tag renewal stickers on a staggered basis. The month to renew your tag is determined by the initial of your last name:

A & D -- January
B -- February
C & E -- March
F, G, & N -- April
H & O -- May
M & I -- June
P & L -- July
J, K, & R -- August
Q, S, & T -- September
U, V, W, X, Y, Z -- October

The tag registration required for all mobile homes is due during October and November.

Large trucks, commercial and fleet vehicles, motorcycles, utility and large trailers are also registered during these months.

A member of the National Guard is entitled to a special car tag (October only) with an exemption notice from the commanding officer.

Outdoor licenses

The great outdoors is one of the greatest assets to living in Shelby County. Extensive forests, fishing lakes, the Coosa and Cahaba Rivers, and the biggest state park in Alabama all within a short distance from your home, mean limitless hunting and fishing. (No hunting, of course, in the state park)

A regular rod and reel license costs $6.25; a regular hunting license costs $10.25. These are available in the courthouse and the Pelham branch, and at stores and marinas throughout the county. There are several other categories and prices of these licenses, but they are available only at the courthouse and branch. Licenses are required for all participants over 16. Boat license fees vary with the size of the boat.

Watch the weekly issues of the **Reporter** for hunting season dates and fishing information.

Register to Vote

Continued on next page

We Have The Team That's Hard To Beat...

- Complete Stock on Building Supplies
- Glidden Paints
- Friendly Service

Four Locations to serve you:

COLUMBIANA 669-6731
HARPERSVILLE 672-2224
MONTEVALLO 665-1281
CHELSEA 678-8064

MasterCard VISA

Holcombe BUILDING SUPPLY

Have Fun Outdoors with Equipment from...
CAHABA TRACTOR CO.
JOHN DEERE
"Nothing Runs Like A Deere"

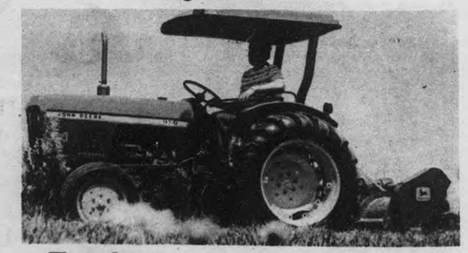

- Tractors Farm, Garden, Yard
- Lawn, Garden Equipment
- Chain Saws

Jim Gamble
Dale Gamble
JOHN DEERE
Nothing Runs Like A DEERE

CAHABA TRACTOR CO.
Hiway 31 PELHAM 663-1470

Shelby County

Continued from preceding page

members share many leadership roles in Shelby County schools, churches, civic and governmental activities. One of the most recent examples is the service of a number of faculty-staff members on the Task Force on Enhancing the Economic and Educational Development of Montevallo. The Task Force, co-chaired by Montevallo Mayor Ralph Sears and UM President Jim Vickrey, brings together a representative cross-section of community interest and ideas for improving local conditions.

Montevallo impact is also felt in both cultural and athletic activities.

In recent years the University Theatre and the University Lyric Theatre have brought local arts patrons such outstanding works as "The Music Man," "Camelot," "Deathtrap," "Moon for the Misbegotten," "Dames at Sea" and "Oklahoma."

Through the Concert and Lecture Committee and the Student Government Association, area residents have had an opportunity to witness a wide array of concerts and performances by such artists as The Alabama Shakespeare Festival, the North Carolina Dance Theatre, Paul Davis, Nicolette Larson and the Atlanta Rhythm Section.

Montevallo features five varsity sports -- basketball and volleyball for women and baseball, basketball and golf for men. Falcon teams have competed in the National Association for Intercollegiate Athletics (NAIA) national championship programs in golf, baseball and volleyball in recent years.

Last fall the Lady Falcons' volleyball team finished 7th in the nation. UM had All-American athletes in volleyball, men's basketball and baseball during the 1982-83 school year.

In many ways, the University of Montevallo is a big part of Shelby County. Newcomers -- and long time residents alike -- are invited to tour the campus and take advantage of the many public activities sponsored there.

Get Help with Insurance Claims from
The Paperwork Store.

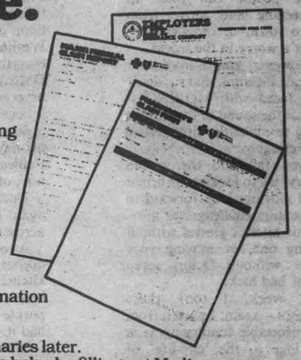

One of the toughest parts of an illness or injury often seems to be the record keeping and filing for insurance. Davis Drug makes it easier. Each time you fill a prescription here, you get a receipt from our computer. That same information is stored for use in tax or insurance summaries later.

Davis Drug also helps by filling out Medicare, Medicaid and other insurance forms for you. Free of charge. PCS, PAID, UMW and Medi-Met prescription plans are honored too.

Next time, fill your prescriptions at Davis Drug. You'll see why people say we're more than just another drug store.

Main Street in Columbiana
669-6713
DAVIS DRUG CO.

Serving The Finest FOODS

- At Budget Balancing Prices
- From a sparkling clean environment

PIGGLY WIGGLY

In the VALLO PLAZA
MONTEVALLO

Welcome Newcomers...

To the store where you'll find updated and contemporary fashions for Juniors, Misses and Men that you would expect to find in a "Big City" store, but at low "Small Town" prices!

Our buyers are constantly in the New York Market sending you the latest fashions at the lowest possible price.

FEATURING...

Levi's
campus LeTIGRE
Lee Wrangler
DEERE

Solnick's OF MONTEVALLO
"Quality Fashions at Affordable Prices"
665-1755 21 Main St.

Since late 1800's

University plays a major role in

by Bill Plott, Director
UM Information Services

Newcomers play a large part in the overall picture of Shelby County. Since the late 1800's, the University of Montevallo has played a similar role.

UM has long taken pride in its reputation for providing a quality education.

In an effort to perpetuate this reputation and the reason for it, UM's faculty and board of trustees recently approved a new core curriculum for all students. The new basic course of study is designed to teach students how to keep on learning once they are out of school.

That kind of education, UM officials believe, will enable students to handle whatever job opportunities they face in an ever-changing world. It will provide those students with training not only for their first job after graduation, but for many jobs to come.

The university traces its beginning to 1895 when the small Shelby County town of Montevallo was selected as the site of a state technical institution for women. It was chosen because of its location at the state's geographic center, and because of the substantial support offered by local citizens.

Since that time, no earth tremors have altered the geographic facts, and no political or social upheavals have altered the strong support UM receives from both the community and the county.

UM has undergone a number of name changes over the years with Alabama College being the one most often recognized. It became a coeducational institution in 1956 when it took its first male students. In 1969 it became the University of Montevallo.

The almost 90-year tradition of academic quality enables students, faculty, staff and alumni to take justifiable pride in what is becoming known as the state university "where the little things make the big difference."

Among those "little things" that make the difference in the quality of education at Montevallo are:

•A faculty on which almost two-thirds of the members have earned doctorates in their fields.

•Practically all classes, even courses like freshman English, are taught by regular faculty members -- not graduate assistants.

•Class enrollments are purposefully held to relatively small sizes to enhance learning and facilitate student-teacher interactions.

•Special laboratories are provided to help students with problems to improve their skills in writing, mathematics and simply coping with the pressures of going to college.

•Keeping a relatively stable on-campus enrollment over the past decade has enabled Montevallo to avoid the boom-and-bust problem not uncommon in higher education today.

The state law governing Montevallo spells out its unique role: the only state university in Alabama that's small by design, but dedicated to serving students from across Alabama with high quality education at reasonable costs.

As such, UM does not strive to be a large university, contending that more is not necessarily better. What school officials strive for is doing the best they can to teach students to prepare for careers and life.

While the emphasis is on high quality academics, Montevallo's impact on the town and all of Shelby County is felt in many other ways.

Its approximately 400 staff and faculty members comprise one of the area's largest payrolls, pumping an estimated $75 million, directly and indirectly, into the local economy over the past five years. In spite of hard times and proration of state funding, UM has remained a stable element in the local economy.

University faculty and staff

Continued on next page

Merchants & Planters Bank . . .
is proud of the part it plays in contributing to the progress of Shelby County and its citizens.

Banking is fast and fun when you use our four-lane high speed facilities.

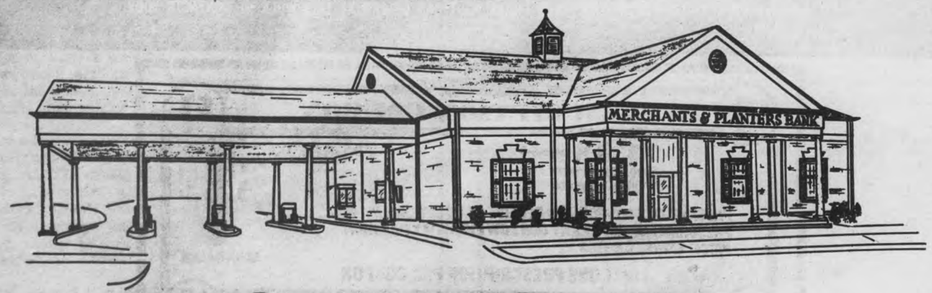

Merchants & Planters Bank
MONTEVALLO, ALABAMA
MEMBER FDIC

registrations

Continued on preceding page

Registrars are on duty from 8 to 4:30, five days a week, to place you on the list of eligible voters in Shelby County.

The office is in room 301 of the courthouse annex in Columbiana. Registration is often held in other parts of the county, occasionally in the evening hours. Watch the **Reporter** for notices of these sessions.

For further information on voting, call 669-3197.

Ad Valorem Taxes

Newcomers will be surprised to find that property taxes in Alabama are about the lowest in the nation. You will need to report the purchase of a new home in the Shelby County tax assessor's office in the Columbiana courthouse. Bring a copy of your deed and you can apply for a homestead exemption, which will lower the tax even more.

The deadline for paying ad valorem taxes is December 31. For more information on taxes, call 669-6776.

Other County Offices

Other state and county services are found in offices in the county buildings in Columbiana. All services relating to welfare, food stamps, adoptions, child abuse, etc, are centered in the Community Facilities building in the Department of Pensions and Security.

District Court, Circuit Court and all related services are in the courthouse. The county jail and the sheriff's department have their own building, facing Depot Street.

The County highway department shares headquarters with civil defense and the county planning commission in a specially designed semi-underground building on high 70, in west Columbiana.

The County Commission meets on the 2nd and 4th Mondays of every month in the first floor offices of the courthouse annex. The meetings are always open to the public, and several citizens are usually present to discuss various problems with the commissioners.

The Extension Service, which provides information on matters relating to the home, child care, garden and farm, is located in the courthouse annex.

Offices providing services on conservation, forestry, agriculture, veterans affairs, and many others are in or near the courthouse.

The county health department has its own offices on Mildred Street in Columbiana and in the Pelham City Hall. New facilities in Pelham are scheduled to open in late 1983.

The county board of education is headquartered in Columbiana on East College Street.

•STATE LEGISLATURE•

At the state level of government, Shelby County is undergoing re-districting. The county will have two members in the House of Representatives and will share a senator with parts of Bibb and St. Clair counties. Elections will be held at some time in late 1983 for these positions.

•TAXES•

Ad Valorem Taxes:

State of Alabama	6.5 mills
Shelby County	7.5 mills
Hospital	4.0 mills
Schools	12.0 mills
Cities	(vary)

Sales Tax:

County levies a one cent sales tax, one half of which goes to the schools, and one half to the county's general fund.
Cities have varying sales taxes.

•COUNTY GOVERNMENT•

Shelby County Commission: Thomas Snowden, Jr., Chairman. Meetings: 1st and 3rd Mondays of month, 9 a.m. at courthouse.

Planning Commission: Roy Martin, Chairman. Meetings: 3rd Monday of month, 7 p.m., usually at Valley School.

Shelby Medical Center Board: C.E. Carter, chairman. Meetings: 4th Tuesday of month, 7:30 p.m. at hospital.

•CITY GOVERNMENT•

Alabaster: H.A. "Doc" Rubin, Mayor. Meetings: 1st and 3rd Mondays, 7 p.m.

Calera: Carl Prichard, Mayor. Meetings: 1st and 3rd Mondays, 7 p.m..

Columbiana: J.D. Falkner, Mayor. Meetings: 1st and 3rd Thursdays, 6:30 p.m.

Harpersville: J.W. Donahoo, Mayor. Meetings: 1st and 3rd Tuesdays, 7 p.m..

Helena: Charles W. Penhale, Mayor. Meetings: 1st and 3rd Mondays: 7 p.m.

Montevallo: Ralph W. Sears, Mayor. Meetings: 2nd and 4th Mondays at 7 p.m.

Pelham: Burk Dunaway, Mayor. Meetings: 1st and 3rd Mondays, 6:30 p.m.

Vincent: Robert D. Greene, Mayor. Meetings: 1st and 3rd Tuesdays, 7 p.m.

Wilsonville: Sherill McClure, Mayor. Meetings: 2nd and 4th Mondays, 7 p.m.

Wilton: James M. Henson, Mayor. Meetings: 1st and 3rd Tuesdays, 7 p.m.

The shoe fits!

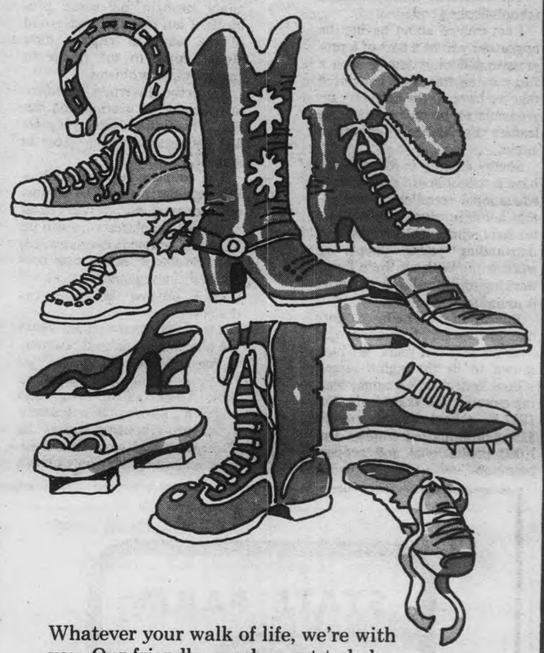

Whatever your walk of life, we're with you. Our friendly people want to help you take all your responsibilities in stride. We like to get to know you, so we can show you personally how to put your best foot forward. Then we provide the services that set the pace for your growth and security. Everybody's Bank. We're a step up from everything else.

SERVING THE HEART OF ALABAMA

MEMBER FDIC

Central State Bank
Calera

Superintendent says

Future of schools 'looks good'

by Ellie Glasscox
Superintendent of Education

The future of Shelby County schools looks good.

I am excited about having the opportunity to be a part of a progressive school system in such a fast moving area. I am convinced that we have all the necessary ingredients to become one of the leaders in Alabama education circles.

Shelby County is fortunate to have a school board dedicated to educational excellence, competent administrators, professional teachers, concerned parents, and outstanding young people to work with. With all these facets working together -- our potential is unlimited!

Education in Shelby County has undergone drastic changes over the past few years. We have grown to be the eighth largest school system in Alabama, serving close to 12,000 students. The 1982-83 school budget exceeds $26 million and we employ over 1,000 professional and support personnel.

Rapid growth, coupled with inflation, a sagging economy and spiralling building costs, has certainly brought on some problems. I am thankful and proud of the way our citizens have always come to the rescue to combat these problems.

Presently Inverness Elementary School is nearing completion. This fine addition will greet 400 enthusiastic young faces in August.

The educational opportunities for these students will be enhanced along with all the other students in the area who will no longer be housed in overcrowded, portable classrooms. A more productive learning environment will prevail because of your tax dollars.

I trust you agree that our youth are our greatest natural resource.

The only way to develop this resource is through education. The foundation for our children's future -- as well as our very own -- is being laid at the elementary and secondary level. It is something we won't have a second chance to do. The investment is small compared to the tremendous dividends that will be gained.

Public education is being closely scrutinized by the general public, and rightfully so, because it is a public service provided by your tax money. However, let us keep in mind that schools of today are being called upon to do more and more.

Our great nation has traditionally had the influence of three distinct institutions in developing our youth -- family, church and school. Inflation and a faltering economy have forced both parents to work. This, coupled with a steady decline in moral standards, obviously has put more responsibility on our schools.

Mastery of the three R's is still vital, but many other competencies are now essential to prepare our students. Today's high technology and knowledge-based society demands that our students know how to think, analyze, and have a basic understanding of the computer world.

Heading up an organization responsible for administering $26 million is an awesome responsibility. However, this thought is not nearly as frightening as the fact that decisions made now will help determine the destiny of 12,000 young lives.

Education is a job that requires the diligent effort of everyone. With all citizens working together, we can make our children's future a little brighter.

We must make education a top priority.

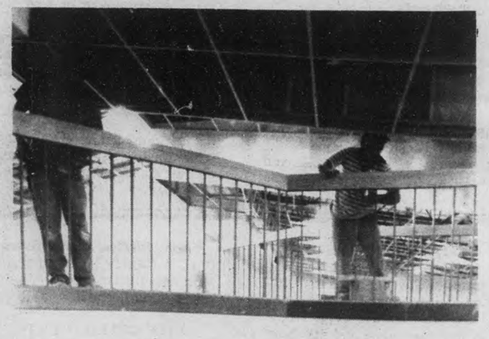

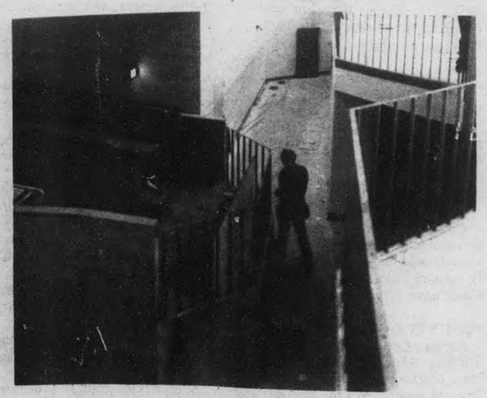

Construction crews work to complete new Inverness school by fall

STATE FARM
Auto
Life Fire
INSURANCE ®

BILL WESTON
Main St. MONTEVALLO 665-7303

Like a good neighbor, State Farm is there.
STATE FARM FIRE AND CASUALTY COMPANY
Home Office: Bloomington, Illinois

Kmart®
The Saving Place®

FAMILY PHARMACY

MARK COLLIER

Stop By and Let Our Registered Pharmacists Quote You A Price On Filling Your Next Prescription

OUR DIRECT PHARMACY NUMBER 664-0027

TERESA BOACKLE

IS QUALITY THE SAME?

Absolutely! Every pharmacist is required by law to fill a prescription exactly as specified by the doctor.

IS THE PHARMACIST QUALIFIED?

Absolutely! Every pharmacist is now required by law to undergo 5 years of college and then pass exacting state exams, before they are permitted to fill your prescription.

THEN WHY DO PRICES VARY?

For the same reason they do in all business! Store policy, cost of overhead, volume purchasing.

HOW TO BUY A PRESCRIPTION

Shop and Compare Prices! You have every right to take your prescription to a pharmacy and ask them to quote a price.

HOW DO I TRANSFER MY PRESCRIPTIONS TO K MART PHARMACY?

YOU MERELY BRING YOUR OLD LABEL OR BOTTLE TO K MART AND THE PHARMACIST WILL TAKE IT FROM THERE, AND DO THE NECESSARY TELEPHONING TO THE DOCTOR... IT'S AS SIMPLE AS THAT!

YOU MAY ALSO PHONE THE NUMBER OF YOUR PRESCRIPTION TO K MART PHARMACY AND AGAIN THE K MART PHARMACIST WILL HANDLE ALL THE NECESSARY DETAILS FOR YOU. PLEASE TRY TO CALL US DURING YOUR DOCTOR'S OFFICE HOURS IF YOU NEED THE MEDICATION IN A HURRY. CERTAIN PRESCRIPTIONS REQUIRE A NEW WRITTEN PRESCRIPTION EACH TIME. YOUR PHARMACIST CAN DETERMINE THIS WHEN HE CONTACTS YOUR PHYSICIAN.

Kmart
$1 PRESCRIPTION COUPON $1
7336 Kmart
3000 MONTGOMERY HWY.
PELHAM, AL 35124
WORTH TO $1 MAXIMUM
PRESENT THIS COUPON AND RECEIVE $1.00 OFF ON ANY NEW PRESCRIPTION. REFILLS AT OUR LOW EVERYDAY DISCOUNT PRICE. EXPIRES 8/1/83
LIMIT ONE PRESCRIPTION PER COUPON
$1 VALUABLE COUPON $1

Kmart The Saving Place
HWY 31 PELHAM

Rescue and fire crews serve you

by Verne Craig
President, Shelby County
Fire Chiefs Association

To our more recent arrivals, welcome to Shelby County.

The fire service and the emergency medical services throughout this county vary somewhat in personnel, available equipment, and, to some degree, in mission.

In your area, the fire and emergency medical services may be combined within one department; or, they may be separate organizations. In some, the personnel are a combination of career personnel supplemented by volunteers; other departments are all volunteers.

Equipment will vary mostly because of the resources available to each organization. Most of the organizations depend primarily upon local (tax-deductible) contributions for their very existence.

But whatever the makeup of the organization which serves your area, we all are dedicated to the same purpose: the saving of lives and property, responding to your call for help when you need us.

Overall, you won't find ANYWHERE a better group, a more dedicated group, than the fire, emergency medical, and rescue personnel in Shelby County. I know these men and women personally -- I would (and have done so) place my life in their hands. I know of no higher compliment.

To each resident of Shelby County, please be very careful with fire, be especially careful as you go onto the roads and highways. Teach your children the same cautions.

You see, those in our business have taken on the unenviable task of responding AFTER tragedy has struck. It isn't a pleasant task, and I doubt anyone who responds to an emergency call does so without having a personal thought of sympathy for whoever is involved.

Nevertheless, we are here if you need us, constantly trying to make each community a better place to in which to live, by helping our neighbors.

The accompanying chart shows the emergency phone numbers for each organization, as well as the materials we have available to serve you with.

Verne Craig

Breakdown of fire, emergency medical services

Department	Emergency Phones	Business Phones	Personnel Career	Personnel Volunteer	No. of Vehicles	Chiefs
Alabaster	663-7401	663-7401	8	12	5	John Cochram
Aldrich	669-4181	665-5215		app. 15	1	Dale Riffe
Cahaba Valley	967-3373	967-3373			1	Grady Gulledge
Calera	668-2311	668-0546		25	8	James Miles
rescue		668-0213		app. 6		Bill Collum
Chelsea	678-6898	678-9888		22	6	Verne Craig
Columbiana	669-4997	669-6242		20	3	Johnny Farr
Dogwood	665-1264	665-6193		21	4	Mike Smith
Dunnavant	699-2086	699-8111		app. 15	3	Bobby Gulledge
Harpersville	672-2359	669-4181			1	Gordon Jackson
Helena	663-6499	663-5809	1	14	2	Gary Penhale
Indian Ford	426-2171	428-0296		20	5	James McDougall, Jr.
Lay Lake	669-4181	669-7596		22	6	Laston Etress
Montevallo	665-2552	665-1264		38	9	Dr. Mike Mahan
rescue	665-2552					Lacey Lowery
North Shelby	991-5550	991-6439	10	15-20	4	Winston Boutwell
Pea Ridge	665-2552	665-1957		23	2	Mike Parker
Pelham	663-6300	663-6304	22	15	5	W.A. Bryars
Riverchase	822-5300	823-4060	41		5	Tom Bradley
Saginaw	669-4181	663-4742		8	1	James Mason
Shelby	669-6496	669-4181		20	1	John Goolsby
Shelco	669-4181	665-2196		20	4	Doug McGaughy
SESC	669-4181	669-4181		35	1	Larry Ray
Vandiver	672-2366	672-9239		31	5	Marion Watson
Vincent	672-2493	669-4181		18	2	L.M. Green
Westover	669-4181	678-9943		20	2	Bob Wanninger
Wilsonville	669-7190	669-7724		20	2	Davy Edwards

*Figures provided by Shelby County Civile Defense

Looking for Something Special Try . . .
The Golden Grasshopper
Brass Crystal Baskets
Glass Wood Lamps
Bridal Registry
Porcelain Silk Flowers Pewter
103 No. Main COLUMBIANA, ALABAMA 669-6098

Shelby County school calendar 1983-'84

August 17 (Wednesday)	New Teacher Orientation
August 18 (Thursday)	Teacher Institute
August 19 (Friday)	Local School Professional Development - No Students
August 22 (Monday)	Schools open - full day
September 5 (Monday)	Labor Day - Schools Closed
October 20 (Thursday)	Professional Development
November 11 (Friday)	Veterans Day - Schools Closed
November 24, 25	Thanksgiving - Schools Closed
December 16 (Friday)	Semester Ends
Dec. 19 - Jan. 2	Christmas Holidays
January 3	Local School Professional Development - No Students
January 4	Second Semester Begins
March 12-16	Spring Holidays - Schools closed
April 20 - Fri.	Good Friday - Inclement weather day (Last to be made up)
May 11 (Friday)	Inclement weather day - (first to be made up)
May 24 (Thursday)	Last day for students, 3 p.m. Graduation
May 25 (Friday)	Local School - Professional Development - No Students

YMCA means FUN

Hey newcomers! Do you want to get in shape, or find a sports program or after school care for your child?

Well, you don't need to look any further than the Shelby County YMCA.

Although the Y's office is in Alabaster, programs are offered in various locations throughout the county.

During the summer, youngsters from 3-12 can take part in day camp at Oak Mountain State Park. And swimming lessons are offered at the Y pool in Alabaster.

Classes for the woman who wants to get in shape and stay that way include slimnastics and dancin' aerobics.

There is also an exercise class for the expectant mother.

There's even a pre-school program of physical education known as the Gym-Any-Crickettes program.

Programs for youth include soccer, basketball, karate, baton and dance.

There are also holiday camps at Thanksgiving and Christmas, and during the AEA spring break.

Using Indian lore as the theme, the Y offers fathers and their children (Kindergarten through third grade) an opportunity to enjoy each other's company. The Indian Princess program is for fathers and daughters; the Indian Guide program for fathers and sons.

There is a weight room at the Y and fitness classes for men are scheduled when a minimum number sign up.

The Y also sponsors a church basketball league for adult groups.

Anyone for tennis? Courts are available at the Y for playing and lessons.

For information about any of these classes, or becoming a member of the YMCA, call 663-6504.

Winning Trend
1st in family hair care
Where No Appointment is Ever Needed
NOW
In Two Convenient Locations
with hours to fit your schedule
Alabaster Shopping Center 664-2397
Pelham Shelby Mart 663-9024
Hours: Mon.-Sat. 9-6 Tues. & Thurs. 9-8
All services include: Shampoo, Conditioner, Precision, Cut & Blow Dry

Specializing in . . .
Fast, Efficient, Dependable
Plumbing and Sewer Service
at
REASONABLE PRICES
THE BOLD LOOK OF KOHLER
Serving The Shelby County Area Since 1972
Morrison Plumbing
Bobby Morrison, owner
• Installation and Repairs
• Water Heaters Sales and Service
• Electric Sewer Cleaning
Serving the Shelby County Area
236 First St. S.W. Alabaster, 663-4726

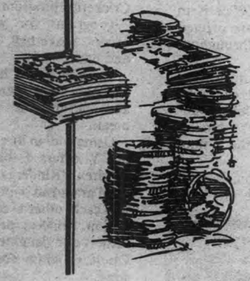

OUR LOWERED RATES ON AUTO LOANS

mean a pile of savings for you!

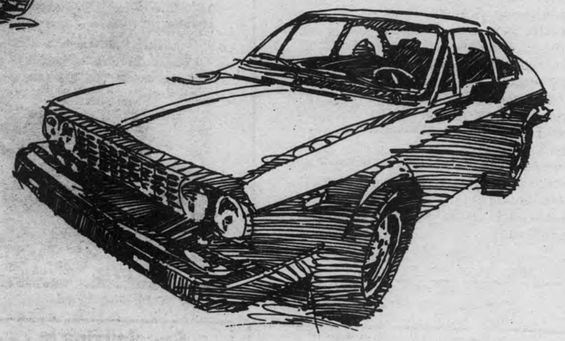

Before you get behind the wheel, you can get a head start financially! With our lowered auto loan rates, you can get that new or used car you want, and pay less interest on your loan!

Doesn't this make it a perfect time to think about buying a car? Just come in and fill out an application. In many cases, we can approve your loan on the very same day you come in!

HOME FOLKS

First Bank of Alabaster

OUR ANYTIME TELLER LETS YOU BANK 24 HOURS A DAY!

Alabaster Main Office•663-0794/Indian Springs Branch•988-4441

A FULL SERVICE BANK MEMBER FDIC

Member FDIC

Gladys Wood practices bow tying on Bill Gardener's finger at the Program on Aging gathering.

Older citizens stay active around here

One of the best ways to get acquainted for county newcomers who may be "oldtimers" is to get involved with activities sponsored by RSVP or the Program on Aging.

This year, 249 senior citizens are volunteering their services in hospitals, nursing homes, schools and at the county courthouse.

One active group put in 3,952 hours of service during the month of May alone, reports Lois Farmer, who is in charge of the retired senior citizens volunteer program.

At their daily meetings, more than 800 participants in the Program on Aging gather at nutrition sites in Columbiana, Alabaster, Calera and Vincent.

And if transportation is a problem, van pickup service is available.

One of the Columbiana group's favoite programs in recent months was a visit from residents of the Shelby County Humane Society.

"Almost everyone enjoyed seeing and petting the animals that came from the shelter," related Cindy McGhee, who works with the program.

In addition to a midday meal, the programs at nutrition sites also feature speakers, games such as bingo, singing and a variety of craft projects.

Some participants in the program hold weekly meetings at covered dish clubs. These gatherings are held in Pea Ridge, Dunnavant, Calera, Montevallo, Chelsea, Westover and Wilsonville.

Anyone enrolled in the program may take advantage of services that include a discount program, information referrals and home delivered meals for shut-ins.

The Community Service Administration in Columbiana also has a program for senior citizens from all over the county.

It's called Community Action, and it provides a weekly get-together for senior citizens at the Community Services Building in Columbiana.

Transportation is provided for these meetings. The van is also used to provide transportation to medical appointments and to other places where those without transportation must go.

Newcomers in the over-60 age bracket who would like to work in a volunteer capacity may call Farmer at 669-9148.

Those who would like to become involved in the Program on Aging may contact Sue Tedford at 663-1307. Other numbers to call are 669-6088 or 672-7053.

For more information on the Community Action program, call 669-7712.

Health Department schedule

Tuesday through Thursday - 8:30-12 & 1-4

Immunizations	Blood Tests - Pre-marital & employment
Blood Pressure Screening	TB Skin Tests (except Thursdays)
TB Drug Pick Up	Vision
	Hearing
Pregnancy Tests	WIC Voucher Pick Up

Family Planning Services - 8:30-12 & 1-4

Tuesday-Thursday Supply pick up and Pregnancy tests

Wednesday, 2nd & 3rd Thursday - Physical exams for Birth Control (By appointment only)

Cancer Detection - Shelby County Health Department

1st Thursday - 8:30, 10:00 & 1:00

By Appointment Only:

Medicaid Screening	Well Child
Maternity	TB Chest X-ray

OUT-CLINICS

Vincent Nutrition Site - 3rd Monday - 10-12 - Blood Pressure Screening

Pelham City Hall - 1st Tuesday - 1:30-3:30 - Immunizations

Siluria Depot - 2nd Tuesday - 10-til - Blood Pressure Screening

Westover Mt. Tabor Church - 2nd Wednesday - 10-12 - Blood Pressure Screening

Calera Library - 3rd Wednesday - 10-12 - Blood Pressure Screening

Wilsonville City Hall - 4th Wednesday - 10-til - Blood Pressure Screening

Community Services Building, Columbiana - 1st Wednesday - 10-til - Blood Pressure

Dunnavant Community Services Bldg. - 3rd Thursday - 1-til- Immunizations, Bood Pressure Screening

Alabaster City Hall - Fridays - 8-11 - Immunizations, Family Planning Pick up, TB Skin Test, Blood Pressures

Montevallo City Hall - Fridays - 8-11 - WIC

Vincent National Guard Armory - 9-12 - Immunizations - 1st Friday

These services are provided to all individuals without regard to race, color, creed, national origin or handicap. For further information call 669-3117.

18 doctors 35 examination rooms emergency room lab and x-ray even a dentist.

All under one roof. All close to home.

If you live in south Jefferson or Shelby county, expert medical care is closer than ever, at Riverchase Family Medical Center. The center is staffed by specialists in fourteen different medical fields. There's even a dentist. And our minor emergency room is open 8-10 weekdays, 8-8 weekends, 365 days a year. Ask about our other services, too, like community health education courses and meeting rooms for community groups.

Riverchase Family Medical Center

Anne Acton-Reardon
Office Manager

140 Riverchase Parkway East Phone: 205-988-3980

AUTRY TELEVISION SERVICE
NEW LOCATION: HWY 280, CHELSEA
SALES RCA SERVICE
AUTHORIZED SERVICE CENTER FOR:
RCA TELEVISION VIDEO CASSETTE RECORDER
ZENITH
Quasar
—OPEN—
WEEKDAYS 9:00 A.M.-6:00 P.M.
SATURDAY 9:00 A.M.-12:00 NOON
24 HOUR ANSWERING SERVICE
FULL LINE DEALER FOR:
•COLOR TV'S
•VIDEO DISC PLAYERS
•COLOR & B&W TV CAMERA
•VIDEO RECORDERS
★ SERVICE ON MOST MAJOR MAKES
★ AUTHORIZED RCA VCR SERVICE CENTER
★ SERVICE ON ALL VHS VIDEO RECORDERS
★ WE RENT VIDEO DISCS
400 Titles in Stock!
FACTORY TRAINED TECHNICIANS
"QUALITY SERVICE WE STAND BEHIND"
ANTENNA SPECIALISTS
• HOMES
• APARTMENTS
• MOTELS
"Serving Central & Eastern Shelby Co."
VISA
678-9682
HWY. 280, CHELSEA
MASTER CHARGE

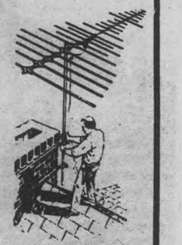

Emergency Police Numbers

Shelby County Sheriff	**669-4181**
Alabaster	663-7401
Calera	668-2311
Columbiana	669-6242
Harpersville	669-4181
Helena	663-6499
Montevallo	665-2552
Pelham	663-6300
Riverchase	822-5300
University of M'vallo	665-7547
Vincent	669-4181
Wilsonville	669-4181

800 SPIRITS
offers convenient thoughtful World Wide Gift Giving for Champagne, Wine, Spirits.
Come into the store for a free brochure, or call 1-800 BE THERE (1-800-238-4373) to place an order
Check our full line of
• Liquor
• Wines & Beer, Imported
• Mixes
• Party Supplies
We have a large selection of Imported Beer.
Check our Case Price on Beer! -Hot or Cold-
MR. Bottle Shoppe
PELHAM MALL 664-1096
A Privately Owned Liquor Store
MasterCard VISA
HOURS
Monday-Thursday Open until 10 p.m.
Friday & Saturday Open until midnight

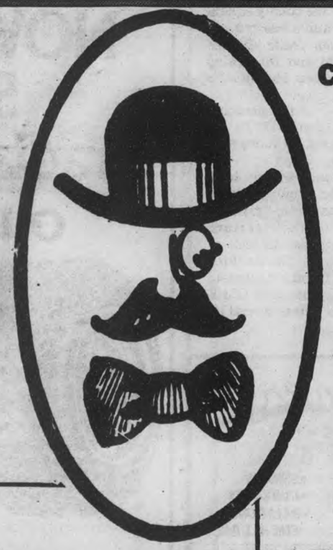

Apartment variety suits every taste

by Fred Guarino

So...you're moving to Shelby County but you aren't ready to buy a house?

Then a newcomer like yourself is probably in the market for an apartment, and regardless of your taste, you have plenty here to choose from.

According to a **Reporter** survey, more than 1,000 apartments exist in Shelby County, and over 700 more are under construction, or at least in the planning stage.

Monthly rent on these units range from a low of $125 in Montevallo to a high of $575 at Inverness.

In the north end of Shelby County, off Old Caldwell Mill Road, Altadena Forest Apartments has 213 units.

These multi-owned units, under the resident managership of Darlene Locke, are handled by Marcum Management Company. They range from a low of $220 to a high of $350 per month.

If Inverness Apartments off Valleydale Road, near the growing U.S. 280 corridor, is more suited to you, there are 322 units existing with another 200 units under construction.

These apartments range from a low of $330 per month to a high of $575.

According to property manager Robert Butler, 20 of the newly constructed units will go on line August 1.

Inverness Apartments are owned by the Metropolitan Insurance Company and managed by the Taylor Mathis Management Company. Nell Brown is the resident manager.

If, however, Riverchase and the U.S. 31 corridor are more to needs, there are 460 new units on the way there.

Two hundred and forty of these units are presently under construction with 140 units to be ready by the first of July.

One hundred more units will be ready in the following three months and another 220 units are planned by the year's end.

Roger Yankso is the manager of Inverness.

"But I want to live in a municipality," you say.

You're still in luck.

In Alabaster, Walker Properties has three sets of apartments: Ridgeview, behind Shelby Memorial Hospital; Green Valley, off 119 toward Montevallo; and Flair, on Ball Park Road.

According to Harriett Galliera, Ridgeview has 90 units, Green Valley has 28 units, and Flair has 8 units.

The apartments range from $175 - $195 per month.

Also in Alabaster, Woodbrook Apartments has 88 units under partner ownership. They range from a low of $205, to a high of $295 per month.

The apartments are near Thompson High School on Highway 119. Mary Thompson is the resident manager.

In Calera, Jack Martin owns four Martin Manor Apartments and four Marton Villa Apartments which range from $165 to $175 per month.

Another eight units in Calera is owned by D. L. Hyche which rent for $175 per month.

If you have time to wait, there are some new apartments on the way.

Jim Johnson is constructing 48 new units with a rent range from $147 to $177 per month, and these are targeted for occupancy by September.

The new apartments -- Hill Brook Manor -- will be located off State 25 near I-65 in Calera.

Martin Manor is located in Calera at 16th Street and 21th Avenue; Martin Villa is located at 22 Avenue and 20th Street and the Hyche apartments are located at 20th Street and 22 Avenue.

How about Columbiana?

Dr. Harry Phillips and his wife, Sue, own Briarwood and Cairngorn Apartments with 12 units in each renting for $170 per month.

Briarwood Apartments are located at the corner of Pitts Drive and Washington Street and Cairngorn Apartments are located on Mooney Road.

Jeff Falkner owns Town Creek Apartments in Columbiana with Frank Griffin.

Those units, located on State 70, just west of the bypass, include 48 existing apartments with 24 new units under way. Falkner said the new units are expected to be finished by early fall.

Town Creek units range from $145 to $150 per month.

Harpersville has three privately owned apartments.

Helena offers Town and Country Apartments, 12 units, owned by Carla Smith on Old Mill Road. They rent for $195 per month.

Montevallo is the college town of Shelby County... and as one might imagine, numerous apartments are also located there.

Scott-Long Realty handles the following units:

Crown Royal on Overland Road, 20 units; Falcon Manor I on Overland Road, 20 units; Edgemont Apartments on State 25, eight units; College View on Nabors Street, 14 units; Old College View on Nabors Street, seven units; Falcon Manor on Apache Trail, 65 units; and the 16 unit Reonda Village.

These apartments range from $125 - $300 per month.

Also in Montevallo, Roberts Real Estate handles the following units:

Village Green on Comanche and Overland Road, 27 units; Montevallo Apartments on Cherokee and Overhill Road, 8 units; and three houses converted into apartments.

These units rent from $130 to $255 per month.

In Wilsonville there are six Edgewood Apartments owned by James Graham which rent from $135 to $160 per month.

In Pelham, renters may choose from Little Mountain Chateau Apartments on Little Mountain Circle; Indianwood Apartments; and Meadow View and Meadow Vale Apartments.

Little Mountain Chateau Apartments feature 39 units under the ownership of McDaniel Properties and managed by Broome Realty.

Meadow View and Meadow Vale, owned by Jimmy King, feature 32 units; and Indianwood Apartments owned by Bill Kinnebrew feature 32 units.

These apartments all rent from $200 to $135 per month.

This article is not an endorsement or advertisement for any of these apartments. Rental rates are listed only as a general guide to newcomers and some prices may vary according to facilities available.

Prospective renters should shop around and make their own inquiries into a complex before they decide to move. Furthermore, due to growing demand for apartment dwellings in Shelby County, many of the complexes may already have waiting lists.

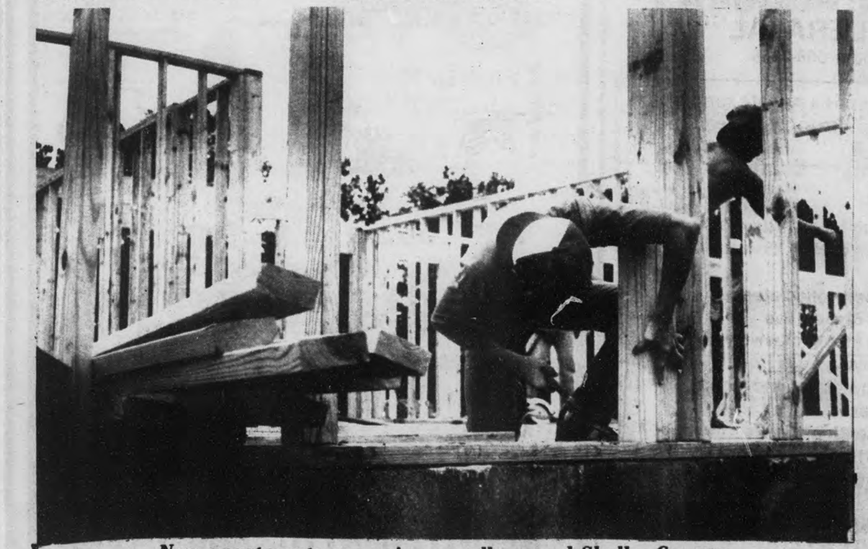

New apartments are going up all around Shelby County

Brown-Browning move newcomers to the county with the utmost of care

The earliest newcomers moved into Shelby County by pack mule and wagon. The few valuables they carried were handled with the utmost of care.

Today, the moving van has replaced the mule and wagon. But one thing hasn't changed -- at least for newcomers served by Brown and Browning Inc., Moving Specialists -- and that's the utmost of care that is given to the handling of your valuables.

Thanks to this quality-based philosophy of treating people, company president Bill Browning anticipates moving 800 families and businesses to Shelby County this year. In five years, he says the major portion of their moves will be here.

"We started moving people into north Shelby about the time the residential growth hit in the '70's," Bill says. "Now we're moving families to Meadow Brook, Shoal Creek, Alabaster, Columbiana..."

"In '81 we started moving a lot of businesses to Shelby County with the boom at Inverness." Since then, Brown and Browning have moved EBSCO, BE&K, Southern Services, Altec, IBM and other major firms into the area.

To handle this still growing demand, Brown and Browning have eight large trucks and semis, and employ 40 professional movers -- the largest full-time staff in Birmingham.

But things didn't always operate on such a large scale.

In 1974, while only 24, Bill started the company with his younger brother, John, now vice president. They hired a few trusted friends, bought a slightly dented truck and lots of moving pads -- and committed themselves to quality service.

"John and I set some goals to reach, and realized we'd have to provide much better service than our competitors if we wanted to stay in business," Bill says. "In order to grow without unlimited capital, you **have** to provide **quality** service."

Word of mouth got out: Brown and Browning were quality movers.

Since those early days, Brown and Browning (the only locally owned movers in Birmingham) have accepted a national franchise and expanded their services to include everything you'd ever want of a mover -- from boxes, packing, and warehouse storage, to handling general freight and moving people to places as far off as India.

Naturally, they're fully bonded and insured. And it's significant that in 10,000 moves -- handling countless millions of valuables -- Bill says only three complaints have ever been filed.

In thousands of moves to Shelby County, Bill has made several observations:

"We move a lot of people move into Shelby County, but unless it's a long distance transfer, we don't move anybody out. They don't want to move back to the city. The like the neighborhoods, interstates and services. They get more house for the money. These are the reasons they tell me they move to Shelby County."

Newcomers may come for many reasons, but their reason for using Brown and Browning is singular -- the strong dedication to quality service.

And when the safety of your family's possessions are at stake, a quality mover is a must.

Brown and Browning are located at 930 34th Street North, Birmingham. Call 252-5684 and they'll be gald to give you a free estimate and discuss the full range of quality services they offer for all your moving needs.

...Advertisement

County churches are 'on the grow'

Churches in Shelby County are "on the grow."

Because of the growth in membership, some long-standing churches have had to build new sanctuaries and educational facilities.

In addition, several new churches in various temporary locations are making plans to put up permanent structures, once they get the finances.

Three churches are presently holding their Sunday morning services at Riverchase School. The denominations are Episcopal, Presbyterian and Church of God.

There is also a congregation of United Methodists in the Riverchase area whose temporary meeting place is the Blue Cross building.

Calera Baptist was one established church that felt the space pinch caused by growing membership.

Last summer the church broke ground for a $500,000 building which was completed this spring. It includes a sanctuary and classrooms.

Other churches that have put up new sturctures or added on in recent years include Indian Springs Baptist Church and Christ Church United Methodist.

The Baptists spent $300,000 on a sanctuary and classrooms; the Methodists gained more space in their sanctuary by spending $94,000 to remodel and add on a structure housing classrooms, a multi-purpose room, choir room and kitchen.

In Montevallo, members of the First Baptist Church "re-did" their uniquely domed church by taking it down and rebuilding.

Another church "on the grow" which began construction this year is the Central United Methodist Church in Alabaster.

Bonds in the amount of $330,000 were sold to pay for the structure which will house a sanctuary, classrooms and offices. Ground was broken for the new structure in late February, and work is continuing.

Even though new church buildings keep rising and new congregations organize and flourish, the county's religious heritage is as old as the county itself.

One early religious leader in the county was a settler from Tennessee named Joseph Ray. First settling in the Cahaba Valley around 1815, he moved to the east end of the county several years later and assisted in organizing the Big Spring Baptist Church near Harpersville.

One early religious leader in Shelby County was Joseph Ray who came here from Tennessee. First settling in the Cahaba Valley around 1815, he moved to the east end of the county several years later and assisted in organizing Four Mile Baptist Church in 1824 and Big Spring Baptist Church near Harpersville the following year.

Quite a few of the churches organized in the mid-1800's are still in existence after more than 100 years.

Denominations which have churches in the county include: Southern Baptist, United Methodist, Presbyterian, Episcopal, Catholic, Church of God, Church of Chirst, First Assembly of God, Lutheran, Nazarene, Mormon, and Christian Church, as well as several independents.

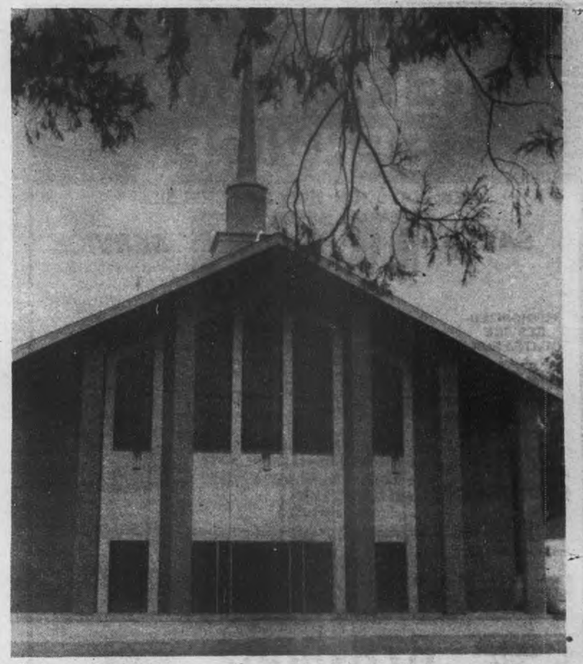

Calera Baptist - one of many county churches with doors open to newcomers

The Junction

INTERSTATE 65 & HIGHWAY 25
CALERA, AL
Phone 668-0366

EXIT 228

The Junction is a private supper club open to the public for a limited time only.

The Junction is open!!
The Junction is a supper club for members only and is located at the Junction of Hwy 25 and I-65 -- the old Parkside Inn.
The Junction will feature charbroiled steaks, seafood and other specialty dishes, live entertainment on weekends (not exclusively country western). A Happy Hour 4 days a week from 4 p.m.-7 p.m. offering free appetizers and record selection for the dancing pleasure of all ages.
The Junction is still accepting charter memberships for the annual fee of $10. For members joining after the charter membership drive, the fee will be $25 per year
Appropriate dress is required.

AABCO RENTS MOST ANYTHING
EQUIPMENT RENTALS

3510 Hwy. 31 South
Alabaster/Pelham
664-1100

Monday - Saturday
7:30-5:30

2612 - 7th Avenue, South
Birmingham, AL
252-9858

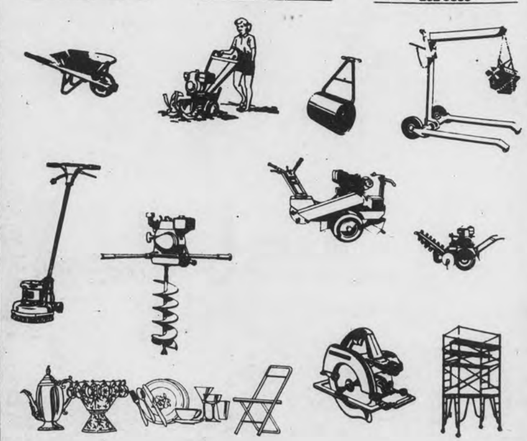

NEED IT? RENT IT!...AND SAVE!

Gates' Corner
FLORIST

•WEDDINGS
•FUNERALS
•BIRTHDAYS
•POTTED PLANTS
•DRIED & SILK ARRANGEMENTS
•FRUIT BASKETS
•CUT FLOWERS
•SPRAYS
•CORSAGES
•BALLOONS FOR ALL AGES

669-7176 or 669-9901
IF NO ANSWER DIAL 669-6549 or 669-6404

Teleflora
AFS
Florafax
OPEN 8 AM - 5 PM MON - SAT
WED TILL NOON
VISA
MasterCard
MAIN STREET
JOHN H. CATES
DESIGNER
(NEXT TO OLD SHELBY COUNTY COURTHOUSE) COLUMBIANA

NOW! The ONLY 50,000 mile* radial that's never out of season...

DUNLOP The Tire Pros
WORLD LEADER IN RADIAL TECHNOLOGY FOR OVER 60 YEARS

*50,000 mile limited warranty

*Under Dunlop's Limited Tread Wear Warranty, new Dunlop Elite Seventy Radial Tires are warranted to deliver to the first retail purchaser in normal use a tread life of 50,000 miles when properly fitted to one passenger car. If your tire wears evenly to the tread wear indicators before delivering 50,000 miles, Dunlop will, on presentation of the Dunlop mileage certificate to any participating Dunlop dealer and in exchange for the worn tire, give credit toward a comparable new Dunlop tire based on Dunlop's Mileage Unit Price and tire mileage not received. The Mileage Unit Charge reasonably reflects current retail prices. You pay local taxes and mounting and balancing charges. For complete details, see your Dunlop dealer.

AIR COND. SERVICE
TIRES

Alabaster Auto Service
100 FIRST STREET N.W., P.O. BOX 486
ALABASTER, ALABAMA 35007
664-0270
CUSTOMER MUFFLER WORK

Join us now for year round family entertainment...

BUXAHATCHEE COUNTRY CLUB

- Par 71 Golf Course
- Two Lighted Tennis Courts
- Olympic Swimming Pool

CALL 668-1845

JIM CARDEN
President

JOHN KENT
Manager

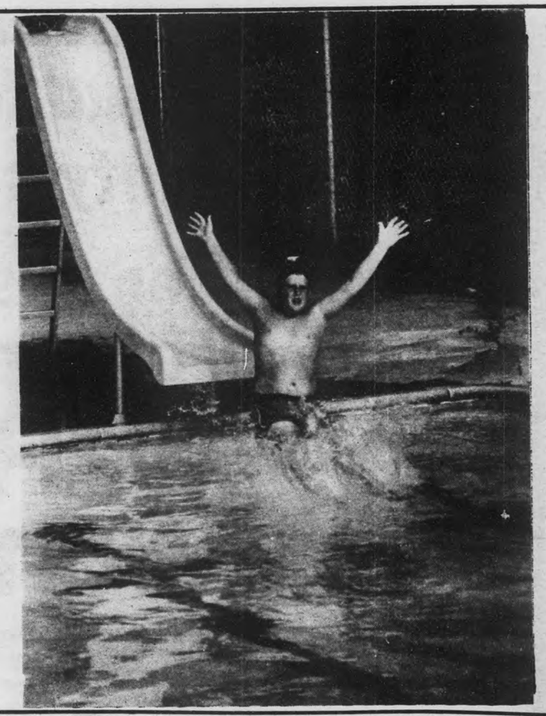

No need to be left out...

Know as much as your neighbors do about the county you live in.

Read the Reporter every week!

Subscribe Now

Send Check or Money Order to:
The Shelby County Reporter
P.O. Box 947, Columbiana, AL 35051
669-2731

Name: _____

Address: _____

City _____ State _____ Zip _____

( ) One Year $7
( ) Two Years $13
( ) One Year Out-of-State $15

Two locations to serve you:
Pelham Columbiana

WALLPAPER GALORE!

Ten new exciting books to select from, including fabric, borders & even needlepoint kits to match.

Now at

ALL-AMERICAN CARPETS

Hwy 280 Westover
Phone 678-6760

10% Discount with this ad!

Couple fall for trees

by Bert Seaman

Before moving to Shelby County, Kathy and Richard Quinn -- along with their son Patrick -- had lived in neighborhoods where the houses were close together.

"You could stand on your back porch," laughs Richard, "and toss an egg to your neighbor on his back porch."

At their new home in Riverchase, they can't even see their neighbors.

But while they like the privacy, they also want to meet their neighbors. With that in mind, Kathy recently had the idea to have an open house where everyone in the neighborhood could get acquainted.

"I imagine that other families here are transients like we are," she noted, explaining that she and her husband have made nine moves in the eleven years they've been married.

Both she and her husband, who is in radio, are from Rochester, N.Y.

Their move to Shelby County introduced them to "Southern hospitality," Kathy said, adding, "now we know it's real!"

What sold them on their house on Country Club Drive, the couple say, was the trees.

"We just fell in love with the woods and the view from the deck," she exclaimed.

Their home site also has another advantage for Richard, a self-proclaimed "duffer." The house is on the edge of the golf course's driving range.

When Richard gets caught up with his yard work, he lets three-year old Patrick gather up balls so the two them can hit them back toward the practice tee.

Although they moved to Riverchase last fall, Kathy is still in the process of decorating the house -- or re-decorating, as the case may be.

Richard points out that his wife has changed the colors in most of the rooms, repainting the dining room, living room and sunporch, and has put on new wallpaper and different linoleum.

"With all our moving, we used to leave the walls white," Kathy explains.

"We've come to the conclusion," her husband adds, "that we're going to make our house a home."

And with the trees and Southern hospitality they've found in Shelby County, that shouldn't be too hard -- once Kathy decides on her room colors...

Quinns enjoy lemonade on their deck

FLOWERS BY NANCY

"ORIGINALITY IN FLOWERS"

- CUT FLOWERS
- POTTED PLANTS
- FUNERAL DESIGNS
- WEDDINGS
- PARTY DECORATIONS
- ANNIVERSARIES

DAY DELIVERIES TO SMC

DAY, NIGHT OR HOLIDAYS
669-7061

EARL'S GARAGE

Can Service your EVERY AUTOMOTIVE NEED!

Our services include:
- A complete automotive service department
- We now have a complete paint and body department
- Tires

Earl's Garage

Hwy 25 - Columbiana 669-9523

Columbiana DRUG CO.

PRESCRIPTION SERVICE

DRUGS & SUNDRIES
VITAMINS
COSMETICS
GIFTS

669-6781

COLUMBIANA, ALA

JAMES W. CURTIS, OWNER
HOURS: 7:30 A.M. - 6:00 P.M.
SUNDAYS 2:00 P.M. - 6:00 P.M.

County libraries are doors to facts, fiction

by Phil Clark
County Librarian

The eight Shelby County Libraries are increasing in size, programs and services to meet the growing needs of Shelby County.

Located in every community in the county, the local libraries are open for all citizens to provide adventure, history and romance -- whether it's fact or fiction.

New libraries at Alabaster and Montevallo add new dimensions to the county-wide system. Alabaster's new building serves as the reference/resource center for north Shelby, while Montevallo's new library offers a variety of children's and community programs. Furthermore, Montevallo's children's section now houses an Apple IIe computer to assist children in becoming computer literate.

Friends of the Library play a big role in the development of local library programs. Most of the libraries have an active "Friends" group which help to raise money for library materials, volunteer time to work in the library and conduct story hours.

Some Friends groups, such as the one in north Shelby, are working to obtain a library in their area.

All the libraries offer a wide range of programs, including weekly children's story hour, film programs, summer reading clubs, and programs for senior citizens.

If a library is not nearby, the world of literature is still available through the county's bookmobile service.

Traveling the highways, the bookmobile carries materials to people located in rural areas and those in subdivisions. Bookmobile service is available by calling library headquarters.

The headquarters also has records, cassettes, paintings, filmstrips, and 16mm films for loan.

Library locations and hours are as follows:

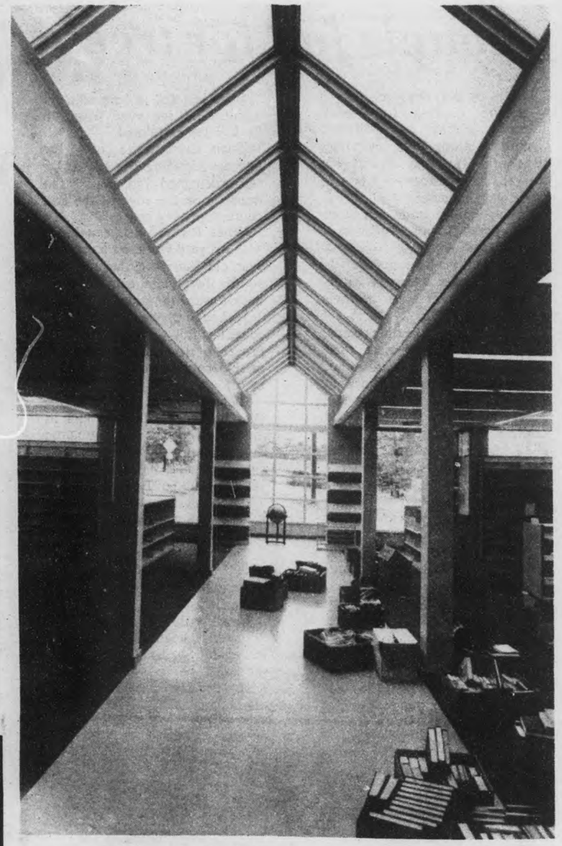

Prestocked view of Alabaster library

Library schedules

Shelby County Library - Columbiana, Phillip Clark, Director. Hours: Monday through Friday - 8:00 - 4:00. Phone: 669-7851.

Scott Library - Alabaster - 900 1st Avenue, West - Mamie Templin, Librarian. Hours: Monday, 9 a.m. until noon, 2-5 p.m.; Tuesday, 2-7 p.m.; Wednesday, 9 a.m. until noon; Thursday, 2-7 p.m.; Friday, 9 a.m.-noon; Saturday, 9 a.m.-noon, 2-5 p.m., Phone: 664-2271.

Calera Library - P.O. Box 699 - Era McLain, Librarian. Hours: Monday and Wednesday, 1-4 p.m.; Tuesday and Thursday, 1-5 p.m.; Friday, 8-10 a.m.; Saturday, 9 a.m.-noon. Phone: 668-2441.

Columbiana Library - P.O. Box 858 - Barbara Roberts, Librarian. Hours: Monday through Thursday 10 a.m.-6 pm.; Friday, 9 am. until 5 p.m. Phone: 669-4730.

Helena Library - Mary Roden, Librarian. Hours: Monday through Saturday, 9-12. Phone: 663-2161.

Parnell Library - Montevallo - 160 Valley Street - Mayme Yarbrough, Librarian. Hours: Monday, Wednesday & Friday, 9:30-12; Saturday, 9 a.m. until 12:30, and 2-5 p.m. Phone: 665-7794.

Pelham Library - Pelham City Hall - Mary Carver, Librarian. Hours: Tuesday & Thursday, 9:30 a.m.-12; Wednesday and Fridays from 10 a.m. until noon, and 2 until 8 p.m.; Saturdays from 10 a.m. until 1 p.m. and 2-5 p.m. Phone: 663-3901.

Vincent Library - Jo Hassett, Librarian. Hours: Tuesday and Thursday, 8-12; Saturdays, 8 a.m. until noon, and 3-7 p.m..

Wilsonville Library - Wilsonville City Hall - Vernice Stoudenmire, Librarian. Hours: Tuesday and Thursday, 9-12, and 1-4 p.m.; Saturday, 1-3 p.m..

Bookmobile - Sandi Hughes, Bookmobile Librarian; Mae Patterson, Bookmobile Driver. Phone: 669-7851.

Tender and juicy, bite after bite.

At Kentucky Fried Chicken we start with wholesome chicken and cook it up fresh, tender and juicy the Colonel's special way. That's what makes Kentucky Fried Chicken so uniquely delicious, bite after bite. We Do Chicken Right. Kentucky Fried Chicken

It's nice to feel so good about a meal.
Kentucky Fried Chicken

OPENING SOON IN PELHAM

Valle Plaza MONTEVALLO 665-1017

• Wal-Mart Sells for Less • Wal-Mart Sells for Less • Wal-Mart Sells for Less • Wal-Mart Sells for Less • Wal-Mart Sells • Wal-Mart Sells for

We're proud to be a part of Shelby County's Business Future!

We offer this sales policy to all of our customers:

Wal-Mart Won't Be Undersold By Anyone!

Wal-Mart will meet or beat any local competitors current advertised sale price on the identical item, just bring their ad in with you.
Other stores brag about their low discount prices, but only at Wal-Mart can you find lower prices throughout our store.
Don't take our word for it! Come in and discover for yourself. Wal-Mart does discount every item, in every department, every single day.

for Less • Wal-Mart Sells for Less • Wal-Mart Sells for Less • Wal-Mart Sells for Less • Wal-Mart Sells for Less • Wal-Mart Sells • Wal-Mart

LEWIS ENTERPRISES
PT. 3 BOX 210
ALBERTVILLE AL
35950

Shelby County Reporter

Thursday, July 14, 1983 | 140th Year, Volume 33 | *Covering the news since 1843* | Twenty-Four Pages in Three Sections | Price: 25 cents

one murdered; suspect jailed

GLENN A. CAMPBELL

by Bert Seaman

Ten months after his release from jail for committing a burglary, Glenn Alen Campbell is behind bars again -- this time on a capital murder charge.

The 20-year year old Harpersville man is now charged with the murder and robbery of former Shelby County Commissioner I.D. Stone.

Stone, 70, had been missing since June 29.

His body was found Wednesday, July 6, in a wooded area of Autauga County about 12 miles south of Verbena.

Authorities believe he had been dead since the early morning hours of Thursday, June 30 and that he was probably killed at the site his body was found.

A tip called in to the Shelby County Sheriff's department led to Campbell's arrest.

An area resident reported seeing Campbell driving a pickup truck which fit the description of the one belonging to the missing man.

The white, flatbed, Chevrolet pickup investigators found in Campbell's driveway turned out to be Stone's.

The pickup had a bullet hole in the windshield.

After his arrest, Campbell took officers on one false trail, but eventually led them to the area where the former commissioner's body was discovered.

It was lying approximately 100 yards from the main road.

An autopsy determined that death was caused by a severe blow to the body. Authorities believe Stone may have been run over by his truck.

Campbell was charged with robbery because the dead man's wallet was found at his residence.

Investigators also discovered two guns hidden near the suspect's home.

According residents who live near the victim in Westover, Stone had been seen with Campbell from time to time.

Stone's daughter Dorothy, who lived with her father, said the last time she saw him was June 29 after he got back from a trip to a Birmingham hospital.

Campbell is now in the Autauga County jail in Prattville. His case is expected to be presented to the grand jury sometime soon.

City needs blacks on council

by Bill Casari

Montevallo blacks are concerned about not having a black on the city council. That's the message resident George Daily delivered at Monday's city council meeting.

Only one black person has ever run for a council position, and he was not elected, Daily said.

He described two ways to get a black on council.

Dividing the city into five districts is one of Daily's suggestions. The area around Montevallo Middle School, composed mostly of blacks, would be in one district, and would presumably elect a black.

Daily's other plan is to require that one of the council positions be filled by a black.

The district idea would require that a census be taken. Daily said this would be expensive if it was done by the U.S. Bureau of Census.

He added that perhaps the census could be taken by volunteers.

Council member Catherine Smitherman Legg announced that she favored the second proposal because perhaps no one would want to run for a council position in a city as small as Montevallo.

Daily said that, with the council's approval, he would check with the Justice Department to make sure designating a black council position is legal.

One legal quibble that may derail the proposal is the lack of a legal definition of "black."

Daily is expected to report to the council at its next meeting.

In other business, Industrial Road was the name approved by the council for the road that goes through Montevallo's Industrial Park.

Straight and narrow

Joy Gulledge, 14, of Chelsea, tries to ride down the straight and narrow during summer camp at the state 4-H center in Shelby County. The camps are being held all summer and kids from around the state are participating in canoeing, archery, rifle training, bike safety and crafts.(Photo by Bill Casari)

McDonald is TMS head; trustees reject Lusco

by Bert Seaman

Thompson Middle School trustees were miffed.

The Shelby County Board of Education was irritated.

And Charlotte Lusco, who was selected as the new principal at TMS at the last board meeting, was visibly unhappy.

Lusco's appointment was rejected by the three-member trustee board, none of whom were present at the meeting at which she was appointed.

The trustees have the final say in the selection of a principal, and their choice for the post is Randy McDonald, the applicant who was number two on the board's list.

Despite the surprise delivered by the trustees at a special board meeting Monday night, the board unanimously approved McDonald for the position.

Board member Dr. Bill Fancher wondered aloud why nothing had been heard from the trustees before Lusco's appointment.

"Normally, that's not the way it works," he said.

Superintendent of Education Ellie Glasscox, who was presiding at his first board meeting, explained that in this instance, the usual procedure hadn't been followed.

After the vote, trustee chairman Hershel Hale said the trustees had been informed that they would get a letter from the board carrying its recommendation.

No letter was received and on top of that, Hale noted, two trustees were out of town.

Without contacting the trustees, former Superintendent of Education Charles Knowles had recommended Lusco at the last meeting.

Knowles had pointed out that she was the best qualified of the 21 applicants for the position.

Since no objection was voiced, the board went along with Knowles' recommendation.

Asked how she felt about the situation, Lusco told the **Reporter** she had nothing to say just now.

She has been assistant principal at Riverchase since 1979 and has taught in the Shelby County School system since 1967.

In their letter to the board rejecting Lusco's appointment, the trustees noted that she was not as familiar with the Thompson Middle School community as some of the other applicants.

McDonald has taught high school science, biology, chemistry and physics in this school system for the past 14 years.

He has a bachelor's degree in biology, a master's in administration with a minor in chemistry, and an advanced certificate in superintendency/principal with a minor in physics.

The new principal has also completed a two-year administrative trianing program in Shelby County this spring.

SIDS blamed for baby's death

A four month old infant died in Montevallo last week.

The cause of death was listed as sudden infant death syndrome (SIDS).

Jillian Ann Davis was at a baby sitter's home when she was stricken July 5.

The infant was rushed to Shelby Medical Center, but Coroner Billy Thompson told the **Reporter** that she was pronounced dead on arrival.

There were no charges of negligence on anyone's part, Thompson said.

The coroner related that the baby had been seen by a pediatrician only a few days earlier and nothing out of the ordinary had been detected.

Prior to the baby's death, Thompson said it had been given a bottle and put down for a nap.

When the babysitter went to check on it she knew something was wrong and sought medical attention, Thompson said.

According to Jefferson County Health Nurse Barbara Bridges, the cause(s) of SIDS is a mystery to the medical community at large.

"We do know," she said, "that it's not caused by suffocation, asphyxiation, strangulation, neglect or abuse."

According to statistics, one child out of 350 will be a victim of the mysterious killer.

Bridges counsels parents who have lost children to SIDS. She says a support group is now in the process of being formed.

Anyone who would like to have more information about the group may contact Bridges at Children's Hospital, 250-9100.

Jillian Ann was the only child of Mr. and Mrs. James C. Davis of Montevallo.

Problem goes beyond Shelby County

So where's all the free cheese?

by Carolyn Smiley

'The reason Shelby County isn't receiving any free cheese is because the state isn't receiving any.'

That's the explanation Butch Elkins of the state Community Action office in Montgomery gives to the ongoing lack of free cheese available to Shelby County's needs.

The community action office in Columbiana has been been flooded with calls in past weeks by people wanting to know why the cheese distribution has seemingly been stopped -- and when or if it will resume.

But Elkins said the flood goes beyond Shelby County, and that state level offices are also being swamped with calls.

He said he didn't know exactly why the state has not been receiving it's share of the free cheese that is supposed to be distributed to needy and unemployed residents of the state.

According to Elkins, the United States Department of Agriculture is responsible for shipping the cheese, and that Alabama is more than a month late in receiving it's quota.

There have been numerous problems with the program resulting not only in the delay of the shipment of the dairy products, but also in the amount of the products sent.

One reason Elkins offered for the problems is that the American Dairy Association lobbyists argue that their sales were off 25% in the first quarter due to the giveaway program. They have brought the problem to the attention of United States Secretary of Agriculture.

Other problems include difficulties with the processing of the cheese and pending legislation in Congress.

Alabama was originally one of the largest consumers of the program due to Governor George Wallace's commitment to aid the large number of needy families in the state.

When the program started, Alabama requested enough supplies to handle 300,000 needy families. The supplies have been cut back so drastically that Alabama's most recent allotment was barely enough for 150,000 households, Elkins said.

Needy families were orignally receiving cheese and butter only.

But in March, Alabama also received supplies of non-fat dry milk, flour, meal, and rice. Elkins emphasizes, however, that the products were all in 'very limited quantities.'

Elkins added that he does not know when the new shipment of supplies will arrive, but that the state is doing everything possible to get as much of the products as they can.

'We will take all that we can get. We will not turn down any commodity,' Elkins said.

Elkins advised that those in need of the supplies, or concerned about the distribution, write to their congressmen.

Pelham axes sewer request

by Fred Guarino

A sewerage system to serve Pelham's Oak Mountain Estates will apparently be a long time coming.

Despite pleas for help and a promised plan of action, residents of the sub division found out at Monday's city council meeting that:

•There are no plans to extend sewerage services to Oak Mountain Estates.

•Federal dollars are not available.

•Costs are prohibitive.

This news didn't go over too well.

Resident Martha Blair said the neighborhood is deteriorating because of lacking sewerage services. She added that residents are moving out and are renting their property.

"I see many more people renting property and the per capita income declining to the point Oak Mountain Estates does qualify," she said.

"More sewers and businesses on Highway 31 don't do anything for the community -- people, schools, churches," Curtis Gwathney protested.

Roy R. Martin, Coral Bryant and Dave Goldman wanted to hear a plan that Councilman Willard Payne had earlier promised to have ready by Monday.

The plan never came.

Sewer engineer Charles Tucker simply reported how much it would cost to serve Oak Mountain Estates.

He said a normal gravity system would run $1,160,000 and would average $6,628 per customer. A pressurized system would cost $6,265 per customer.

"There is no grant money avilable to serve your area," Tucker said.

When Councilman Payne finally admitted the absence of a plan, he cooly stated, "I guess I'm the man in the black suit. We (the council) did discuss it. The major issue we are looking at is cost. I am not an engineer but I understand figures. I don't feel I could commit on a major plan now."

It will be three years before the present sewer bond is retired and Pelham can finance its own expansion. However, at that time, Payne said other parts of town might even need sewer more than Oak Mountain Estates.

Councilman Ray Hamilton echoed, "If you are looking for me to commit for the best interest of the city, you have it. But, if you're asking me to guarantee you are next (for sewerage), I can't give it to you."

"If we can't really show you what we can do, I'm not for giving you a plan," said Mayor Burk Dunaway.

"I don't believe this community is not going to have sewerage," Martin said. "If it can't be done with Pelham, then with Shelby County, or the state. But it can be done."

The comments brought applause.

Calera missing 95 feet

by Fred Guarino

Is part of Calera missing?

The question may or may not qualify Calera for "Ripley's Believe It or Not" but according to at least one land owner, the answer is 'yes.'

Bruce Baites raised his point at last week's council meeting by noting that when actual property locations are compared to the city's official 1886 map, a 95-foot section of land appears to be missing.

Because of the 'missing' land, Baites said the location of Third Street is in error.

The question brought a stop to work on Third Street which would open it to a proposed apartment complex.

He argued that plans by the city to open Third Street (as located on the 1886 map) could mean the shifting of lines that have stood for years.

Furthermore, he added that there is actually not enough land to fill the official map. Because measurements used by the city ignore an error, the opening of the street will set a precedent that old survey lines are wrong.

In light of the issue, the council voted to stop all work on the planned street until it can receive legal clarification from the city attorney and engineer.

The council made it clear that city engineer Ben Carr and attorney Bill Justice must uphold the planned street location, or it won't be opened.

Baites, however, was dissatisfied with the council's action, and warned that he may take it to court.

Carr, however, told the **Reporter** Friday that he still thinks the planned location of Third Street is correct.

In addition, Justice said Friday that it will take concrete proof that the road location is wrong before he can advise against its opening.

Using a Dunstan map of 1886, Carr said the city did a survey which locates the eastern edge of Block 207 and the western right-of-way line for Third Street.

Carr further explained that hundreds of pieces of property have been transferred by the Dunstan map and that it has become an accepted norm.

"If it (the 1886 map) is in error," said Carr, "then hundreds of pieces of property have been sold in error."

The question of the missing land stems from the fact that there are two city maps.

Carr said that Ben Wheeler, a registered land surveyor, updated the Dunstan map in 1948.

The city engineer says that there is no difference in the maps with regard to the western line of Third Street, and there is no tie to land surveys.

He said the Wheeler map merely shows a 50-foot right of way for the L & N Railroad, which confirms the scaling of the 1886 Dunstan map.

But according to Carr, "On the Dunstan map -- by pure coincidence -- the eastern edge of the map 'nearly coincides' with a sectional line. Some surveyors have mistakenly assumed the lines to be the same (sectional and map edge) and have surveyed from the sectional line."

Concerning the request for a solid opinion of support by the council, Carr said that he has written a letter to Mayor Carol Prichard and sent a copy to the city attorney.

Carr said he wrote a letter to Mayor Carl Prichard and Justice, stating that to the best of his knowledge, Third Street is in the correct location.

"We are going to say if our surveyor certifies that Third Street is in the correct location we will go by that," Justice told the **Reporter**, "unless Mr. Baites can show us something real convincing to change our minds."

LARA HOLLOWAY AND 'SASSY'

Alabaster lass is Annie understudy

Lara Holloway may be on her way to fame and fortune. The talented young Alabaster resident has been selected to perform as the understudy for the lead in the musical "Annie."

Holloway was chosen as first alternate to play "Annie" after competing against 40 other young actresses. Of these children, only ten were chosen to perform, eight as orphans and two as "Annie."

The musical is being put on by the University of Alabama-Birmingham's Town and Gown Theatre as a part of its Summerfest series of productions.

Holloway says she truly enjoys working on the musical and is benefiting greatly from all of the experience.

"I like just getting to work with Mr. Hatcher (the director) and everybody." And, she adds, "I've made a lot of new friends."

Although she can't be sure she'll actually get to perform, she has to be fully prepared to go on stage.

She practices long hours everyday of the week with the rest of the company just in case she has to relieve the lead actress.

Although she isn't sure if she would like to pursue a career in acting, Holloway says she does have plans to audition for other local productions in the future.

Holloway is 12 years old and attends Thompson Middle School. She is active in the chorus, student council, and takes dance lessons two afternoons a week.

She is the daughter of Mr. and Mrs. William Holloway.

Calera prosecutor list dwindles to two

Calera's police committee will recommend either John McBrayer or Joey Walden for the position of city prosecutor.

The attorney's names were submitted by police chief Harry Deal to the full council Monday, July 4, from a list of six.

However, by agreement of council members, the final selection will be left to the police committee which includes Larry Farris, Arthur Davis, and Jeff Pilgreen.

The police chief further recommended that the new prosecutor not be limited to original cases but that he also handle appeals.

It was a different wedding

MR. & MRS. CHARLES REACH

It was a different place for a wedding.

Charles Wesley Reach of Calera and Gladys Hicks of Dogwood were finally married Friday morning -- at Brookwood Hospital.

The couple had been planning to get married for several years, but decided to go ahead with the ceremony when Reach suffered a heart attack three weeks ago.

Reach is scheduled for open heart surgery soon and said he hoped "that through people's prayers I'll be able to make it through my operation."

The ceremony included Gladys' granddaughter, Lisa Hicks, as maid of honor, and Mildred Booth and Mary Hicks as witnesses. Also on hand were various hospital personnel.

The couple plan to live in Calera after Reach recovers form his operation.

FOR ALL YOUR BUILDING NEEDS

Holcombe BUILDING SUPPLY

Columbiana - 669-6731
Montevallo - 665-1281
Harpersville - 672-2224
Chelsea - 678-8064

Subscribe today! 669-3131

DID YOU KNOW?

Alabama Power can help you budget your monthly payments.

If monthly variations in your electric bill are an inconvenience, you'll like Alabama Power's free Centsable Budgeting plan. It's a way to level out, month to month, what you pay for electricity. The Centsable Budgeting plan evens out the highs and lows in your electric bill. For most people, it means that electric bills change no more than a few dollars each month. Call Alabama Power for more information.

Alabama Power
the southern electric system

©Alabama Power Co. 1983

Jefferson Federal has money to lend, and interest rates are DOWN!

NOW'S THE TIME TO BUY OR BUILD THE HOME OF YOUR DREAMS—in fact, it's the best time in many years! At Jefferson Federal we have mortgage money available, and we're offering the widest choice of contemporary mortgage plans—including fixed-rate mortgages, adjustable-rate mortgages and second mortgages. You'll find Jefferson Federal rates among the lowest available anywhere—and when you're counting the days 'til you move in, you'll appreciate the speed with which we handle your mortgage loan application.

Consumer LOANS available, too!

Whatever your need—we have money for qualified borrowers. Personal and equity loans—new car, truck or recreational vehicle loans—boat and motor loans—mobile home loans and loans to improve your present home.

What are you waiting for?

When you find the house of your dreams, phone or visit your nearby Jefferson Federal office.

Jefferson Federal

F.B. Yeilding, Jr., Chairman

Montevallo Office
214 N. Main Street, Phone 665-1248
Pat Lane, Manager

STRAND THEATRE
Montevallo 665-5134
Show Time: 7:30 p.m.
Closed Tuesday & Wednesday
Showing July 15-21
TWILIGHT ZONE THE MOVIE PG
Next Feature: SUPERMAN III

The Montevallo Chamber of Commerce & these participating merchants will present a FREE 2 p.m. Saturday matinee on July 16 and 23 only. Get your FREE tickets at these locations now:

- Watson's Shell
- Merchants & Planters Bank
- Loveladv's Sales & Service
- Je Roes
- Adkins Elec. TV Repair
- Kiddie Shoppe
- Name Dropper
- Solnicks
- Montevallo Mud
- Style Shop
- Ann's Beauty Shop
- Steve Sears
- Wiley Discount Furniture
- Shelby Bank
- Jefferson Federal
- Smitherman's Pharmacy
- Bill Weston
- Rocko's Florist
- Carl's Family Haircare
- Mr. T's BBQ - Hwy 119
- Crossroad's Discount Pharmacy - Hwy 119
- Crossroad's Crystal - Hwy 119

COUPON With This Coupon 2 for the price of 1 COUPON
Good only July 14, 1983

REBEL DRIVE-IN THEATRE
Highway 31
Between Alabaster & Calera
Box office opens at 8:00
Show starts at dusk
Phone 663-7243
Closed Monday & Tuesday
WEDNESDAY $3 Per Carload
$5 PER CARLOAD
Starts Friday, July 15
PSYCHO II
Starring Anthony Perkins R
also
Sting II R

Dexter PEST CONTROL
STOPS TERMITES AND PESTS
-SINCE 1953-

Phone 665-5485 or 942-3963
Most Prices Quoted On The Phone
DR. E.B. VINSON (Ph. D)
Auburn Trained Expert directs Service for Homes

Ed board axes teacher again

Viola Peoples has lost the second round in her battle to get her teaching job back at Columbiana Middle School.

The teacher of special education was fired early this year following an open hearing before the board of education.

A second hearing was held Monday because the State Tenure Commission found an error in the prodedure that had been followed.

A board member said a new ruling prohibits the superintendent of education from suspending a teacher without a vote of the board.

However, Charles Knowles, who was superintendent at the time, took that action with Peoples on January 21.

Attorneys for the board stipulated at Monday's hearing that the black teacher would be paid for the time she was suspended without pay.

After the hearing concluded, the board deliberated approximately 25 minutes before arriving at the same decision they had the first time.

The tenured teacher will now reportedly appeal the decision.

The only new witness to testify at this week's hearing was a 13 year old student of Peoples.

Michele Cotton told the board the special ed teacher had not given a semester exam. One of the charges against the CMS teacher was that she had given the exam after being instructed not to.

It was also charged that Peoples refused to correctly average grades that went out on report cards.

At the first hearing, there was testimony that the CMS teacher had not followed instructions when she refused to let students into her homeroom following the showing of a movie in the gym.

County gets planning grant

Shelby County has received a $10,000 grant from the state to establish a comprehensive development plan.

The grant money will be matched by funds from both the county and, supposedly, the Horizon 280 Association, according to Probate Judge Tommy Snowden.

At Monday's County Commission meeting, Snowden said the funds are coming through a Community Development Block Grant. The county will add $7,500 to the grant, and Horizon 280, a group of developers along U.S. 280, has agreed to cover the rest of the $20,000 cost of the study, he said.

Smiles all around

The Shelby Fire Department is nearly $600 richer this week. A check from the Alabama Forestry Commission was presented to the firefighters at Monday's meeting of the Shelby County Commission. Pictured are: Johnnie Tidwell, AFC; O.J. McCall, assistant fire chief; Joe Feller, AFC; and Shelby volunteer firemen Onnie Higgins, Pete Barnett, James Shirley, Eddie Martin, and Homer Lincoln.

Red Cross has aid for needy

Financial aid is now available for the unemployed in Shelby County who have no source of income.

Emily Rabren, Executive Secretary of the county's Red Cross Chapter, reports that funds in the amount of $15,800 have been received to help with financial obligations.

She said that Shelby County was designated as one of the high-need areas in the country to receive the supplemental funds for the emergency food and shelter program.

Rabren explained that the selection was made by a board of national volunteer organizations, and chaired by the federal emergency management agency (FEMA).

This board was charged with the distribution of $50 million which was appropriated by congress to help expand the food and shelter program.

For information on obtaining financial assistance from these funds, call the American Red Cross office in Alabaster, 663-4290, between 9:30 a.m. and 3 p.m. Monday - Thursday.

Readers get fingerprinted

If you want to have your childrens' fingerprints made for future emergency identification purposes, Friday is the time to do so.

Deputy Sgt. Wayne Watts will be offering the service at the Columbiana Library during the regular story hour times, 10 a.m. - noon.

The theme for the summer reading program is "Super Sleuth." Children having read 15 books by August 12 will receive a certificate.

HIRE ON A TOP HAND.

Gulf Universal Tractor Fluid does more than one job. Just like you.

Lubricating everything from a hydraulic pump to a large differential places tough demands on a fluid. Gulf Universal Tractor Fluid performs.

It is a superior fluid for most modern tractors requiring a "common fluid" in the hydraulic, transmission, final drive, wet brake and power steering systems. It combines a long list of exceptional properties to work in hot or cold weather, and deliver long trouble-free service.

Come to us for Gulf Universal Tractor Fluid. Like all Gulf products, it's the kind of help you can use around the farm.

Gulf

Ask the Pro from Gulf

TIDMORE OIL CO., INC.

Columbiana, AL

Phone 669-6046, 669-4336

24 Hour Banking Now Available At

A FULL SERVICE BANK

Merchants & Planters Bank

MONTEVALLO

FDIC

Dr. Brenda Miller, Chiropractor

Opening new office at 105 4th St. N., Clanton, behind office of Robert Bowers, Attorney

Office Hours: Monday, Wednesday, Thursday & Friday 8:30-5 p.m., Saturday 9-12.

755-5555

Dr. Miller worked as a medical technologist before attending Palmer College of Chiropractic.

While attending Palmer she was an instructor in the anatomy department. She was a recipient of the Mabel Health Palmer Scholarship as well as the clinical intern scholarship. In 1982 Dr. Miller was named to outstanding young women of America and in 1983 was listed in 'Who's who among students of American colleges and universities'.

She was a member of Pi Tau Delta chiropractic honor society and graduated with honors from Palmer.

Dr. Miller received her B.S. from the University of Montevallo and her MS from Northeast Louisiana University.

Sale. A great collection of women's LEATHER sandals.

25%-50% off Summer handbag clearance. Select group of white, straw, macrame & canvas bags.

Pic 'n Pay Shoes®

SHELBY MART

Pelham

Sale prices good thru Sun. MasterCard or Visa. Open evenings and open Sun. 1-6pm.

DAL-MAR FURNITURE

Main Street, Alabaster

(Old Western Auto Bldg.)

Phone: 663-4204

FURNITURE AT FANTASTIC SAVINGS

DINING ROOMS • LIVING ROOMS • BEDROOMS

EARLY AMERICAN STYLING $395

Matching Chair

COLONIAL DINING $395

Southern Comfort Bedding

Each Piece $70

CHARMING BEDROOM $595

Under The Courthouse Dome

Shelby County's commission took action, Monday, on a series of matters ranging from airports to computers in a brief but busy session.

The commission has ordered civil defense director Bill Tucker to turn over all airport information to the county airport authority.

* * * *

The commission instructed Tommy Snowden to inform the county maintenance department of its plan to either hire people with heating and cooling expertise or to send county employees to school.

The message was made strong by a statement by Ames that the county will take on no increase in numbers of personnel.

* * * *

Package store license application regulations considered at the last commission meeting were officially approved.

* * * *

A resolution from the county commission supporting a rock concert bill was approved.

* * * *

Snowden informed commissioners that the Pelham license branch office will open July 15.

* * * *

Commissioners agreed that map readers will be used at polling places to inform voters, now listed in new boxes, where to vote.

Choctaw Concrete and Metal Pipe Company was chosen as the low bid ($6,949.06) for metal pipe.

* * * *

Burroughs was named the low bid ($1,764 each) for five new terminals to be added to the county's present computer system.

* * * *

S & W Minicomputers was chosen as the low bid ($1,985 each) for two new additional printers to be used by the county system as well.

* * * *

Three traffic safety projects for Valleydale Road between the main entrance of Inverness and U.S. 280 were approved.

With the county being assisted by Taylor-Mathis, sight distance will be improved at the Apple Cross and Inverness Apartments entrances and turn lanes will be added at Inverness School.

Shelby county will do all grading and Taylor-Mathis will pay for pavement, bases, and markings.

* * * *

An improved telephone system from American Bell at no additional cost to the county was approved for the county jail.

* * * *

Sheriff's deputy Lloyd Anderson was approved for a pay step increase from 15 to 16.

Elizabeth Boarders was approved to attend a computer school for ten days in Atlanta.

What's too much to drink?

by Carolyn Smiley

How much is too much to drink if you're driving?

A chart by the National Highway Traffic Safety Administration shows average alcohol consumption effects which can be used as a guideline to answering the question.

But according to at least one local official, the chart involves too many factors to be depended upon.

Important factors to keep in mind are how quickly you drank, your weight, your age, whether or not you've been eating, and your experience with drinking.

Bobby Logan, a driver's education instructor at the University of Montevallo, says he would not trust the charts at all.

"They (the charts) should be used as guidelines -- purely and simply guidelines. And that's all," Logan says. He adds that drivers should be more concerned with how alcohol affects them and not whether they are considered legally intoxicated.

Another answer to the question is that the State of Alabama says it's against the law to drive under the influence of **any** amount of alcohol. The law can be rather misleading, however.

According to state law, if a driver's blood alcohol content (BAC) is measured at less than .05 percent then he is not considered to be "under the influence."

If the driver's BAC is between .05 and .10 percent then a DUI arrest is up to the police officer's discretion, and a conviction is up to the judge's discretion.

With a BAC of .10 percent or above, drivers are legally presumed to be intoxicated.

Another fact to keep in mind when you're deciding whether or not to drive after you've been drinking, is the number of alcohol related accidents that occured last year in Shelby County.

According to figures from the State Trooper's office there were 380 alcohol-related accidents outside of city police jurisdictions in Shelby County in 1982. Of these, 216 involved injuries and 17 proved fatal.

The national percentage of alcohol related accidents is approximately 50% of the total -- however Alabama's average runs closer to 60%, according to the State Trooper's office.

The National Highway Traffic Safety Administration says, "You, the driver, have to know your limits and when you've gone beyond them. If you have any doubts, don't drive."

DRINKS (TWO-HOUR PERIOD)

1½ ozs. 86° Liquor or 12 ozs. Beer

Weight										
100		3	4	5	6	7	8	9	10	11	12
120		3	4	5	6	7	8	9	10	11	12
140		3	4	5	6	7	8	9	10	11	12
160		3	4	5	6	7	8	9	10	11	12
180			4	5	6	7	8	9	10	11	12
200			4	5	6	7	8	9	10	11	12
220			4	5	6	7	8	9	10	11	12
240				5	6	7	8	9	10	11	12

BE CAREFUL DRIVING BAC TO .05% — DRIVING IMPAIRED .05-.09% — DO NOT DRIVE .10% & UP

Source: NHTSA

The chart shows average responses. Younger people generally become impaired sooner, while older people have more vision problems at night. Tests show a wide range of responses even for people of the same age and weight. For some people, one drink may be too many.

Join Project Doctor's Care

County doctors offer free help

by David F. Moore

Shelby County physicians have joined Project Doctor's Care in offering free helping hands to the needy.

The statewide program, launched last week by the Medical Association of the State of Alabama (MASA) and Governor George Wallace, is aimed at helping families with potentially dangerous medical problems that would otherwise go unattended because they have been unemployed and lost their medical insurance during the past 18 months.

Overall, the program currently involves some 1,000 state doctors.

People who qualify for the program, then have their medical needs determined, and are then referred to a participating area doctor.

According to MASA assistant executive director Tony Crowe, eight Shelby County physicians have already offered their free services to the program. Crowe said the doctors' names are not being released, except to patients who are first screened and then referred to them.

"But probably every physician in Shelby County is providing some care to people without the ability to pay," Crowe guessed. "Traditionally, they all tend to work with their patients who get laid off."

Although the involved doctors are donating their professional office time to the project, it by no means provides totally free health care. Charges are still made for necessary X-rays, laboratory work, medicine, hospital charges, and other related charges.

However, Crowe said MASA is trying to work with other health related fields such as dentists, pharmacists, hospitals and surgeons to get them involved in the project.

People who call the toll-free Project Doctor's Care number -- which Crowe said has stayed consistently busy -- are screened as to their unemployment status and medical needs. They are then matched by computer with a participating area doctor.

People who have medical insurance, or who qualify for VA coverage, Medicaid, Medicare, or other coverage, are not eligible for the program.

Crowe said that people unemployed prior to January 1, 1982 may be eligible for other benefits.

He estimated the project will stay in effect at least some six months, depending on unemployment levels and pending health insurance legislation in Congress.

Unemployed Shelby Countians who need non-emergency medical attention and think they may qualify for Project Doctor's Care, can call 1-800-321-2829, 9-5, Monday-Firdays.

Crowe said that doctors or other health related professionals and institutions willing to donate their time to the project are invited to contact the MASA office in Montgomery.

SHELBY COUNTY REPORTER
USPS - 492 - 480

Offices in Pelham and Columbiana
Published every Thursday

Second class postage paid at Columbiana, Alabama

POSTMASTER:
Send address changes to main office of publication:

Shelby County Reporter
P.O. Box 947
Columbiana, AL 35051

Subscription Rates:
One Year $7.00
Two Years $13.00
Out of State . . . $15.00

President . . . . . Ralph W. Sears
Editor . . . . . Marcia M. Sears
Managing Editor David F. Moore
Ass't Edit . . . . . Bert Seaman
Account Executive . Wayne Rasco
News Reporter . . C. Fred Guarino
Office Manager . . Violet Powell
Advertising Artist Milton Bridges
Production/News Iris F. Smitherman

Contents Copyrighted 1983
by Shelby County Reporter, Inc

Alabama Scene

by Bob Ingram

Members of the news media would be reluctant to admit it, but as persistent as they are, they too grow weary of beating their heads against a stone wall.

Take for example the case of the Alabama Legislature. It returned to the Capitol this week after a 10-day vacation, with pay. It used to be that when the lawmakers voted themselves a paid vacation there would be a chorus of protests from the media--- "wasteful... extravagant... unnecessary." The legislators just grinned and picked up their checks. They figured that either the voters didn't care, or that they would forget about the affair before election time.

As a result of this, very little was made of last week's paid vacation. Legislative reporters in a yawning matter duly reported that the lawmakers would take a vacation and that it would be with pay, and that was about it. Little mention was made of the fact that the regular session only began about 10 weeks ago and that most of the lawmakers worked no more than three days each of those weeks. Nor was much made of the fact that at $65 a day, the total cost for legislative pay alone was $81,000. What the heck... what's $81,000 to a state as affluent as Alabama?

That's why we're not going to make much of it in this column.

Good Morning

by Milton Bird

The weekly 'Good Morning' column written by Milton Bird, is brought to you with the good wishes of the First National Bank of Columbiana, member of the FDIC.

They sell newspapers at this grocery in Woodlawn. They sell a thousand other things too. If a guy had a pocket full of money and a hankering to buy. Our story is about newspapers and two guys who came to buy.

He was looking at me when I put my quarter in and he was still looking at me when I started away.

"You're Milton Bird," he said.

"Yep." I looked at him then. His face was familiar but the name was out of reach.

"I'm Joe Atchison," he said. "I married Margaret Kite and we left Columbiana and came to Birmingham in 1949."

Joe and Margaret live on 55th Place South. Amy and I live at 6th Court South. A little over two blocks if you were riding a crow. Thirty-four years and suddenly you're two blocks from each other.

They have two daughters: Susan Atchison Choates, Saginaw, and Melanie Atchison Cooper, Columbiana, Route 2.

I went to their home and we talked about yesterday. Joe remembered Uncle Ben Owens and his wagon and Halloween and what he and Frank Atchison and L.F. Vershott and Houston Farr and John and T.C. Rush did to that wagon. He recalled the time Alabama Power Company came to Main and dug holes up and down the streets for their poles. He got in a hole across from the Baptist Church and Johnie Sims had to pull him out.

Margaret remembered Gladys Martin Sawyer's beauty shop and how she fixed their hair: Ruth Kite and June Fore and Aleda Johnson and Joyce Seale and Geraldine Horton and Betty Lyons. And the Dew Drop Inn and Mrs. Johnson, and Leon Dorough's pressing shop and Mildred and Faye Pitts.

They both remembered the pavement in front of the court house where everybody skated since there was no other pavement in town. They remembered Oliver Head and Baker Elliott and Junior Averyett and Henry Nichols and L.B. and Bill Riddle.

And then it was time to leave. We had spent the time living yesterday over. It's a delightful way to spend an evening.

Scrambled Eggs

By Bert Seaman

You got a car, I got a car, all God's chillun' got cars.

Well, maybe not all - but most anyway.

I'm just thankful I don't have to choose one every year.

Last week I experienced the trauma of getting a new vehicle, and I may just keep this car until I'm too decrepit to get out on the highway.

What is there about car salesmen that's so intimidating?

I don't know, but I'm sure glad I had along someone who could wheel and deal right along with with the best of them.

We didn't get serious at the first place we stopped, so they didn't apply too much pressure.

But I almost succeeded in knocking off one member of the sales force there, along with the two of us, on a test drive.

Trying to forget about the tension I felt, I chattered blithely away as we drove along. I did see the cars at the traffic light directly ahead of us though.

But when the light is green, I always expect the cars to move, although sometimes it takes them forever to do that.

This was one of those times.

My signal to apply the brakes was the sight of the salesman bracing himself against the dashboard.

I have a feeling he was relieved when the ride was over.

After leaving there, my companion and I traveled to a lot which seemed to me to be on the other side of the world.

And it was there we found just what I was looking for but costing more than I wanted to pay.

Isn't that always the way?

Well the wheeler dealer I had along went into action then, and she just about got the price down to where I could afford to buy.

Of course, no one could have been expected to get it that low, so I went ahead with the deal anyway.

Now I feel as though I'm riding in the lap of luxury.

I stay cool, I know how fast I'm going, what gear I'm in and I don't stall every time I slow down.

Have you guessed that there were a few things wrong with my old car?

Anyhow, when I get behind the wheel of my new buggy, with the motor humming softly and melodic music drifting from the stereo radio, I almost feel as if the ordeal of car shopping was worth going through.

Wrong heroes get glory

Letter to the Editor:

The Telephone Pioneers were recently honored at a luncheon sponsored by the Shelby County Department of Pensions and Securities (DPS) in Columbiana.

We were presented an award in recognition of past services to DPS. As usual, your newspaper had someone on hand to cover the event, and subsequently, to give us a nice write-up.

While awards are very nice and every person likes to feel honored occasionally, I felt the need to express the feelings of the Birmingham-South, Birmingham-Central, and Riverchase councils of the Telephone Pioneers concerning who the real heroes and heroines are -- the social workers and administrators of DPS.

As I told the young man who interviewed me for the above mentioned article, the wrong people were being honored at the luncheon. We, the Pioneers, simply do those things for which we are basically organized -- provide items and services to the needy from funds raised by ourselves through various means.

This amounts to so little when compared to the responsibilities and duties of these dedicated social workers who find themselves, quite often, in harrowing situations.

Called out at all hours of the day and night, this underpaid, understaffed, underfunded and overworked group perform a service few people recognize and even fewer care about. They are truly dedicated people, who must be called by God, to be able to stand up under many of the situations into which they become involved.

I would like to thank DPS for what they have done for us in allowing us to be a part of their program. We as Pioneers do not seek publicity for publicity's sake; however, we have found it beneficial for as many people as possible to know who we are, and what we do. This helps make our fund-raising programs successful, and, consequently, we are able to help more people.

Thanks to all involved as we continue to pledge our efforts and support to the needs of Shelby County and other areas as well.

Sincerely,
Bill Lammert
South Central Bell Pioneers
3126 Hwy 280 So.
Birmingham, AL 35243

Two couples made head of Inverness PTO

MARILYN THOMASSON & NEDRA WILSON

by Carolyn Smiley

In the middle of summer vacation most people aren't thinking about the upcoming school year.

But Marilyn Thomasson, Nedra Wilson and their husbands -- co-presidents of the Inverness Parent Teacher Organization -- are doing a lot of thinking and working towards the opening of the new school this fall.

Marilyn and David Thomasson are relatively new to the Shelby County area, having previously lived in Birmingham, Kentucky and Arkansas. They now reside in Homestead subdivision with their two children, nine-year old Anna Marie and five-year old Lee.

David Thomasson is employed by Law Engineering Testing Company. His hobbies include fishing, golf and hunting, and now, as his wife put it, "he's become more involved in PTO than he thought he would!"

Marilyn Thomasson and the children enjoy golf, swimming and are very active in Girl Scouts.

The Wilsons are also an active family. Nedra and Sam Wilson, along with their 12-year old son Brian and their seven-year old daughter Beth, enjoy fishing and farming. "Mostly, what we do, we do as a group," says Nedra Wilson.

Sam Wilson works for Alabama Power and Nedra is a dietitian. She works as a nursing home consultant and teaches at The University of Alabama-Birmingham.

"Just because you work doesn't mean you can't become involved in PTO," she insists.

There are several reasons why the Inverness PTO decided to take the unique approach of having two husband-and-wife teams serve as joint officers.

"There is more work than can be accomplished by a few mothers," Nedra Wilson says. "Because there is so much work we're doubling our efforts."

Besides easing the work load, there are other beneficial reasons for getting the husbands involved.

"Sam has always been an **interested** parent, but he wanted to be an **involved** parent," Nedra Wilson explains. "It's got to be very wholesome for a child to see his father getting involved."

Wilson also emphasizes the importance of the men's contacts in the business community which provide valuable resources for donations.

Other couples involved with the PTO's administration include treasurers Doug and Lynn Holland, and the "chaircouples" of the building and grounds committee, Harold and Cynthia Hite, and Dronnie and Anita Chandler.

The PTO has big plans for the new Elementary school, but funding these ideas is the primary challenge to them at the moment.

"A support system... that's what we're going to be," Wilson says. "The taxes aren't there, so you've got to have parents involved as a support system."

Thomasson agrees, adding, "Our number one goal is good parent involvement -- especially this first year."

"We want to see the school equipped as nicely as Valley is," Thomasson says. "Getting the library shelves filled with good books is another priority."

"We're also trying to fund a music program, but in order to do that we must have a piano donated," she adds.

Wilson agrees with her co-president, but is quick to point out, "We'd love all of these things, but we have to be realistic. We've got to meet the basic needs first."

Some of these "basic needs" include telephone installation, water, sewage and garbage collection. All of these necessities must be taken care of in order for the school to open next month as planned.

Furthermore, such "basic needs" are not provided by state or county funds, so that means donations from the community at large -- donations to the tune of $75,000.

Despite the difficulties in funding, both Wilson and Thomasson agree that Inverness Elementary has a lot going for it, and a lot to look forward to.

'The county has given us a lot... we have one of the most modern kitchens in the state...," says Thomasson. "And we're very enthusiastic about our principal Elizabeth Smith."

County bus driver wins state contest

Bill Reid seems to be riding a lucky streak this year.

First he coached the Shelby County High School baseball team to the county championship. Then he maneuvered his school bus through an obstacle course to become the state's number one bus driver.

"I wasn't expecting it," Reid said about his win in the recent school bus road-e-o.

"When Mr. Baker (Shelby County Transportation Supervisor Braxton Baker) asked me if I wanted to go, I thought I'd see what I could do."

Reid, who has driven a school bus for 13 years, found out that he could do better than any of the other 33 drivers who took part in the first time event.

Noting that he was the first driver to negotiate the "real tough!" course set up in the Coliseum parking lot in Montgomery, Reid chuckled and said, "I gave the rest something to shoot at."

One of the obstacles the drivers had to take their buses through was a line of tennis balls. Reid was the only driver who didn't touch a ball.

In order to drive his 37.5 mile route in the Columbiana area, Reid begins around 7 a.m. It takes him 45 minutes to pick up his passengers and deliver them to school.

When he parks his bus, Reid heads for the classroom at SCHS where he teaches chemistry and physics.

Expressing pride in Reid's accomplishment in the bus contest last month, Baker said "He does a fine job not only driving a bus, but in the classroom and on the ballfield as well!"

The state's number one driver will compete in the national event in Cincinnati, Ohio the end of this month.

Reid and his wife, Rita, are the parents of 10-year old triplets, Michael, Phillip and Danny and four-year old Andy.

They make their home in Wilton.

BILL REID

Calera wins

Two members of the Calera High Color Guard and Rifle Squad came back from competition at UM last week with four trophies.

Junior Roger Sheffield and senior Michele Pearson won team trophies for 'best rifle squad' and the overall 'spirit trophy.'

On an individual basis, Pearson won second place for 'best solo rifle.' Sheffield took first place for 'best solo rifle routine.'

Schools from across central Alabama competed in the four day event, which ended July 8.

T & S HARDWARE
Highway 119 South
(Across from Green Valley Subdivision)
HOURS:
Mon.-Sat. - 8 a.m. to 5:30 p.m.
664-3186
★ Keys made
★ Crickets & worms
★ Rug Doctor, Rug Shampooer & Supplies
★ Gray Seal Paints
• VISA AND MASTERCARD WELCOME!

TIP OF THE WEEK

Here's a handy tool carrier. Cut the top off an old plastic bleach bottle or gallon milk bottle, leaving the handle on.

Join the big switch to burning economical LP-Gas in your pickup, van, bus or truck. Save hundreds of dollars a year on motor fuel. Ask us about a conversion now.

Thermogas Co
a division of mapco
Route 1, Centreville, AL
Phone (205) 926-9671

COMPARE ONE ON ONE!
9.8% ANNUAL PERCENTAGE RATE FINANCING
OR $400 CASH BACK
ON SELECTED NEW DODGE CARS AND TRUCKS. SEE PARTICIPATING DEALER FOR DETAILS.
FOR FINANCING, REBATES AND VALUE.

Dodge Charger
(Offer Excludes Shelby)

Dodge Ram 50
(Offer Excludes Base Model)

†For qualified buyers at participating lenders. DEALER CONTRIBUTION MAY AFFECT FINAL PRICE.
††Must take delivery from stock by 8/10/83. **5 years/50,000 miles, whichever comes first. Limited warranty on outer body rust-through, engine and powertrain. Deductible may be required. See dealer for details. Standard on domestic-built passenger cars. Excludes leases. Ask for details.

SEE FOR YOURSELF AT...
Dodge
STRICKLAND
CHRYSLER, PLYMOUTH and DODGE
Hwy 25 at 119, Montevallo
Phone 665-7191
Ask about our 5/50 guarantee on domestic-built cars.**
5/50 PROTECTION PLAN

OPEN A SAVINGS ACCOUNT HERE

AND SEE YOUR SAVINGS GROW!

Even if you never add a cent to your savings account, that money will still earn regularly.

Serving the Heart of Alabama Since 1916
Member FDIC
Central State Bank
CALERA

Get Help with Insurance Claims from
The Paperwork Store.

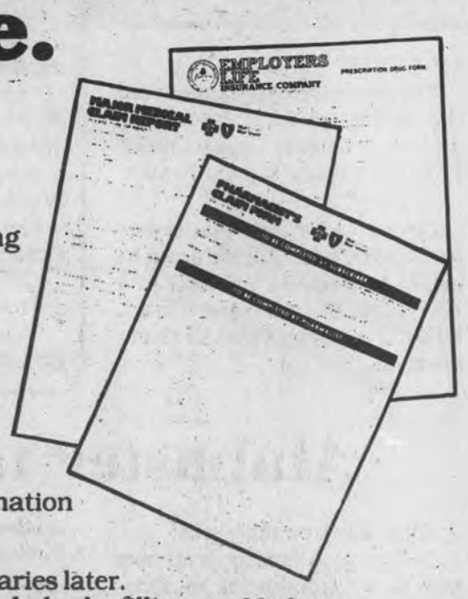

One of the toughest parts of an illness or injury often seems to be the record keeping and filing for insurance. Davis Drug makes it easier. Each time you fill a prescription here, you get a receipt from our computer. That same information is stored for use in tax or insurance summaries later.

Davis Drug also helps by filling out Medicare, Medicaid and other insurance forms for you. Free of charge. PCS, PAID, UMW and Medi-Met prescription plans are honored too.

Next time, fill your prescriptions at Davis Drug. You'll see why people say we're more than just another drug store.

Main Street in Columbiana
669-6713
DAVIS DRUG CO.

Reporter Sports

Fred Guarino
Sports Editor

'Lady Buck' refuses to smile on county gang

by Fred Guarino

Friday nights at Birmingham International Raceway (BIR) don't always turn out the way drivers want them to.

For the drivers, the reasons are often more involved than they might appear to the fans in the stands -- at least that has recently proven true for three Shelby County racers.

Dave Mader of Maylene could have won the July 1 100-lap Grand American event -- but a slow driver failed to yeild the track to him and Mike Alexander of Tennessee roared by to win.

The reason for his loss, however, runs deeper than traffic...

"Hut" Strickland of Calera was also in the thick of things in the recent Grand American feature that night -- until a broken rod forced him to drop out.

His bad luck also runs deeper than a broken rod...

In another division, John Ward of Riverchase has his heart set on winning his first Limited Sportsman feature -- but Ward caught the guard rail in the first of two events, and the best his vehicle could do was a ninth place finish.

Too, Ward's luck runs deeper than what people saw...

• Hut Strickland came into last week's race without a sponsor. His money situation had reached the point that a major wreck could put him out of action for the year.

The crowd didn't know that when smoke spiraled from is car and he was towed from the track.

Even though Strickland's mechanical problem proved not serious, his financial situation continues to hold his racing career back.

Strickland told the **Reporter** that he's about given up on a sponsor for now, so he'll just have to run on his own "until I get tore up."

Three weeks ago, Strickland beat the legendary "Red" Farmer. But now he laments that it takes almost everything he makes to keep his car on the track.

"When the going gets tough, my dad's chipped in to help me out," he said.

Strickland's hopes now hang on his driving ability impressing someone with money -- so that next year he can field a winning car...

•Dave Mader of Maylene finished second in the Grand American Class the first of July.

He held off the eventual winner for 60 laps until a slower car cost him the lead.

But what the crowd did not know was that Mader, who consistently finishes among top contenders, was beaten more by money than anything else.

Mike Alexander, who won at BIR that week, has big sponsorship. That means money and money means fielding the best car on the track.

But Mader certainly wasn't putting down his own machine.

"For a homemade car, it was spectacular. Most of the cars out here (in Grand American Racing) are $30,000 machines. My father and I built my car. We've got about $8,000 in it."

"I'm trying to find a sponsor so when I get one of those $30,000 cars these other folks will be chasing me." (Sound familiar?)

However, Mader accepts the price difference between his car and most of the others.

"I feel real good to finish second. My car was working the best it could have."

Mader said that he will keep running -- and keep looking for a sponsor.

For the record, that week's Grand American winner picked up $1,500.

•But what about John Ward of Riverchase and his individually owned $5,000 Limited Sportsman Car?

Ward hoped to win his division featlure last week after posting finishes of 10th, 5th, 7th, 5th and 3rd earlier this season. The win would have netted him $200.

But a pre-race rain and two other vehicles added up to a slick track and Ward hit the guard rail on his first lap.

The crowd probably saw the wreck as nothing more than an unfortunate incident.

In reality, it marked a major set back.

Ward found out that it was not only a slick track that caused him to wreck. His car's front-end was not adjusted correctly for handling at BIR and necessary changes meant going back to scratch.

The best Ward could manage under the circumstances was a ninth place finish and a prize of $30.

That wasn't much when it cost Ward $33.50 for gas, and it cost he and his friends $10 each just to enter the race track.

"You do it just to be doing it," said Ward when asked why all the bother. "It gets in your blood."

Ward is 30 years old. As a child, his father took him to BIR to watch Bobby Allison and Red Farmer go at it.

When he and his wife Shirley moved to Valleydale Road three years ago, he decided to do something about the excitement race cars stirred in him.

He convinced two Pelham-based corporations to sponsor him, spent $5,000 on a car, and got a chief mechanic and co-driver in Jody Franklin from Trussville.

A man not suited to following the pack, Ward was one of the first to bring a late model body style to BIR. He runs a 1973 Chevelle with a 337 cubic inch engine.

He felt that style vehicle could prove a winner on the track.

While others are running a 12-volt rear-end, Ward is experimenting with a 10-volt rear-end.

A sales technician for a local industrial controls company, Ward feels that his recent finishes have proven his theories right.

"They told us the car wouldn't work but our top ten finishes are showing that it will work. I've always been the type of person to go out againt the odds."

What does Ward's wife, Shirley, think of her husband's racing theories and his close calls with the walls at BIR.

According to her, she loves it.

Shirley, who works as an engineer for South Central Bell, was occupying herself that week by video taping Ward's tarck antics.

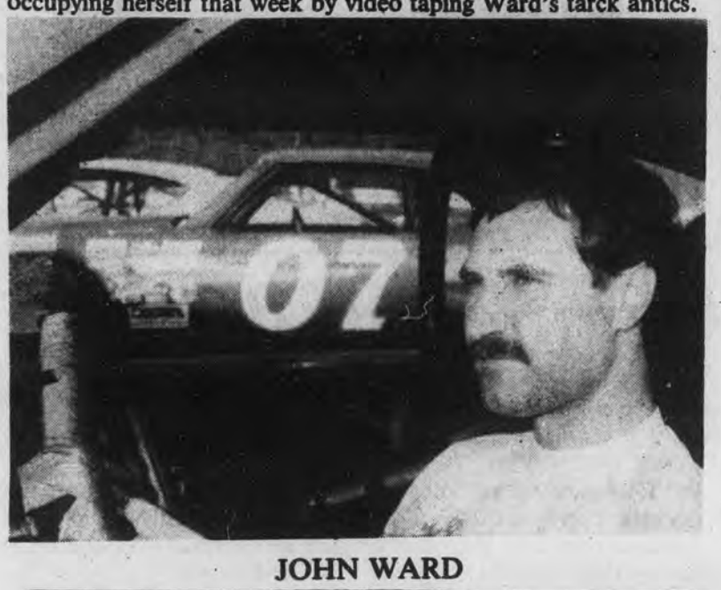

JOHN WARD

BMX riders tackle Oak Mountain course

Six Shelby Countians saw checkered flags fall their way in a Sunday afternoon of thrills and spills at Oak Mountain State Park.

The six racers were among bicycle moto-cross (BMX) riders who went after each other on the demanding Oak Mountain track for coveted trophies.

Brad Birdwell of Chandalar South won the 12 year-old expert class as well as the 12-13 year-old open class events.

David Hubbard, also of Chandalar South, won the 9 year-old novice class and the 8-9 year-old open class.

Tim Smith of Pelham won the 16 year-old novice class.

Dwayne Payton of Alabaster won the 12-13 year-old beginner open class.

Jason Fortenberry and Jimmy Fortenberry, both of Alabaster, also brought home trophies.

Jason won the 8 year-old beginner class and Jimmy took the 12 year-old beginner class.

Racing of the BMX kind is not based entirely upon speed. To win, riders require a sure maneuvering ability and track position strategy.

The sport also requires a certain amount of safety equipment as well.

Riders must be covered from head to toe -- long sleeve shirts, pants and a helmet with mouth guard.

Bicycles must feature a padded frame.

Any rider wearing a t-shirt or short sleeve shirt of any kind must wear elbow pads.

Riders are solely responsible for their equipment and if they are not race ready, they will be pulled from the starting line-up.

According to Buddy Birdwell, BMX racing at Oak Mountain is a non-profit program.

Oak Mountain BMX

Brad Birdwell of Chandalar South (Number 2) goes for a BMX 12 year-old title at Oak Mountain State Park. He was just one of many Shelby County youngsters who crossed the finish line first in their races, Sunday afternoon. (Photo by Fred Guarino)

Special olympians go for the gold

When the Sixth International Special Olympics are over in Baton Rouge, LA ...

When the special Olympians return home Monday, July 18...

Two athletes from Montevallo hope to be wearing gold.

Chris Chris Chism, age 12, and Barbara Ward, 13, attended the week-long event which is held just once every four years.

Not only is this their first time to compete on an international scale, but this year is the first in which the games have ever been held in the South.

The youngsters stood in an arena filled with 75,000 spectators Tuesday, July 12, when opening ceremonies got underway.

Yesterday, Wedsday July 13, Ward and Chism began their own odyssey going for gold medals in frisbee throwing accuracy, the standing long jump, the 50-meter dash, and the 400-meter run.

At press time, this newspaper was still waiting to hear word of their accomplishments.

The two Montevallo youngsters have not been alone in Baton Rouge.

They are among 92 youngsters representing Alabama at the games and they are with their trainer.

Glenda Golden, president of the University of Montevallo Physical Education Club, will eat, sleep and travel to the competitions with Chism and Ward.

They will also not be alone in spirit. Their entire trip to Lousiana was made possible by their own hard work, the work of Dr. Miriam Collins of the University of Montevallo, and both campus and community support from Montevallo.

Collins is district coordinator for the Special Olympics in Bibb, Chilton, Shelby and St. Clair Counties, as well as the Pell City school system.

She made it a rule this year that the youngster representing her district would be kids who had never been to the international games before.

Before they could be considered, however, Ward and Chism had to compete at both Montevallo and Fort McClellan, had to win at least two gold medals.

Once the the athletes accomplished this, Collins had to provide training for them, find them clothes for the big trip -- and find them money.

That support came from the Montevallo Civitan Club, the UM Physical Education Club, Alpha Gama Delta Sorority, and individual businesses.

Because of hours spent by Glenda Golden to get Chism and Ward ready, Collins sat out this year's trip to the Olympics...

Her rule in this case is, anyone who cares and helps as much as Golden should have the honor of seeing Ward and Chism through.

Collins said that Golden deserved the trip and she called the support she received for the Special Olympics, "wonderful."

The district coordinator anxiously awaits the results of this year's games and the return of her two "special Olympians."

Special sports notes

Chelsea High School football coach Roger Hibbs has told his football team that he will not be back next year.

However, the report remained officially unconfirmed as of Tuesday afternoon.

Summer can be fun at the Columbiana Recreation Center.

Every morning from 9 to 10 a.m. is free play time for preschoolers and elementary school children.

But from 10 until 11 a.m. Susan Holcomb teaches crafts on Mondays; Joan Weinicke teaches art on Tuesday; a movie is shown on Wednesday; Paula Piazza teaches music on Thursday, and on Friday children are treated to the library story hour.

Parents are urged to dress their children in older clothes on days that arts and crafts are taught and to send their written permission for children to attend story hour.

Afternoons at the recreaction center include individual sports, tennis, bad minton and team games for older kids from 1 until 5 p.m.

* * * *

Fall league softball preparation is underway.

According to Bill Vann, Montevallo plans to start a 'B' or 'C' class league for competition in August, Interested persons should call 665-7143 or 665-2466.

* * * *

Camp Branch will hold its fall softball league meeting, Friday, July 15 at 7:30 p.m. at the Camp Branch Civic Center.

* * * *

If you like fancy skiing or skywriting, be at Oak Mountain State Park this Friday and Saturday for the 'Wind and Water Fest'.

What's a 'Wind and Water Fest?'

Well, it starts (both days) at 9 a.m., and runs until... And it includes ski shows, airplane wing-walking, skywriting, parasail shows (skiing with a parachute), a fashion show, bands, drag boats, and Flying Six-Pack skydivers.

A special admission will be charged for those attending the 'Fest' and identification stickers will be issued.

The beach will be closed to swimmers on both days.

* * * *

Montevallo will be buzzing with activity in a few days.

The cause of all the commotion... a pair of baseball tournaments for boys ages 15 and 16 years-old-the 1983 Dizzy Dean Junior State Tournament and the Dizzy Dean Junior World Series.

The Alabama State Tournament is scheduled July 15-20 and the World Series July 22-28. The latter tournament will bring together teams from Alabama, Mississippi, Louisiana, Florida, Georgia, South Carolina, Maryland and Tennessee.

* * * *

University of Montevallo baseball coach Bob Riesener continues to build a Shelby County image for his ball club and to beef up his roster with quality scholarship players.

The coach recently announced the signing of eight scholarship athletes, including Shelby County High School star Ronald Benton.

Benton was a four-year starter for SCHS Coach Bill Reid and he helped to lead the Wildcats to a 10-7 record this past season in addition to a county baseball championship.

Alabaster takes duo crowns

Alabaster is number one!

At least... Alabaster is number one in its sub-district of Dixie Youth girls softball.

This past week, the Alabaster Belles defeated Vestavia 9-7 and the Alabaster Ponytails defeated the Vestavia Americans 12-5 for sub-district championship titles.

Both teams started district action, Monday night.

According to league president Chuck Caldwell, contests leading to the sub-title championships won by Alabaster were as follows:

Belles

Alabaster defeated Vestavia 8-5, Shades Mountain trounced Central Shelby 31-3, Alabaster defeated Cahaba Valley 9-7 and Vestavia beat Central Shelby 20-1;

Alabaster beat Shades Mountain 13-10, Vestavia beat Cahaba Valley 9-7, then Alabaster downed Vestavia 9-7.

Ponytails

Vestavia edged Central Shelby 12-9, Vestavia National beat Central Shelby 14-7, Alabaster beat Cahaba Valley 14-5;

Cahaba Valley stopped Central Shelby 8-3, Alabaster whipped the Vestavia Americans 20-7, Cahaba Valley defeated Central Shelby 23-1;

Alabaster took the Vestavia Nationals 13-8, the Vestavia Americans took Vestavia National 17-10, then Cahaba Valley beat Alabaster 12-11;

Vestavia's Americans beat Cahaba Valley 11-10, and Alabaster beat the Vestavia Americans 12-5.

Caldwell called the Alabaster sub-district the strongest in the state with four super teams.

AN INVITATION TO HELP MAKE MONTEVALLO AN EVEN BETTER PLACE TO LIVE....

INTRODUCTION:

A Task Force on Enhancing the Economic and Educational Development of Montevallo was recently formed. Co-chaired by Mayor Ralph Sears and University of Montevallo President Jim Vickrey, it has been meeting since early summer to:

- explore the possibilities of enhanced economic and educational development in Montevallo;
- examine community and university resources available to facilitate that objective; and
- receive from and recommend proposals to local leaders and others about the ways of accomplishing that objective.

Montevallo citizens on the Task Force are: Dr. Milton Orr, Laura Roberts, Jan Seaman, Nolan Hardin, Pat Lane, Phillip Lacey, Hanson Leach, Don Lovelady, Agee Kelly, J.A. Brown, Frances Smitherman, Norman Payne, Jimmy Jones, Mike Mahan, David Adkins, Norvin Turner, Bill Weston, Geoffrey Wilder, Johnny McClain, George Dailey, Dwight Dillard, Dr. Bill Fancher, Dr. Bill Word, and a UM student.

To assist it, members of the Task Force have devised this "Invitation to Help" -- a series of questions designed to help identify community needs and ways to address them more effectively.

THE INVITATION:

You are invited to respond to the following questions with checks (✓), as appropriate, where indicated, by July 21 -- by mailing or, taking this page to:

Mrs. Jan Seaman
P.O. Box 372
Montevallo, Alabama 35115

City Hall
Main Street
Montevallo

Alabama Power Co.
Main Street
Montevallo

	YES	NO	DON'T KNOW
EMPLOYMENT & ECONOMIC DEVELOPMENT			
1. Does Montevallo need a comprehensive inventory of available labor (skilled and unskilled)?	____	____	____
2. Do you think the University of Montevallo could do more to assist local businesses and industry?	____	____	____
3. Do you favor expanding the Montevallo city limits?	____	____	____
4. Does Montevallo need additional housing for low and middle income families?	____	____	____
5. Do you favor improving access to I-65?	____	____	____
6. Does Montevallo need additional:			
• Eating places?	____	____	____
• Retail establishments?	____	____	____
• Other? Please specify: _____	____	____	____
EDUCATIONAL ACCESS & QUALITY			
1. Do you think that all Montevallo public school students should have access to --			
• A kindergarten?	____	____	____
• Computers?	____	____	____
• Fine arts classes (music, art, etc.)?	____	____	____
• Foreign language studies?	____	____	____
• Other? Please specify: _____	____	____	____
2. Do you think that the facilities of the three public schools are adequate?			
• Montevallo Elementary?	____	____	____
• Middle School?	____	____	____
• High School?	____	____	____
3. If there are additional improvements you would make in Montevallo public schools, please specify them below: _____			
4. Do you think that accreditation of each of Montevallo's three public schools is important?	____	____	____
COMMUNITY RELATIONS			
1. Does Montevallo need to do more to improve community relations?	____	____	____
2. Does Montevallo need to establish a "Welcome to the Community" Program?	____	____	____
3. Does more need to be done to promote the City of Montevallo externally?	____	____	____
CULTURAL DEVELOPMENT			
1. Does Montevallo need more cultural activities?	____	____	____
2. Does Montevallo need to do more to preserve its historical heritage?	____	____	____
3. Does Montevallo need a special agency to direct cultural and historical preservation?	____	____	____

GOVERNMENTAL SERVICES	YES	NO	DON'T KNOW
1. Does Montevallo need to do more to improve any of the following services?			
• Fire Protection?	____	____	____
• Gas and Water Delivery?	____	____	____
• Library Services?	____	____	____
• Maintenance (street repair, trash removal, etc.)?	____	____	____
• Police Protection?	____	____	____
• Recreation?	____	____	____
• Sanitation (garbage pick-up, sewage, etc.)?	____	____	____
• Water?	____	____	____
• Other? Please specify: _____	____	____	____
2. Does Montevallo need a more active "Senior Citizens' Program"?	____	____	____

3. Would you personally support an increase in city taxes for improvements in one or more of the following "areas of progress"?	YES	NO	DON'T KNOW
•City services? Please specify: _____	____	____	____
•Community relations? Please specify: _____	____	____	____
•Cultural arts (theatre, library, museum, etc.)?	____	____	____
•Industrial, business and retail development?	____	____	____
•Recreational facilities?	____	____	____
•Schools?	____	____	____
•Services for senior citizens?	____	____	____
•Streets?	____	____	____
•Transportation?	____	____	____
•Other? Please specify: _____	____	____	____

4. Which of the following revenue sources (i.e., city taxes) would you personally favor for the above checked "areas of progress"?
ad valorem tax?_____ sales tax?_____ other? Please specify:_____

ADDITIONAL COMMENTS/RECOMMENDATIONS:

_____

_____

NAME _____

ADDRESS _____

(Above is optional)

Cindy Jones plights troth

Mr. and Mrs. Tollie E. Jones of Alabaster, announce the engagment of their daughter, Cindy Lynn, to Richie Lynn Ellison, son of Mr. and Mrs. Jimmy Ellison of Sylacauga.

Miss Jones is the granddaughter of the late Mr. and Mrs. Frank Nelson of Saginaw, and the late Mr. and Mrs. Allen Jones of Gadsden.

She is a graduate of Auburn University and of Jacksonville State University.

The prospective groom is the grandson of the late Mr. and Mrs. H.A. Ellison, and the late Mr. and Mrs. J.L. Greenwell, all of Sylacauga.

He is a graduate of Auburn University and of Jacksonville State University.

An August 6 wedding is planned at 2 p.m. at the First Baptist Church, Sylacauga.

MISS CINDY LYNN JONES
...to wed Richie L. Ellison

MISS CAROL LYNN BUNN
...to wed Kenneth Grund III

Carol Bunn plans to wed

Mrs. Rachel Bunn of Leeds announces the engagement and forthcoming marriage of her daughter, Carol Lynn, to Mr. Kenneth Grund III, son of Mr. and Mrs. Kenneth Vernon Grund II of Leeds.

Miss Bunn is also the daughter of the late Sgt. James Bunn of Leeds.

She is the granddaughter of Fay and Inez Goode of Mangum, OK and C.J. and Ann Parker of Leeds. She attended Leeds High School and Jeff State College.

The prospective groom is the grandson of Mr. and Mrs. Kenneth Grund of Leeds. He attended Leeds High School.

An August 5 wedding is planned at the Leeds Pentecostal Church.

AUCTION

LONNIE RUSSELL FARM

Montevallo, Alabama

Wed., August 3 - 10 A.M.

•411 Plus Acres - subdivided or as a whole
•38 Registered Quarter Horses
•110 Head of Black Baldie Commercial Cows
•Complete Line of Farm Equipment

AL Real Estate Co-broker: Larry E. Cain Montevallo, AL AL R.E. LIC Q12519

Write for Brochure AL AUC LIC NO. 254

The Auction Way Company

Gerald A. Bowie & Associates 404/884-3062 P.O. Box 1663 •La Grange, GA 30241

MISS JOYCE POWELL
...to wed Barry Etress

Powell-Etress reveal marriage plans

Mr. and Mrs. Leon Powell of Columbiana announce the engagement of their daughter, Joyce, to Barry Etress, son of Ester V. Etress and the late Homer Etress.

The bride-to-be is the granddaughter of the late Mr. and Mrs. Robert John Bailey of Rushville, NE, and Mrs. M.L. Powell, and the late Mr. Powell of Columbiana.

She is a graduate of Shelby County High School, and attended the University of Montevallo.

The prospective groom is the grandson of Arter and Edna Higgins of Shelby and the late Mr. and Mrs. Alexander Etress of Shelby.

He attended Shelby County High School, and is a member of the Alabama Army National Guard in Calera.

An August 19 wedding is planned at 7 p.m. at the First Baptist Church of Columbiana.

All friends and relatives are cordially invited to attend.

Lunch held for Luellen

A bridesmaids' luncheon was held yesterday, July 13 for Miss Teresa Luellen of Chelsea, bride-elect of Dave King of Sullivan, Ill.

Attending the event were Judy Lacey of Tionesta, Penn., Mary Peadro and Bill King of Sullivan, Ill., Bonnie Hendrix and daughter, Djuana, of Lafayette, Ga., and Carol Johnson and Clella Luellon of Birmingham.

Other Chelsea guests were Debbie Holcombe, Frances Luellen, Leigh and Julie Gaines, and Maureen Mayfield.

* * * *

If you have any news of social interest please call Iris at 669-3131 during office hours. Deadline: noon Mondays.

MRS. JAMES FUHRMEISTER
...the former Patricia Yeager

Fuhrmeisters repeat vows

Miss Patricia Anne Yeager and James Warren Fuhrmeister, both of Pelham, were married at 4:30 p.m. Saturday, July 9, at Cliff House, the home of Maryon Allen. Rev. David Wallace officiated.

Parents of the couple are Mr. and Mrs. L.C. Fuhrmeister of St. Louis, Mo., and the late Mr. and Mrs. Paul L. Yeager.

Monie Allen was maid of honor, and Robert L. Williams Jr. served as best man.

Music was provided by the Sunbelt Sinfonia, a string quartet.

After a wedding to trip to Maine, the couple will reside in Pelham.

MISS TAMMY L. HARDING
...to wed Scott A. Stratton

Miss Harding plans nuptials

Mrs. Lynn Ward of Seattle, and Mr. Donald Harding of Mead, Washington, announce the engagement and forthcoming marriage of their daughter, Tammy Lynn Harding, to Scott Alan Stratton. He is the son of Mr. and Mrs. James and Eva Robinson of Montevallo, and Mr. and Mrs. Glenn Stratton of Bowling Green, Kentucky.

The prospective groom is in the US Navy and is stationed in Pearl Harbor, Hawaii, where he is serving duty aboard the U.S.S. Robert Peary.

A July 30 wedding is planned at Bible Baptist Church in Burien, Washington.

ALL-STAR WRESTLING

Featuring: Don Rice, Ken Lucas, David Rice, Billy West, and Big Foot.

Also featuring the Invaders, George Dawson, David Lee, Earl Lee, and many more...

VFW POST 5963, ALABASTER, MAIN STREET, HWY 31
DOOR OPENS AT 7 P.M., BELL RINGS AT 8:15 P.M.
Admission: 12 and up $3, 6-11 $1, under five years free

News from all around the county

by Iris F. Smitherman

It's pretty unusual when five generations are represented at a family gathering.

But it happened last week at the Wilsonville home of Don and Mildred Beavers.

Great-great grandmother Anna Franks spent the day with members of her family, including Carlton Franks, Don and Mildred Beavers, their son George, and wife, Jeanette from Ashland, Virginia.

Also attending were the Beavers' 3 daughters, Sharon and Ferrell Hardy, and children George and Anna of Pell City; Lori and Tim Riley and their son, Jake, from Alabaster; and Shirley and Knox Reynolds and sons, Greg and Clay.

* * * *

Rev. Jimmy J. Horton and his wife, Vera Mae, will celebrate their 50th wedding anniversary on July 17 at the Calera Civitan Club building from 2-4 p.m.

The event will be hosted by their children.

The couple were united in marriage on July 15, 1933.

All friends who plan to attend are asked to bring any old photographs of the couple they may have.

* * * *

Mr. and Mrs. Pal Brantley of Aldrich will celebrate their 50th wedding anniversary on July 23. The two were married on July 20, 1933 in Siluria.

An open house will be held in their honor at the home of their son, Earl Brantley in Aldrich from 2-5 p.m.

All friends and relatives are invited to attend.

* * * *

The Saginaw Volunteer Fire Department will hold a meeting on Monday, July 18 at 7 p.m. at the Camp Branch-Saginaw Civic Center.

Everyone in the community is invited to attend, especially those interested in becoming a volunteer fireman.

* * * *

Karry Brooke is the new kid on the block in Columbiana. She was born June 28 at Shelby Medical Center and weighed 8 lbs. 13½ oz.

Her parents are Tony and Donna Bentley of Columbiana. She is the granddaughterof Ellis Bentley, also of Columbiana.

* * * *

Hollis Yeager and his wife of Wisconsin, and Z.O. Yeager Jr. and his wife of Hartford, Conn., spent last week visiting their sisters Minnie Jones, and Mrs. Lucille Thornburg, of Columbiana.

* * * *

Piano students of Mrs. Lillian Schultz presented their second recital July 1 at the Wallace-Campbell Community Center in Columbiana.

Students participating were Kimberly Davis, Veronica Hall, Cathy McMath, Melinda Chancellor, Barbara Patterson, and Michele Cotton. Guests were Kasey Sanders of Birmingham and Cynthia and Willie Goldsmith Jr. of Montevallo.

A Tots Fashion Show highlighted the recital and was narrated by Kathlyn Boyd.

* * * *

The Lawley reunion was held on July 4th at the home of Mr. and Mrs. Hoyett Scott on the Warrior River.

Approximately 41 persons attended the event from all over Shelby County.

SOLD TO THE HIGHEST BIDDER

One, house to be moved off city property. House may be seen by contacting Mary Largin, City Clerk at city hall or call 669-6242. Sealed bids will be opened at 6:30 P.M. July 21, 1983 at city hall.

Mary Largin
City Clerk

Date: 7-8-83

July CLEARANCE! SALE

UP TO 50% OFF

•ALL SUMMER FASHIONS FOR MEN & WOMEN
•NATIONALLY ADVERTISED LABELS

NATIONALLY ADVERTISED SHOES FOR MEN & WOMEN UP TO 50% OFF

★ALL SALES FINAL
★NO RETURNS
★NO EXCHANGES

Rochester's
MONTEVALLO

DILL ENTERPRISES

(Formerly Bill's Grocery)

188 No. Main Street, Montevallo, 665-1036

PRODUCE SPECIALS
Lettuce..... Head 59¢
Bananas ..... 3 LBS. $1.00
Nectarines..... LB. 69¢
Watermelons ..... $2.49 & up

Blue Seal BREAD 69¢ EA.

Coor's, 6 pak..... $3.25
Ole Milwaukee, 6 pak . $2.65
Schlitz Malt Liquor, 6 pak . $2.95
Sterling Cans, 6 pak .. $2.65

PEPSI OR COKES 16 OZ. 35¢ EA.

PEPSI OR COKES 2 Liter $1.19

Rib Eye Steak ... $3.99
Beef Chuck Roast Boneless..... $1.49
Chuck Steak Boneless..... $1.69
Ground Chuck $1.49

BARBER'S MILK $1.99 Gal.

Good Thurs.-Fri.-Sat.
Limit 1 per customer
50¢ off any regular lunch
Includes Meat & 2 Veg.
With this coupon only

ZEIGLER'S
Wieners ..... 12 OZ. $1.39
Sausage..... 1 LB. $1.69
Loose red hots..... LB. $1.89
Cooked Ham ..... 4 OZ. 99¢ ea.

Sunday Menu
ALL YOU CAN EAT $3.25
(No take home bags Please)

BBQ Chicken
Meat Loaf
Baked Beans
Fried Okra
Fried Squash
Mashed Potatoes
Pinto Beans
Macaroni & Cheese
Apple Cobbler
Jello
Potato Salad
Cole Slaw
Tossed Salad

ICED TEA

Ad Good July 14-17

Tots celebrate first birthdays

MEREDITH MOONEY

LINDSEY M. GILL

Lindsey Michelle Gill celebrated her first birthday on June 29. She observed the special occasion with a party this weekend on the river with approximately 20 family members and friends in attendance.

She is the daughter of Mr. and Mrs. Roger L. Gill of Columbiana.

Grandparents are Mr. and Mrs. Truitt Ray of Columbiana and Mrs. J.J. Gill of Shelby.

* * * *

Meredith Michelle Mooney will celebrate her first birthday on July 9 with her family.

She is the daughter of Mr. and Mrs. Gordon R. Mooney of Wilsonville. Her grandparents are Mr. and Mrs. E.R. Hethcox of Columbiana and Mrs. George W. Mooney of Wilsonville.

COUPON

HERE WE GROW AGAIN!

Opening Soon in Pelham

2 Pcs. Chicken
1 - Roll
Small Drink

$1.49

You get 2 pcs. chicken (original or x-crispy), 1 roll and a small drink for $1.49. Combination white and dark meat only. Offer Expires 7-31-83

We do chicken right!

Kentucky Fried Chicken.

GOOD AT MONTEVALLO STORE ONLY

COUPON

Church News

An early announcement this week named Rev. Ken Chapman, pastor of Calera United Methodist Church, as Tour host for an unusual travel/study program in the Holy Land.

Included in the nine-day program are several well-known lecturers, plus guides and visits to such historic places as Jerusalem and the Old City, Jericho, Masada, Bethlehem, Nazareth, the Sea of Galilee, Jordan River, etc.

REV. KEN CHAPMAN

The first class tour will leave Birmingham on February 13, 1984.

For additional information and brochures call 668-1860 or 668-0951.

* * * *

Rev. Gary W. Beavers will be preaching from the roof-top of the Columbiana First Assembly of God this Sunday morning.

Why? Simple question. According to Rev. Beavers he made a statement to the church that if they reached a certain enrollment goal he would preach from the roof-top. And that's just what they did.

Preaching will begin at 11:30 a.m. July 17, and everyone is welcome to bring a covered dish and enjoy the afternoon with the congregation.

For further details, call 669-3244.

* * * *

Bethel Baptist Church welcomed Glenn Alan Langner as their new pastor on June 1.

Langner is a graduate of Jones Valley High School in Birmingham, Mobile College in Mobile and he graduated in May from the Southwestern Theological Seminary in Fort Worth, Texas.

He and his wife, Deborah, and children Sabrina and Shanna are presently living in the church pastorem.

Langner replaced Rev. J.M. Jackson who was the former pastor of the church. Rev. Jackson reportedly has retired and is now living in Mobile.

The church is located on Hwy 25 East towards Wilsonville.

* * * *

If you have any church news that you would like to share with other Shelby Countians, please call Iris at 669-3131 during office hours. Deadline: noon Mondays.

Shelby County obituaries

I.D. STONE

Seventy-year old I.D. Stone of Harpersville died last week in Autauga County.

Mr. Stone was a lifelong resident of Shelby County, and a member of Mt. Signal Baptist Church. He was a veteran of World War II and had served on the Shelby County Commission from 1971-75.

He is survived by a daughter, Dorothy Stone of Harpersville; 1 brother, Onnie Stone of Sterrett; and a sister, Iva Jean Hallman of Wilsonville.

Funeral services were held July 9 at Mt. Signal Baptist Church with burial in Harpersville Cemetery.

LAWRENCE A. LOWE JR.

Lawrence Alvin Lowe Jr., 63, of Calera, died July 6 at the VA hospital in Birmingham.

He is survived by his wife, Gladys S. Lowe; a son, Larry A. Lowe of Orlando; a brother, Donald G. Lowe of Demopolis; 2 sisters, Evelyn Coats of Bessemer and Doris Herring of Hueytown.

Funeral services were held July 8 at Hoffman-Rocko Chapel, with burial in Salem Cemetery.

JILLIAN ANN DAVIS

Four-month old Jillian Ann Davis of Rt. 2, Montevallo, died July 5 at Shelby Medical Center.

She is survived by her parents, James C. and Martha Jane Davis; her grandparents, Louise Lutz of Calera and Amy Jean Davis of Montevallo; great-grandparents, Irma and R.C. Blewster of Montevallo.

Funeral services were held July 8 at Hoffman-Rocko Chapel, with burial in Ryans Cemetery.

What Does Jesus Teach

I appreciate the attention all of you have given these articles. I am looking forward to continuing the series and hope you will tell more people about it. I would like to show you a 5 part film strip, or if you prefer simply start a Bible study with you in your home, or mine, or if more convenient at the church building.

We also have a Bible correspondence course available. Each of the 5 film strips can be conveniently shown in your home, or mine, or at the church building as well. If you are interested in seeing the film strip series, each one about an hour long, or the Bible study, or the correspondence course, won't you please call or write me.

A warm welcome awaits you at the Church of Christ at South Columbiana.

Sunday Bible Study ..... 10 a.m.
Worship ..... 11:00 a.m. and 6:00 p.m.
Wednesday Bible Study ..... 7:30 p.m.

Michael S. Hunt, Preacher P.O. Box 406 Phone: 669-9537

SHELBY COUNTY PEST CONTROL, INC.

Know your termites

WORKER. Resembles a grayish-white ant—but has thick waist and straight antennae. His job is to feed the colony; to do this he travels between ground and wood through tubes.

SOLDIER. Resembles worker, except for a longer armored head, with larger jaws to ward off enemies. His job is to defend the colony, mainly against ants.

QUEEN. Brownish or black, with a thick waist and 2 pairs of wings, equal in length. Her only duty is to lay eggs. Young queens swarm to form new colonies.

FREE ESTIMATES
TERRY JONES, Sales Representative
668-1017

Batteries

HEAVY DUTY BATTERIES
Group 24

3 Year $33.30
4 Year $37.25
5 Year $44.83

MACHINE SHOP SERVICE

NOW OPEN ON SUNDAYS 9-4

VISA MasterCard

MONTEVALLO AUTO SUPPLY, INC.
"Professionals to Serve You with Quality Parts"
123 Hiway 25 E MONTEVALLO 665-1000, 665-2341
ALSO
BUMPER TO BUMPER OF CLANTON
next to Jack's Hiway 31 CLANTON 1-755-8721

Bird
Building Material

Open All Day Wed. & Sat

CALERA
668-2321

Legal notices

LEGAL NOTICE
Legal Notice
Early Public Review
State of Alabama
Community Development Block Grant
Small Cities Program
Contract No. SM-D-82-141
DATE: July 13, 1983

Town of Helena, Alabama
P.O. Box 262,
Helena, Alabama 35080
Tel: (205) 663-2161

To All Interested Agencies, Groups and Persons:

The above-named Town proposes to request funds under the U.S. Department of Housing and Urban Development's Title I Housing and Community Development Act of 1974 (P.L. 93-383) as administered by the State of Alabama's Office of State Planning and Federal Programs in accordance with the requirements of CDBG Contract Agreement No. SM-D-82-141.

Location of Project:

Libery Heights neighborhood along Briggins Drive, Lawley Street, Cunningham Drive, and Starkey Street. Bearden Street and Southwest along Alabama Highway No. 261. Skurlock Road east of County Road 17. All located within the town limits of Helena, Shelby County, Alabama.

Facts and Reasons for the Project:

The Liberty Heights area of the Town of Helena, Alabama, is a largely minority neighborhood lying north of Buck Creek and the Louisville and Nashville Railroad tracks. The Seaboard Coast Line Railroad track runs east and west parallel to Cunningham Drive, which is the southernmost street in Liberty Heights. The Vulcan Materials Company limestone mining operation lies along the entire eastern boundary of the neighborhood from the Seaboard Coast Line tracks to Valleydale Road (Alabama Highway 261). North and west of Liberty Heights is generally undeveloped land known as the Bearden Dairy.

Liberty Heights is composed of 83 residential units, six of which are in the Watts Apartments public housing project at the southeast corner of Valleydale Road and Cunningham Drive. According to a local survey, the population is estimated to be 293 persons. Four households are white, the great majority, or 79 households, are Black.

Housing conditions survey revealed that 37% of the 83 units were sound, 31% deteriorated, and 32% dilapidated. Liberty Heights is not served by public sewer. The streets are narrow and substandard. Only Cunningham Drive and Valley Road are paved. Surface drainage creates problems in the area. The area northeast of Liberty Heights is not served by public water.

The Skurlock neighborhood located on the eastern side of County Road 17, about one-third of a mile below County road 58, contains 13 housing units of which 9 are substandard according to the Helena Housing Plan. The area is served exclusively by unpaved streets and all units lack public water and sewer service. The area is an isolated pocket of poverty and is the only blighted neighborhood in the Town, other than Liberty Heights. Estimated population of the neighborhood is forty-six (46) individuals. Public sewer service is not a primary need in this neighborhood since, unlike Liberty Heights, the soils are suited to septic tanks.

The proposed program to be undertaken in the Liberty Heights area will consist of the reconstruction of Cunningham Drive, Lawley Street, Starkey Street, and Briggins Drive. Public water service will be extended northeast along Alabama Highway 261 to Bearden Street. Skurlock Road will be reconstructed and water facilities will be constructed to serve residents on the street.

A portion of the proposed activities lie in a designated flood plain.

Alternatives to the Project:

The overall objective of the proposed project is to improve living conditions and upgrade the housing stock in the selected target areas. Alternatives to the street and water facilities improvement program are (1) a housing rehabilitation program and (2) a sanitary sewer program. Although there are significant housing needs in the targer areas, it was determined that adequate public facilities must be installed to support development and re-development of housing. The lack of public funds to support a comprehensive neighborhood revitalization program has forced the Town of Helena to pursue a phased approach to eliminate neighborhood blight.

Information: The Town of Helena has detailed information on file which may be reviewed by the general public between the hours of 8:00 a.m. and 4:30 p.m. in the City Clerk's Office at Town Hall, Main Street, Helena, Alabama. Telephone (205) 663-2161.

All interested agencies, groups and persons may submit comments to the above named Town on or before July 28, 1983. All such comments so received will be considered and the Town will not proceed to request the release of Federal funds or take any administrative action on the project prior to the date specified in the preceeding sentence.

July 14, 1983 No. 943

LEGAL NOTICE
Mortgage Foreclosure Sale

Default having been made in the payment of the indebtedness secured by that certain mortgage executed by Robert C. Wallis and wife, Glenda F. Wallis, to Citicorp Person-To-Person Financial Center, Inc. on the 2nd day of July, 1981, said mortgage being recorded in the Office of the Judge of Probate of Shelby County, Alabama, in Book 413, at Page(s) 998; the undersigned, Citicorp Person-To-Person Financial Center, Inc., as mortgagee/, under and by virtue of the Power of Sale contained in said mortgage, will sell at public outcry to the highest bidder for cash, in front of the entrance of the Court House at Columbiana, Shelby County, Alabama, on the 17th day of August, 1983, during the legal hours of sale, the following described real estate, situated in Shelby County, Alabama, to-wit:

Part of the SW ¼ of NE ¼ of Section 12, Township 18, Range 1 East, described as follows: Beginning at the Northwest corner of the Southwest Quarter of the Northeast Quarter of Section 12, Township 18, Range 1 East, running East 210 feet; thence South 240 feet; thence West 210 feet; thence North 240 feet to the point of beginning. Situated in Shelby County, Alabama.

This sale is made for the purpose of paying the indebtedness secured by said mortgage, as well as the expenses of foreclosure.

Citicorp Person-To-Person Financial Center, Inc.
Mortgagee/
Sirote, Permutt, Friend, Friedman, Held & Apolinsky, P.A., Jerry E. Held
Attorney for Mortgagee/
July 14, 21, 28, 1983 No. 939

LEGAL NOTICE
Mortgage Foreclosure Sale

Default having been made in the payment of the indebtedness secured by that certain mortgage executed by Roger S. Muller and Barbara G. Muller to Neal P. Hearn and Kristina T. Hearn on the 15th day of September, 1981, said mortgage being recorded in the office of the Judge of Probate of Shelby County, Alabama, in Volume 415 Record of Mortgages, at page 580 the undersigned Neal P. Hearn and Kristina T. Hearn as mortgagee under and by virtue of the power of sale contained in said mortgage, will sell at public outcry to the highest bidder for cash, in front of the Court House at Columbiana, Shelby County, Alabama, on the 10th day of August, 1983, during the legal hour of sale, the following described real estate, situated in Shelby County, Alabama, to-wit:

Lot 129, according to the Survey of Chandalar South, Second Sector, as recorded in Map Book 6, Page 12, in the Office of the Judge of Probate of Shelby County, Alabama.

This sale is made for the purpose of paying the indebtedness secured by said mortgage, as well as the expenses of foreclosure.

Neal P. Hearn and Kristina T. Hearn
Mortgagee

Walter Fletcher
2121 Highland Avenue
Birmingham, AL 35205
Attorney for Mortgagee
July 14,21,28, 1983 No. 938

LEGAL NOTICE

Estate of
Leonard Lee Martin
Deceased. Probate Court

Letters of Administration of said deceased having been granted to the undersigned on the 6th day of July, 1983, by the Hon. Thomas A. Snowden, Jr. Judge of the Probate Court of Shelby County, notice is hereby given that all persons having claims against said estate are hereby required to present the same within time allowed by law or the same will be barred.

Sandra Rebecca Brown,
Administratrix of the estate of
Leonard Lee Martin
July 14, 21, 28, 1983 No. 941

LEGAL NOTICE

Estate of
Taft Bishop
Deceased. Probate Court

Letters Testamentary of said deceased having been granted to the undersigned on the 7th day of July, 1983, by the Hon. Thomas A. Snowden, Jr. Judge of the Probate Court of Shelby County, notice is hereby given that all persons having claims against said estate are hereby required to present the same within time allowed by law or the same will be barred.

Willie Mae Bishop
As Executrix of the Estate of
Taft Bishop, Deceased
July 14, 21, 28, 1983 No. 940

LEGAL NOTICE

State of Alabama In the Probate Court Of
County of Shelby Shelby County, Alabama
In the Matter of the Adoption of
Stacy Joann Colvert and Matthew Daniel Colvert, minors, by Earl Foster, Plaintiff vs. Ray Howard Colvert
TO: Ray Howard Colvert

It being made to appear in the above cause from the affidavit of Teresa Diane Foster, mother of Stacy Joann Colvert, and Matthew Daniel Colvert, that the whereabouts of Ray Howard Colvert defendant to petition of plaintiff in said cause, is unknown, that the place of residence and post office address of Ray Howard Colvert is unknown, and cannot be ascertained after reasonable effort; and further, that in the belief of said affiant, said defendant is over the age of 21 years.

It is now ordered that the said defendant, Ray Howard Colvert appear in Court and answer, plead or demur to this petition in this cause before the 17th day of August, 1983, at 10:00 o'clock A.m.

It is further ordered that the Probate Judge have this order published with as little elay as may be in the Shelby County Reporter, a newspaper published in Columbiana, Shelby County, Alabama, once a week for four consecutive weeks.

ORDERED, this the 6th day of July, 1983.

Thomas A. Snowden, Jr.
Probate Judge
July 14, 21, 28, 1983 No. 942

LEGAL NOTICE
Notice to Contractors
Maintenance Surfacing Project No.
59-003-005-003-301
Shelby County, Alabama
MAINTENANCE

Sealed bids will be received by the State Highway Director at the office of the State Highway Department, Montgomery, Alabama until 10 A.M., JULY 22, 1983, and at that time publicly opened for Resurfacing on U.S.-31 from Milepost 246.500 at I-65, to Milepost 251.800 at Saginaw, south of Alabaster. Length - 5.300 miles.

The bracket estimate on this project is from $250,000.00 to $300,000.00. Total amount of uncompleted work under contract to a contractor must not exceed the amount of his Qualification Certificate.

The entire project shall be completed in thirty (30) working days.

Proposal fee is $5.00. (Also, non-bidding proposals are available for $5.00) Plans are available for $1.00. Plans and proposals are available at the ALABAMA STATE HIGHWAY DEPARTMENT, 11 SOUTH UNION STREET, ROOM 304, MONTGOMERY, ALABAMA 36130. Checks should be made payable to the STATE OF ALABAMA HIGHWAY DEPARTMENT. Plans and proposals will be mailed only upon receipt of remittance. No refunds will be made.

Certified check or bid bond for 5% of bid (Maximum - $10,000.00) made payable to the State of Alabama Highway Department must accompany each bid as evidence of good faith.

Plans and Specifications are on file in Room 304 of the Alabma Highway Department at Montgomery, AL 36130.

In accordance with the rules and regulations of the Alabama Highway Department and the laws of Alabama, proposals will be issued only to prequalified contractors or their authorized representatives, upon requests that are received before ten o'clock A.M., of the day previous to the day of opening of bids.

The bidder's proposal must be submitted on the complete original proposal form furnished him by the Department.

Section 34-8-8, Code of Alabma 1975 as amended states in part as follows: "... it will be necessary for him (contractor) to show evidence of license before his bid is considered." Section 34-8-6 Code of Alabama 1975 states in part as follows: "... highway contracts under twenty thousand dollars ($20,000.00), the highway director may issue proposal forms to consider bids from and award contracts to all bidders licensed or unlicensed who fulfill the requirements set forth in chapters 1 and 2 of Title 39 of the Code of Alabama 1975."

The right to reject any or all bids is reserved.

RAY D. BASS
Highway Director
July 7,14,21,1983 No. 935

LEGAL NOTICE
Sheriff's Sale

By virtue of execution issued out of Circuit Court of Jefferson County, Alabama, and to me directed whereby I am commanded to make the amount of a certain judgment recently obtained against James L. Shubert in favor of Birmingham Trust National Bank, a national banking association dba Bankcard Center out of the goods, chattels, lands and tenements of the said James L. Shubert I have levied on the following property, to-wit:

Lot 25, 1st Sector Portsouth, Shelby County Alabama, 1409 Portsouth Lane West, Alabaster, AL.

Therefore, according to said command, I shall expose for sale at public auction, all the right, title and interest of the above named James L. Shubert in and to the above described property, on the 25th day of July 1983, during the legal hours of sale, at Courthouse in Shelby County, Alabama.

Dated at Columbiana this 20th day of June, 1983.

J.F. Glasgow
Sheriff of Shelby County, Alabama
June 30, July 7,14,1983 No. 928

LEGAL NOTICE
Sheriff's Sale

By virtue of execution issued out of District Court of Jefferson County, Alabama, and to me directed whereby I am commanded to make the amount of a certain judgment recently obtained against James R. Blackmon dba Blackmon Haulers in favor of Goodyear Tire & Rubber Co., a corp, out of the goods, chattels, lands and tenements of the said James R. Blackmon I have levied on the following property, to-wit:

Beginning at the NE corner of the N½ of Fractional "B" of Section 12 Township 24 North, Range 12 East, Shelby County, Al thence NW along Al highway 155 a distance of 39 feet to the point of beginning of the tract herein conveyed; thence continue northwesterly along row of Al Highway 155 a distance of 210 feet; thence Southwesterly along row of Shelby Co highway no. 18 a distance of 210 feet; thence Southeasterly 210 feet; thence Northeasterly a distance of 210 feet to the point of beginning

This land being and lying in the N½ of Fractional "B" of Section 12 Township 34 North, Range 12 East, and containing 1.00 acres, more or less.

Therefore, according to said command, I shall expose for sale at public auction, all the right, title and interest of the above named James R. Blackmon in and to the above described property, on the 25th day of July 1983, during the legal hours of sale, at Courthouse in Shelby County, Alabama.

Dated at Columbiana this 20th day of June, 1983.

J.F. Glasgow
Sheriff of Shelby County, Alabama
June 30, July 7,14,1983 No. 927

LEGAL NOTICE
Mortgage Foreclosure Sale

Default having been made in the payment of the indebtedness secured by that certain mortgage executed by Thomas E. Oxendine and wife, Robin L. Oxendine to United Companies Mortgage and Investment of Alabama, Inc., a corporation, on the 26th day of June, 1982, said mortgage being recorded in the office of the Judge of Probate of Shelby County, Alabama, in Real Volume Book 421, Record of Mortgages, at Page 568, the undersigned, United Companies Mortgage and Investment of Alabama, Inc., a corporation, all mortgages under and by virtue of the power of sale contained in said mortgage, will sell at public outcry to the highest bidder for cash, in front of the Main Street entrance of the Court House at Columbiana, Alabama, on the 5th day of August, 1983, during the legal hours of sale, the following described real estate, situated in Shelby County, Alabama, to-wit:

Lot 35, Deer Springs Estates 1st Addition as recorded in the Probate Office of Shelby County, Alabama, Book 6, Page 88; less and except the following described parcel: Begin at the most Southerly corner of Lot 38; thence Northwesterly along the Southeast property line of said Lot 38 a distance of 208.1 feet; thence 108 degrees 20 minutes left in a Northwesterly direction a distance of 40.0 feet; thence 82 degrees 39 minutes 25 seconds left in a southwesterly direction a distance of 199.17 feet to the point of beginning.

This sale is made for the purpose of paying the indebtedness secured by saidmortgage, as well as the expenses of foreclosure.

United Companies Mortgage and Investment of Alabama, Inc., a corporation

Roy J. Brown
Attorney for Mortgagee
July 7,14,21,1983 No. 936

LEGAL NOTICE

Estate of
Paula Jean Smith
Deceased. Probate Court

Letters of Administration of said deceased having been granted to the undersigned on the 1st day of July, 1983 by the Honorable Thomas A. Snowden Jr., Judge of the Probate Court of Shelby County, notice is hereby given that all persons having claims against said estate are hereby required to present the same within time allowed by law or the same will be barred.

Varney Smith, Administrator
of the estate of Paula Jean Smith
July 7,14,21,1983 No. 937

LEGAL NOTICE
Public Hearing

In accordance with requirements for a pre-treatment program for the City of Alabaster by Alabama Department of Environmental Management, the City will hold a public hearing on Monday, July 18, 1983 at 10 A.M. in the City Hall for the purpose of consideration of a Pre-treatment Ordinance providing Pollution Control for the City Wastewater System. All interested persons are urged to attend.

Dorothy Henry,
City Clerk
June 16, 23, 30, July 7,14, 1983 No. 915

LEGAL NOTICE

This is to give legal notice that on or after June 30, 1983 I will not be responsible for any debts other than those incurred by myself.

Wade E. Lynn
Vandiver, AL
June 30, July 7,14, 1983p

LEGAL NOTICE

This is to give legal notice that on or after June 30, 1983, I will not be responsible for any debts other than those incurred by myself.

Isaac R. Boothe Jr.
P.O. Box 1, Wilton, AL
June 30, July 7,14, 1983

LEGAL NOTICE

Estate of John E. Sears,
Deceased. Probate Court

Letters Testamentary of said deceased having been granted to the undersigned on the 27th day of June, 1983, by the Hon. Thomas A. Snowden, Jr. Judge of the Probate Court of Shelby County, notice is hereby given that all persons having claims against said estate are hereby required to present the same within time allowed by law or the same will be barred.

sLecia S. Higgins
Executrix of Estate of
John E. Sears, dec.
June 30, July 7,14,1983 No. 930

LEGAL NOTICE

Estate of
Hutsie Hobson Moore
Deceased Probate Court

Letters Testamentary of said deceased having been granted to the undersigned on the 28th day of June, 1983, by the Hon. Thomas A. Snowden, Jr. Judge of the Probate Court of Shelby County, notice is hereby given that all persons having claims against said estate are hereby required to present the same within time allowed by law or the same will be barred.

Lois Effie Gillen
June 30, July 7,14, 1983 No. 934

LEGAL NOTICE
Mortgage Foreclosure Sale

Default having been made in the payment of the indebtedness secured by that certain mortgage executed on the 11th day of December, 1981, by Thomas Franklin Wallace, Jr. and wife, Linda F. Wallace to Charter Mortgage Company (now Alliance Mortgage Company), recorded in the office of the Judge of Probate of Shelby County, Alabama, in Book 417, Page 329 and corrected in Book 417, Page 911, the undersigned, under and by virtue of the power of sale contained in said mortgage, will sell at public outcry to the highest bidder for cash in front of the main entrance of the Courthouse in the City of Columbiana, Shelby County, Alabama, on the 22 day of July, 1983, during the legal hours of sale, the following real estate situated in Shelby County, Alabama, to-wit:

Lot 46, according to the Survey of Kingwood, First Addition, as recorded in Map Book 6, Page 90, in the Probate Office of Shelby County, Alabama. Wall-to-Wall carpeting is included.

This sale is made for the purpose of paying the indebtedness secured by said mortgage, as well as the expenses of foreclosure.

Alliance Mortgage Company
Mortgagee

Thomas, Taliaferro,
Forman, Burr & Murray
Attorneys for Transferee
June 30, July 7, 14, 1983 No. 920

LEGAL NOTICE

Estate of
Herman E. Huppert
Deceased. Probate Court

Letters Testamentary of said deceased having been granted to the undersigned on the 28th day of June, 1983, by the Hon. Thomas A. Snowden, Jr. Judge of the Probate Court of Shelby County, notice is hereby given that all persons having claims against said estate are hereby required to present the same within time allowed by law or the same will be barred.

AmSouth Bank, N.A., the successor corporation to First National Bank of Birmingham, a banking corporation; the Executor of the estate of Herman E. Huppert
June 30, July 7,14,1983 No. 931

Feeling like Fun!

We're having a picnic and Food World did all the work! We got the fried chicken and the slaw and everything else at the Food World deli. All delicious, all discounted, and no work for Mom! Love that Food World feeling.

OPEN 24 HOURS 7 Days A Week

feelin' choice! MEATS

Meats, fish, poultry... More choice, more savings!

SHORT SHANK — FULLY COOKED SHANK PORTION SMOKED HAM	LB. 88¢	FRESH LEAN (5-LB. CHUB) GROUND BEEF	LB. 98¢
CURE "81" BONELESS HAM	LB. $2.98	LEAN TRIMMED QUARTER LOIN (FAMILY PAK) PORK CHOPS	LB. $1.37
BYRAN BONELESS HAM	LB. $2.75	LEAN TRIMMED (FAMILY PAK) *PORK STEAK	LB. $1.47
SOUTHERN BELLE BONELESS HAM	LB. $1.79	HOLLY FARMS USDA GRADE "A" (FAMILY PAK) FRYER BREAST	LB. 98¢
SOUTHERN BELLE TURKEY BONELESS HAM	LB. $1.39	FRESH GOVERNMENT INSPECTED (FAMILY PAK) FRYER WINGS	LB. 69¢
ZEIGLER'S BONELESS HAM	LB. $2.75	FRESH GOVERNMENT INSPECTED QUARTER (FAMILY PAK) FRYER LEGS	LB. 47¢
ZEIGLER'S WHOLE BONE-IN SMOKED HAM	LB. 88¢	USDA GRADE "A" (FAMILY PAK) CORNISH HENS	LB. 98¢
SOUTHERN BELLE WHOLE BONE-IN SMOKED HAM	LB. $1.25	USDA CHOICE BONELESS (FAMILY PAK) STRIP STEAKS	LB. $3.98
SMALL — FULLY TRIMMED SMOKED PICNICS	LB. 88¢	USDA CHOICE 8/10-LB. BOSTON ROLL BONELESS ROAST	LB. $1.88
HOLLY FARMS USDA GRADE "A" WHOLE FRYERS	LB. 48¢	USDA CHOICE (WHOLE OR HALF) SIRLOIN TIP ROAST	LB. $1.98
HOLLY FARMS USDA GRADE "A" PICK-O-THE-CHICK	LB. $1.18	CRY-O-VAC (FAMILY PAK) SLICED BACON	LB. $1.58
HOLLY FARMS USDA GRADE "A" BONELESS BREAST	LB. $2.88	USDA CHOICE BONE-IN TOP SIRLOIN STEAK	LB. $2.98
LOUIS RICH NECKS-WINGS-DRUMSTICKS FRESH TURKEY	LB. 66¢	DRY SALT (FAMILY PAK) STREAK-O-LEAN	LB. $1.49
USDA GRADE "A" FRESH BAKING HENS	LB. 69¢	USDA CHOICE (FAMILY PAK) RIB EYE STEAK	LB. $3.98

Every cut dated for freshness!

FOOD WORLD (LB. $1.58) TURKEYS	LB. 69¢	LEAN TRIMMED CENTER CUT (FAMILY PAK) PORK CHOPS	LB. $1.98
FOOD WORLD (LB. $1.58) SLICED BACON	12-OZ. $1.17	FOOD WORLD (LB. $1.47) WIENERS	12-OZ. $1.18
ZEIGLER'S SLICED BACON	12-OZ. $1.57	ZEIGLER'S (LB. $1.69) WIENERS	12-OZ. $1.38
OSCAR MAYER SLICED BACON	LB. $1.98	BRYAN WIENERS	LB. $1.69
HORMEL SLICED BACON	LB. $1.98	OSCAR MAYER WIENERS	LB. $1.98
COUNTRY BOY SAUSAGE	LB. 98¢	OSCAR MAYER CHEESE FRANKS	LB. $2.12
WHOLE HOG FOOD WORLD SAUSAGE	LB. $1.37	BALL PARKS FRANKS	LB. $1.98
ZEIGLER'S PORK SAUSAGE	12-OZ. $1.27	FOOD WORLD (LB. $1.57) BOLOGNA	12-OZ. $1.18
DEAN'S WHOLE HOG SAUSAGE	LB. $1.77	ZEIGLER'S (LB. $1.78) BOLOGNA	12-OZ. $1.38
HORMEL SIZZLERS	12-OZ. $1.39	BRYAN (LB. $1.98) BOLOGNA	12-OZ. $1.57
HILLSHIRE SMOKED SAUSAGE	LB. $2.49	MR. TURKEY HAM	8-OZ. $1.47
H & G WHITING	LB. 58¢	OSCAR MAYER CHOPPED HAM	8-OZ. $1.98
FRESH PORK NECKBONES	LB. 49¢	OSCAR MAYER COTTO SALAMI	8-OZ. $1.37

feelin' good! GROCERY

Great variety and savings on every item!

RED DIAMOND TEA BAGS	48-CT. $1.15	HEFTY FOAM PLATES	50-CT. $1.29
ALL FLAVOR SHASTA	2-LT. 77¢	MR. BIG NAPKINS	300-CT. $1.39
FOOD WORLD BREAD	KING SIZE 49¢	FOOD WORLD PLAIN OR IODIZED SALT	26-OZ. 5¢
FOOD WORLD HAMBURGER OR HOT DOG BUNS	8-CT. 49¢	LUZIANNE TEA BAGS	100-CT. $1.97
FOOD WORLD BISCUIT ROLLS	PK. 55¢	BAMA SMOOTH OR CRUNCHY PEANUT BUTTER	18-OZ. $1.33
FOOD WORLD BROWN-N-SERVE ROLLS	PK. 55¢	STAFF MAYONNAISE	32-OZ. 83¢
STAFF ICE CREAM	½-GAL. $1.23	KRAFT SQUEEZE MUSTARD	8-OZ. 45¢
STAFF ICE MILK	½-GAL. 93¢	CHICKEN & RIBS (ALL FLAVORS) B.B.Q. SAUCE	18-OZ. 59¢
MTN. DEW-DIET PEPSI OR PEPSI COLA	6—10-OZ. $1.56	BULL LOUISIANA HOT SAUCE	12-OZ. 58¢
SUGAR FREE PEPSI FREE	2-LT. $1.09	A-1 STEAK SAUCE	5-OZ. 99¢
MTN. DEW-DIET PEPSI OR PEPSI COLA	4—16-OZ. $1.09	DALE'S STEAK SEASONING	16-OZ. $1.69
MTN. DEW-DIET PEPSI OR PEPSI COLA	2-LT. $1.09	STAFF CATSUP	24-OZ. 79¢
R.C. 100'S OR R.C. COLA	2-LT. 98¢	DEL MONTE CATSUP	24-OZ. 88¢
SPRITE-DIET COKE OR COCA-COLA	CANS 6—12-OZ. $1.66	ALA. GIRL SWEET SALAD CUBES	8-OZ. 73¢
DIET COKE OR COCA-COLA	2-LT. $1.09	ALA. GIRL HAMB. DILL CHIPS	16-OZ. 75¢
SPRITE OR COCA-COLA	8—½-LIT. PLUS DEP. $1.79	ALA. GIRL SWEET RELISH	22-OZ. $1.17
RETURNABLE PLUS DEPOSIT COCA-COLA	24-BTL. CASE $4.29	HEINZ HAMBURGER DILL SLICES	46-OZ. $1.29
ALL FLAVORS WEIGHT WATCHERS TREATS	6-PK. $1.45	TOWLE STUFFED MANZ. OLIVES	5-OZ. 88¢
BARBER'S PREMIUM (SQUARES) ICE CREAM	½-GAL. $2.49	STAFF WHITE PLASTIC JUG VINEGAR	64-OZ. 99¢
ALL FLAVORS BREYERS ICE CREAM	QUART $1.76	HEINZ WHITE VINEGAR	64-OZ. $1.29
SEALTEST SHERBET	QUART $1.39	UNDERWOOD DEVILED HAM	4.5-OZ. 79¢
CUT RITE WAX PAPER	100-FT. 88¢	HORMEL SPAM	7-OZ. 88¢
DOW QUART SIZE ZIPLOC BAGS	25-CT. $1.19	ARMOUR VIENNA SAUSAGE	5-OZ. 47¢
STAFF ALUMINUM (STANDARD) FOIL	25-FT. 53¢	STARKIST CHUNK LIGHT TUNA	6.5-OZ. 73¢
GLAD TRASH BAGS	10-CT. $1.09	DURACELL ALKALINE AA BATTERIES	4-PK. $2.27

feelin' cool! FROZEN

Less time in the kitchen. Speeds up meal-fixin'!

MINUTE MAID ORANGE JUICE	12-OZ. $1.03	PILLSBURY H.J. FROZEN POPCORN	10.5-OZ. $1.18
STAFF WHIP TOPPING	16-OZ. 98¢	CHEF SAUSAGE PIZZA	10-OZ. 95¢
GREEN GIANT CORN ON COB	4-EAR $1.33	MY CLASSIC SAUSAGE PIZZA	24.3-OZ. $2.79
BIRDSEYE LITTLE COB CORN	8-EAR $1.33	GORTON'S FISH PORTIONS	14-OZ. $1.99
STAFF CRINKLE CUT POTATOES	2-LB. 97¢	GORTON'S FISH STICKS	2-LB. $2.99
ORE IDA DINNER FRIES	24-OZ. $1.19	PET RITZ PIE SHELLS	2-PK. 73¢
MORTON CHIC., BEEF, TURKEY POT PIES	8-OZ. 38¢	EDWARD'S LEMON PIE PIECES	4.5-OZ. 37¢

feelin' great! DAIRY

Biscuits and butter and everything fresh!

PILLSBURY H.J. B.M. FLAKY BISCUITS	10-CT. 51¢	FOOD WORLD SINGLE WRAP AMER. CHEESE FOOD	16-OZ. $1.83
STAFF B.M. (10-CT.) BISCUITS	6-PK. $1.24	KRAFT SINGLE WRAP AMER. CHEESE FOOD	16-OZ. $2.17
SHEDDS MARGARINE SPREAD	3-LB. $1.59	KRAFT SOFT PHIL CREAM CHEESE	8-OZ. 99¢
KRAFT SQUEEZE PARKAY	1-LB. 78¢	FOOD WORLD SHREDDED MOZZARELLA	8-OZ. $1.29
SUNNY DELIGHT ORANGE JUICE	6-PK. 98¢	STAFF (ALL FLAVORS) YOGURT	8-OZ. 33¢

OPEN 24 HOURS 7 Days A Week

feelin' fresh! PRODUCE

Garden fresh and tasty too!

THOMPSON SEEDLESS GRAPES	LB. 97¢	CALIFORNIA "ITALIAN SWEET" RED ONIONS	LB. 38¢
CALIFORNIA LARGE SIZE PLUMS	LB. 97¢	FRESH TENDER OKRA	LB. 68¢
CALIFORNIA SUNKIST VALENCIA ORANGES	4-LB. BAG 99¢	ROYAL PURPLE EGG PLANT	LB. 38¢
CHILTON COUNTY PEACHES	8-QT. BASKET $4.99	DELICATE FLAVOR ZUCCHINI SQUASH	LB. 38¢
RED RIPE, LARGE SIZE WATERMELONS	EACH $2.99	FRESH TENDER YELLOW CORN	8-EAR PKG. 99¢

feelin' fresh! BAKERMAN DELI-MAN

Fresh from our oven to your dinner table. On hurry-up days, let Food World do it for you!

BAKERMAN'S FAMOUS FRENCH BREAD	EACH 69¢	DELI-MAN GOURMET TURKEY BREAST	LB. $3.99
BAKERMAN'S FRESH HAMBURGER BUNS	8-PACK 77¢	DELI-MADE PEPPERONI PIZZA	EACH $3.49
BAKERMAN BAKES IT CHERRY PIE	EACH $1.49	DELI-STYLE POTATO SALAD	LB. 69¢
BAKERMAN'S SWIRL OR CHOCOLATE DELIGHT CAKE	LB. $1.79	DELI-MAN'S INCLUDES: 2 BREASTS, 2 WINGS, 2 THIGHS & 2 DRUMSTICKS CHICKEN PACK	8-PC. $4.29

feelin' lovely! FLORAL

Florist shop quality at Food World prices! Take home something beautiful today!

WIDE VARIETY DISH GARDENS	EA. $6.99 AND UP	ASSORTED COLORS AFRICAN VIOLETS	EA. $1.48

OPEN 24 HOURS 7 Days A Week

YOUR U.S.D.A. FOOD STAMPS GO FURTHER AT FOOD WORLD

DURACELL ALKALINE 9-VOLT BATTERIES	2-PK. $2.63	WISK LIQUID DETERGENT	32-OZ. $1.58
BUSH'S DRY PINTO BEANS	16-OZ. 31¢	STAFF BLEACH	128-OZ. 67¢
FRENCH'S BIG TATE POTATOES	16-OZ. 85¢	CLOROX BLEACH	64-OZ. 55¢
VAN CAMP PORK & BEANS	21-OZ. 55¢	REG. PINT BALL JARS	12-JARS $3.59
BUSH'S BAKED BEANS	16-OZ. 49¢	REG. QUART BALL JARS	12-JARS $4.25
OCEAN SPRAY CRANAPPLE DRINK	64-OZ. $1.99	EXTRA ABSORBENT VALUE STYLE PAMPERS	60-CT. $8.15
DONALD DUCK UNSWEETENED GRAPEFRUIT JUICE	46-OZ. 59¢	OTTER POP FREEZER BARS	18-CT. 88¢
ALL FLAVORS FRUIT DRINK CAPRI SUN	10-PK. $2.45	ALL FLAVORS KOOL AID	REG. 14¢
LEMON-LIME GATORADE	32-OZ. 65¢	STAFF DRINK MIX	8-QT. $1.19
ALL FLAVORS HI-C FRUIT DRINKS	3-PK. 77¢	STAFF POTATO STICKS	1.5-OZ. 25¢
V-8 VEGETABLE JUICE	46-OZ. 83¢	PLANTERS COCKTAIL PEANUTS	14.5-OZ. $1.77
PALMOLIVE LIQUID DISH DETERGENT	22-OZ. $1.13	FISHER DRY ROSTED PEANUTS	16-OZ. $1.89

feelin' healthy! HEALTH & BEAUTY AIDS

Compare! You *really* save at Food World!

COLGATE INSTANT SHAVE CREAM	11-OZ. 99¢	LIQUID VITALIS	4-OZ. $1.99
EXCEDRIN CAPSULES	40-CT. $2.48	BODY ON TAP SHAMPOO	7-OZ. $1.29
TABLETS BUFFERIN	100-CT. $2.92	TABLETS EXCEDRIN	60-CT. $2.88
BAN ROLL-ON DEODORANT	1½-OZ. $1.66	TABLETS EXCEDRIN P.M.	50-CT. $3.16
ARTHRITIC STRENGTH BUFFERIN	40-CT. $2.47	ULTRA BRITE TOOTHPASTE	6-OZ. $1.52

CIGARETTES

	Carton	Packs
Regular	$7.10	76¢
Longs	$7.30	78¢

OPEN 24 HOURS 7 Days A Week

"Get the feeling!"

FOOD WORLD DISCOUNT FOODS

PELHAM

OPEN 24 HOURS A DAY

*PRICES EFFECTIVE THRU JULY 16, 1983

QTY. RIGHTS RESERVED
NONE SOLD TO DEALERS

X-tra Section

Shelby County Reporter

Covering the News since 1843

'Superstar'

Two Shelby Countians are in the cast of "Jesus Christ Superstar," which is being performed at Brierfield Ironworks Park July 15, 16, 22, 23. Margery Pegues from Indian Springs plays Mary Magdalene and Mary Cicio of Pelham is in the chorus. Members of UAB's department of theatre and dance are putting on the production, and were rehearsing last weekend for Saturday's opening performance at 8:30 p.m.

Flim-flam man cheats elderly with asphalt

by David F. Moore

He's called a flim-flam man and he makes his living swindling people -- especially older people.

The last reported flim-flam man was operating in the Sterrett-Vandiver area, but Sheriff Buddy Glasgow said he -- or any of his counterparts -- are likely to turn up anytime, anywhere in Shelby County.

The most recent operator went under the guise of an asphalt contractor.

"I thought if it was in the **Shelby County Reporter**, then it might expose him," said a widow near Vandiver who, for fear of retaliation, requested that her name remain confidential. "Maybe it might save some old people enough money for some medicine or something..."

She described the operator as a short white male in his mid-30's, weighing about 140 pounds, and having redish-black kinky hair and hairy arms. He was driving a small dump truck.

"He asked me if I'd like to buy what asphalt he had left after he'd done a big job in Vandiver," she said. "I said I'd have to know how much it cost me before I'd say anything."

"He said it would be four inches thick on my drive, but he wouldn't know the price until he put it down."

Fortunately, this woman turned him down.

Her suspicions grew when she later asked around and couldn't find the "big job in Vandiver" he had mentioned.

A few weeks later, her suspicions were confirmed by her sister, who confessed to buying the man's leftover asphalt -- a deal which cost her $400. In a few weeks, grass was growing through the asphalt, cracking the drive.

Later she learned that the same man got another $400 the same day from an elderly neighbor whose drive was also now cracking.

"He smears it on so thin and charges so much," she said. "It wasn't nearly as thick as icing you'd put on a cake. I'm 57 and I'm real broke. I'd probably died of a heart attack if he'd done my road like that!"

She said this is the second time one of her neighbors has been victimized by the same scam.

Furthermore, neither of the two most recent victims reported their incidents to law officers.

"A lot of times these old people need warning," the woman said. "Old people are funny -- they don't want nobody to know they've been stiffed that way."

"He might be in another part of the county," she continued. "He might come back anytime because he knows older people won't report him."

"He needs to be stopped. He's going to get rich.''

Glasgow urged anyone who is approached by a suspicious stranger offering "bargains" to call the sheriff's department at 669-4181.

Alabaster keeps cable tv firm

Cable television -- already a fact in Mission Hills -- is on its way into other areas of Alabaster which were annexed last year.

The Tac-Can cable company was awarded the franchise to put cable in those areas before they were incorporated into Alabaster. Last week the city council agreed to let Tac-Can keep the franchise.

Official approval won't be given until the next council meeting. This will give the city attorney time to study the franchise agreement.

According to Frank Murphy, state manager for Tac-Can, 75% of the work has been completed in Willow Glen, and construction is now underway in Green Valley.

Murphy said that Alabama Power Company has delayed the work in some areas since they must give approval on the poles.

Leeds Cablevision has the franchise for the rest of the city.

Street project races school

by Bert Seaman

There's somewhat of a race on in Columbiana.

With the beginning of school just six weeks off, time is growing short for the widening project on Washington Street, leading to Elvin Hill Elementary School.

The only firm to bid last Thursday on the project turned in a pricetag more than $10,000 over what the City of Columbiana had anticipated.

That bid, by Central Alabama Paving, was $53,000.

Hoping to get a lower figure, the city council decided to send out bids again. Those bids will be opened at the July 21 meeting.

Notices of the project has been posted and sent to five construction firms.

Expressing surprise that more bids weren't received, the council wondered if business was so good contractors weren't interested in projects of this size.

Mayor Buck Falkner estimated that the widening of the street with a sidewalk along one side would take approximately a month to complete.

Since the work won't get started before the last week in July, the project may not be completed before the opening of school Aug. 22.

The discussion at Thursday's meeting also focused on another section of Washington where it joins Pitts Drive.

After Councilman Lewis Walker brought up the danger created by the sharp curve, the council agreed to erect glow in the dark warning signs.

The best solution to the problem, noted Councilman Harold McCord, would be to widen the bridge on the curve.

But that project, which would be carried out by the state, depends on whether funding

Continued on page X-2

GREENVALE PEDIATRIC ASSOCIATES, P.A.

R. David Glasgow, M.D.
and
C. John Cortopassi, M.D.
take pleasure in announcing the association of

Thomas A. Lacy, M.D.

in the practice of pediatric and adolescent medicine on June 25, 1983

Offices
The Diamond Head Building
Suite 100, 1957 Hoover Court
Birmingham, Alabama 35226
Telephone: (205) 822-8571
Shelby Medical-Dental Arts Building
122 Seventh Avenue Northeast
Alabaster, Alabama 35007
Telephone: (205) 663-9550
Office hours by appointment

Strickland's
COLUMBIANA AND PELHAM PLAZA
"Your Clothing and Shoe Store...and a whole lot more."

1/2 PRICE SALE

SUMMER SALE CONTINUES... NOW IN PROGRESS!
ALL REMAINING SUMMER CLOTHING & SHOES FOR MEN & LADIES IS REDUCED UP TO ½ PRICE

COLUMBIANA 669-6743
8 TO 5:30 MON.-SAT.

VISA MasterCard AMERICAN EXPRESS Strickland's LAY-A-WAY

PELHAM PLAZA 663-4400
9 TO 6:00 M-S

'Anything goes'

"Anything goes" when it comes to supporting Calera's Community Theatre. And to prove that, the Calera City Council recently voted to contribute $500 toward the group's first production -- entitled "Anything Goes." The official presentation was before the cast last Friday. Making the presentation to Gayle Farris are Mayor Carl Prichard, Councilmen W. B. Watts, (far left) and Larry Farris (right). (Photo by Bert Seaman)

UAB, Auburn name dean's lists

Eight students from Shelby County have been named to the UAB Dean's List for the 1983 spring term.

To qualify for the Dean's List, a full-time student must earn a total grade point average of greater than 3.6 (based on a 4.0 award for an A).

Students from this area named to the list are:

Janice D. Carlisle of Alabaster.

Edgar W. Finn of Helena; Nancy W. Dokoozian, Carol B. Nelson, Ingrid M. Culpepper all of Pelham.

Douglas H. Ballard of Montevallo; Roy E. Grantham of Sterrett; and Karyl L. Rasmussen of Vincent

* * * *

Auburn University's academic deans have announced those undergraduate students whose grades during the spring quarter earned a place on the Dean's Honor Roll for that period.

The students from Shelby County are:

James L. Cook, Jr., Alabaster - Engineering; Thomas S. Denney Jr., Columbiana, Enginnering; Michel Vanlandingham, Montevallo, Vet. Medicine;

Frank C. Dolbow, Business; Sidney W. Wheeler, Engineering; and Shari K. Thornton, Nursing; all of Pelham.

Edward Jackson, Arts & Sciences, of Vincent.

Columbiana street

Continued from page X-1

comes through.

A decision on how far to extend the chain link fence at the rear of city hall was put off until a house is removed from the property where it will go.

Bids will be taken on the recently vacated house and opened at the next council meeting.

The fence protects city equipment.

In other business, the council agreed to renominate Hank Spires to serve another four year term on the county Board of Equalization.

The three member board handles tax complaints, and all three terms will expire next September.

Municipalities, the county commission and board of education all submit nominees for the positions, with the final selection made by the governor.

We Finance!
Buy Here - Pay Here

Slow or Weak Credit... You Work, You Ride!

1973 CHEVROLET NOVA. Two-door, Nice $1,795
1971 CHEVROLET CHEVELLE MALIBU. Sharp 2,195
1973 OLDSMOBILE CUTLASS. Clean..... 2,095
1974 PONTIAC GRANVILLE. Convertible.. 1,095
1973 DODGE DART SPORT..... 1,495
1970 CHEVROLET MONTE CARLO..... 595
1973 FORD TORINO. Cash & Carry..... 295
1972 FORD TORINO. Cash & Carry..... 395
1973 PLYMOUTH SATELLITE. Cash & Carry . 395
1970 DATSUN STATION WAGON..... 895
1976 DATSUN PICKUP 1,695

See Johnny

JOHNNY STAMPS

ALABASTER MOTORS

Hiway 31 ALABASTER Next to Dairy Queen

THE NATIONWIDE MONEY MARKET FUND

- Minimum deposit only $1,000.
- High current yield earned daily.
- No penalty for early withdrawal.
- Free checkwriting ($500 minimum).

For a prospectus, contact:

Art Headley
at U.S. 31 & Valleydale
988-4346 or 991-7113
representing:

HERITAGE SECURITIES, INC.
affiliated with
NATIONWIDE MUTUAL INSURANCE COMPANY
Home office Columbus, Ohio

SNAPPER
SPRING SPECTACULAR
FREE Attachments Worth up to $56.95

Purchase a 21" self-propelled Hi-Vac* mower at the regular retail price and receive your choice of a FREE Thatcherizer, Mulcherizer, Snapperizer or Bag-N-Blade Kit. The Thatcherizer easily removes thatch and vacuums it away with little effort. The Mulcherizer chews up clippings and deposits them back into the lawn to become lawn food. The Snapperizer can save you time this Fall as an efficient leaf shredder. Finally there's the convenience of the extra Bag-N-Blade Kit. Visit your SNAPPER dealer today. Buy and save now.

SNAPPER
Discover The Difference

THATCHERIZER Retail Value $56.95

SNAPPERIZER Retail Value $49.95

BAG-N-BLADE KIT Retail Value $49.95

MULCHERIZER Retail Value $45.95

the OUTDOOR store

67 Church St.
Mountain Brook

220 Fieldi Town Rd
Gardendale, AL

200 So. 21st St.
Birmingham, AL
251-1599

"The South's Largest Lawn & Garden Center"

'78 Grand Prix. Fully loaded, 1,000 miles, one owner.

'81 Buick Skylark, 4-door, air, 31,000 miles.

'80 Chrysler LeBaron, 4-dr, 31,000 miles, Fully equipped.

'79 Lincoln Mark V, Fully loaded, Extra clean, low miles

'80 Buick Skylark, 2-door, automatic, air

'78 Nova. 2-door, sport coupe, nice, auto, air.

'77 Nova, 4-door, auto, air

'76 Mercury Monarch, 4-dr, 6 cylinders, automatic, air

We have some nice 'as-is' cars!

EARL'S GARAGE & USED CARS
Highway 25 By-Pass, Columbiana, AL 35051
669-9523
Earl Morris, Owner

CLAY'S DISCOUNT FABRICS
South Main Street
Columbiana, AL 35051
669-4772

CENTRAL ALABAMA CLOTH BARN
P.O. BOX 681 - 6th ST. SOUTH
CLANTON, ALABAMA 35045
PHONE 755-0713

CHE-LYNN OUTLET
165 West Main Street
Prattville, AL 36067
1-365-3808

BIG ANNUAL SALE
NOW IN PROGRESS!!

☆FABRICS:

Fabric $1.98 & $2.98, REDUCED TO.... $1.00 yd
One table of printed sheer bridal fabric, $3.98 REDUCED TO ..... $1.98 yd
60" Terri cloth, $3.98 REDUCED TO ... $1.98 yd
Gingham Checks, REDUCED TO ..... $1.49 yd
Interlock prints & solids ..... $1.00 yd

All fabrics reduced for quick sale!

☆READY TO WEAR:

Pull-on pants ..... 3 pair for $11.00
Gab Fashion pants ..... $7.00 a pair
Blouses, $9.98 REDUCED TO..... $7.00
Blouses, $7.00 REDUCED TO..... $5.00
ALL JEANS 20% OFF MARKED PRICE
Shorts $8.00 & $9.00 REDUCED TO $5.00
2 piece pantsuits REDUCED TO $12.00
Uniforms REDUCED TO $10.00
Ladies summer dresses 20% off marked price

Service News

Marine Lance Cpl. Eddie E. Walker recently departed on an around-the-world cruise aboard the aircraft carrier USS Coral Sea.

The ship is scheduled to make port visits in the Western Pacific, the Mediterranean and the Carribean.

He is the son of Willie L. and Julia A. Walker of Columbiana.

* * * *

Airman William D. Arrington, son of Faye L. Arrington of Pelham, has been assigned to Presidio of Monterrey, Calif., after completing Air Force basic training.

He will now receive specialized instruction in the voice processing field.

His wife, Linda, is the daughter of Santo L. Cassenta of Pelham.

* * * *

Pvt. Camileo D. Threatt, son of Catherine Threatt of Alabaster, recently completed basic training at Fort Knox, Ky.

* * * *

Army Reserve Pvt. James D. Thorson, son of Leonard and Darlene Thorson of Maylene, has completed basic training at Fort Dix, NJ.

* * * *

PFC John D. Hollady Jr. has been accepted as a member of Class 28 of the Alabama Military Academy (AMA), the Alabama Army Guard's OCS program.

He is a member of Co. C 2nd Battalion 152nd Armor in Calera.

The year long program is being held at Fort McClellan.

* * * *

Sp. 4 Lleviellyn Bruno of Harpersville, a member of 1630 Ordinance Company in Vincent, and SSG William Cullen Clayton Jr. of Calera, a member of 650 Ordinance Co in Clanton, recently participated in the Alabama Military Academy's Noncommissioned Officer School held at Fort McClellan.

* * * *

Airman 1st Class Richard L. Howell Jr. recently graduated from the U.S. Air Force air armament course at Lowry Air Force Base, Colorado.

He will now service at the Colorado base with the 3415th Consolidated Maintenance Squadron.

He is a 1982 graduate of Thompson High School.

His parents are Richard L. and Linda M. Howell of Maylene.

* * * *

Pvt. Bruce A. Green has completed one station unit training (OSUT) at the U.S. Army Infantry School, Fort Benning, Ga. Completion of this course qualifies the soldier as a light-weapons infantryman and as an indirect-fire crewman.

He is the son of James Green of Childersburg and Ethel Nelson of Vincent.

* * * *

Navy Seaman William M. Jennings has completed recruit training at the Naval Training Center, San Diego.

He is the son of Mary H. Jennings of Wilsonville.

* * * *

Airman Walter S. Bailey has graduated from the U.S. Air Force aircraft maintenance specialist course at Chanute Air Force Base, Ill.

Bailey will now serve at Eglin Air Force Base, FL, with the 33rd Component Repair Squadron.

He is a 1975 graduate of Thompson High School, and the son of Army Sgt. Maj. Walter H. and Virginia R. Bailey of Alabaster.

* * * *

Pfc. Maurice T. Holt has been transferred to Fort Lewis, Washington.

Holt, an infantryman with the 9th Infantry Division, was previously assigned in Mainz, West Germany.

He is the son of Minnie and Alester Holt of Calera.

HEATHER DWYER

Dwyer vies for state title

Heather Dwyer of Pelham has been chosen as a state finalist in the National Little Miss Pageant.

She will be competing against other four through seven year olds in the state finals in Bessemer on July 30.

Her parents are Mr. and Mrs. Mike Hobson, of Pelham.

Miss Dwyer is also being sponsored by her brother; her grandparents, Mr. and Mrs. R.F. Barber of Memphis; Ken Willis of Alabaster; and Bud Pommer of Pelham.

Ground clearing stops briefly while Shelby Bank Officials inspect the site location for their new Operations Center. (Lt. to rt.) President Ken Kirkland; Roy Martin, Director; Bob Litton and Ed Gates, Senior Vice Presidents; and Doug Ballard, Chairman of the Board.

Shelby Bank Expands Helena's Full Service Office To Include New Operations Center.

Now that's really something! Here we are — still celebrating the opening of Shelby Bank's **full service** office in Helena and already we're expanding.

The reason is two-fold. First, we want you to enjoy the benefits and conveniences of a full-size branch office when you bank INSIDE as well as when using our DRIVE-IN TELLER.

Secondly, we need additional space for our Operations Center to efficiently serve all four of our bank locations. Our new, expanded Operations Center will provide this capability. The new facility will be adjacent to our Helena Office.

This is another commitment to the Helena Community by Shelby Bank. We are proud and pleased to be here **first and now.**

REGISTRATION IS FREE
GET DETAILS AT SHELBY BANK

ZENITH 19" Diagonal Custom-Series Color TV

Register to WIN

ONE OF FOUR ZENITH COLOR TELEVISION SETS. REGISTER AT ANY OF OUR FOUR LOCATIONS FROM NOW THRU JULY 30. YOU DO NOT HAVE TO BE PRESENT TO WIN.

Now... Regular Banking Hours For Helena

SHELBY BANK

"Your Bank for All Reasons"

LOBBY HOURS: Monday - Thursday 9:00 - 5:00 * Friday 9:00 - 6:00 * Saturday 9:00 - 12:00
DRIVE-IN HOURS: Pelham, Monday - Friday 8:30 - 6:00. Branches, Monday - Thursday 8:30 - 5:00; Friday 8:30 - 6:00. All locations, Saturday 8:30 - 12:00
SHELBY BANKER: Pelham, 24 hours daily.

Helena Office-Intersection Hiway 52, 91, 261 and 17

COLUMBIANA - HELENA - MONTEVALLO - PELHAM

MEMBER F.D.I.C.

Montevallo grad makes Judson history

Rene Davis Day, formerly of Montevallo, made a bit of history at Judson College this summer.

She is the first student on the Judson Adult Degree Program to graduate with an all-A record and be co-winner of the college Scholarship Cup.

Daughter of Mr. and Mrs. Tillman Davis of Montevallo and a 1979 graduate of Montevallo High School, she left Judson at the end of her second year in 1981 and became Mrs. James S. Day.

She finished her degree through off-campus, independent studies arranged through her professors. The Adult Degree program began at Judson in 1980 as a special benefit for women who needed to complete their college education without interrupting home or career responsibilities.

During her college career Davis was named a President's Scholar and winner of an Alabama Youth Speaker's Tournament scholarship. She was a member of the Home Economics Club, the Student Government Association, Judson Amabassadors, Terpsichorea and Judson Players.

She and her husband, Capt. James S. Day, now live in Fort Benning, Ga. She plans to follow her degree in interior design and business by working eventually with an interior design firm.

TV Log

WBMG Birmingham, AL 8 4 [42]
WBIQ Birmingham, AL 8 5 [10]
WVTM Birmingham, AL 8 3 [13]
WTTO Birmingham, AL 8 11 [21]
ESPN Sports Network 8 17
CBN Christian Netwrk 8 7
WBRC Birmingham, AL 6 2 [6]

THURSDAY 7/14/83

MORNING

5:00 8 17 Business Times on ESPN
6:00 8 17 Business Times on ESPN
9 7 MOVIE: 'Last of the Badmen'
7:00 8 17 ESPN SportsCenter
7:30 9 7 MOVIE: 'Amazon Quest'
8:00 3 4 [42] 700 Club
8 17 1983 British Open Golf Championship: First Round from Royal Birkdale, England
9:00 7 11 [21] MOVIE: 'Maryjane'
9 7 700 Club
11:00 9 7 MOVIE: 'The Man Inside'

AFTERNOON

1:00 7 11 [21] MOVIE: 'The Black Windmill'
1:30 8 17 2nd Annual Legendary Pocket Billards Stars
2:00 9 7 700 Club
2:30 8 17 PKA Full Contact Karate
4:00 8 17 Auto Racing: 1983 '24 Hours of LeMans'
5:00 8 17 Inside the USFL
5:30 8 17 ESPN's Sportsforum

EVENING

6:00 3 4 [42] Joker's Wild
4 5 [10] Focus on Society
5 3 [13] 12 2 [6] News
7 11 [21] CHIPs
8 17 ESPN SportsCenter
9 7 Burns & Allen
6:30 3 4 [42] Tic Tac Dough
4 5 [10] For the Record
5 3 [13] Family Feud
8 17 1983 British Open Golf Championship: First Round from Royal Birkdale, England
9 7 Dobie Gillis
12 2 [6] Entertainment Tonight
7:00 3 4 [42] Magnum, P.I.
4 5 [10] MacNeil-Lehrer Report
5 3 [13] Fame
7 11 [21] Hawaii Five-O
9 7 I Spy
12 2 [6] MOVIE: 'Masada' Part 3
7:30 4 5 [10] Over Easy
8:00 3 4 [42] Simon & Simon
4 5 [10] Sneak Previews
5 3 [13] Gimme A Break
7 11 [21] MOVIE: 'Sweet Charity'
9 7 700 Club
8:30 4 5 [10] On Target
5 3 [13] Cheers
9:00 3 4 [42] CBS Reports: The Plane That Fell From the Sky
4 5 [10] Blue Grass Block
5 3 [13] Hill Street Blues
8 17 McDonald's International Swimming Invitational
12 2 [6] 20/20
9:30 4 5 [10] Kennedy Center Tonight
9 7 Star Time
10:00 3 4 [42] Beverly Hillbillies
5 3 [13] 12 2 [6] News
7 11 [21] WKRP in Cincinnati
10:30 3 4 [42] Trapper John, M.D.
5 3 [13] M*A*S*H
7 11 [21] MOVIE: 'Limbo'
8 17 ESPN SportsCenter
9 7 Another Life
12 2 [6] Sanford and Son
11:00 5 3 [13] All in the Family
8 17 1983 British Open Golf Championship: First Round from Royal Birkdale, England
9 7 Burns & Allen
12 2 [6] Charlie's Angels
11:30 3 4 [42] McCloud
5 3 [13] Tonight Show
9 7 Jack Benny Show
12:00 9 7 I Married Joan
12 2 [6] MOVIE: 'Flying Tigers'
12:30 5 3 [13] NBC News Overnight
7 11 [21] Saturday Night Live
9 7 My Little Margie
1:00 3 4 [42] CBS News Nightwatch
9 7 Bachelor Father
1:30 5 3 [13] Mary Tyler Moore
8 17 ESPN SportsCenter
9 7 Life of Riley
2:00 5 3 [13] News
9 7 700 Club
12 2 [6] Bewitched
2:30 8 17 Top Rank Boxing from Lafayette, LA
12 2 [6] Entertainment Tonight
3:00 12 2 [6] News
3:30 9 7 Ross Bagley
12 2 [6] Jim Bakker
4:00 8 17 Prog cont'd
4:30 9 7 Varied Programs
12 2 [6] Jimmy Swaggart

FRIDAY 7/15/83

MORNING

5:00 8 17 Business Times on ESPN
6:00 8 17 Business Times on ESPN
9 7 MOVIE: 'Girl in the Woods'
7:00 8 17 ESPN SportsCenter
7:30 9 7 MOVIE: 'Love Happy'
8:00 3 4 [42] 700 Club
8 17 1983 British Open Golf Championship: Second Round from Royal Birkdale, England
9:00 7 11 [21] MOVIE: 'Bugles in the Afternoon'
9 7 700 Club
11:00 9 7 MOVIE: 'Lady for a Night'

AFTERNOON

1:00 7 11 [21] MOVIE: 'Play Misty for Me'
1:30 8 17 Inside the USFL
2:00 8 17 McDonald's International Swimming Invitational
9 7 700 Club
3:30 8 17 Top Rank Boxing from Lafayette, LA

EVENING

6:00 3 4 [42] Joker's Wild
4 5 [10] Wild America
5 3 [13] 12 2 [6] News
7 11 [21] CHIPs
8 17 ESPN SportsCenter
9 7 Burns & Allen
6:30 3 4 [42] Tic Tac Dough
4 5 [10] For the Record
5 3 [13] Family Feud
8 17 1983 British Open Golf Championship: Second Round from Royal Birkdale, England
9 7 Dobie Gillis
12 2 [6] Entertainment Tonight
7:00 3 4 [42] Dukes of Hazzard
4 5 [10] MacNeil-Lehrer Report
5 3 [13] Powers of Matthew Star
7 11 [21] Hawaii Five-O
9 7 Super Book
12 2 [6] Benson
7:30 4 5 [10] Over Easy
9 7 Swiss Family Robinson
12 2 [6] At Ease
8:00 3 4 [42] Dallas
4 5 [10] Washington Week/Review
5 3 [13] Knight Rider
7 11 [21] MOVIE: 'The Aliens Are Coming'
9 7 700 Club
12 2 [6] MOVIE: 'Masada' Part 4
8:30 4 5 [10] Wall Street Week
9:00 3 4 [42] Falcon Crest
5 3 [13] Elschied
8 17 McDonald's International Swimming Invitational
9:30 9 7 Star Time
10:00 3 4 [42] Beverly Hillbillies
4 5 [10] Montage
5 3 [13] 12 2 [6] News
7 11 [21] WKRP in Cincinnati
8 17 ESPN SportsCenter
10:30 3 4 [42] Police Story
4 5 [10] Victory Garden
5 3 [13] M*A*S*H
7 11 [21] MOVIE: 'Beyond the Time Barrier'
8 17 CFL Football: Winnipeg at Edmonton
9 7 Another Life
12 2 [6] Sanford and Son
11:00 5 3 [13] All in the Family
9 7 Burns & Allen
12 2 [6] Charlie's Angels
11:30 5 3 [13] Tonight Show
9 7 Jack Benny Show
12:00 9 7 I Married Joan
12 2 [6] Laugh Trax
12:30 5 3 [13] Mary Tyler Moore

Continued on page X-6

The Elizabeth Shoppe
and
Elizabeth Junior
Under the Striped Awning Main St. MONTEVALLO
Summer Clearance Sale!
1/2 Off
Specials: $1 - $10
Priced to go!!

We're No.1
in growth of total assets.*
Why?
We give you more!

Example - Our 'Money Market Plus' investment account pays up to 3/4% more than other money market transaction accounts. And you enjoy FREE limited check writing without penalty. $2,500 - $5,000 earns the money market rate; $5,000 - $10,000 earns the money market rate PLUS 1/4% MORE; $10,000 - $15,000 earns the money market rate PLUS 1/2% MORE; and $15,000 and up earns the money market rate PLUS 3/4% MORE. Also, our 'Super Interest Check' N.O.W. account pays the same interest rates and you have UNLIMITED check writing.

Example - We are the only bank in Shelby County offering you the "Option-Rate" loan, which saves you money from the very first day. You always pay interest well under all banks' "Fixed-Rate" loans, and we adjust our "Option-Rate" loans every six months to keep your interest rate low. Your monthly payments stay the same, but as our cost for money goes down so does yours, and your loan pays off earlier than expected. Your Option? The "Fixed-Rate" loan. Shelby Bank offers it too... if it serves your best interest.

REMEMBER - REGISTER AT ONE OF OUR FOUR LOCATIONS TO WIN ONE OF FOUR TV SETS.

SHELBY BANK
"Your Bank for All Reasons"
COLUMBIANA - HELENA - MONTEVALLO - PELHAM

MEMBER FDIC.
*Published Call Reports of banks based in Shelby County, Dated 12/31/81 thru 3/31/83.

WAL-MART
JULY CLEARA
Ladie
•Nylon
•Strapl comfo
•White
•32-34
•Reg.
2

Action Alley
Ladi
•Asso
•Asso with va
•Reg.
$

Wal-Mart Won't Be Undersold By Anyone!
Wal-Mart will meet or beat any local competitors current advertised sale price on the identical item, just bring their ad in with you. Other stores brag about their low discount prices, but only at Wal-Mart can you find lower prices throughout our store. Don't take our word for it! Come in and discover for yourself- Wal-Mart really does discount every item, in every department, every single day.

Charcoal Briquets
1.9
Kingsfo
•10 Poun
•Lights fa
•Limit 2

WAL-MART

ALABASTER/PELHAM

Wednesday thru Sunday, July 13-17

Daily 9 A.M. - 9 P.M. Sunday 1-6 P.M.

RAWAY Sale

Ladies Strapless Tube Bra
- Nylon lycra spandex
- Strapless tex sheen stretch style for comfort-fit and support
- White, beige,
- 32-34-36
- **Reg. 1.94**

2 FOR $3

Woven Sun Tops
- Reg. up to $6.97

Save 30%

Ladies Permanent Press Dusters
- 50/50 Poly cotton blend • Snap, zip and pop over mumu style all over prints • With patch pockets and side vent • S-M-L

Reg. 4.44

$3

Special
Womens Favorite Colorful Slide
- Soft tricot lined polyurethane upppers
- Comfortable cushioned insole
- Rope covered wedge
- Teens & womens sizes to 10

1.68

Boy's Tank Tops
- Boy's sizes only 5-16
- Not exactly as shown
- Reg. 2.94

$2

Grey Heather Athletic Shorts
- 88% Cotton, 12% rayon
- Elastic waistband
- Hemmed bottoms
- S-M-L-XL

$3

Reg. 4.88

ALABAMA EMBLEM

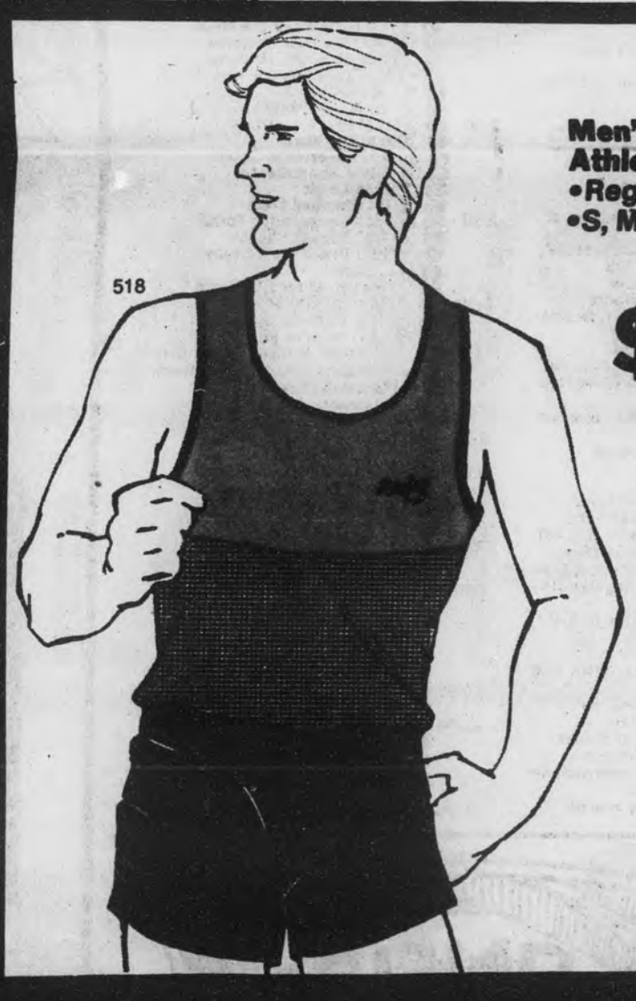

Men's Alabama Athletic Shorts
- Reg. 4.88
- S, M, L, & XL

$3

Ladies Scuffs
- Assorted styles
- Assorted colors with various trims
- Reg. 4.96

$3

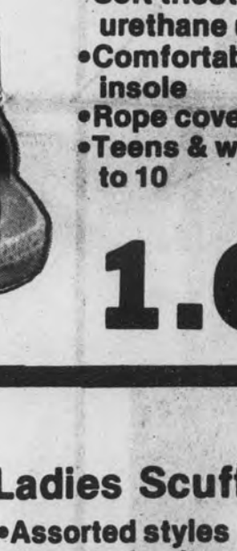

1.97

Kingsford Charcoal
- 10 Pound
- Lights fast and easy
- Limit 2

86¢ Qt.

Save 20%

Pennzoil Z-7 Motor Oil
- Quart • Limit 6
- 10W40 • Reg. 1.08 qt.

96¢

Johnson's Baby powder
- 14 oz.

1.18

Clorox Pre-Wash
- 16 Ounce

2 FOR $1

Brach's Assorted Candies
- Butterscotch disks, jelly beans, red twists, spicettes, orange slices and more • Limit 10
- 3 Ounce to 9 ounce bags

Buy Now And Save

MasterCard VISA

ADVERTISING POLICY — It is our intention to have all merchandise in this ad in stock during the sale dates. However, since most merchandise is overstocks and seasonal left-overs, and because many items are in limited supply we will not issue rain checks for this sale. If you are dissatisfied with any merchandise we will gladly exchange it or give you a refund. Shop early while selections are best.

Wal-Mart Sells for Less

TV Log

Continued from page X-4

(11) [21] MOVIE: 'Quiet American'
(7) My Little Margie
1:00 (3) [13] NBC News Overnight
(7) Bachelor Father
(2) [6] Solid Gold
1:30 (17) ESPN SportsCenter
(7) Life of Riley
2:00 (3) [13] News
(11) [21] Saturday Night Live
(7) 700 Club
(2) [6] Bewitched
2:30 (17) 1983 British Open Golf Championship: Second Round from Royal Birkdale, England
(2) [6] Entertainment Tonight
3:00 (2) [6] News
3:30 (7) Ross Bagley
(2) [6] Six Million Dollar Man
4:00 (17) Prog cont'd
4:30 (2) [6] Bewitched

SATURDAY 7/16/83

MORNING

5:00 (17) Inside the USFL
(7) Blackwood Brothers
(2) [6] Changed Lives
5:30 (17) McDonald's International Swimming Invitational
(7) Jimmy Houston
(2) [6] Metrospect
6:00 (4) [42] Captain Kangaroo
(3) [13] New Zoo Revue
(11) [21] CNN News
(7) Life in the Spirit
(2) [6] To Be Announced
6:30 (3) [13] Farm and Home Show
(11) [21] Space Kidettes
(17) Soccer in America
(7) Rock
(2) [6] Alabama Comment
7:00 (4) [42] Popeye/Olive Comedy Show
(3) [13] Kidsworld 13
(11) [21] Jetsons
(17) ESPN SportsCenter
(7) Contact
(2) [6] Super Friends
7:30 (4) [42] Pandamonium
(3) [13] Shirt Tales
(11) [21] Lone Ranger
(7) Manna
(2) [6] Pac Man/Little Rascals/Richie Rich
8:00 (4) [42] Meatballs & Spaghetti
(3) [13] Smurfs
(11) [21] Greatest Sports Legends
(17) Vic's Vacant Lot
(7) Lesson
8:30 (4) [42] Bugs Bunny/Road Runner Show
(11) [21] This Is USFL
(17) 1983 British Open Golf Championship: Second Round from Royal Birkdale, England
(7) Weekend Gardener
9:00 (11) [21] Championship Wrestling
(7) MOVIE: 'Transatlantic Tunnel'
(2) [6] Scooby, Scrappy-Doo/Puppy Hour
9:30 (4) [42] The Dukes
(3) [13] Bullwinkle
10:00 (4) [42] Bugs Bunny/Road Runner Show
(3) [13] Incredible Hulk and the Amazing Spiderman
(11) [21] MOVIE: 'At the Circus'
(2) [6] Mork & Mindy/ Laverne & Shirley/Fonz Hour
11:00 (4) [42] Gilligan's Planet
(3) [13] Underdog
(17) World Sportsman
(7) Westerners
(2) [6] British Open
11:30 (4) [42] New Fat Albert Show
(3) [13] Flash Gordon
(11) [21] MOVIE: Tarzan and the Mermaids'
(7) Wild Bill Hickok

AFTERNOON

12:00 (4) [42] Putt Putt Golf
(5) [10] Victory Garden
(3) [13] Kidsworld 13
(17) CFL Football: Winnipeg at Edmonton
(7) MOVIE: 'Seven Guns to Mesa'
12:30 (4) [42] Thunderfest '83
(5) [10] This Old House
(3) [13] Mary Tyler Moore
1:00 (4) [42] MOVIE: 'One Deadly Owner'
(5) [10] Pianist at Work
(3) [13] Major League Baseball: Oakland at Boston/or Texas at New York Yankees
(11) [21] MOVIE: 'The Dunwich Horrors'
(2) [6] To Be Announced
1:30 (5) [10] Lawmakers
(7) Call of the West
2:00 (5) [10] Advances in Health
(7) MOVIE: 'Square Shooter'
2:30 (4) [42] MOVIE: 'The Double Kill'
(5) [10] Matinee at the Bijou
(17) International Diving: LAOOC Competition from Los Angeles, CA - Dual Meet
3:00 (11) [21] MOVIE: 'Roots of Evil'
(7) Wyatt Earp
3:30 (7) Wagon Train
4:00 (4) [42] McDonald's LPGA Golf Classic
(5) [10] Personal Finance
(3) [13] Rockford Files
(2) [6] Wide World of Sports
4:30 (5) [10] Personal Finance
(17) McDonald's International Swimming Invitational
5:00 (4) [42] Wall Street Journal
(5) [10] Personal Finance
(3) [13] News
(11) [21] Soul Train
(7) The Monroes
5:30 (4) [42] CBS News
(10) Nova
(13) NBC News
(17) NFL's Greatest Moments
(2) [6] News

EVENING

6:00 (4) [42] Robert Schuller
(3) [13] Hee Haw
(11) [21] Battlestar Galactica
(17) ESPN SportsCenter
(7) I Spy
(2) [6] Solid Gold
6:30 (4) [42] Glen Campbell Show
(5) [10] NAACP Convention '83 Coverage
7:00 (4) [42] Walt Disney
(3) [13] Diff'rent Strokes
(11) [21] Hawaii Five-O
(17) 2nd Annual Legendary Pocket Billiards Stars
(7) MOVIE: 'The Bullfighter and the Lady'
(2) [6] T.J. Hooker
7:30 (5) [10] Wild America
(3) [13] Silver Spoons
8:00 (4) [42] MOVIE: 'Same Time, Next Year'
(5) [10] National Geographic Special
(3) [13] Quincy
(11) [21] MOVIE: 'Brennus, Enemy of Rome'
(17) CFL Football: Hamilton at Saskatchewan
(2) [6] Love Boat
9:00 (5) [10] Mobile Jazz '83
(3) [13] Monitor
(7) Sing out America
(2) [6] ABC News Closeup
10:00 (5) [10] Masterpiece Theatre
(3) [13] (2) [6] News
(11) [21] MOVIE: 'Report to the Commissioner'
(7) Rock Church Proclaims
10:30 (4) [42] Barbara Mandrell and the Mandrell Sisters
(3) [13] Saturday Night Live
(2) [6] MOVIE: To Be Announced
11:00 (17) 1983 British Open Golf Championship: Third Round from Royal Birkdale, England
(7) Beyond the Horizon
11:30 (4) [42] Ebony/Jet Showcase
12:00 (4) [42] Video Music
(3) [13] Late Night with David Letterman
(11) [21] MOVIE: 'Atragon'
(7) American Trail
12:30 (4) [42] Rhythm and Blues Awards
(7) Best of 700 Club
(2) [6] Wrestling
1:00 (17) ESPN SportsCenter
1:30 (3) [13] News
(2) [6] MOVIE: To Be Announced
2:00 (17) CFL Football: Hamilton at Saskatchewan
(7) C'mon Along
(2) [6] Prog cont'd
2:30 (7) Westbrook Hospital
3:00 (7) Heritage Singers
3:30 (7) Ross Bagley
4:30 (17) ESPN's SportsWoman

SUNDAY 7/17/83

MORNING

5:00 (17) International Diving: LAOOC Competition from Los Angeles, CA - Dual Meet
(7) John Wesley White
(2) [6] Insight
5:30 (3) [13] Sunday Report
(7) Deaf Hear
(2) [6] This Is the Life
6:00 (4) [42] Gospel Land
(3) [13] Conversation With...
(11) [21] CNN Headline News
(7) Newsight '83
(2) [6] Religion in the News
6:30 (4) [42] It's Your Business
(3) [13] Meet the Ministers
(11) [21] Birmingham Now
(7) Jewish Voice
(2) [6] World Tomorrow
7:00 (4) [42] Phil Armstrong
(3) [13] His Word
(11) [21] Tabernacle Choir
(17) ESPN SportsCenter
(7) Zola Levitt
(2) [6] Changed Lives
7:30 (4) [42] Strength for Today
(3) [13] Baptist Church
(11) [21] Grace Bible Study
(7) Lesson
(2) [6] Christ for the World
8:00 (4) [42] Sunday Morning
(3) [13] Catholic Mass
(11) [21] Hour of Power
(17) 1983 British Open Golf Championship: Third Round from Royal Birkdale, England
(7) Kenneth Copeland
(2) [6] Assembly of God
8:30 (3) [13] Methodist Church
(2) [6] Rex Humbard
9:00 (3) [13] MOVIE: 'Rampage'
(11) [21] Oral Roberts
(7) Lloyd Ogilvie
(2) [6] Jimmy Swaggart
9:30 (4) [42] Living Word
(11) [21] Day of Discovery
(7) Larry Jones Ministry
10:00 (4) [42] Presbyterian Church
(11) [21] MOVIE: 'Abbott and Costello Lost in Alaska'
(17) Vic's Vacant Lot
(7) Jimmy Swaggart
(2) [6] Kenneth Copeland
10:30 (4) [42] Face the Nation
(17) Play Your Best Tennis
11:00 (4) [42] Baptist Church
(3) [13] Outdoor Life
(17) SportsCenter Plus
(7) (2) [6] Dr. James Kennedy Religion
11:30 (3) [13] Meet the Press
(11) [21] MOVIE: 'Wee Willie Winkie'
(17) Top Rank Boxing from Lafayette, LA

AFTERNOON

12:00 (4) [42] To Be Announced
(3) [13] Popi Goes the Country
(7) Beyond the Horizon
(2) [6] British Open
12:30 (3) [13] Austin City Limits
1:00 (4) [42] McDonald's LPGA Golf Classic
(3) [13] Michigan 500 Auto Race
(11) [21] MOVIE: 'Detour to Nowhere'
(7) MOVIE: 'Man of Conquest'
2:00 (5) [10] Six-Gun Heroes
(2) [6] Wonder Woman
2:30 (17) International Diving: LAOOC Competition from Los Angeles, CA - Dual Meet
3:00 (4) [42] CBS Sports Sunday
(5) [10] Bernstein/Beethoven
(11) [21] MOVIE: 'Lover Come Back'
(7) Wagon Train
(2) [6] MOVIE: 'How to Save a Marriage' Part 1
4:00 (5) [10] Focus on Society
(7) MOVIE: 'Eyes of Texas'
4:30 (5) [10] Focus on Society
(3) [13] Nashville Music
(17) NFL's Greatest Moments
5:00 (4) [42] CBS News
(5) [10] Focus on Society
(3) [13] News
(11) [21] Kung Fu
(17) Auto Racing '83: Indoor Midgets from Pontiac, MI
(7) Traveller's World
(2) [6] ABC News
5:30 (4) [42] At The Movies
(5) [10] Tony Brown's Journal
(3) [13] Sunday Report
(7) American Trail
(2) [6] Viewpoint

EVENING

6:00 (4) [42] 60 Minutes
(5) [10] Frontline
(3) [13] Voyagers!
(11) [21] Battlestar Galactica
(17) ESPN SportsCenter
(7) Flying House
(2) [6] Entertainment This Week
6:30 (7) Swiss Family Robinson
7:00 (4) [42] Alice
(5) [10] Austin City Limits
(3) [13] CHIPs
(11) [21] MOVIE: 'Flipper's New Adventure'
(17) International Surfing
(7) Will Rogers
(2) [6] USFL Championship Game: Teams to be Announced
7:30 (4) [42] One Day at a Time
(17) Auto Racing '83: ASA Milwaukee 200
8:00 (4) [42] Jeffersons
(5) [10] Evening at Pops
(3) [13] MOVIE: 'Getting Away with Murder'
(7) In Touch
8:30 (4) [42] Newhart
9:00 (4) [42] Trapper John, M.D.
(5) [10] Masterpiece Theatre
(11) [21] Memories with Lawrence Welk
(7) Changed Lives
9:30 (7) John Osteen
10:00 (4) [42] CBS News
(5) [10] Kennedy Center Tonight
(3) [13] News
(11) [21] Jerry Falwell
(17) ESPN SportsCenter
(7) Dr. Estep
10:15 (4) [42] Ernest Angley
(2) [6] News
10:30 (5) [13] M*A*S*H
(7) Contact
10:45 (2) [6] MOVIE: 'The Autobiography Of Miss Jane Pittman'
11:00 (5) [13] All In the Family
(11) [21] Rev. Jim Whittington
(17) 1983 British Open Golf Championship: Final Round from Royal Birkdale, England
(7) Larry Jones Ministry
11:15 (4) [42] Jack Van Impe Presents
11:30 (3) [13] Rockford Files
(11) [21] National Collegiate Rodeo Highlites
(7) John Osteen
11:45 (4) [42] Sha Na Na
12:00 (7) Zola Levitt

12:30 (3) [13] Mary Tyler Moore
(7) Jewish Voice
12:45 (2) [6] MOVIE: 'The Best of Enemies'
1:00 (3) [13] News
(17) ESPN SportsCenter
(7) Best of 700 Club
2:00 (17) International Diving: LAOOC Competition from Los Angeles, CA - Dual Meet
(7) Eyesat
3:00 (2) [6] News
3:30 (2) [6] Jim Bakker
4:00 (17) Unlimited Hydroplane Racing
4:30 (7) Varied Programs
(2) [6] Jimmy Swaggart

WEEKDAYS

MORNING

5:00 (4) [42] News
(17) Business Times on ESPN
(7) Romper Room
(2) [6] Country Boy Eddie
5:15 (3) [13] News
5:30 (3) [13] Early Today
(7) Jimmy Swaggart
6:00 (4) [42] CBS Morning News
(3) [13] Today
(11) [21] CNN Headline News
(17) Business Times on ESPN
(7) Movie
6:30 (11) [21] Great Space Coaster
(2) [6] News
7:00 (11) [21] Mighty Hercules
(17) ESPN SportsCenter
(2) [6] Good Morning America
7:30 (11) [21] Gilligan's Island
(7) Movie
8:00 (4) [42] 700 Club
(3) [13] Hour Magazine
(11) [21] Gentle Ben
(17) Varied Programs
(2) [6] Donahue
8:30 (11) [21] Leave It to Beaver
9:00 (4) [42] New $25,000 Pyramid
(3) [13] Merv Griffin
(11) [21] Movie
(17) ESPN SportsCenter
(7) 700 Club
(2) [6] Morning Show
9:30 (4) [42] Child's Play
(4) [42] Price Is Right
(3) [13] Wheel of Fortune
(17) Varied Programs
(2) [6] All My Children
10:30 (3) [13] Dream House
(7) Another Life
11:00 (4) [42] Young and the Restless
(3) [13] News
(11) [21] Big Valley
(7) Movie
(2) [6] Laverne and Shirley
11:30 (3) [13] Search For Tomorrow
(2) [6] Ryan's Hope

AFTERNOON

12:00 (4) [42] Tattletales
(3) [13] Days of Our Lives
(11) [21] Batman
(2) [6] News
12:30 (4) [42] As the World Turns
(11) [21] McHale's Navy
(2) [6] Richard Simmons
1:00 (3) [13] Another World
(11) [21] Movie
(7) Varied Programs
(2) [6] One Life to Live
1:30 (4) [42] Capitol
(7) Varied Programs
2:00 (4) [42] Guiding Light
(3) [13] Waltons
(7) 700 Club
(2) [6] General Hospital
3:00 (4) [42] Muppet Show
(5) [10] Sesame Street
(3) [13] Tom & Jerry
(11) [21] Superfriends
(7) Another Life
(2) [6] Edge of Night
3:30 (4) [42] Beverly Hillbillies
(3) [13] Three's Company
(11) [21] Flintstones
(7) Bull's Eye
(2) [6] Little House on the Prairie
4:00 (4) [42] Gomer Pyle
(5) [10] Mr. Rogers' Neighborhood
(3) [13] Alice
(11) [21] Scooby Doo
(7) Chain Reaction
4:30 (4) [42] Life and Times of Grizzly Adams

Continued on next page

Kmart

We've got it good. In Pelham.

GOOD GOSPEL SINGING

11:00 a.m.-7:00 p.m. Saturday, July 16

$10.00 Gift Certificate Given Away Every Hour 8 in All

Hot Dogs 2 for 88¢

SUPER SPECIALS ALL DAY DURING SINGING

Canaan Land Quartet from Gadsden, AL 11:00-3:00

Singing Crusaders from Gadsden, AL 11:00-3:00

The Highlanders Hueytown, AL 3:00-7:00

The Ministers from Oxford, AL 3:00-7:00

IN COOPERATION WITH VALLEY PROMOTIONS GADSDEN, AL

Bill Graves 547-2745

Larry Camper 492-8555

Kmart

HWY 31 PELHAM

Open Daily 9 A.M. - 9 P.M., SUNDAY 1-6 P.M.

COMPARE US AT $29.95

AUTOMATIC TRANSMISSION MAINTENANCE SERVICE

Price includes: Adjust bands and linkage; replace fluid, filter and pan gasket; road test vehicle.

STRICKLAND

Mopar CHRYSLER Plymouth Dodge MasterCard VISA

Hwy 25 at 119, Montevallo 665-7191

TV Log

Continued from preceding page

- [10] Varied Programs
- [13] Jeffersons
- [21] Brady Bunch
- Let's Make a Deal
- [6] People's Court

5:00 [10] Reading Rainbow
- [13] [2] [6] News
- [21] Mork & Mindy
- Tic Tac Dough

5:30 [42] CBS News
- [10] Varied Programs
- [13] NBC News
- [21] One Day at a Time
- Love That Bob
- [6] ABC News

MONDAY 7/18/83

MORNING

5:00 [17] Business Times on ESPN
6:00 [17] Business Times on ESPN
- MOVIE: 'Red Stallion In The Rockies'

7:00 [17] ESPN SportsCenter
7:30 MOVIE: 'Highwayman'
8:00 [42] 700 Club
- [17] Vic's Vacant Lot

8:30 [17] ESPN's SportsWoman
9:00 [21] MOVIE: 'Ski Party'
- [17] ESPN SportsCenter
- 700 Club

10:00 [17] CFL Football: Winnipeg at Edmonton
11:00 MOVIE: 'Double Life'

AFTERNOON

12:30 [17] BMX Bicycle Motocross from Detroit, MI
1:00 [21] MOVIE: 'Fast Charlie.... The Moonbeam Rider'
1:30 [17] Unlimited Hydroplane Racing
2:00 700 Club
2:30 [17] International Diving: LAOOC Competition from Los Angeles, CA - Dual Meet
4:30 [17] Australian Rules Football

EVENING

6:00 [42] Joker's Wild
- [10] MacNeil-Lehrer Report
- [13] [2] [6] News
- [21] CHIPs
- [17] ESPN's Inside Baseball
- Burns & Allen

6:30 [42] Tic Tac Dough
- [10] Victory Garden
- [13] Family Feud
- [17] ESPN SportsCenter
- Dobie Gillis
- [6] Entertainment Tonight

7:00 [42] Square Pegs
- [10] MacNeil-Lehrer Report
- [13] MOVIE: 'Sophia Loren Her Own Story'
- [21] Hawaii Five-O
- [17] Auto Racing '83: SCCA Super Vees/ Cleveland
- I Spy
- [6] Major League Baseball: Teams to Be Announced

7:30 [42] Private Benjamin
- [10] Over Easy

8:00 [42] Tucker's Witch
- [10] Frontline
- [21] MOVIE: 'Sunshine'
- [17] 1983 British Open Golf Championship: Final Round from Royal Birkdale, England
- 700 Club

9:00 [42] Cagney & Lacey
- [10] Great Performances

9:30 Star Time
10:00 [42] Beverly Hillbillies
- [10] Magic of Dance
- [13] [2] [6] News
- [21] WKRP in Cincinnati
- [17] ESPN SportsCenter

10:30 [42] Hart to Hart
- [13] M*A*S*H
- [21] MOVIE: 'Captain from Castille'
- Another Life
- [6] Sanford and Son

11:00 [13] All in the Family
- [17] PKA Full Contact Karate from Atlantic City, NJ
- Burns & Allen
- [6] Charlie's Angels

11:30 [42] Columbo
- [13] Tonight Show
- Jack Benny Show

12:00 I Married Joan
- [6] MOVIE: 'Innocent Bystanders'

12:30 [13] NBC News Overnight
- [21] Saturday Night Live
- [17] ESPN's Inside Baseball
- My Little Margie

1:00 [42] CBS News Nightwatch
- [17] ESPN SportsCenter
- Best of 700 Club

1:30 [13] Mary Tyler Moore
2:00 [13] News
- [17] 1983 British Open Golf Championship: Final Round from Royal Birkdale, England
- 700 Club
- [6] Bewitched

2:30 [6] Entertainment Tonight
3:00 [6] News
3:30 Ross Bagley
- [6] Jim Bakker

4:00 [17] 2nd Annual Legendary Pocket Billiards Stars
4:30 Another Life
- [6] Jimmy Swaggart

TUESDAY 7/19/83

MORNING

5:00 [17] Business Times on ESPN
6:00 [17] Business Times on ESPN
- MOVIE: 'Mill on the Floss'

7:00 [17] ESPN SportsCenter
7:30 MOVIE: 'Double Jeopardy'
8:00 [42] 700 Club
- [17] ESPN's Inside Baseball

8:30 [17] Men's Int'l. Racquetball
9:00 [21] MOVIE: To Be Announced
- [17] ESPN SportsCenter
- 700 Club

10:00 [17] Professional Rodeo from Mesquite, TX
11:00 MOVIE: 'War Devils'

AFTERNOON

12:00 [17] Auto Racing: 1983 '24 Hours of LeMans'
1:00 [21] MOVIE: 'The Devil's Eight'
- [17] 1983 British Open Golf Championship: Final Round from Royal Birkdale, England

2:00 700 Club
3:00 [17] ESPN's Inside Baseball
3:30 [17] CFL Football: Hamilton at Saskatchewan

EVENING

6:00 [42] Joker's Wild
- [10] Personal Finance
- [13] [2] [6] News
- [21] CHIPs
- [17] ESPN's Sportsforum
- Burns & Allen

6:30 [42] Tic Tac Dough
- [10] For the Record
- [13] Family Feud
- [17] ESPN SportsCenter
- Dobie Gillis
- [6] Entertainment Tonight

7:00 [42] On the Road w/ Kuralt
- [10] MacNeil-Lehrer Report
- [13] A Team
- [21] Hawaii Five-O
- [17] International Diving: LAOOC Competition from Los Angeles, CA - Dual Meet
- I Spy
- [6] One-Half Hour Comedy Hour

7:30 [42] Our Times w/ Bill Moyers
- [10] Over Easy
- [6] Joanie Loves Chachi

8:00 [42] MOVIE: 'Fedora'
- [10] Nova
- [13] Remington Steele
- [21] MOVIE: 'Gally, Gally'
- 700 Club
- [6] Three's Company

8:30 [6] 9 to 5
9:00 [10] Lifeline
- [13] St. Elsewhere
- [17] World Sportsman
- [6] Hart to Hart

9:30 [7] Star Time
10:00 [42] Beverly Hillbillies
- [10] Numero Uno
- [13] [2] [6] News
- [21] WKRP in Cincinnati
- [17] ESPN SportsCenter

10:30 [42] Quincy
- [10] Matters of Life & Death
- [13] M*A*S*H
- [21] MOVIE: 'Racers'
- Another Life
- [6] Sanford and Son

11:00 [13] All in the Family
- [17] CFL Football: Hamilton at Saskatchewan
- Burns & Allen
- [6] Charlie's Angels

11:30 [42] McMillan
- [13] Tonight Show
- Jack Benny Show

12:00 I Married Joan
- [6] MOVIE: 'Terminal Man'

12:30 [13] NBC News Overnight
- [21] Saturday Night Live
- My Little Margie

1:00 [42] CBS News Nightwatch
- Bachelor Father

1:30 [13] Mary Tyler Moore
- [17] ESPN SportsCenter
- Life of Riley

2:00 [13] News
- 700 Club
- [6] Bewitched

2:30 [17] ESPN's Sportsforum
- [6] Entertainment Tonight

3:00 [17] Australian Rules Football
- [6] News

3:30 Ross Bagley
- [6] Jim Bakker

4:00 [17] Prog cont'd
4:30 [17] ESPN's Inside Baseball
- Another Life
- [6] Jimmy Swaggart

WEDNESDAY 7/20/83

MORNING

5:00 [17] Business Times on ESPN
6:00 [17] Business Times on ESPN
- MOVIE: 'The Deerslayer'

7:00 [17] ESPN SportsCenter
7:30 MOVIE: 'Loan Shark'
8:00 [42] 700 Club
- [17] Play Your Best Tennis

8:30 [17] ESPN's Sportsforum
9:00 [21] MOVIE: 'I'd Rather Be Rich'
- [17] ESPN SportsCenter
- 700 Club

10:00 [17] ESPN's SportsWoman
10:30 [17] International Diving: LAOOC Competition from Los Angeles, CA - Dual Meet
11:00 MOVIE: 'Web of Evidence'

AFTERNOON

12:30 [17] McDonald's International Swimming Invitational
1:00 [21] MOVIE: '9-30-55'
2:00 [17] International Diving: LAOOC Competition from Los Angeles, CA - Dual Meet
- 700 Club

4:00 [17] ESPN's SportsWoman
4:30 [17] Vic's Vacant Lot
5:00 [17] Bill Dance Outdoors
5:30 [17] Play Your Best Tennis

EVENING

6:00 [42] Joker's Wild
- [10] Focus on Society
- [13] [2] [6] News
- [21] CHIPs
- [17] ESPN's Horse Racing Wkly.
- Burns & Allen

6:30 [42] Tic Tac Dough
- [10] For the Record
- [13] Family Feud
- [17] ESPN SportsCenter
- Dobie Gillis
- [6] Entertainment Tonight

7:00 [42] Archie Bunker's Place
- [10] MacNeil-Lehrer Report
- [13] Real People
- [21] Hawaii Five-O
- [17] NFL's Greatest Moments
- I Spy
- [6] Fall Guy

7:30 [42] Fine Romance
- [10] Over Easy
- [17] 2nd Annual Legendary Pocket Billiards Stars

8:00 [42] MOVIE: 'Blinded by the Light'
- [10] National Geographic Special
- [13] Facts of Life
- [21] MOVIE: 'Red Sky at Morning'
- 700 Club
- [6] Tales of the Gold Monkey

8:30 [13] Buffalo Bill
- [17] PKA Full Contact Karate

9:00 [10] Playboy of the Western World
- [13] News is the News
- [6] Dynasty

9:30 [13] Taxi
- Star Time

10:00 [42] Beverly Hillbillies
- [13] [2] [6] News
- [21] WKRP in Cincinnati
- [17] ESPN SportsCenter

10:30 [42] Police Story
- [13] M*A*S*H
- [21] MOVIE: 'The Bermuda Triangle'
- Another Life
- [6] Sanford and Son

11:00 [13] All in the Family
- [17] International Diving: LAOOC Competition from Los Angeles, CA - Dual Meet
- Burns & Allen
- [6] Charlie's Angels

11:30 [13] Tonight Show
- Jack Benny Show

12:00 I Married Joan
- [6] MOVIE: 'The Friends of Eddie Coyle'

12:30 [13] NBC News Overnight
- [21] Saturday Night Live
- My Little Margie

1:00 [42] CBS News Nightwatch
- [17] ESPN SportsCenter
- Bachelor Father

1:30 [13] Mary Tyler Moore
- Life of Riley

2:00 [13] News
- [17] ESPN's Horse Racing Wkly.
- 700 Club
- [6] Bewitched

2:30 [17] PKA Full Contact Karate
- [6] Entertainment Tonight

3:00 [6] News
3:30 Ross Bagley
- [6] Jim Bakker

4:00 [17] Auto Racing '83: SCCA Super Vees/ Cleveland
4:30 Another Life
- [6] Jimmy Swaggart

Country Gallery

Fix up your old or new home with country accessories or... delight your friends with unique gifts. We have items that will interest everyone of all ages.

OPEN:
Tuesday-Saturday
from 10 am. until 5 p.m.

2116 Old Highway 31, one block south of 84 Lumber
on the edge of Riverchase
987-8044

Dr. James A. Stewart
Optometrist

Family Practice & Contact Lenses
Shelby Medical Center
Suite 202 - Alabaster

663-1940

- Complete Vision Service for all ages
- Glaucoma Testing
- Cataract Examination
- Regular appointments seen on time
- Vision Insurance Welcome, including Medicare/Medicaid

• Examination	$35
• Hard Contacts	$50
• Extra Thin Hard Contacts	$75
• Soft Contacts	$92
• Contacts for Color Blindness	$100
• 14 and 30-day (cont. wear)	$192
• Soft Lenses for Astigmatism	$200

• Other Specialty Hard and Soft Lenses Available

Buy Now!

CLEARANCE

MENS WORK CLOTHES

25% OFF OUR REG. EVERY DAY LOW PRICES

* OUR BEST
* BIG YANK
* SHIRTS
* PANTS
* COVERALLS
* Selection May Vary By Store
* Limited Quantities

Kmart® The Saving Place®

HWY 31 PELHAM
Hours: Mon. thru Sat. 9-9
Sunday 1 to 6

WITH YOUR GOOD HELP WE HAVE DOUBLED IN 3.

IN 3 SHORT YEARS WE HAVE DOUBLED IN SIZE:

CONDENSED STATEMENT
FIRST NATIONAL BANK OF COLUMBIANA
JUNE 30, 1980

RESOURCES

Cash and Due From Banks		$2,076,326.21
Federal Funds Sold		3,000,000.00
United States Treasury Obligations and Agencies	6,065,601.14	
Other Bonds and Securities	4,005,582.67	10,071,183.81
Loans, Total (excluding unearned income)	12,013,983.30	
Less: Reserve For Possible Loan Losses	150,080.80	
Loans, Net		11,863,902.50
Banking House, Furniture and Fixtures		534,965.03
Interest Earned Not Collected		291,732.11
Other Assets		99,651.16
total resources		$27,864,760.82

LIABILITIES

Deposits		$25,399,269.49
Reserve For Interest, Taxes and Other Reserves		404,455.81
Other Liabilities		10,000.00
Capital Stock	300,000.00	
Surplus	300,000.00	
Undivided Profits	1,451,035.52	2,051,035.52
TOTAL LIABILITIES		$27,864,760.82

CONDENSED STATEMENT
FIRST NATIONAL BANK OF COLUMBIANA
JUNE 30, 1983

RESOURCES

Cash and Due From Banks		$3,455,082,64
Federal Funds Sold		500,000.00
United States Treasury Obligations and Agencies	13,604,331.85	
Other Bonds and Securities	7,204,734.92	20,809,066.77
Loans, Total (excluding unearned income)	23,020,665.24	
Less: Reserve For Possible Loan Losses	199,130.19	
Loans, Net		22,821,535.05
Banking House, Furniture and Fixtures		1,112,087.19
Interest Earned Not Collected		950,579.97
Other Assets		137,346.02
TOTAL RESOURCES		$49,785,697.64

LIABILITIES

Deposits		$45,780,863.47
Reserve For Interest, Taxes and Other Reserves		630,883.81
Other Liabilities		125,908.21
Capital Stock	300,000.00	
Surplus	300,000.00	
Undivided Profits	2,648,042.15	3,248,042.15
TOTAL LIABILITIES		$49,785,697.64

Bring your money to where the money grows,
And let us help yours grow with us,
We've got the know-how and the people to do the job.

We have branches at:
WILSONVILLE
CAHABA VALLEY - INVERNESS
RIVERCHASE
and we are applying for HELENA

And we want to be your banker too!

As we say:

We are NEARBY, CONVENIENT, and READY TO SERVE YOU.

FIRST NATIONAL BANK
OF COLUMBIANA

EQUAL HOUSING OPPORTUNITY

MAIN OFFICE
P.O. Box 977
Columbiana, AL 35051
669-3161

CAHABA VALLEY - INVERNESS
P.O. Box 43363
Birmingham, AL 35243
967-7384

RIVERCHASE
101 Riverchase Parkway East
Birmingham, AL 35244
988-4988

WILSONVILLE
P.O. Drawer 10
Wilsonville, AL 35186
669-4820

A FULL SERVICE BANK®
MEMBER FDIC

MEMBER
BANCLUB ASSOCIATION

Your DollarsPlus Bank

MEMBER
F.D.I.C.

Reporter Classified Directory

Classified Rates: $3.50 minimum for 20 words, one week; 3 times for $8.00 - 5¢ each additional word.
To place your Classified Ad, Phone 669-2731 OR 663-2608. Deadline: Mondays, 5:00 p.m.

REAL ESTATE

Do you qualify for a Farmers Home loan? Nice brick home in Lay Lake area, 3 BR, country living, $29,900. Fran Sigle 669-7918, 663-3895 First Real Estate. 7-14c

Chelsea, 2½ acres fine for mobile home, paved road, owner financing. Fran Sigle 669-7918, 663-3895, First Real Estate. 7-14c

For sale: UNBELIEVABLE, Down Payment 0, Monthly payments, $385 a month, will buy you a new brick, 3 BR, 2 bath home, equipped with many extras, including central air/heat, stove, dishwasher, and fully carpeted, porch and large patio, located on large lots up to 1 acre, Sunnydale - behind Shelby Academy or Meadowgreen at Moore's Crossroads, Hwy 25, now only 8 left, so hurry to see if you qualify, Federal Home Builders, 979-8632 or 979-8633. 4-21tfb

Wanted to buy: Land, from one to 5 acres, in Columbiana or Shelby area, call 669-6426. 6-30,7-7,14c

9 acres five miles from Montevallo on Highway 155, fenced, 14x24 building, septic tank, water, power, owner will finance, 424-5699. 6-30,7-7,14c

New shell homes are 90% complete, on our lot or yours. Payment approximately $220.22 plus TNI. Phone 323-8624 or 942-8415 or 854-1591. 7-7,14,21p

House for sale on 1 acre lot, 3 BR, LR, DR, kitchen, den, 1 BA, and washroom. 669-9143. 7-7,14,21c

Montevallo-Bibb, 300 pecan trees on 210 acres of farm land, suitable for horse or cattle farm, $1250 per acre, 665-7174, Jerry Lucas Realty. 7-7,14,21b

Alabaster - Scottsdale, no closing cost and only $6300 equity, 663-4203, 1032 Henry Drive. 7-14,21,28c

Columbiana, large colonial 3 BR, brick home, on 17 wooded acres, 2½ miles from Lay Lake, by owner, 669-9633. 7-14c

Open 2-5 Sunday, 59 Maple, Woodland Hills, You must see this immaculate home on beautifully landscaped large lot. Trimm Realty, Karen Forister, 665-4615, office 988-4666. 7-14b

Land for sale by owner, ½ acre to 4 acres, good building sites. Summerhill community, Hwy 25, Owner will finance with small down payment, R.J. Casey, P.O. Box 535, Andalusia, AL 36420 1-205-222-2327. 6-23tfb

House for sale by owner: all brick home, 2 lg. BRs, large den w/FP, living-dining comb., kitchen with lots of cabinets and built-ins, breakfast room, 2 full baths, CH&A, double carport, and lots of extras, 668-2555. 6-30,7-7,14c

Brantleyville, 3 large wooded lots, $5,500 each, 664-0180. 7-14c

Wanted: 1 to 2 acres in Wilsonville - Harpersville - Westover area to buy or trade for 2 BR trailer, 669-6826 days, 678-8052 night and weekends. 7-14,21,28,8-4c

House and lot for sale, next to City Hall in Alabaster, Commercial property. 991-5351. 7-14,21c

Cut High Housing Cost! Build-it-yourself and save. Easy terms. 9.9% annual percentage rate available. No down payment. Your land may not have to be fully paid for. Call Miles Homes 1-836-1910. 7-14,21c

Alabaster, 2 BR frame house, with carpet, 2 FPs, floor furnace, lot 130x105, $19,500, 663-3512. 7-14c

Excellent investment opportunity - 4 unit apt. house and samll 2 BR house in good neighborhood, 3 blocks from UM, monthly rentals $750, total price $54,000. Catherine Legg, 665-7595, Roberts Real Estate, 665-2163. 7-14tfb

Very nice 3 BR home on Nabors St., Completely redecorated, large rooms, nice windows, wood floors, convenient to all Montevallo, $48,500, Catherine Legg, 665-7595, Roberts Real Estate, 665-2163. 7-14tfb

Calera - 3 BR, 1½ bath home, with carport on lovely lot, $29,500, Roberts Real Estate 665-2163, 665-4545. 7-14tfb

Montevallo - Pineview Drive: 3 BR, 2 bath home, with 2 car garage on 1± acres reduced to $79,900. Roberts Real Estate, 665-2163, 665-4545. 7-14tfb

Montevallo area - Shoshone, 3 BR, 3 BA home with many lovely features, $85,000, Roberts Real Estate 665-2163, 665-4123. 7-14tfb

Lovely brick home on 7 acres, Montevallo, good buy, $48,500, Roberts Real Estate, 665-2163, 665-4123. 7-14b

REAL ESTATE

Calera area - fantastic buy off 31, 13 acres, $13,000; approx. 3 acres, $4,000; perfect home or mobile home, city water available, Roberts Real Estate 665-2163, 665-4545. 7-14tfb

Miles Homes - Build it yourself and save. No money for down-payment? Do part or all of the work yourself. If you have land, it may not need to be fully paid for. Thousands of people, just like you, have new homes. They called Miles Homes and built it themselves with easy financing. For more information and free catalog, phone Home Energy Products 785-4055. 6-23/7-14c

Chilton County, 10 acres pasture, trailer site, barn, well, paved road, utilities available, Montevallo area, Janie Jones, 942-1418, Stapleton Realty. 6-30,7-7,14c

3 BR brick home on 7 acres, $48,500, Roberts Real Estate, 665-2163, 665-4123. 5-12tfb

Montevallo - 3 BR, 2 bath home, CH&A, on ½ acre lot, $48,500, Roberts Real Estate, 665-2163, 665-4123. 5-12tfb

SERVICES

STUMPS REMOVED below ground level, Power chipper method, reasonable rates, 665-4821. 5-26tfb

For service call Robert Wheeler Appliance Service on refrigerators, washers, dryers, AC, stoves and all makes, 663-3426, 669-4282 shop. After 5 p.m. call 669-4747. 9-30tfb

Auto AC repair, Calera area, complete auto AC repair, 668-1521 for appointment. 6-2tfb

For service on refrigerators, all conditioners, washers, dryers, dishwashers, ranges, etc., call Erskine Hand, 663-7719, 8 a.m. to 6 p.m. tfb

Davis Building Co., new homes, additions, plumbing, painting, wall paper, custom built cabinets and other wood work, repair work of all kinds, call for free estimates, 669-6092, 669-6364. 1-28 tfb

Need help cleaning your home, call me, I have references and transportation, 669-4100. 2-4 tfb

Can do any job with Bobcat, light digging, excavating, back filling, Do hauling with dump truck, sand, gravel, chert, topsoil, 663-4456. 3-3tfb

Backhoe and dump truck service - septic tank installed - chert, slag, fill dirt, etc. call Vernon L. Waldrop, 669-7302, Wilsonville, AL 35186. 3-10tfb

27 years experience, Austin Henley Painting, residential and commercial, remodeling and repairs, free estimates, 669-7515. 3-17tfb

Stoudmire Co., Inc.: For service on Plumbing, Electrical, Refrigerators, Washers & Dryers; Certified for Jefferson & Shelby Counties; call 668-1809. 4-28tfb

EXCAVATING: Lakes built, land cleared, drives reworked, topsoil, gravel, chert, waterfront lots dredged, motor grader service; Ronnie Lee 669-6355. 5-5/7-28b

CONCRETE driveways, basements, patios, walk ways and retaining walls, no job too large or too small, 663-5191. 6-30tfb

Garbage service as low as $5 per month, call Whitfield Sanitation, 663-4862. 7-7,14,21b

Fence posts set, cemented if wanted, and fence stretched, call 669-9627 or 665-1782. 7-14c

Home repairs - remodeling, roofing, wallpaper, sheet rock and painting, call 668-2897. 7-14,21,28c

Dump truck and backhoe service, install septic tanks, slag, fill dirt, chert, Leslie Seale 669-7856. 3-11 tfb

Front end loader, bull dozer, dump truck, work of all types, owner operated, top soil for sale, Wallace Blackerby, 678-6905. 8-5 tfb

We do all types of remodeling, room additions, on houses and mobile homes, ceramic tile work, bathrooms, quarry porches, and leaky showers, we sell topsoil. 991-5497. 3-24tfb

Painting -- inside and outside, residents and commercial, first class work, free estimates, work guaranteed, Don Bartley, 668-1265. 6-16/7-21c

Care Nursing Aid Service available around the clock, home or hospital, 669-6049. 6-30,7-7,14c

SERVICES

Auto painting and repair, and RV repair, Quality work at reasonable rates, Alabaster area, 663-2638. 6-30,7-7,14c

Alabaster's Newest - A - O.K. Mower Repair, Any small engine. Chainsaws, weedeaters, go karts, minibikes. Experienced mechanic on duty. Expert service/Fast service. 9-5:30 M-F, 9-1 Saturdays. ½ block east of Post Office, 663-2882. 7-7,14,21c

I will keep children in my home for working mothers, Westover area, 678-6631. 7-14,21,28c

Painting, 27 years experience, residential and commercial, spray painting, metal or shingle roofs, commercial, houses, barns, wood metal or masonary buildings, free estimates, 669-7515, Austin Henley Painting. 7-14tfb

PHOTOGRAPHY, we do weddings, reunions, home portraits, copy and restoration, sports and more, call now and save, prices are very reasonable, 678-9821. 10-29 tfh

FOR RENT

Apartments for rent in Wilsonville, 1, 2 or 3 BR, unfurnished or furnished, 669-6880 after 5 p.m. 1-10 tfb

Taking applications, 2 BR apartments, Town Creek Apartments, Columbiana, 669-9824, Equal Housing Opportunity. 7-2 tfb

Briarwood Apartments, now accepting applications, for 1 and 2 BR unfurnished apartments, energy efficient, Montevallo area, 665-2257, Equal Housing Opportunity. 4-29 tfb

Apartments, Chelsea, spacious, clean, 2 and 3 BR, central heat and air, kitchens equipped with stove, refrigerator and dishwasher, laundromat on premise, walk to school, quiet and well maintained, 988-8500. 7-22 tfb

GULF SHORES, AL, Condos, $34 to $65, Monday thru Thurs. 1 night free, You clean & bring linens, 988-5139. 6-9/7-28c

For rent: furnished mobile home, 2 BR, nice, Columbiana area, 669-7236. 7-7,14c

For rent - fenced pasture land or boarding for horses available in the Alabaster area, call 664-0609 after 6 p.m. 7-14,21,28c

Furnished 2 BR trailer for rent, $135 a month, plus deposit, 665-7268. 7-14c

2 BR house, Main St., Montevallo, $125 monthly, local reference required, call after 5 p.m. 665-2746. 7-14c

PC Laguna Beach - 3 BR, 2 BA, LR, kitchen, AC, one block from beach, $350 per week, call 1-904-234-7416. 7-14,21,28c

House for rent in Columbiana, 3 BR, 1 bath, call after 8 p.m. 989-3984. 7-14b

Mobile home for rent, Camp Branch, 2 BR, central heat and air, large lot, city water and garbage serviced furnished, deposit and references required, 663-2913. 7-14,21,28b

Montevallo - 1 BR furnished, $200; 1 BR unfurnished, $185; 2 BR unfurnished $220; 2 BR unfurnished $210; 2 BR unfurnished $165; 2 BR duplex $175, 3 BR duplex $250, Office 665-1268, Scott-Long Realty. 7-14,21c

WANTED TO RENT

We are receiving frequent requests from people wanting to rent houses in Shelby County, If you have a home to rent, and would like for us to personally manage tfle rental of your home, call First Real Estate, 663-3895, and ask for Nancy. 5-5tfbc

MOBILE HOME

SELLING YOUR MOBILE HOME, we pay cash, free appraisals, call today, 870-0112. 3-12 tfb

Southgate Estates, Hwy 31 South, Pelham, 2 BR mobile homes for rent, 663-7390. 1-24 tfb

BOLEE MOBILE HOME PARK, for rent large wooded lots, underground utilities, water, lawn care, garbage pickup furnished, reasonable rates, located four miles north of Montevallo on county highway 22, call 665-2610 or 665-7506. 2-5 tfb

MOBILE HOMES WANTED: Cash today, call collect 1-755-7871. 3-25 tfb

We buy mobile homes and assume loans. FREE APPRAISALS. Call anytime. We pay top dollar. 663-3968, 663-5285. 6-23tfb

Trailer for sale, screened porch, 2 decks on water, Lay Lake 664-4961 or 664-1948 after 5. 7-7,14,21c

Double wide 24 by 60 mobile home and lot (approx. 150x160, developed) for sale, 3 BR, 2 bath, separate dining room and small den, AC, call 665-1076 after 6 weeknights or anytime weekends. 7-14,21,28c

Trailer for sale: unfurnished, 669-7855. 7-14c

12x65 Royal mobile home, 3 BR, 2 bath, drapes and stove remain, $5500 firm, 664-0795. 7-14p

1976 Cobra Deluxe, 5th wheel and hitch, air, awning, must sell $7500; Chev., 1 ton, loaded, $5500, 672-7887. 7-14b

WANTED

Wanted: MOVIEGOERS! Why waste your gas money? See all the great movies in Shelby County at Strand Theatre, Montevallo. See our ad on page 2. Admission half price with this ad. 7-7,14,21,29b

We pay top prices for junk cars, 991-5497. 10-21tfb

Will buy used appliances. Not working and working. Call Robert Wheeler Appliance Service. 663-3426, 669-4282 shop. After 5 p.m. call 669-4747. 12-9tfb

-CASH- for good used furniture, appliances, and miscellaneous, 665-1486, 665-2271. 2-17tfb

RAY'S USED FURNITURE, We Pay Cash! Cash! For old stoves, refrigerators, furniture and tools today! 668-1108. 6-9/7-28p

Want to buy timber, pine or hardwood, do not use skidder, 668-0569. 6-30tfb

Wanted: Persons to work with Shelby County Program on Aging, must be 55 or older, on fixed income, for more info. call 663-1307. 7-14c

MEMORY

IN MEMORY OF
AMOS E. NICKS JR.

In loving memory of Amos E. Nicks Jr. who died 1 year ago, July 13, 1982.
He is gone, but not forgotten. We all loved him, but God loved him best. His memory will forever linger on.

Amos & Dorthola Nicks & family
(Mother & Father
Montevallo, AL

ANNOUNCEMENTS

Overweight? 100% Safe, Effective, Natural weight control program. Safe for pre-teens, and high blood pressure, call 669-4966 for information. 7-14p

EMPLOYMENT

Applications for free skills training in truck driving, food service, computer-clerical, construction labor, welding, nurses aid and adult remedial education are being taken at the Alabaster State Job Service, Job placement assistance available. The program which replaces CETA is aimed toward assisting unemployed and low income residents of Shelby County to prepare for and obtain jobs. For more information call 664-1471. 6-9/7-14c

Sales Opportunity, Established Shelby County territory. Good starting salary. Fringe benefits, hard work, unlimited earning potential. Call Mr. Stewart, 822-6730 day. 967-3003 evenings. 7-7,14,21,28p

Positions available: waiter -- waitress -- salad person, interviews only, Tues.-Thurs., call 967-6189 ext. 251 between 9-11 for appointment. 7-14,21,28c

Babysitter Needed: Working mother would like for someone to keep 2-yr-old in my home from 7:30-3 p.m., references required, 672-2895. 7-14,21c

Babysitter needed in my home, Montevallo / Pea Ridge area, from 2:30 to 12 p.m., for children ages 14 (deaf) and 4. 665-4640. 7-14c

Meet Nice People, Make New Friends. Sell Avon and earn good $$$. Call Kathleen Stepp, district manager, 663-9533. 7-14b

Kindergarten teacher, church school, experienced in training in early childhood required, 669-3128 for more info. 7-14c

Sub-Contractors, framers, masons, plumbers, excavating, sheetrock, roofers, contact Robert Clark of Clark Construction Co. 678-6777. 7-14,21,28c

Students account cashier, high school diploma; exp. or training as cashier/bookkeeper preferred, ability to relate well with people, application deadline: July 20, 1983. Apply to Univ. of Montevallo, Station 45, Montevallo, AL 35115, In-house personnel will be considered on the same basis as external candidates. The UM is an equal opportunity/affirmative action institution. 7-14c

Truck driving training applications are being taken at the Alabaster Job Service for a free 6-week course, 35 hours per week, $2.00 per hour, training allowance payed to participants. Must be economically disadvantaged resident of Shelby County, Minimum age 25, Job placement assistance provided upon completion, For more information call 664-1472. 6-23/7-28c

ANIMALS

Persian cat for sale, neutered male, registered, perfect house pet, 663-5909. 7-7,14,21c

American Pit Bulldog puppies, NKC registered, males and females, dewormed, 4 weeks old, 668-1105. 7-14,21p

Part Persian Cat, long-haired, black, 2 yrs. old, declawed and spayed, indoor pet only, FREE to good home, 665-2441. 7-14,21,28c

GARAGE SALE

Used furniture, tools, antiques, merchandise, attic to outhouse. Buy, sell or trade - Wholesale to everybody. Bargain Barn, 2 miles South of Calera, Hwy 31, Call 668-0204, Mon.-Sat. 9-5, 4-7tfb

Wayne's Flea Market, Hwy 25 between Calera and Montevallo, Buy, sell or trade, Appliances and furniture, tools, clothing and all kinds of misc. 668-0621, 668-0660. 4-7tfb

GARAGE SALE

L & L Trading Post, south of Shelby Mart in Pelham, buy - sell - trade, furniture, antiques, collectibles, household items, tools. Open every day except Wednesday, 10 a.m. to 6 p.m.; 12:30-6 on Sundays, register for free prizes to be given away July 10. 6-30,7-7,14p

Garage Sale - Parents of the Chilton-Shelby Day Training Center in Calera, next to Dr. Mitchell's office, July 15 from 9-3. Garage sale with a difference. Many things are new! And many are like new! 7-14c

Alabaster - (We've all just moved) Garage Sale! Multi-family selections, household items, children - adult clothes, home furnishings. Kingwood subdivisions, 2101 King Charles Circle, Friday-Saturday, July 15-16, 9 a.m. until 4 p.m. 7-14c

Yard Sale: Antique desks, swivel rocker, $25, Near new refrigerator, 25 ft., 15" Sony TV $175, stereo components, Rattan furniture $250, much more, 313 N. Main St., Columbiana, any day but Sunday. 7-14c

Moving Sale: baby things and furniture, 12x3 ft. swimming pool with filter, much more, 9 to 6, Friday, Saturday & Sunday, Tecumseh Trail, Indian Hills, Pelham. 7-14c

Yard Sale: Sat., 8-5, 3 TVs, lawn mower, baby items, clothes, furniture, Hwy 47, 2 miles from Columbiana toward Chelsea, on left side. 7-14c

Yard Sale: Elec. range, antique sewing machine, Honda motorcycle, like new, garden tractor with all equipment, Pekingese, clothing, much more, Fri. & Sat., July 15 & 16, 8 to 5, 663-0314, 308 Main St., Helena. 7-14c

Yard Sale: Sat., 9 to 4 only, Several families, lots of items, clothes, household items, books, small appliances, glassware and much more. Between Alabaster & Montevallo, Hwy 119, first driveway after Park Forest Sub.-Div. 663-9478. 7-14c

Block garage sale, rain or shine, sale at 14 separate houses, Thurs., Fri. & Sat., July 14, 15, & 16, 9 to 5, Joye Lane, Green Valley Sub-Div., Hwy 119 South, Alabaster. 7-14c

Garage Sale, July 16: Baby items, furniture, household items, reasonable prices, 2507 Elizabeth Drive, Royal Oaks off Valleydale Road near Riverchase. 7-14c

Need Children's Clothing/Maternity Clothes or Baby Furnishings? Children's Go-Round, next to Thompson Elementary. Thurs., Fri. & Sat., 10 a.m. to 4 p.m. Fall/Winter consignments now being accepted. 7-14,21,28p

FOR SALE

For sale: Fresh cut hay, $1 per bale, 663-9133. 6-9tfb

White Swan uniforms, Nurse Mate shoes, Hanes white hose, everything for "The Lady in White." Farris Department Store, Alabaster, 663-0520. 7-29 tfb

Big and tall men, all name brands, slacks, suits, tee shirts, socks, shirts, dress and sport, Farris Department Store, Alabaster, 663-0520. 8-5 tfb

For sale surface units for ranges, oven units, hot water heater, elements, washer and dryer belts for most any make or model, Farris Home Furnishings, Main Street, Alabaster, 663-0486. 8-27 tfb

FOR SALE

For sale used appliances, washers, dryers, AC, refrigerators, stoves, 90 days warranty, call Robert Wheeler Appliance Service, 663-3426, 669-4282 shop. 9-30 tfb

Fabric Barn, upholstery for home, auto, boat, $1.00 a yard and up, save up to 75 percent, open 7 days a week, upholsterers available, 3 miles north of Vincent on hwy. 25, phone 672-9464. 11-25tfb

THE FEED STORE: Hwy 25, Summer Hill, all kinds of Holts Feeds, Horse, hog, chicken, dog, catfish, oats, milk replacer, produce, and antiques. 6-30,7-7,14p

Cabover Campera, fits long wheel base truck, will trade it for a 750 motorcycle or will take $850, fully equipped, 665-5171. 7-7,14,21c

Grand Opening: beauty supplies, best in ethnic products at discount prices, next to Ray's Used Furniture in Calera, 668-1108. 7-7,14,21,28p

Top Soil for Sale: 668-1029. 7-14,21,28,8-4c

For sale: Large dresser with mirror, 2 night tables, fruit wood, a long table and 2 end tables, Singer sewing machine and Singer sewing desk, Quality furniture, 663-4579. 7-14c

Hammond organ and speaker, B-3, collector's model, $2,250, call 988-0663. 7-14c

For sale: 14 ft. Collins Craft Bass Boat, 35 Evinrude motor, outboard, call 669-6897. 7-14c

For sale: Thomasville Mahogany BR suits, 19" color TV, Queen Ann antique table, end tables, hide-a-way sofa, 669-7913. 7-14p

Camper, 24 ft., roof air, self-contained, full bath, nice $3500, or trailer & tow car '72 Chrysler, both $4500, 631-9780. 7-14c

Kimbell entertainer organ, 6 months old, cost $1600, asking $1200, 669-6632. 7-7p

TROPHIES - Discount prices, buy direct from manufacturer and save, ask about free delivery, 678-9821. 6-2tfb

Atari video game with cartridges, Donkey Kong, PacMan, Frogger, Combat, Asteroids, Break-Out, excellent condition, only $115, 663-9504. 7-14c

Firewood for sale: Hickory and oak, 12' to 18' long, you split, 3 cord minimum, 669-6573. 7-14/9-1c

For sale: Elec. Kelvinator stove, excellent condition, $80, 669-6721 days, 669-7021 after 5. 7-14c

250 gallon gas tank, a cattle headgate, and a Johnson log trailer, call 678-6284. 7-14c

Pool table, 8 ft. $75, 967-4689 after 4. 7-14,21,28c

Air conditioner, 7,900 BTU, 1 year old, $75, Electric stove, $40, Other miscellaneous furniture, 664-3609. 7-14,21,28p

Go-cart, Sears, 2 seater, good condition, $125, 967-4689 after 4. 7-14,21,28c

Lowery Organ with leslie, Resale value $1,400, must sacrifice $800 or best offer, 664-3045. 7-14c

½ HP water pump. Everchlor automatic chlorinator, Everpure automatic purification, 50 gallon water tank with all attachments and tubing. Call after 6, 967-3350. 7-14c

John Deere Lawn Tractor, model 316, 42" mower deck, 5 years old, very good condition, $2200, 967-4689 after 4. 7-14,21,28c

FOR SALE

For sale: skis, ski jacket and ski rope, also 2 M.H. tie downs, baby clothes, and baby items, 678-6380. 7-14c

For sale - 14 ft. fiberglass boat with trailer. 35 HP motor, $300. Washer and dryer, matched set, Whirlpool $200, Have air conditioning and will repair appliances, 664-2076. 7-14,21c

Four super steel belted radial tires with approximately 10,000 miles, size 225/75 R14, $125 or best offer. Call Marty 665-4641. 7-14c

LOST AND FOUND

Reward for stolen dog. Champion Pekingese, 10 mos. old, female "Sasha". Stolen 7-9-83, Hwy 280-Shelby Co. 39, If returned no questions asked, 678-6867 or 678-6415. 7-14c

AUTOMOTIVE

1971 Opel 1900, 4 doors, 4 cylinders, 4 speeds, and 4 SALE, $400, 669-3131. 6-30tbh

For sale: 1982 T-1000 Pontiac, $300 down, assume payments of $232, 14,000 miles, 665-5284. 5-26tfb

79 Chevrolet van, AC, PS, PB, only 24,000 miles, like new, 668-2555. 6-30,7-7,14c

Auto and Truck Leasing: What was modern yesterday is old-fashioned today. Interested in a new car? We would like to introduce you to the Engage-A-Car (TM) way. For more information, write to Dan T. Prim, "An Authorized Independent Engage-A-Car (TM) Broker." Box O, Calera, AL 35040 or call 668-0731 after 6:30 p.m. 7-7,14p

Pontiac LeMans, 1974, good condition, Alabaster, call 663-3621. 7-14,21,28p

'78 Camaro with red interior, all accessories and in good condition, 305 with 2-barrel carb., $3500, 669-7722. 7-14,21,28,8-4c

'67 Dodge Dart, 4 dr, 6 cyl, automatic, new tires, 54,000 miles, like new condition, $1795, call 665-7714. 7-14,21,28c

Ford pickup C6 transmission, 400 and up, guaranteed, $80, 665-7820. 7-14,21c

1982 Honda CM 450 like new, $1525; 1964 Ford F100 pickup, original interior, 6 cyl, well-maintained, could be modified or restored, camper shell available also, $1,950, 663-5632. 7-14c

For sale: concrete truck and bucket conveyor on wheels, further information call 665-4243 after 5 p.m. 7-14,21,28b

1989 International 1 ton dump truck, $1450, 669-9780 after 4 p.m. 7-14,21,28b

1977 Pontiac Gran Prix, auto, air, PS, PB, AM/FM stereo, PW, runs good, $1695, 665-4256. 7-14b

1971 Chevrolet 1 ton, long wheel base dual wheel, CB, radio, tape player, heavy duty, 12 ft. steel body, $1850, 967-8621. 7-14,21,28p

COLUMBIANA AREA, Hwy 70 West, 3 BR, carpets, over an acre wooded lot, Only $29,500.

ALABASTER AREA, Almost 3 acres, Hwy 107 South, spacious 6 room house, double garage, Only $43,900, Only $2000 down.

ALABASTER AREA, Horse lovers, very private 3 BR, carpets, central H&A, only $37,900.

CALERA, Fully furnished, 3 BR, carpets, screened in porch, walk to town, Only $37,900.

JEMISON, Near I-65, 5 room house with carpet, over an acre lot, nice fenced garden spot, Only $34,900.

WE TRADE HOMES
Jack Collum 967-9797, or 879-4741 office
SUNNY REALTOR

LAKES BUILT LAND CLEARED
GENERAL GRADING
CALL
ERNEST FALKNER, JR.
669-6307

Don't Keep What You Do Not Need!!
Look around!!
List any in-the-way items you have and turn them into cash.
That WASHER You Didn't Trade-in
Those FANS Your Air Conditioner Replaced
That BABY BED your child's outgrown.
THE SHELBY COUNTY REPORTER
Phone 669-3131

ALABASTER — NAVAJO PINES
3 BR, 2 bath home on deadend street. LR, DR, rec. room. 10'x12' deck off dining room, nice front yard, plus fenced backyard. Assumable mortgage.
Frances Phelps 669-7567

Wilsonville — Older home
3 BR, 2 bath home on nice corner lot. Lg. LR, Home has 2 porches, 2 fireplaces. Remodeling inside is underway. Garage.
Frances Phelps 669-7567

6 acres — Co. Hwy. 51
258' paved hwy frontage. City water. Convenient to Hwy 280. Look for sign between Union and Prospect Churches.
Buck Falkner, 669-7163

12 acres — Co. Hwy 47
Approx. 700' paved hwy frontage, City water. Located near New Bethesda Church.
Buck Falkner, 669-7163

WESTERVELT LAND CO.
Columbiana, AL
669-4666

ALABASTER
Day Care Center
663-6162
Ages 3 mos.-12 yrs.
6:30 a.m. to 6:15 p.m., Monday-Friday
DAY CARE-KINDERGARTEN LICENSED
AFTER SCHOOL CARE PRIVATE

LET US APPRAISE, SELL OR BUY YOUR LAND!
LET US BUY LAND FOR YOU!
Contact Buck Falkner
(205) 669-4666
WESTERVELT LAND COMPANY, INC.
1400 River Road NE
Tuscaloosa, AL 35404

• Heavy Equipment Hauling • Custom Bulldozer Work •
• Land Clearing • Site Grading • Ponds & Lakes Built •
Charles R. Burgess Excavating
Telephone: 665-4602 665-2802
72 Shoshone Drive, Montevallo, AL 35115

Cahaba Pressure Treated Forest Products
Route 1 - Brierfield, Alabama 35035
OFFICE 926-9888
Pressure Treated Forest Products
Post - Poles - Lumber - Industrial Lumber
ALL SIZES AND LENGTHS
8 Miles South of Montevallo
WE DELIVER

CAROL LINN'S CONSIGNMENT CENTER
Across from Courthouse
Columbiana, AL
Mid Summer Sale Begins Thursday, July 14th
New arrivals of quilts & crafts, ladies, men's and children's clothing, furniture, and antiques.
Come in and inquire about our new lay-a-way plan.
Savings up to 50%.
Entire inventory reduced.
669-4100 or 669-9960 evenings

GARBAGE SERVICE
as low as
$5 per month
Call
WHITFIELD SANITATION
663-4862

Alabama's finest Greenpark South, Pelham, we offer large wooded lots, clubhouse, swimming pool, tennis, playground, walk to school, cable TV and day care available.
Office hours: Mon.-Sat. 9-5, Sun. 1-5.
988-4051

Scott-Long Realty
215 N. Main St.
Montevallo
Equal opportunity housing.
1& 2 Bedroom, unfurnished apartments in Montevallo.
$185 to $220 per month.
Low to middle income.
Permanent residents.
Please apply at the office.

FLOORS SAG OR SHAKE???
We level, repair, replace rotted joists/timber & piers.
320-6115

Flea Market:
Two days, 60 inside spaces, rain or shine, Saturday, July 16, Sunday July 17, 7 a.m. until 5 p.m., located Central Ala. Auction House, Thorsby. Hundreds of items with one truc kload coming from Massachusetts, featuring antiques, collectibles, arts & crafts, dolls, jewelry, old knives, old pocket-watches, silver, brass and copper items, used household items, etc.
4' Oak Swings
$15.95
each complete!
Come join the fun of swapping, buying, and selling!
For further information & reserved spaces call
GORDON HEADLEY
1-646-2796

AMERICA'S FINEST PROFESSIONAL AUCTIONEERS
AUCTION
LANNY THOMAS AUCTION CO., INC.

NEAR MONTGOMERY, ALABAMA — LOWNDES COUNTY
SAT., JULY 16TH AT 10:AM
737 ACRES PRIME FARMLAND
SELLING IN TRACTS AND AS AN ENTIRETY
SELLING FOR S.B.A.
EXCELLENT TERMS AVAILABLE

LOCATION: FARM NO. 1 - From Montgomery take H'way 80 West for 11 miles, turn left on H'way 37 (at Shreves Corner Store) go 1 3/10, turn left on H'way 32, go 2¼ miles, and turn right at auction sign (Cruise Road) for 1 mile. FARM NO. 2-From H'way 80 turn left onto H'way 37 for 4 miles. From Letohatchee turn right on H'way 37 for 5 miles to No. 2 farm and continue for 3 miles following auction signs to No. 1 farm.

This desireable land is only minutes from Montgomery and is in the heart of Alabama's Cattle Country. Number 1 Farm contains 246 acres and Number 2 Farm contains 490 acres. Both will be offered in tracts and as an entirety. Both farms have city water and also, water for cattle. The property will indeed appreciate in value due to it being ideal for:

★ Pasture or Row Crops
★ Investment
★ Development
★ Homesites

Good opportunity to purchase a small or large farm.

TERMS: 25% down day of sale by cash or check accompanied by current bank letter guaranteeing personal check. Balance over 10 years at 12% APR.

INSPECTION: Auction Representatives will be on the property Monday, July 11th and Friday, July 15th from 2:pm until 4:pm.

FOR COMPLETE DETAILS,
CALL, (205) 546-1667

LANNY THOMAS AUCTION
A FIRST PROFESSIONAL AUCTIONEER
321 BROAD STREET • GADSDEN, ALABAMA 35901
PHONE (205) 546-1667
ATLANTA OFFICE: (404) 461-9969
AL LIC. 142

PIGGLY WIGGLY
The Original SELF SERVICE

MONTEVALLO

STORE HOURS:
Monday - Saturday:
7:30 a.m. - 8 p.m.
Open Sundays:
9 a.m. - 6 p.m.

We gladly redeem U.S.D.A. Food Stamps

★ Quantity Rights Reserved

Your BEST Choice is... Piggly Wiggly

Prices effective July 13 thru July 19, 1983

USDA INSPECTED - Fresh Fryer
LEG QUARTERS ..... LB. 43¢

HICKORY SMOKED - Center Cut
PORK CHOPS ..... LB $1.99

BRYAN'S - Sliced Meat
BOLOGNA ..... 12 OZ. Pkg. $1.19

HYGRADE'S GRILLMASTER
CHICKEN FRANKS ..... 1 LB. Pkg. 89¢

USDA CHOICE - Western Beef
PORTERHOUSE STEAK ..... LB. $3.39

CELEBRITY IMPORTED - Sliced
COOKED HAM ..... 8 OZ. Pkg. $1.89

HICKORY SMOKED - Market Sliced Slab
BACON ..... LB. $1.29

LYKE'S - Dinner Party Boneless Fully Cooked Smoked
HAM (2-3 LB. Avg) ..... LB. $1.89

FREEZER QUEEN - Meat Loaf, Sl. Turkey Salisbury, Hen-size or Charbroiled Beef Patties
FROZEN MEATS ..... 2 LB. Pkg. $1.59

LIGHT & LIVELY - Assorted Flavors
YOGURT ..... 8 OZ. Cup 3/$1.00

PIGGLY WIGGLY
APPLESAUCE ..... 25 OZ. Jar 49¢

KELLY
POTTED MEAT ..... 3 OZ. Can 4/$1

FAYGO - Assorted Flavors
DRINKS ..... 16 OZ. NR Bot. 4/$1

KRAFT GRAPE OR
APPLE JELLY ..... 2 LB. Jar $1.09

PURINA MAINSTAY
DOG FOOD ..... 20 LB. Bag $4.59

KITCHEN KRAFT - Purple Hull, Blackeyed
FIELD PEAS ..... 15 OZ. Can 3/$1.00

SKINNERS SHORT CUT
MACARONI ..... 7 OZ. Pkg. 3/$1

SUNSHINE CHIP-A-ROO
COOKIES ..... 17½ OZ. Pkg. $1.39

PARKAY
MARGARINE 4 Stick ..(1 LB. Carton) 2/89¢

SHOWBOAT
PORK & BEANS
11½ OZ. Can
5 FOR $1

BETTY CROCKER HASHBROWNS, SCALLOPED, AU GRATIN OR JULIENNE
POTATOES ..... 5 OZ. Pkg. 88¢

KRAFT - French, Italian, Catalina, or
1000 ISLAND DRESSING 8 OZ. Bot. 79¢

PIGGLY WIGGLY CHUNK LIGHT
TUNA (Oil or Water)
6½ OZ. Can
(Limit 3 Please)
59¢

FAB
DETERGENT
49 OZ. Giant Size
(Limit one please)
$1.69

CLOROX
BLEACH
79¢
Gallon Jug
(Limit one please)

SCHICK SUPER II
BLADES
Pkg. of 5
$1.99

SUPER II ULTREX
BLADES
Pkg. of 5
$1.79

USDA CHOICE WESTERN BEEF
SIRLOIN STEAK
$2.59 LB.
Bone-In

USDA CHOICE WESTERN BEEF
T-BONE STEAK
$3.19 LB.

GOLDEN BEST FROZEN
SHOESTRING POTATOES
NEW
4½ LB. Pkg.
99¢

FOLGER'S VACUUM PACKED FLAKED
COFFEE
13 OZ. Bag
(Limit one please)
$1.59

REFRESHMENT CENTER

CASE OF 24 - Plus Deposit
COCA COLA ..... 10 OZ. Ret. Bot. $4.59

DR. PEPPER, 7-UP, MT. DEW
PEPSI ..... 2 Liter NR Bottle $1.19

DIET COKE, SPRITE, TAB OR
COCA COLA ..... 2 Liter NR Bottle $1.19

PEPSI, MT. DEW OR (4-PAK)
DR. PEPPER ..... 16 OZ. NR Bottles $1.19

COCA COLA, DIET COKE, HELLO YELLO OR
SPRITE (6 PAK) ..... 16 OZ. NR Bottles $1.63

BETTY CROCKER - Instant
POTATO BUDS ..... 13¾ OZ. Box 99¢

HORMEL
CHUNK HAM ..... 6¾ OZ. Can $1.19

BLACKBURN MADE
SYRUP ..... 40 OZ. Jar $1.69

CARNATION
COFFEE-MATE ..... 11 OZ. Jar $1.39

FRENCH'S
SEASONING SALT ..... 7¾ OZ. Jar $1.19

BETTY CROCKER FUDGE
BROWNIE SUPREME ..... 23 OZ. Pkg. $1.19

MIGHTY DOG - Assorted Flavors
DOG FOOD ..... 6½ OZ. Can 3/$1

FRISKIES - Assorted Flavors
CAT FOOD ..... 6½ OZ. Can 3/$1

CLOROX 2
FABRIC BLEACH ..... 40 OZ. Box $1.49

CORONET
PAPER TOWELS ..... Jumbo Roll 69¢

PILLSBURY - Sweet or Buttermilk
BISCUITS ..... Can of 10, 4 Pak 89¢

EFFERDENT
TABLETS ..... Pkg. of 40 $1.79

PRODUCE

U.S. NO. 1 RED
POTATOES ..... 10 LB. Bag $1.59

FRESH FLORIDA YELLOW
CORN ..... 5 Ears 79¢

FRESH FLORIDA
CUCUMBERS ..... 5/$1.00

FRESH FLORIDA GREEN
BELL PEPPERS ..... 4/$1.00

CALIFORNIA SANTA ROSA
RED PLUMS ..... LB. 79¢

CALIFORNIA JUICY
NECTARINES ..... LB. 89¢

DELICATESSEN Specials

REGULAR PLATE LUNCH
Meat, 2 Vegetables, Roll $2.49

BARBECUE PORK
Sandwiches ..... Reg. Size $1.99 Jumbo Size $1.99

SNACK PACK CRISPY FRIED CHICKEN
2 Pcs Chicken, 2 Potato Logs, Roll $1.49

WISE BUY

We bought it LOWER We sell it LOWER

ARM & HAMMER HEAVY DUTY
DETERGENT ..... 55 OZ. Pkg. $1.19

KINGSFORD - Instant Starting, Smoke or Lighter Fluid
CHARCOAL BRIQUETS ..... 5 LB. Bag $1.99

SURE & NATURAL DEODORANT
MAXI SHIELDS ..... Total Size Box of 5 3/$1

QUAKER
SWEETENED CEREAL ..... 17 OZ. Pkg. $1.99

SUNSHINE ICE CREAM
CONES ..... Pkg. of 36 $1.99

TOOTSIE ROLL
CANDY BARS ..... 6/$1.00

WELCH'S
GRAPE JELLY ..... 2 LB. Jar $1.99

PETER PAN
PEANUT BUTTER ..... 12 OZ. Jar $1.39

PERFECTION LONG GRAIN
RICE ..... 1 LB. Bag 3/$1.00

JIFFY - Yellow, White, Devils Food
CAKE MIX ..... 9 OZ. Box 3/$1

LUCKY LEAF
APPLE JUICE ..... 64 OZ. Bottle $1.39

BUSCH'S
BEER (12-OZ. Cans) ..... 12 PAK $4.99

PIGGLY WIGGLY

KRAFT
ORANGE JUICE
With Coupon & $15 Additional Purchase
Limit 1 Coupon per Customer
Montevallo Store Only
Good thru July 19, 1983
64 OZ. Bottle
79¢
VALUABLE COUPON
SCR

PIGGLY WIGGLY

PIGGLY WIGGLY
ICE CREAM
Assorted Flavors
With Coupon & $15 Additional Purchase
Limit 1 Coupon per Customer
Montevallo Store Only
Good thru July 19, 1983
½ Gallon Carton
49¢
VALUABLE COUPON
SCR

SOUTHERN INSTITUTE

Who are these attractive people, and why are they smiling?

2015 HIGHLAND AVE. BIRMINGHAM, AL 35205 933-8242

SOUTHERN INSTITUTE
2015 Highland Avenue South
P.O. Box 3438 C
Birmingham, Alabama 35205

SOUTHERN INSTITUTE

2015 HIGHLAND AVE. BIRMINGHAM, AL 35205

DIVISION OF SOUTHERN JUNIOR COLLEGE

FASHION—INTERIOR—SECRETARIAL—TRAVEL—PARALEGAL—COMPUTER PROGRAMMING CENTER

These attractive people are successful graduates of Southern Institute and they are smiling because they are happy with their careers.

Peggy Dye

Peggy Dye graduated in the first Southern Institute Interior Design Program just 2½ years ago. She now owns her own business, Commercial Furnishings and Design, which has five designers on staff, in-house installation employees and large show rooms and furniture inventory. Her firm does business nationally, but principally throughout Alabama and Florida. Besides office buildings and banks, their projects have diversified to include resorts, retirement centers and nursing homes.

Before venturing into interior design, Peggy, with a background in accounting, was office manager for an accounting firm. Changing her career required commitment and training. She provided the commitment and Southern Institute provided the training.

Obviously happy and successful in her new business, she says about Southern Institute, "Teaching professionals working in the field give students truthful insight. You are made aware of product knowledge through contacts with manufacturers' representatives and professional presentations. It is a realistic program."

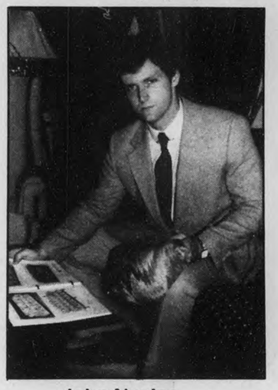

John Nevins

When Peggy Dye needed to add a designer to her staff, she knew where to find one with the best training. She called Southern Institute. They sent her John Nevins.

John, like Peggy, entered Southern Institute to change careers. He had a degree in business and had for four years been a department manager for J.C. Penney. With his background, Southern Institute seemed to be the perfect place to gain the specific skills he needed.

He found Southern Institute to be "a source of practical information from professionals." He says, "You get what you put into it... all the information is there."

He entered his present position right from graduation. Does he like it? He says, "It is ever changing - nothing is workaday or mundane."

Karen Burnett

Karen Burnett went to Southern Institute right from high school. Prior to completion of the two-year Interior Design Program, she was sent to Commerical Furniture and Design as an intern. When she graduated, she was asked to join the firm as a Commercial Designer.

What does she think of her career? "Something different every day. I never do the same job twice. It never gets boring. I enjoy the atmosphere and the people. We have a team effort."

About her training at Southern Institute, she says, "I was looking for a specialized program. I could get right into the area I was interested in. I especially appreciated professionals in the field realistically preparing me for the actual world of commercial design."

"Our students are our customers, and our product is our ability to place them in jobs." Ken Horne, president, Southern Institute

Good basic skills plus additional specialized training create a demand for Southern Institute graduates. Better than 95 per cent find jobs. In some areas the demand exceeds the supply.

Southern Institute... Professional training from professionals active in their fields.

Exciting Careers Begin at Southern Institute

More successful graduates...

Rebecca Cornelison

Rebecca Cornelison, Advertising Promotion Co-ordinator for *Southern Living Magazine*, speaks enthusiastically of her exciting job and the thorough preparation she received at Southern Institute that qualified her for it. Her 12-month secretarial course "gave me the skills I needed plus self-confidence and pride in my ability."

Rebecca's job includes writing articles for trade magazines, organizing display contests, and ordering and setting up store promotional materials. "Variety—my job can be whatever I make it... whatever I want it to be. It has more than reasonable opportunity for growth."

Having mastered the secretarial program, Rebecca says, "The expectation placed on you at Southern Institute more than prepares you for any on-the-job situation."

Rebecca Cornelison

Advertising Promotion Co-ordinator

"Southern Institute gave me the skills I needed plus self-confidence and pride in my ability."

Gina Gipson

Gina Gipson is the Women's Ready to Wear Fashion Illustrator for Gafers, Mobile, largest retail store in southeast Alabama. Because of her dual interest in art and fashion, she attended Southern Institute directly from high school. She felt she needed the professional atmosphere and the direct contact with designers, buyers and department managers that the school offered. "Southern Institute provided me a working environment while in school."

Like many S.I. students, Gina found her job even before her graduation from the 18-month Fashion Merchandising Program. Her internship in a display advertising firm led directly to employment. She finds her present job of Fashion Illustrator "rewarding... exactly what I wanted to do. Exciting... never boring."

Gina says, "Southern Institute prepared me well for my career. Employers were impressed with the combination of art plus fashion merchandising."

Call 933-8242
For Information

Gina Gipson

Fashion Illustrator

"Southern Institute provided me a working environment while in school."

Southern Institute Programs

Computer Engineering Technology
Computer Programming
Fashion Merchandising
Interior Design
Travel and Tourism
Office Administration
Word Processing
Paralegal Studies
Secretarial Specialist

Come in and register at 2015 Highland Ave.

For Schedule Information Call Admissions—933-8242

PLEASE SEND ME INFORMATION ABOUT SOUTHERN INSTITUTE AND THE FOLLOWING CURRICULUMS:

_____ COMPUTER ENGINEERING TECHNOLOGY
_____ COMPUTER PROGRAMMING
_____ FASHION MERCHANDISING
_____ INTERIOR DESIGN
_____ TRAVEL AND TOURISM
_____ OFFICE ADMINISTRATION
_____ WORD PROCESSING
_____ PARALEGAL STUDIES
_____ SECRETARIAL SPECIALIST

NAME_____

ADDRESS_____

CITY_____ STATE_____ ZIP_____

PHONE NUMBER_____

MAIL TO SOUTHERN INSTITUTE, 2015 HIGHLAND AVE., SOUTH, BIRMINGHAM, AL 35205

Fay Ponder

Tour Co-ordinator

"Southern Institute filled my needs for a mid-life career change."

Karon Holloway

Assistant Manager of Women's Sportswear

"Southern Institute made learning exciting, fun."

Robyn Nyman

Tour Co-ordinator

"I would not have been qualified for my job, or even considered, without my degree from Southern Institute."

Fay Ponder

Fay Ponder looked to Southern Institute when she faced a mid-life crisis. With a background in teaching and homemaking, she found herself facing a new life style as a single career woman. The Travel and Tourism Program at Southern Institute prepared her for the job she now enjoys as a Tour Co-ordinator for Southland Travel Services where she specializes in group travel.

She finds her job "interesting, filled with variety and the unexpected." The opportunity to travel is one of the bonuses that drew her to the field.

She feels that "Southern Institute realistically prepared me for entry into the travel field."

She says, "The school filled my needs for a mid-life career change. I enjoyed every minute I attended."

Karon Holloway

Karon Holloway, a 1981 graduate of the Southern Institute Fashion Merchandising Program, is Assistant Manager of Women's Sportswear for a major Birmingham department store. Liking both clothes and business, she felt that Fashion Merchandising was the career for her. Her current responsibilities include supervising employees, working with merchandise, and setting up the retail floor. She particularly enjoys seeing the new merchandise come in and helping customers with their wardrobe problems.

What Karon found most valuable about her Southern Institute training was "getting to work with people in the profession instead of just textbooks, and experiencing the valuable field trips." She particularly liked the internship program which provided an entry into the job market. "Most of all," she says, "Southern Institute made learning exciting, fun."

Robyn Nyman

Robyn Nyman, Tour Co-ordinator for Southland Travel Services, is a graduate of the Travel and Tourism Program. "I would not have been qualified for my job, or even considered, without my degree from Southern Institute," she says.

She loves the work... "there is always something happening, something different." She particularly enjoys the opportunity to travel.

She found the International Course and the Computerized Reservations Course most valuable... "they helped me more than anything."

Pelham residents win
Zoning reversal
Page A-2

Alabaster baker
Protesting with pennies
Page A-3

Chelsea High gets
New coach
Page A-7

LEWIS ENTERPRISES
RT 3 BCX 21C
ALBERTVILLE AL 35950

Shelby County Reporter

Thursday, July 21, 1983 | 140th Year, Volume 34 | *Covering the news since 1843* | 28 Pages in 3 Sections | Price: 25 cents

Gift of sight

A delicate ball of tissue know as the eyeball provides people with the ability to see. Thanks to work done by the Alabama Lions' Eye Bank in Birmingham, the gift of sight can be restored to people with damaged corneas. Harvard graduate Dr. Harvey Coker (examining an eye above) is medical director of the Eye Bank, as well as president of the Pelham Lions' Club. For stories on the remarkable work done at the Eye Bank, and on one woman who had her sight restored, see page X-1 of the Reporter. (Photo by David F. Moore)

Calera expands its fire, rescue service

by Bert Seaman

Calera's Fire Department can now respond to fires within a mile and a half of the city limits.

The same goes for the rescue unit.

A vote on that action was taken at Monday's council meeting after Mayor Carl Prichard read an attorney general's opinion on the matter.

Councilman Mark Jones had first made the proposal in May to provide the services. The mayor, however, was not in favor of extending the protection at that time, and the council was unsure as to the legality of taking that step.

So the council asked for an attorney general's opinion on the matter.

Residents living within the prescribed area will have to pay a fee for services, however. Until a permanent charge is established, a temporary fee of $200 will be charged for fire calls and emergency rescue service will cost $25 per call.

Volunteer firemen and members of the rescue service living within that area will be exempt from the fee.

However, police protection will not be provided.

After Councilman W.B. Watts announced the resignation of fireman Ronnie Walton, the council appointed Steve Strigel to replace him.

The council also hired a city prosecutor at Monday's meeting.

With Councilman Larry Farris posing the only opposition, Alabaster attorney John McBrayer was hired for the position.

Farris nominated Wayne Causey, pointing out that Causey had set up his practice in Calera.

A list of six candidates was originally submitted by Police Chief Harry Deal and narrowed down to McBrayer and Joey Walden. The police committee later consented to consider Causey, too.

The committee recommended McBrayer.

The new prosecutor will begin his duties on the first court session in August.

Terms of McBrayer's employment are a six month contract at $200 per month, plus a $25 per hour on appeal cases.

The council agreed that the prosecutor will replace the city attorney in handling cases that go to a higher court.

McBrayer has practiced law in Shelby County for the past two years. Prior to that he was a baliff and law clerk for Joseph Jasper, Circuit Court Judge for the 10th Judicial Circuit in Birmingham.

Press is barred from assessment hearing

The Shelby County Board of Equalization abruptly closed a hearing to the press last Friday.

According to the district attorney's office, board chairman Starling Baker acted in violation of the state law when he barred the **Shelby County Reporter** from the hearing.

Last week Inverness resident Thomas Johns called the **Reporter** with a list of complaints against the board and the way in which it reaches assessment values on property.

Managing editor David Moore agreed to attend Johns' hearing, set for 9:30 a.m., Friday, July 15.

The hearing was underway when Moore entered the room in the courthouse, took a seat and pulled out his note pad.

Baker stopped the proceeding and asked Moore what his name and intentions were. Moore explained that he was there merely to observe for "possible publication."

"Either you get out of here," demanded Baker, coming to his feet and approaching Moore, "or I'll close this meeting down and call the sheriff over here to arrest you."

Johns requested that Moore be allowed to stay.

Moore said the meeting was public and he had a right to stay.

"I want you -- (here Baker made a loud swishing noise with his mouth and pointed to the door)! If you think you have rights, you can march down the hall to the DA's office and ask him about it."

Baker later said he thought the **Reporter** had been asked to attend the hearing "as a matter of coercion. It looked like intimidation, and got a little provoking."

He said that the board corrected a glaring error in the assessment of the square footage in Johns' house. On Thursday of this week the board will go to Inverness to see if Johns' complaints about the valuation of his lot are valid.

Johns claimed that the assessment notices contain incomplete information, and are misleading in that they read only 'Market Value' instead of '1980 Market Value.'

He said his notice contained a 30% error in the assessment of his lot in the Kirkwall section of Inverness.

Furthermore, Johns said he checked the assessements on different types of lots in his neighborhood, and found they were all lump-assessed at $30,000.

"I bought an expensive house site, not a half acre in the middle of nowhere that needed a road, sewer and power line to it," he said.

"This (Board of Equalization) is no secret organization," Johns continued. "Their rules should apply equally to everyone."

The board consists of Baker, W. J. Spires, and Charles Seales. Seales was named recently to fill the vacancy created by the death of Leonard Wyatt.

Rep. Murphy cleared

by Marcia M. Sears

Representative Don Murphy of Pelham won the day with the State Ethics Commission.

Murphy had been challenged by County Commissioner John Ames when Murphy openly opposed a proposed bill that would have given the county the right to issue permits for commercial construction and to inspect those buildings.

Ames believed that because Murphy is involved with real estate and construction, he should not take any position on the bill.

But the Ethics Commission ruled that even though Murphy is vice president of First Real Estate Corp. and part owner of Raydon Construction Co., this does not represent a conflict of interest.

The bill, as written, would not allow Murphy to gain financially from it, and any fees his com-

Continued on page 2

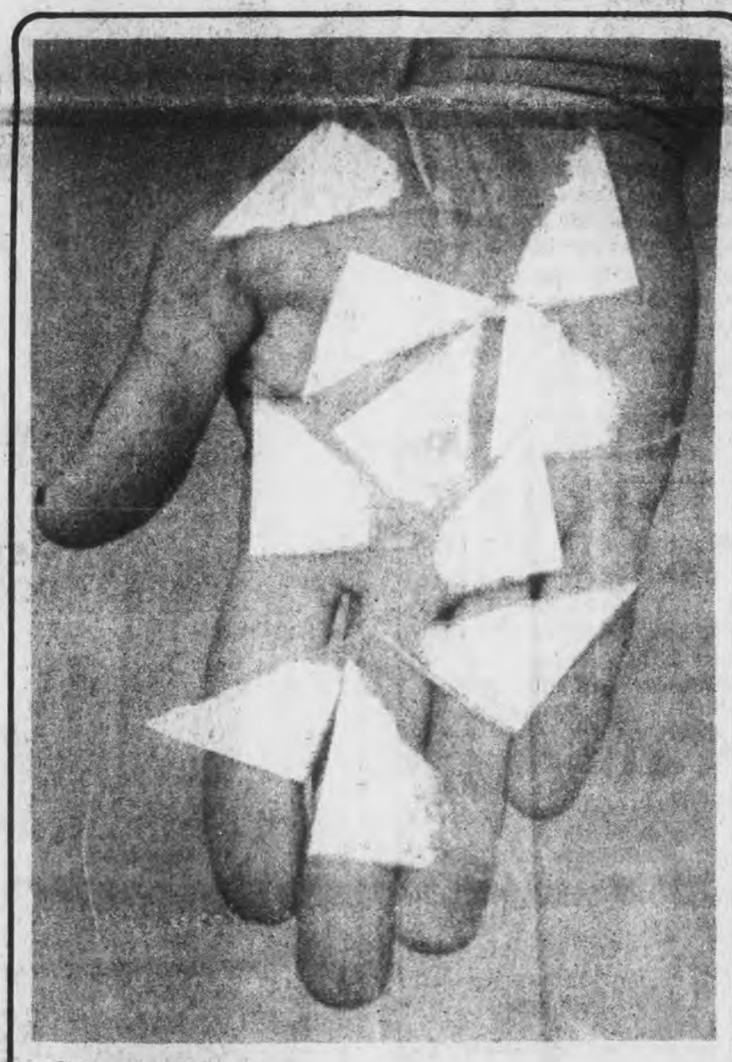

Cocaine

Montevallo police found ten packets of cocaine in Grant T. Wenzel's refrigerator during a Friday morning arrest. The drugs generally sell for about $100 per packet, said Police Chief Allen Needham. (Photo by Bill Casari)

Montevallo arrest made for cocaine

A Montevallo game room owner is out of jail on a $25,000 bond following a drug arrest last Friday.

Grant T. Wenzel, 34, was arrested at his 179 Middle Street residence shortly before 7 a.m., according to Montevallo Police Chief Allen Needham.

Needham said investigators found ten packets of cocaine, each containing about a gram, in Wenzel's refrigerator. A set of scales and other drug-related articles were also found in the house, Needham said.

Wenzel, who reportedly owns The Scoreboard game room on State 119 north, had been under surveillance for some time, Needham said.

He was taken to the county jail Friday morning and charged with violating the Alabama Uniform Controlled Substance Act. According to booking deputy Jim Keister, Wenzel was released later the same day.

The game room was closed Friday night, but opened again to business Saturday.

Needham said personnel from the sheriff's office and the district attorney's office assisted in the arrest.

Horse racing means kindergarten funds

If the horse racing bill for Jefferson County passes the legislature, Shelby County stands to gain.

Representative Don Murphy of Pelham was successful in adding an amendment to the bill before it passed the House. The amendment would give two percent of the proceeds to the Shelby County Board of Education for kindergarten units.

Murphy said that he told the bill's sponsor, John Rogers, that if the bill passes, Shelby County will have an influx of new residents. This would mean additional children for the school system, and Murphy felt the county should get some of the horse racing revenue for the schools.

It could mean as much as $400,000 a year, Murphy said.

The bill is now in the state Senate for consideration.

Guns could silence Pelham wild dogs

by Carolyn Smiley

After failing to remove three wild dogs from Brookfield Estates, the City of Pelham is leaning towards more serious action.

According to Mayor Burk Dunaway, the city plans to continue trying to catch the dogs but if they can be found in a suitable location, the dogs will be shot.

After hearing the complaints of a Brookfield resident and opinions from humane society director Anne Speakman, the city council decided Monday night to take whatever action is necessary to get rid of the dogs.

Brookfield resident Beverly Brackett said a family in the neighborhood owned one of the dogs, and two wild ones had taken up with it. The family moved some six weeks ago, leaving their dog and its two companions.

Because no one has been feeding the dogs, Brackett said they're hungry and scared. She added that the dogs have become very territorial and have been chasing children on bicycles, motorcycles and cars.

There have even been incidents where the dogs have not let people into their own homes and cars, Brackett said.

Residents of the area have been working with the Humane Society in an effort to dispose of the dogs humanely, but so far they have been unsuccessful.

Speakman said they have tried tranquilizing the dogs through food and with tranquilizing guns, as well as catching them in traps. Because the dogs are so afraid of people, no one has been able to get close enough to be successful, she said.

Speakman and Brackett had been in favor of a humane elimination of the animals.

However, Dunaway and several of the councilmen pointed out that if the dogs are dangerous, they should be disposed of in whatever manner necessary.

Apparently, that leaves open only the option of shooting.

"The city has decided that probably the best thing to do is shoot them," Brackett told the **Reporter** after the council meeting.

Speakman blamed much of this problem and others in the Pelham area on the lack of proper equipment and properly trained city employees.

She claimed "the boys" employed by the city as dog catchers were afraid of dogs, did not have the necessary equipment, and were not trained for the job.

Speakman told the council that it should send someone to the Animal Control Academy in Tuscaloosa for proper training, or hire someone already trained for the job.

In other council action, Judy Gilbert of the Shelby Youth Services was present with her quarterly report for the Youth Service and the County Attention Home.

Pelham planners deny zone change

by Fred Guarino

It was a popular decision.

Last Wednesday the Pelham Planning Commission reversed a recommendation it made one month ago, and voted not to endorse a controversial request to rezone 26 acres of land on Helena Road (State 261) for multi-family use.

The reversal came on a motion by commissioner Dodee Dotson, and was seconded by D.O. Watson. The commission's new and unanimous recommendation now goes before the city council -- probably on August 15 -- for final action.

"I travel 261 and I don't think we need any more traffic than we already have on that road," Dotson told the **Reporter**.

Watson explained that he had previously voted for the zoning because no one had been at the meeting to oppose it.

This time there was plenty of opposition to the rezoning.

In fact, some 30 people showed up in the council meeting room last month to oppose the rezoning. The commission, however, had met in an adjacent room, and given approval to Russo's request.

The action had shocked the crowd and led to accusations of intentional deception on the part of the commission.

In an attempt to dispell the accusations and give area residents the opportunity to speak on the issue, the initial approval was waived.

"I know they did (hide)," a still unconvinced Dame Daidone, Jr., said Wednesday. "Thirty-two people stood in the hall when they walked by. What did they think we were doing, having a picnic?"

"They can't hide this time," "I think that guy (Russo) is scared," and "It's a non-planning commission" were among numerous comments that could be heard from the vocal crowd of 108 people that turned out for the second hearing.

Russo was first to have his say.

He told the crowd that a letter from deceased mayor Paul Yeager made the City of Pelham "morally and probably legally bound" to him. The letter promised him multi-family zoning in return for bringing his land into the city.

Russo said he thought the land had already been rezoned, until he happened to notice the zoning map in an engineer's office recently.

"This is overwhelming," a frustrated Russo said. "I don't think I have a friend here tonight."

Gail and Harold Keiling brought a petition of opposition signed by 96 residents of Wooddale. The sub division borders the Helena Road land.

"We are asking not to be squeezed out along that road. When Pelham established a zoning map, Russo's property was zoned R-1. We are asking you to uphold that zoning," Dean said.

Her emotional plea brought applause from the crowd.

Skip Bradburn joined the attack and asked Russo if he lived in Pelham.

"No, the **Shelby County Reporter** made that clear when it printed in large bold letters Vestavia Hills," the land owner replied.

Another emotional plea touched the crowd.

"If that land is graded off, it will be the view from my front door," Donna Saxon said tearfully.

She went on to say that she already had a sinkhole problem, that traffic is already too intense on the road, and schools are already overcrowded to the point that an apartment full of residents would make things worse.

Resident Malcom Turner attacked Yeager's letter.

"It is my opinion that he did not have the authority (to obligate the city)," a cautious Mayor Burk Dunaway replied.

Dunaway further explained that he did not recall the promise to Russo ever having been discussed.

Russo's attorney told the crowd that only health, safety and wellfare are valid reasons for opposing zoning changes.

Those reasons, the crowd contended, were exactly what the opposition was based on.

The attorney angered the crowd when he said that the planning commission was not a "court of law" and that the people were trying to enjoin Russo from using his property.

Following the comment session, there was no discussion among the commission members before they voted to deny Russo's rezoning request.

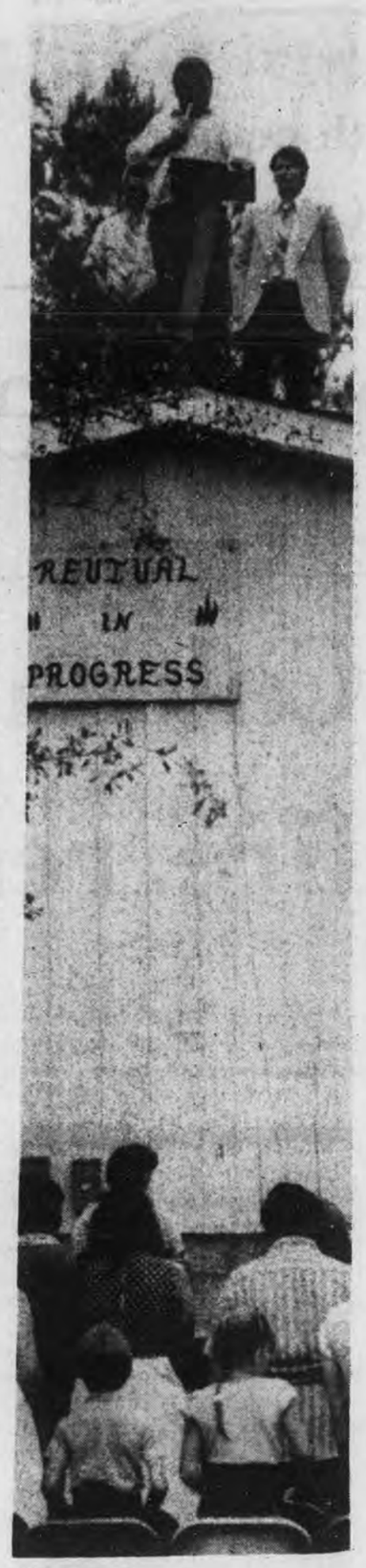

Preaching

Rev. Gary Beavers told his congregation at the Columbiana First Assembly of God that if 50 people showed up Sunday, h'ed preach from the rooftop of the church. Fifty-one people showed. Thus began the sermon on the roof, kicking off the church's revival. The revival runs July 25-27, and will feature the gospel singing and preaching Quinn Family. For more religous news, see pages A-8 and A-10. (Photo by David F. Moore)

Pelham courthouse branch celebrates grand opening

The long-awaited opening of the courthouse branch office finally became a reality Friday morning.

Instead of making the long drive to Columbiana for licenses and tags, north Shelby residents now have to travel only as far as the Pelham Plaza on U.S. 31.

"It is something positive...a service to the people that we needed to do," said state representative Don Murphy. "They wanted a convienient place to do business."

But "I don't forsee any action to move the county courthouse," the former county commissioner said in answer to a question. "It would be too expensive with the jail in Columbiana."

Pelham Mayor Burk Dunaway is also pleased with the office opening.

"It will not just help Pelham but the entire area," he said.

Commission Chairman Tommy Snowden called the opening the fullfillment of a dream and a promise that he had made in 1976.

"I just wish we could have opened it with full service," Snowden said in reference to the absence of tag sales.

"Due to a controversy over the computer system, we must wait for a one-step system that could take two to three months," he said.

But don't look for the entire courthouse operation to be packed up and moved from the county seat in Columbiana. As Murphy pointed out, such a move would be too expensive.

Pelham Police Chief D. O. Watson made a minor bit of history when he became the first person to purchase a rod and reel license at the new branch.

Councilman Payne and Hubert Rushing became the first residents to purchase drivers licenses.

And... Roderick Huntress, Jr. of Indian Springs became the first official to be sworn into an office, at the new branch. (See related story.)

The Pelham license branch is being operated by Carol Shubert and Sandra Thames.

For the time being, three types of licenses may be obtained at the branch office:

- Hunting and fishing licenses
- Marriage licenses
- Drivers licenses

Shubert said that auto tags will not be available at the branch office until the main probate office is set up on the new one-stop computer system, and a tie-in is made to Pelham.

In the future, business licenses will also be available at the Pelham branch, she said.

Troopers will be on hand to administer driver's license tests from 8:30 a.m. to 5 p.m., Monday, Tuesday and Wednesdays. The tests will be given behind the courthouse in Columbiana on Thursdays and Fridays, Shubert said.

The branch office will be opened from 8:30 to 5, Monday through Friday. The phone number is 664-3475.

'Insult' lends resolve to new fire trustee

An "insult" actually led to the first swearing in ceremony at the new courthouse branch office in Pelham.

Roderick Huntress, Jr. of Indian Springs remembers the day he stood by and watched firefighters from the North Shelby County Fire District douse a burning paint truck.

"If you were just ten years younger, we could have used you as a volunteer," Chief Winston Boutwell joked to him.

That was all Huntress needed... in April of 1982 he joined the NSCFD as a volunteer, anyway.

Now he's taken it another step, and become one of Boutwell's "bosses." Friday, he was sworn in as a fire district trustee by County Commission Chairman Tommy Snowden.

Huntress is a vice president for Tennessee Natural Gas Lines.

Republicans want primaries

Republicans want a primary election, and are protesting the date Governor George Wallace has set for the general election. Rep. Don Murphy, Republican from Pelham, said he has favored primaries all along.

Wallace named September 27 as the day for the general election for state representatives and senators.

This means there is not time for either the Republicans or Democrats to hold primaries.

Court action is underway to force Wallace to change the date. Shelby County is affected more by the election than most counties in the state, because the redistricting has considerably altered voting lines within the county.

If Wallace's date holds and there is no primary, both parties will nominate candidates, and the public will not have a chance to vote on them.

It is necessary to have 110 days between a primary and a general election to complete various legal requirements.

Murphy may vote

Continued from page 1

panies might have to pay would be added to the cost of the building, according to the Ethics Commission's opinion.

The bill had unanimously passed the Senate, but was blocked in the House by Murphy.

Ames had suggested the bill to the County Commission, and all the commissioners had gone on record as favoring its passage. It would have added approximately $250,000 to the general fund after expenses, according to Ames.

Plans for additional commercial building along the U.S. 280 corridor are moving ahead rapidly and the bill would have affected that construction, because the area is not located within the bounds of any municipality.

Murphy asked for the Ethics Commission's opinion, and after it was written, he said he believed all along that his stand would be vindicated.

STRAND THEATRE
Montevallo 665-5134
Showing July 22-28
Show Times:
Fri., Sun., Mon., Tues., Wed., & Thurs. at 7:30 p.m.
Saturday, 4:30 and 7:30 p.m.

No Late Show!

Next Feature:
PORKY'S II

The Montevallo Chamber of Commerce & these participating merchants will present a FREE 2 p.m. Saturday matinee on July 23. Get your FREE tickets to see "Grease" starring John Travolta and Olivia Newton John at these locations now:
- Watson's Shell
- Merchants & Planters Bank
- Loveladv's Sales & Service
- Je Roes
- Adkins Elec. TV Repair
- Kiddie Shoppe
- Name Dropper
- Solnicks
- Montevallo Mud
- Style Shop
- Ann's Beauty Shop
- Steve Sears
- Wiley Discount Furniture
- Shelby Bank
- Jefferson Federal
- Smitherman's Pharmacy
- Bill Weston
- Rocko's Florist
- Carl's Family Haircare
- Mr. T's BBQ - Hwy 119
- Crossroad's Discount Pharmacy - Hwy 119
- Crossroad's Crystal - Hwy 119
- Montevallo Florist
- Montevallo Auto Supply

OPEN A SAVINGS ACCOUNT HERE

AND SEE YOUR SAVINGS GROW!

Even if you never add a cent to your savings account, that money will still earn regularly.

Serving the Heart of Alabama Since 1916

Member FDIC
Central State Bank
CALERA

REBEL DRIVE-IN THEATRE
Highway 31
Between Alabaster & Calera
Box office opens at 8:00
Show starts at dusk
Phone 663-7243
Closed Monday & Tuesday

WEDNESDAY
$3 Per Carload

$5 PER CARLOAD
★★★★★★★★★★★★★★★★★★★★
Starts Friday, July 22

also

CURTAINS
...the ultimate nightmare. R

See our Classified Ads!

DAL-MAR FURNITURE
Main Street, Alabaster
(Old Western Auto Bldg.)
Phone: 663-4204
FURNITURE AT FANTASTIC SAVINGS
DINING ROOMS • LIVING ROOMS • BEDROOMS

EARLY AMERICAN STYLING
$395
Matching Chair

COLONIAL DINING

$395

Southern Comfort Bedding
Each Piece
$70

CHARMING BEDROOM
$595

Kindergarten lottery will end

Next year, Shelby County parents won't have to wonder if their child will be able to attend public kindergarten.

If a federal judge approves an agreement reached by the attorneys in a lawsuit filed against the Shelby County and State Boards of Education, every child of kindergarten age will be treated equally.

Since the establishment of public kindergarten in Shelby County, the method of populating the 15 units that funding has allowed has been by lottery. Places are provided for 300 students.

If Federal Court Judge William M. Acker Jr. approves the agreement reached by the attorney for Myra Davis, who filed the suit, and the boards' attorneys, kindergarten for all eligible children will be a fact next year.

The agreement will also affect other counties who now operate under the lottery system.

"We anticipate no legal problems," the plaintiff's attorney Donald Sweeney told the **Reporter** Tuesday. "We expect the judge will sign the order as soon as it reaches his desk."

The present system will continue through this school year however, so the board will have time to come up with an alternate plan.

Most likely, however, the classes offered in '84-'85 will not be for a full day a full year as they are now.

Because of limited funding, students may be able to attend classes for one semester, or for an entire year, going to school on alternate days or for half a day.

The terms of the agreement do call for the State Superintendent of Education to seek full funding, however.

When parents registered their children this spring, the lottery contained 595 names.

But Rebecca Nail, Elementary Education Coordinator for the board, says there's a potential kindergarten population of approximately 1,000 in this county.

That figure was arrived at by taking an average of the first grade enrollment for the past three years.

Based on that information, 60% of the children eligible to attend kindergarten were registered for the lottery.

Nail says that an additional 120 students may get to attend kindergarten this year if the education budget passed by the House also passes the State Senate.

Of the 420 teacher units that would be added statewide, she estimates that Shelby County could expect six.

If this should occur, students now on the waiting list would be notified of their acceptance, Nail said.

The waiting list, she explained, is made up of the names of children who were not among the first 20 names drawn at each school in the May lottery.

Every name was given a number according to the order in which it was drawn, Nail reported.

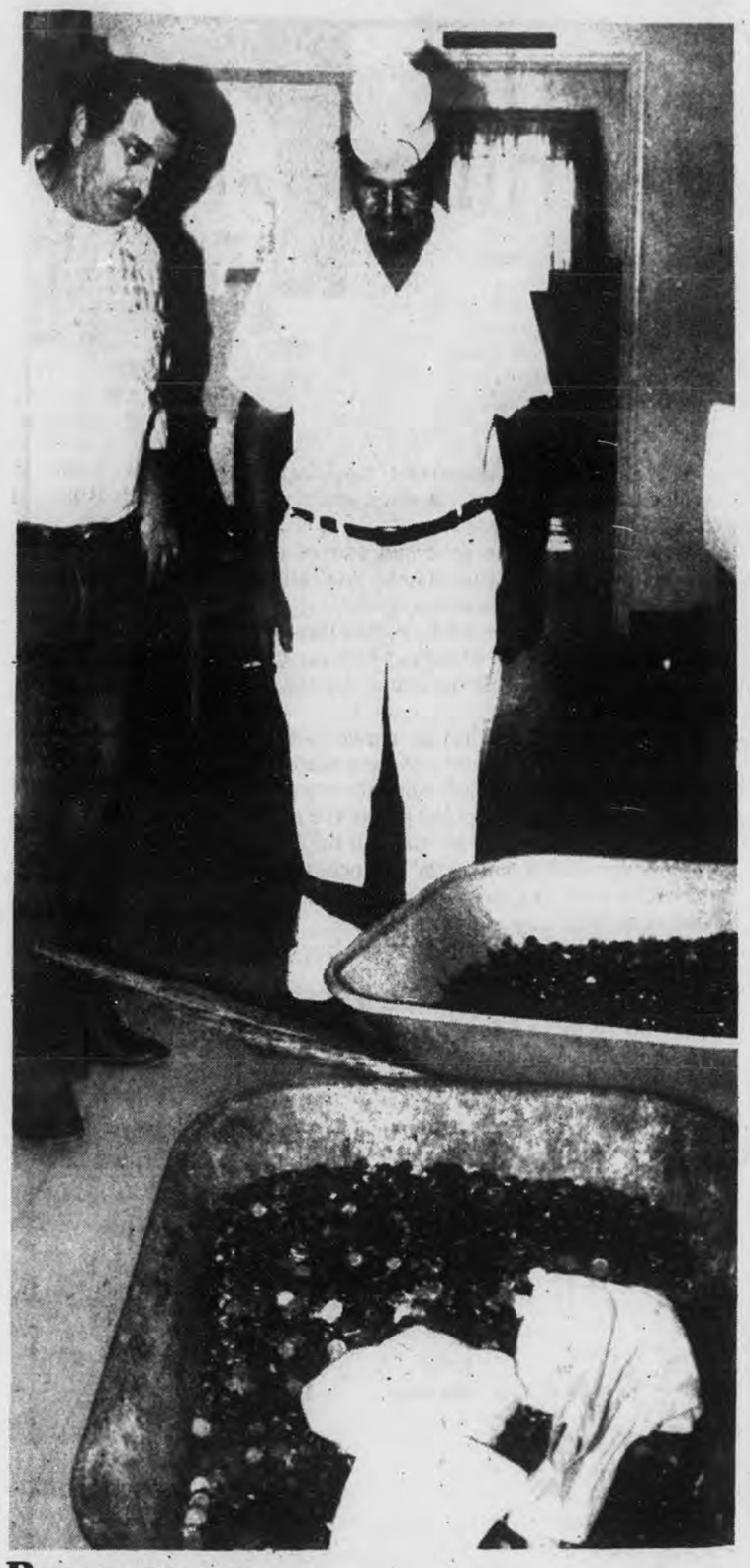

Penny power

How many pennies, nickles and dimes does it take to make $859.58? Alabama Power office workers in Alabaster found out Friday when baker Bill Gardner (in white) showed up to pay his protested power bill. (Photo by Bill Casari)

Power bill protester rolls in with change

Some people will give a penny for your thoughts. Others are hesitant to take two loads of pennies, nickels and dimes...

Alabaster baker Bill Gardner wheelbarrowed $859.58 worth of small change into the local office of Alabama Power Company late Friday afternoon to pay a protested, 18-month overdue bill.

Power company officials in Alabaster refused to accept the coins because they didn't have time to count them before closing. Instead, they told Gardner to return Monday with the money.

"They refused to accept it," Gardner said, so he did not return Monday.

Gardner said his power bill trouble dates back to September 1979, when he said the utility began billing him incorrectly. He said he called the power company three times, to tell them his meter was wrong.

A spokesman for Alabama Power said Gardner had been billed at 50% of his power capacity.

The issue has gone as far as a court ruling against Gardner, and the power company has garnished his checking account.

Gardner said his attorney advised him to go ahead and pay the bill.

Because he felt he was being short changed, Gardner came up with the pennies, nickels, and dimes idea. He said his lawyer told him that if his payment was refused, he would be released from his obligation under the Legal Tender Act.

No agreement had been reached Tuesday between Gardner and the power company.

Calera's 3rd Street could go to court

by Bert Seaman

Calera Mayor Carl Prichard wanted to get started with the construction of 3rd Street...

Councilman W. B. Watts wanted to wait until the confusion over the street's location is cleared up...

Councilman Arthur Davis thought the best place to settle the matter was in court...

The final outcome of the street debate at Monday's council meeting was to determine the low bidder but not to award the contract until the next council meeting.

That would go along with a petition presented by property owner Bruce Bates who asked that the location of 2nd - 5th Streets be staked out.

The low bidder was Tucker Utility Contractors with a total bid of $104,540 for sewers and street work.

The council's decision seemed to satisfy Bates, who presented a petition containing the names of nine property owners.

"That's what I call the will of the people," Bates said. "We just want to be shown where the streets will be."

City Engineer Ben Carr was at the meeting to assure the council that 3rd Street has been properly located.

Bates and other property owners whose land would be affected by the street construction have contended that the city map is in error.

Carr said he recognized there were inconsistencies between property lines on an 1886 Dunstan map and property lines on an updated map done in 1948.

"But that doesn't change where the street rights-of-way are," Carr insisted.

"Once a right-of-way is platted," he pointed out, "it's there forever till the city closes the street."

The ultimate solution to determine where the true property lines are, Carr said, would be to take the matter to court.

In answer to the Mayor's question on how he would be harmed by the paving of 3rd St., Bates replied that it would move him off his property if the street were moved 95 feet.

The construction of 3rd Street would pave the way for a proposed apartment complex.

Helena receives SMC medical transmitters

Helena Fire Chief Garry Penhale demonstrated the new telemetry units provided to the city by Shelby Medical Center at Monday night's council meeting.

The telemetry units -- radio devices used by rescue vehicles to transmit emergency medical advice and cardiac tracings to hospitals -- were leased to the city for $1 per year by SMC.

The council approved the lease and expressed gratitude to SMC for the interest they have shown in the community.

The council also approved Doug Jones to fill the position of police patrolman, recently vacated by the resignation of patrolman Jesse Payne.

Lynn Acton was hired to take Doug Jones' position as dispatcher.

Thorsby chooses chief

At the end of the month, a Columbiana policeman will become a police chief.

Tom Carter, who has been with the police force in Columbiana three years, will leave his post there to take over the chief's position in Thorsby.

Carter has also worked as a Calera policeman and as an investigator for attorney Eason Mitchell.

Calera reviews park, sewer fees

Even though Calera's Oliver Park needs another entrance, the Calera council agreed Monday that ballfields are needed even more.

The subject was brought up by Councilman Mark Jones, who requested that the $24,000 in revenue sharing funds be used to build the fields.

It was his understanding, Mayor Carl Prichard said, that the funds set aside for park development were meant to be used for extending the road through the park.

Jones contended that if the road were built according to the present plans, it would slice the park in half.

And because of the terrain, which includes hills, a creek and marshy ground, Jones insisted that the four fields called for on the master plan for the park, couldn't be constructed.

"I would hate for us to break ground," Prichard remarked, "until we know we're properly utilizing the area."

Going along with that, Jones asked that the master plan be revised, with the remaining money being used for the development of ballfields.

The council gave unanimous consent to the proposal.

In other action, to encourage residents to hook on to the sewer system, Prichard proposed letting homeowners pay $200 down and $37.50 per month for eight months.

The council went along with the proposal, stipulating that anyone failing to pay their monthly fee after 60 days would have their water and gas turned off.

The tap-on fee is $500.

Wrangler menswear

Buy Any Wrangler Product
(Men's or ladies)

Get a free ticket to the Talladega 500

That's right! Wrangler, Solnicks, and the Talladega 500 Classic have teamed up to make this possible.
All you've gotta do is buy any Wrangler product and you'll get a free infield ticket to the Talladega 500 which will be held Sunday, July 31. And, Bring this ad back to us, and get $1.00 off any jean!

100% Cotton 14¾ OZ. Prewashed Denim
Reg. 17.99
With This Ad $16.99

Solnick's OF MONTEVALLO
21 Main St. Ph. 665-1755
Adjacent to Lacey Jewelers

T & S HARDWARE
Highway 119 South
(Across from Green Valley Subdivision)
HOURS:
Mon.-Sat. - 8 a.m. to 5:30 p.m.
664-3186
★ Keys made
★ Crickets & worms
★ Rug Doctor, Rug Shampooer & Supplies
★ Gray Seal Paints
• VISA AND MASTERCARD WELCOME!

Batteries

HEAVY DUTY BATTERIES
Group 24
3 Year..... $33.30
4 Year..... $37.25
5 Year..... $44.83
MACHINE SHOP SERVICE
NOW OPEN ON SUNDAYS 9-4
VISA MasterCard
MONTEVALLO AUTO SUPPLY, INC.
"Professionals to Serve You with Quality Parts"
123 Hiway 25 E MONTEVALLO 665-1000, 665-2341
ALSO
BUMPER TO BUMPER OF CLANTON
Hiway 31
next to Jack's CLANTON 1-755-5721

Sale. Women's canvas casuals.

your choice $5

Pic 'n Pay Shoes
SHELBY MART
Pelham
Sale prices good thru Sun. MasterCard or Visa. Open evenings and open Sun. 1-6pm.

Secret meetings are illegal

by Marcia M. Sears

The Board of Equalization is a public body -- accountable to the public. Its meetings cannot be legally closed to the public.

This is the board that studies assessments, and finally determines the value of property and the amount of taxes due.

Last week in Columbiana the chairman of the Board of Equalization challenged the right of a representative of the **Shelby County Reporter** to sit in on a hearing and, in fact, threatened to have him arrested.

It often happens that when citizens are asked to take positions on public boards at no salary or a very low salary, they do not fully understand the implications of their duties. We believe this to be the case in last week's event.

But Alabama law is very specific on the point of open meetings of public bodies, and has had a provision on the books since 1915 which establishes the public's right (and therefore, the press's right) to be present at these meetings.

We reprint the law here to refresh a few memories:

§ 13A-14-2. Executive Or Secret Sessions Of Certain Boards.

(a) No executive or secret session shall be held by any of the following named boards, commissions or courts of Alabama, namely: Alabama public service commission; school commissions of Alabama; board of adjustment; state or county tax commissions; any county commission, any city commission or municipal council; or any other body, board or commission in the state charged with the duty of disbursing any funds belonging to the state, county or municipality, or board, body or commission to which is delegated any legislative or judicial function; except, that executive or secret sessions may be held by any of the above named boards or commissions when the character or good name of a woman or man is involved.

Under The Courthouse Dome

Sheriff's blotter

Someone apparently needed a telephone last Wednesday.

On the Sheriff's daily report listing incidents from July 4-15, a telephone was reported stolen from a Shelby residence on that date.

Fourteen other thefts were also reported during that time period.

In Shelby, a business owner reported an individual threatening to burn down his store. Following a family disturbance in Montevallo, the man of the house threatened to burn the family's home.

Neither place was burned.

An attempted assault was reported by an Inverness man who said that a motorist had tried to run over his wife while she was jogging.

There were two reports of criminal mischief in Inverness July 5 when one or more persons took a truck belonging to Taylor-Mathis and smashed the gate leading into the dump at the development.

The same day, 27 square feet of carpet was stolen from the Inverness Apartments leasing office and $400 worth of plants were stolen from the Inverness office park entrance.

The blotter lists 7 burglaries, one of which was reported in an office building in Inverness on the same date as the thefts and cases of criminal mischief. There was 1 attempted burglary.

Three cases of vandalism were reported; two were mail boxes and the other was broken windows in the Dogwood Fire Department.

A resident of County 41 (The Dunnavant Road) reported a suspicious man at the house trying to sell her a vacuum cleaner on July 15.

Also reported were: six assaults; two harrassments; one telephone harrassment; one obscene phone call; one property damage; three prowlers; one trespassing; one breaking and entering; one forgery; one attempted drug overdose; and one possible overdose.

Eight accidents were reported, including a cow which was hit on Hwy 25.

A car stolen in Birmingham was found in Chelsea; a Shelby man's car was stolen in Columbiana; a vehicle was repossessed in Wilsonville.

Incidents involving animals included one dog bite; one case of animal cruelty; one case of animal neglect; a dog complaint in Sterrett; a lost dog in Leeds; a dog found in Hoover and a cow found at Lake Woodmere off County 331.

There were 43 arrests.

Voters register in Alabaster

Alabaster area residents who are not registered to vote are urged to do so August 3. That's the day the Board of Registars will be at the Suburban League building from 5 p.m. to 8 p.m.

Registrars will also offer voter re-identification services.

Anyone 18 years or older is eligible to vote. The names of two Shelby County residents who are not related to the voter are required, and social security numbers are recommended.

Deputy registrars sworn in

Three new deputy registrars were sworn in Monday at the county courthouse.

Now serving Beat 13 is Louise W. Glenn. Essie B. Leach will serve the Beat 4 area, and Francis Perkins will serve Beat 10.

The deputies were sworn in by 12-year registrar board chairman Doris Turner.

Redeputized the same day were Wanda Coleman, Beat 8, Barbara Kidd, Beat 17, and Imogene Wells, Beat 15.

"Adding new deputies is expected to enable the board to reach more people in Shelby County," Turner said. "Getting more people concerned about voter registration, then getting them to the polls is what it's all about."

Turner said there were no active deputies in the beats now served by the three new appointees.

The board of registrars office in room 301 of the courthouse is open weekdays from 8-4:30. For any information on re-identification or registration, call 669-3197.

Governor gladly takes lower interest rates

by Governor George C. Wallace

The state's general fund was in shaky condition when our present administration began last January, and it still is. But with careful spending, and new revenue from the oil and gas severance tax, we have been able to prevent a major financial crisis.

When I took office, taxes weren't bringing in enough money to pay the general fund appropriations for this year even after they were reduced 15 percent by proration. Instead of a 15 percent shortfall we were running 17 or 18 percent behind.

We had two choices: increase the rate of proration and thus take an even bigger bite out of the appropriations, or look for possible new revenue. We took the latter course and called the Legislature into special session.

With an increase in the oil and gas severance tax the Legislature pumped new life into the weakening general fund. And it passed needed Legislation to improve the cash flow, including one bill to require banks to pay interest monthly instead of quarterly on state funds they have on deposit.

Also, the Legislature later passed and I signed into law another revenue enhancement measure to help the general fund. That bill gives the general fund the proceeds from a markup in liquor prices.

Despite those emergency measures, the general fund for the first nine months of the fiscal year has shown no increase over the preceding year. We are barely breaking even. But we haven't had to increase proration. And we would have had to if we hadn't acted promptly.

Our job now is to make sure we don't overspend in the last three months of the year. In a recent memorandum to all department heads, I emphasized the urgency of holding down expenses. I pointed out that under the Constitution, if a deficit occurs at the end of the year, all government expenses, including salaries, must be reduced proportionately. We simply cannot afford to have a deficit like that; it would be disastrous.

I have directed department heads to eliminate equipment purchases in the last three months of the year and to cut travel and other expenses wherever possible. I have asked the state Personnel Board to refrain from granting any merit pay increases during the final quarter of the year.

A look at the general fund after the first three quarters shows no growth compared with last year. The increase in the oil and gas tax did produce additional revenue which was urgently needed, but that was offset by a drop in receipts from other taxes.

From that, it is easy to see where we would be if we didn't have the new oil and gas revenue. Tax collections would be running three to four, maybe five percent below the level needed to hold proration to 15 percent.

That's all well and good, but the fact that we have held the line for nine months of the year is no guarantee that we will be able to do it for the remaining three months. Too many things could happen between now and September 30.

So we are going to keep on doing what we have been. We're not going to take any chances. We have made progress in holding proration to 15 percent, but we don't intend to stop there.

Ironically, one thing that hurt us is the drop in interest rates. But it helped us, too. We lost money because banks aren't paying as much in interest as they did earlier on state deposits. But the lower interest rates enabled us at the same time to save money by refunding a major bond issue.

We'll gladly take the lower interest rates.

The Alabama Scene

by Bob Ingram

Picking up a lot of loose ends from Capitol Hill...

When the Macon County dog track bill finally passed the Senate, the vote looked more like the score of an Atlanta Braves baseball game. The bill passed 8-5, with 23 members of the Senate going to the "Cabbage Patch." Legislators don't like to vote on dog track bills, especially in an election year...

After taking one beating after another this year in the Legislature, the business community broke its losing streak last week when the House defeated the prevailing wage bill, a measure which had strong support from organized labor. The measure, which passed the Senate in dramatic fashion (Lt. Gov. Bill Baxley cast the tie-breaking vote while a balcony full of labor leaders cheered), was soundly rejected in the House, 56-40...

The controversy over the appointment of new members to the University of Alabama Board of Trustees grows from bad to ugly. The matter now seems likely to be headed for the courts. The legal question at issue is whether the Senate Rules Committee has the authority to reject nominees, or must the entire Senate vote on such nominations...

If Dr. Howard Gundy does indeed step down as head of the state's two-year institutions (junior colleges and trade schools) there is speculation he may be succeeded by Dr. Hanly Funderburk, the former Auburn president...

Franklin James, who served in the Fob James Cabinet (they are not related), has announced he will challenge incumbent Emory Folmar for the post of mayor of Montgomery. James' brother, Earl, served as the city's mayor a few years ago...

The milk cows can rest easy, so can the sleepy heads. A bill that would have moved Alabama into the Eastern Time Zone has been pronounced dead in the Legislature. One of the arguments used against the proposal was that it would change the milking time for cows, and the cows would not adjust to the change...

Lt. Gov. Baxley and Farm Bureau President Goodwin Myrick co-signed the letter of invitation for the John Glenn affair in Montgomery this week. In Alabama politics it could be said of Baxley and Myrick: "A great pair..."

SHELBY COUNTY REPORTER
USPS - 492 - 480

Offices in Pelham and Columbiana
Published every Thursday

Second class postage paid
at Columbiana, Alabama

POSTMASTER:
Send address changes to main office of publication:

Shelby County Reporter
P.O. Box 947
Columbiana, AL 35051

Subscription Rates:
One Year $7.00
Two Years $13.00
Out of State . . . $15.00

President . . . . . Ralph W. Sears
Editor . . . . . Marcia M. Sears
Managing Editor David F. Moore
Ass't Edit . . . . . Bert Seaman
Account Executive . Wayne Rasco
News Reporter. . C. Fred Guarino
Office Manager. . . Violet Powell
Advertising Artist Milton Bridges
Production/News Iris F. Smitherman

Contents Copyrighted 1983
by Shelby County Reporter, Inc.

Good Morning

by Milton Bird

The weekly 'Good Morning' column written by Milton Bird, is brought to you with the good wishes of the First National Bank of Columbiana, member of the FDIC.

We climbed the Mountains together. And we walked the Valleys. That's the way it is when you're close as two little Run-A-Way boys.

It started the same as it had started a dozen times before. Floods in February and March. And an April downpour that floated his garden down mud creek.

But we started over anyhow. Starting over is a way of life in our neighborhood. We find out how many seed we need and we tell the clerk to double the order, having grown accustomed to planting twice.

When the corn was just little green shoots in the dirt and the beans just two-leaf sprouts, the guy started yelling about rain in North Alabama. And then when the sky got full of maretails and lightning bugs were two feet above the ground and our gardens looked like trash piles, he was still singing his same old tune.

Now the beans have run 13 inches up the sticks, and the tomatoes look like marbles, and the corn-what there is of it-is almost as high as a rooster's chin.

And just when the man was singing his same old tune, my friend came to see me.

I was behind the house looking at my corn patch. When he came up he looked at it too. And then he said: "I'll buy your whole patch of onions."

"You're joking."

"Why would I joke?"

"Because that's not onions. That's my corn patch."

Scrambled Eggs

By Bert Seaman

I heard some unfamiliar words the other day that I'll probably never hear again.

"Well, you're right on time!" a gentleman exclaimed as I pulled up to take his picture.

I didn't believe him, because as usual, I'd piddled around when I should have been getting ready to go.

On this particular occasion, my piddlin' consisted of going to the drugstore for batteries for my flash.

Well, that wasn't the piddlin' part actually - that was a necessity.

While I was waiting to charge my purchase however, I stopped to watch a young lady trying to jam some batteries in a baby's back.

Before you get too excited, let me hasten to explain that it wasn't really a baby, although everyone was exclaiming that it "certainly is lifelike!"

However this was a doll with an opening in its back for the batteries which made its head and arms move and enabled it to make various sounds.

After struggling to get the batteries in a space that seemed too small, she finally succeeded in her task.

And as the crowd looked on expectantly, she twisted the pacifier in the doll's mouth to make it perform.

A twist one way made it move its head and arms while jamming it further into the mouth made it give out with something that sounded like screeching to me.

"Isn't that cute!" the crowd exclaimed.

If that baby was going to be in my house, I'd have gotten rid of those batteries in a hurry, believe me.

Hurrying out of the store, I thought sure this little episode was going to throw me late. As I said though - I managed somehow to get to my assignment on time.

There wasn't much time to gloat over this great accomplishment, however. As I sat pecking away on my MDT typesetter, thinking I had all the time in the world to finish the story I was writing, along came this phone call.

When I hung up, I realized that I was not only back in my late rut again, but I'd also reinforced my image of being forgetful.

The caller said that she had been waiting nearly half an hour for me to show up and wondered if I was ever coming.

I'd forgotten her - I mean completely forgotten!

After offering my abject apologies, and assuring her that I was half way to my car, I zoomed off to fulfill the forgotten obligation.

Fortunately, most of the people I come in contact with are very nice individuals.

If they weren't, I'm afraid my head might be full of lumps by now.

Social Security frauds fleece Alabaster couple

An Alabaster couple was swindled out of a large amount of cash Tuesday morning by two men posing as Social Security agents.

At presstime Tueday, the duo had not been apprehended.

Alabaster police investigator Sgt. Larry Rollan said the two men gained entrance to the home on County Road 26 by saying they were checking on social security payments.

While one of the men talked to the couple, his accomplice went through the house looking for money.

Rollan said the couple realized the money had been taken approximately five minutes after the men's departure.

The older of the two men was wearing a floppy wide brimmed hat and the younger man was said to have on a blue shirt.

The car they were driving was described as an older model black Camaro or Firebird with a spoiler.

Rollan said all the roads in the area were checked without finding any trace of the suspects.

He noted that the flim flam may have been tied in with one that took place in Coosa County the same morning.

Reed Smith, chief investigator with the Shelby County Sheriff's department, said that two men fitting the description of the Alabaster suspects had used the same ruse to fleece a Columbiana resident a couple of months ago.

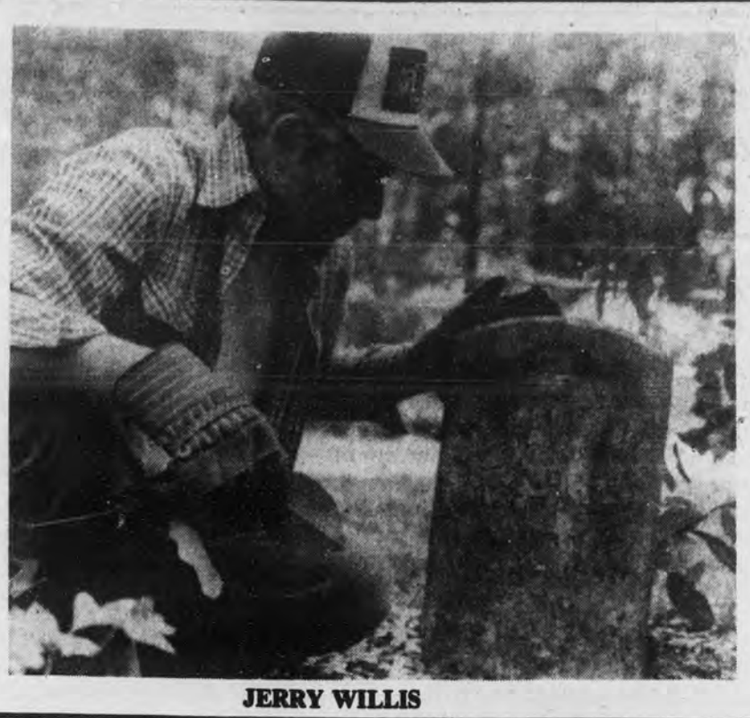

JERRY WILLIS

History lies buried in Shelby

Some of the history of a once thriving community is hidden beneath a tangle of underbrush and fallen trees.

But the granite tombstones bearing the names of those who worked at the old Shelby Ironworks are finally beginning to emerge from obscurity.

"This could have been lost if we hadn't started restoring it." Jerry Willis told the **Reporter** as he removed a fallen limb which had broken part of an iron fence around one grave plot in the old Shelby cemetery.

Willis and three other men who grew up in the area have formed a corporation whose goal is to restore and maintain the historic grave site.

Reminiscing about the past, Willis recalled seeing the old cemetery as he walked to work with his father, a carpenter at the ore mine there.

Besides being a part of his youth, the one-acre site also contains part of the county's history, Willis noted.

Stone markers on some of the graves have toppled over. Other graves are detectable only by the rectangular depressions in the ground.

A number of the unmarked graves run in a line down the hillside. Willis believes this is where the slaves were buried.

To date, about a quarter of the cemetery has been cleaned up. Most of the work has been done by Willis and Kenneth Moore, who come to the cemetery whenever they have free time.

The other members of the corporation are Jesse Merrell, who lives in Washington, D.C., and Jerry Pate, whose job involves traveling.

By forming the corporation, the four hope to get individuals and businesses interested in donating time, money and materials.

When the Heart of Dixie Railroad Club completes their project of laying track from Calera to Shelby, Willis speculated that tourists who ride the train may continue by foot to the cemetery for a further glimpse into history.

He said the cemetery might also be a good place for school students to visit as they study the history of this area.

Thompson student wins 'Big Apple' tour

They traveled by plane, taxi, subway and boat.

And the three Alabaster residents who visited the "Big Apple" last month say they had a fantastic time.

The trip to New York was one of Mandi Wiser's prizes for winning a nationwide contest sponsored by Co-Ed magazine.

An eighth grader at Thompson Middle School, Mandi worked nearly six weeks on her entry for the "Melting Pot," competition.

Her research was on the Cajun culture and included a menu and a scrapbook.

On the New York trip, Mandi, her mother Norman Wiser, and teacher Phyllis Horrell saw the city from all angles.

They looked down from a height of 102 stories when they dined at the Windows of the World restaurant atop the Trade Tower building.

They saw the city's skyline from a tour boat which circled Manhattan Island, and they found out what lies beneath the city's streets when they traveled the subway system.

Entertainment included three stage shows, shopping in department stores such as Macy's, Bloomingdales and Saks Fifth Avenue, and riding through Central Park in a horse drawn carriage.

Another stop on their jam-packed schedule was the offices of Scholastic, Inc., which publishes school books as well as Co-Ed magazine.

And they also visited the offices of Co-Ed, on whose pages the Alabaster prize winner will be featured in September.

The three Alabamians started their daily round of activities at 9:30 a.m., and stayed on the go until 11:30 p.m.

"It was fabulous," exclaimed Mrs. Wiser, who said this was her first time to visit New York.

Expressing surprise at the warm reception the group received, she said "we were treated like royalty."

Mandi said the thing that impressed her most about the trip was the people.

"There were so many different types," she explained, "and they were all so nice."

When the magazine that features her hits the streets next month, she will be 14 and a freshman-to-be at Thompson High School.

Before moving to Alabaster two years ago, she and her family lived in Houston, Texas.

Although she won't directly benefit from it, another prize she received in the contest is a microwave oven for the home ec department at TMS.

She and Horrell both received a set of china and a gourmet frying pan. In addition, Mandi also received a set of silverware.

Bright lights

Mandi Wiser and her TMS home economics teacher Phyllis Horrell look over some of the souvenirs they brought back from a New York trip Mandi won in a magazine contest.

DR. P. REGINALD HUG

North Shelby Dr. honored

A north Shelby man has been named Chiropractor of The Year.

Dr. P. Reginald Hug, received the honor at the annual convention of the Alabama State Chiropractic Association. He was also re-elected to serve as president for the 1983-84 year.

He is listed in 'Who's Who in Chiropractic' and is the co-author of two articles on neck injuries. He has been published in the 'Alabama Trial Lawyer's Journal' and the 'Digest of Chiropractic Economics.'

He lives in north Shelby with his wife and three daughters. His practice is in Cahaba Heights.

Garden book re-published

The old stand-by is back.

Everything -- well nearly everything -- you always wanted to know about growing things in your garden and yard is answered in the Handbook of Alabama Agriculture.

The popular book has been out of publication for 18 years, and according to county agent Grant Gober, it's been highly missed. Now, Gober says, it's back.

The 8th edition of the book has been updated to provide the latest information on agriculture, on topics from farm economics to field pest control.

Contributions to the book were made by 60 agriculture specialists from Auburn University.

Gober said the 436-page soft-back offers more than 60 pages of instructions on home gardens, lawn care, greenhouses, plant care, and even insulation and heating.

The books are on sale at the Extension office in the county courthouse, and the price covers only the printing costs.

For more information, call 669-6763.

24 Hour Banking Now Available At

A FULL SERVICE BANK

Merchants & Planters Bank

MONTEVALLO

FDIC

Hotpoint ENERGY SAVERS!

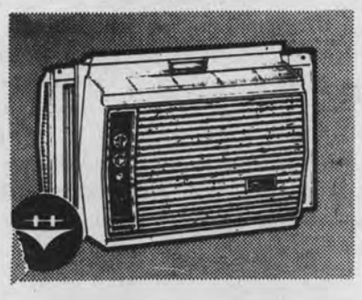

PORTA-COOL® AIR CONDITIONER SPECIALLY PRICED!
☐5000 BTU ☐7.5 Amps, 115 Volts ☐2 Speeds
☐Quick-Mount panels
☐Carrying handle
☐Wood grain look.
Model KT705F $279

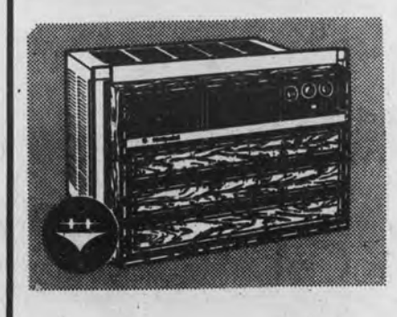

SILENTAIRE SPECIALLY PRICED!
☐Super-quiet unit. 7600 BTU ☐9.1 Amps. 115 Volts ☐3 Speeds
☐Energy-Saver ☐Vent control ☐Quick-mount panels.
Model KQ708A $359

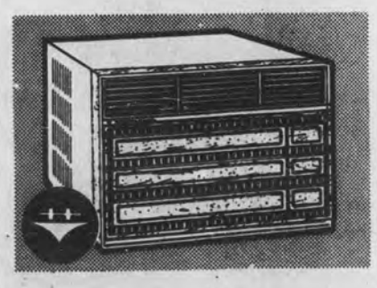

LARGE CAPACITY CLASSIC!
☐17,900 BTU ☐230/208 Volts ☐2 Speeds
☐Vent control ☐Adjustable thermostat
☐Wood grain look.
Model KD718D $539

Hotpoint

COMPARE OUR PRICES WITH PRICES ANYWHERE ELSE

Smith-Smith Supply Company

Complete Hardware Line-Plumbing & Electrical
Hotpoint Appliances•General Electric Televisions
Kitchen-Aid Dishwashers•Jenn-Aire Ranges•Amana
Complete Home Construction and Remodeling Needs

669-6711 West College St. COLUMBIANA 669-6711

OPEN FRIDAY NIGHTS TILL 9 P.M.

VISA

Subscribe to the Shelby County Reporter

DILL ENTERPRISES
(Formerly Bill's Grocery)
188 No. Main Street, Montevallo, 665-1036

BLUE SEAL BREAD 69¢ EA.

BARBER'S ICE MILK ½ Gal. $1.19

2 Liter Drinks All Brands $1.19 Ea.

Sunday Menu
Baked Ham
Roast Beef
Fried Chicken
Fried Okra
Fried Squash
Dry Limas
Green Beans
Mashed Potatoes
Chicken & Dressing
Jello
Cole Slaw
Tossed Salad
Tea
All You Can Eat!
$3.25

BARBER'S MILK Ga. $1.99

HOT DOGS 3/$1

ROAST BEEF SANDWICH Ea. $1.29

ZEIGLER'S
12 OZ. Weiners .. Pkg. $1.39
Zeigler's Loose Hots LB. $1.89
Pan Souse..... LB. $1.49
Rib Eye Steak .... LB. $3.99
Ground Chuck .... LB. $1.49

BEER SPECIALS
Busch, 12 Pak..... $5.75
6 Pak $3.00
Pabst, 6 Pak..... $3.00
Generic, 6 Pak $2.45
Sterling Cans, 6 Pak. $2.65

BRAWNY TOWELS 49¢ EA.
★ Limit 2 Please

BONELESS CHUCK STEAK $1.69 LB.

LETTUCE Head 49¢

BANANAS 3 LBS./$1.00

★ Ad Items Good July 21-24

Reporter Sports

Fred Guarino
Sports Editor

Dixie Youth tourneys excite the county

by Fred Guarino

The 1983 ball season is coming quickly to a head in Shelby County.

Dixie Youth sub district titles are being decided in preparation for state tournaments; adult softball leagues have concluded their seasons; and, the Dizzy Dean World Series will be held July 22-28 in Montevallo.

Apart from being another good summer for sports, 1983 saw some great beginnings in Shelby County:

•The City of Pelham dedicated a 40-acre park with four ball fields

•Columbiana's girls league dedicated its own lighted field

•Columbiana City League dedicated a new, lighted field off Jonesboro Circle.

Championships recently decided by Shelby County teams and some of their action are as follows:

Softball

In Dixie Youth girls competition, Cahaba Valley took first place in an Angel Division tournament played in Montevallo.

North Bibb County claimed second place honors while Central Shelby County took home the sportsmanship trophy and Alabaster finished fourth.

In women's action, Spring Creek took first place while the Comets grabbed second in the Columbiana City League.

On the men's side of that coin, The Nazarenes took first, Shelby County Pest Control took second and the Shelby Fire Department whipped the Kings 21-15, Friday night, for third place.

Demonstrating the kind of ball that made the Columbiana City League a great one this year, the non-title contender Red Boys fell to National Standard 11-5 in a tough one, Thursday night.

In the contest played at Graham Field, National Standard jumped out to an 8-3 lead after three innings. But, the Red Boys fought back to make the score 8-5, holding their opponents and scoring two runs in the fifth.

The Red Boys looked as if they might pull the fat from the fire until a big National Standard hitter slapped a homerun that upped his team's lead to 11-5 before the Red Boys added one final run.

The Columbiana Softball League will hold team registration for the fall Saturday, July 23 at 7:30 p.m. in the Columbiana Recreation Building.

For more information call 669-9989.

Dixie Youth

The Dixie Youth Major League sub-district tournament got off to a slow start Friday in Wilsonville.

While action proved brisk enough, an illegal substitution by the East Shelby County All-Stars led to a Montevallo protest and a 45-minute delay in the first game of the double elimination event.

Scorebook keeper Bret Jones for Montevallo caught the mistake in the bottom of the fifth inning.

East Shelby had just taken a 1-0 lead in the bottom of the fourth.

A protest committee recommended that the entire "fifth" inning be replayed, which would have given Montevallo another turn at bat.

The decision was reached after the committee heard both sides of the story from coaches Steve Roberson, James Finn and Wayne Moore for East Shelby and Wayne Davis, Ralph Vogel and Jimmy Jones for Montevallo.

Opinions from umpires Jim Lomenick and Blair Sides were also considered.

But East Shelby County, which held a one-run lead refused. East Shelby went on to win by one run after both sides finally agreed to let the youngster back in who was illegally taken out of the game in the first place.

Dizzy Dean

Shelby County lost to host team Hoover Friday night in the opening contest of the Dizzy Dean State Tournament.

But... Shelby County's 15 and 16 year-old all-stars almost pulled a surprise comeback in the double elimination affair played in Montevallo.

The contest, played on the University of Montevallo's Kermit A. Johnson field, was tied at 1-1 after three innings.

Hoover's all-stars took a commanding lead in the fourth, scoring five runs.

Still, Shelby County refused to go down and showed some real hitting power of its own.

In the top of the fifth Gary Lewis, Bruce Hamilton, Kenneth Jones and Bryan Bentley all got hits to score four runs and pull Shelby County within one run of a tie.

Hoover recovered quickly, however, adding another run in the bottom of the fifth, and stretching it out to 9-5 in the bottom of the sixth.

Shelby County was unable to muster a comeback.

Representing Shelby County in the Dizzy Dean tournament were: Ambrose Woods, David Woods, Ken Jones, Kevin Jones, Bryan Bentley, Gary Lewis, Mike Richards, Jeff Dunnaway, Mike Atkinson, Chris Robertson, Randy Litleton, Shane Carroll, Clarence Carter, Forest Smith, Stacy Mitchell and Bruce Hamilton.

Big boys

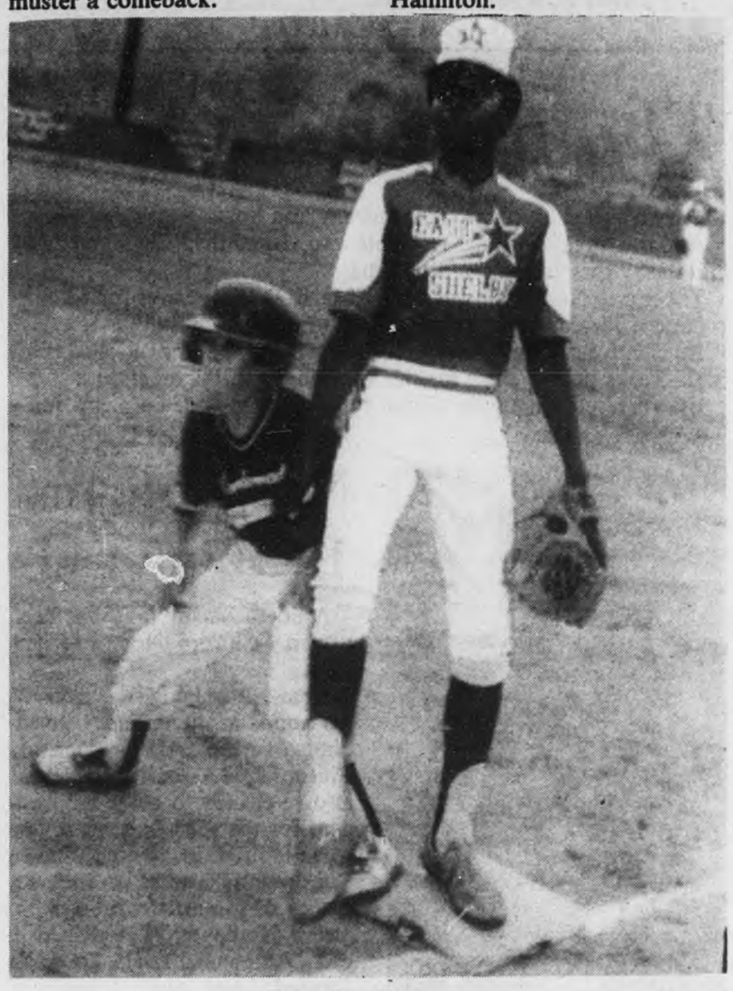

Little boys

Countian wins in Special Olympics

The highest honor an Olympian can attain is the coveted gold medal -- and that's exactly what Barbara Ward brought back with her from the International Special Olympics.

The 13-year old Montevallo athlete won the gold for her top performance in the standing long jump.

Adding more shine to her accomplishments was the silver (second place) medal she won in the frisbee throw.

Chris Chism, 12, also of Montevallo, won 6th place in the 50-meter dash and took 8th in the 400-meter run.

James Bray, 13, of Centreville, also represented the district in the five-day event which was held last week in Baton Rouge. Bray placed 5th in the softball throw, and 6th in the 200-meter dash.

In all, 92 special education students made up the delegation from Alabama. More than 4,200 young handicapped athletes from 52 countries attended the Special Olympics.

Funding for the three district representatives and their coaches was provided by the Montevallo Civitans and other groups.

Registration held

Registration for Thompson Youth Football will be held today (Thursday) from 6-8 p.m.

The final day to register for the fall games will be Saturday, July 23, from 10-noon.

The registration is for both players and cheerleaders, and will be held at the depot in Alabaster. For more information, call 664-3475.

Some folks go for football in the fall -- others go for (MORE!) softball.

For that reason, Camp Branch will hold an organization meeting for its fall softball season today (Thursday) at 7:30 p.m. The meeting will be at the Camp Branch Civic Center on County 26 at U.S. 31.

Interested team representatives are urged to attend.

Dizzy Dean ball series comes to Montevallo

There won't be a Shelby County team playing, but there'll still be plenty of baseball action at the 1983 Dizzy Dean World Series.

The series is being played Saturday through Thursday at the University of Montevallo's Kermit A. Johnson Field.

Hoover is the host team for the 15-16-old class competition (see related story). The winner of Wednesday's final will also represent Alabama.

One team each will come from Mississippi, Florida, Georgia, Louisiana, South Carolina, Maryland and Tennessee.

The six-day, double elimination series starts Saturday, July 23. Games are scheduled as follows:

•Saturday -- noon, 2, 6, 8
•Sunday -- 1:30, 3:30, 6, 8
•Monday -- 2, 4, 7
•Tuesday -- 6, 8
•Wednesday -- semi-finals at 6 & 8
•Thursday -- finals at 6 (& 8 if necessary)

Archers find target at new range

by Fred Guarino

Just a month ago, the county-owned land around the Shelby County Animal Shelter in Columbiana was wilderness.

Saturday, July 16, the wilderness was gone. In its place was a fully laid out and functioning target range, filling with bowhunters attending the first annual Heart of Alabama Invitational Archery Tournament.

The two-day shoot was sponsored by the Shelby County Bow Hunters Club, and was expected to draw some 150 archers from around the state.

According to Sylvester Shaw, the new range is the result of some hard -- and fast -- work.

Shaw proudly gave me a tour of the new range Saturday morning. And while he didn't list all those who donated their time and labor, his appreciation showed in his face.

"This gets kids off the street," the Columbiana archery enthusiast stressed, pointing out stakes from which the different age groups shoot.

He beamed as he indicated a spot from which beginner 7 year-olds shoot. I was amazed that youngsters that age use compound bows.

Shaw introduced me to Dube Martin,a bright 8 year-old from Sylacauga, who had no trouble hitting the kill zone on a target.

No doubt he learned a lot from his parents, Jerry and Clara, who are both archers themselves.

As we walked around I could see how people get archery fever.

I met husband and wife shooters Debra and Terry Hollis of Vincent taking practice shots together from a stump and enjoying every minute.

I met Dennis King and Jerry Davidson of Columbiana who seemed to really enjoy the competition of trying to out-score each other.

I saw Paula Payne on a target trail, checking her equipment with obvious pride.

And I could see everyone having a good time.

With such enjoyment and energy directed to something that seemed so much fun, I left the place with no doubt that a wilderness could be cleared in a month.

First and second place finishers in the two-day shoot were, respectively:

•**Men's Freestyle Unlimited**: Don Maddox, James Hoops
•**Men's Freestyle Limited**: Roland Clemons, Randy Willis
•**Men's Barebow**: Sam Maddox, Houston Barkley
•**Beginner Girls**:: Amber Wood, Candy Salvo
•**Beginner Boys**: Rodney Abbot, Dan Crumpton
•**Cub Girls**: Tammy Abbot, Angela Salvo
•**Cub Boys**: Chris Landers, Jason Willis
•**Youth Boys**: Jeff Spates, David Kelly
•**Youth Freestyle**: Wayne Weldon, Damon Henbrill
•**Women Freestyle**: Janice Landers, Terry Weldon
•**Women Barebow**: Dot Bridges, Ann Stuterville
•**Men's Recurve**: Ray James, Doug Salvo
•**Men's Longbow**: J.R. Waites, Frank Shell

Fancy shootin'

Dube Martin shows his stuff to mom and dad Debra nd Terry. It was a family week-end of bow competition in Columbiana, and the Martins had their share of the fun.

Ready, aim...

Terry Hollis of Vincent draws a playful (we hope) bead on the photographer, while her husband Jerry gives a steadying hand. (Photos by Fred Guarino)

Chelsea picks new head coach

by Fred Guarino

School Superintendent Ellie Glasscox has confirmed the verbal resignation of Chelsea High School football coach Roger Hibbs.

Chelsea Principal Brad Stephens indicated this week that Eugene Hulsey of Alabaster is the choice to replace Hibbs.

"Roger Hibbs has verbally told me he is going closer to his home in the Sand Mountain area," Glasscox told the **Reporter** Friday.

Glasscox said a replacement for Hibbs might be approved by the board of education at its meeting later this month.

The school superintendent said that he hated to lose someone like Hibbs, but with football season coming up a decision to replace him has to be made right away.

According to Stephens, quick action has already been taken.

"Eugene Hulsey has not been hired but he has been approved by the personnel director and the board of trustees," Stephens said.

Hulsey served as offensive coordinator for Jemison's 11-1 football squad last year and has served in the past as head coach for Shelby Academy and Faith Academy.

Although Roger Hibbs had a record of 4-16 at Chelsea, Stephens stated that he was in fact turning the school's football program around.

"It's hard to lose any coach when you anticipate a program is about to bloom, and I do believe it was about to bloom," said Stephens.

"But I can't blame him because it (moving closer to his home) was something he wanted to do," Stephens added.

Hibbs will continue his coaching career at Crossville High School.

Of the new coach...

"Jemison averaged 36 points with him as offensive coordinator," Stephens said. "I'm looking forward to working with him and I am anticipating good things in the classroom."

Hulsey will serve as an English teacher and P.E. instructor if he is approved by the county board of education.

Hibbs taught history and P.E. at Chelsea.

The **Reporter** was unable to contact Hibbs for comment.

PHS slugger plays in all-star olympics

by Fred Guarino

Irish eyes will soon be shining for Mike Bramblett, a sophomore baseball player for Pelham High School.

Bramblett, who hit .325 for the Panthers as a freshman and slammed five homeruns, will play ball Monday through Sunday in the U.S. Junior Olympics games which are being hosted at Notre Dame.

Making the team is considered quite an honor. Bramblett is the only Shelby Countian in a field of 20 Junior Olympians chosen from Alabama.

"Excited" and "a little scared" were the words Bramblett used to describe his feelings about the whole situation.

He doesn't know anyone on his all-star Olympic team, but he figures the tournament should be good for his baseball career.

According to Lamoine Bramblett, his mother, he was spotted as a Junior Olympic prospect by several Jefferson County coaches who played against Pelham.

She said the coaches contacted her and her husband, Billy Wayne, earlier in the year about Mike playing, but because of an illness in the family, it was doubted that he would be able to make the trip to the South Bend campus.

"But three weeks ago, the coaches called again and we let

MIKE BRAMBLETT

him try out in Ensley," she said.

This past season Bramblett played third base for both the B-team and varsity squads at Pelham.

The 6'2" 175 lb. athlete will be helping a team from Alabama this coming week to take on other Junior Olympian squads from Houston, Miami, Portland, and South Bend.

Shelby lawmen battle for courthouse

"We were whipping 'em something fierce. It was 11-0 at the top of the fifth."

Thus spoke a crestfallen lawyer after the Fraternal Order of Police came back to defeat the Bar Association 13-11 in nine innings of softball.

The grudge rematch was played recently at Camp Branch Civic Center, and for a while the lawyers were certain that the hour of vengeance for last year's loss to the policemen had arrived.

Alas, it was not to be,as the men in blue inched up on and surpassed the barristers in the final four innings.

Under a blazing sun and the pitching of Bob Williams and Bill Mathews, the men of the law snatched defeat from the jaws of victory -- or perhaps the lawmen did just the opposite.

The game's most exciting moment came in the top of the first when lawyer outfielders Rick Shuleva and Mitchell Spears collided while trying to get a glove on a fly.

Shuleva was hospitalized for a shoulder injury, and his absence made the postgame hot dog and beer fest go a little flat.

With the cream of the courthouse crowd in attendance, no one dared steal a base the entire afternoon.

However, some attorneys did steal off to attend the wedding of two of their number, Patricia Yeager and Jim Fuhrmeister.

Tickets to the tumultuous tourney were sold to benefit the Shelby County Historical Society in its drive to restore the 1854 courthouse.

Ponytails

Members of the Cahaba Valley Ponytail All-Stars are: first row, sitting, Stephanie Romano, Kesia Barber, Tobie Willingham, Rachael Schuchman, Ginger Guyer, Rachel Farr, Jennifer Richard; second row, Lisa McDaniel, Dale Coggins, Nicole Nivens, Veronica Parker, Kim Oelschlager, Shannon Cowart; third row, standing, G.W. Knight (asst. coach), Janet Coggins (team mother), Linda Nunnally (head coach), Carol Farr (team mother), and Ted Oelschlager (asst. coach.)

Angels

Making the Cahaba Valley Angels All-Star team are: first row, Cynthia Mueksch, Misty Hearn, Jennifer Graham, Carrie Arnwine, Stephanie Steger, Laura Collins, Jennifer Brackett; second row, Wanda Wood (asst. coach), Tracy Flemming, Heather Pate, Christy Wood, Alice Nelms, Meredith Frommer, Tara Trenary, Alice Graham (team mother); back row, Fred Trenary (asst. coach) and Connie Brady (head coach).

Warriors play for Stars

When the North and South go jaw to jaw again, Shelby County will have a say in the outcome.

No, the states aren't going to war -- but football all-stars from North and South Alabama are.

At 7 p.m., Friday, July 29, the 36th annual Alabama High School Athletic Association all-star football game kicks off in Tuscaloosa.

When the battle gets underway at Bryant-Denny Stadium, the South will be led by former Thompson general, er, coach Larry Simmons.

Plus, two of Simmons' best players, Demetrius Threatt and Jeff Bentley, will be adding punch to the Southern lineup.

Simmons led the Thompson Warriors to a perfect 14-0 season last year and the state 3-A football championship.

On the way to the title, Threatt showed his battle savvy, rushing for 1,725 yards and 29 touchdowns.

He's going down to Auburn this fall to do a little fightin' for Pat Dye.

Jeff Bentley, a 6'5" 250-pound lineman, will give the South even more fightin' power.

Bentley is going to Alabama to help Ray Perkins with the Tide.

Bird
Building Material
Open All Day Wed. & Sat
CALERA
668-2321

ALL-STAR WRESTLING
Featuring: Don Rice, Ken Lucas, David Rice, Billy West, and Big Foot.
Also featuring the Invaders, George Dawson, David Lee, Earl Lee, and many more...
VFW POST 5963, ALABASTER, MAIN STREET, HWY 31
DOOR OPENS AT 7 P.M., BELL RINGS AT 8:15 P.M.
Admission: 12 and up $3, 6-11 $1, under five years free

Dexter
PEST CONTROL
STOPS TERMITES AND PESTS
-SINCE 1953-
Phone 665-5485 or 942-3963
Most Prices Quoted On The Phone
DR. E.B. VINSON (Ph. D)
Auburn Trained Expert directs Service for Homes

Does your health insurance plan help protect against large medical expenses from long term illness?
Check with State Farm for one that does.
Call:
JEFF FALKNER
COLUMBIANA, ALABAMA
PHONE: Off. 669-6706
Personal Health Insurance the State Farm way!
Like a good neighbor, State Farm is there.
STATE FARM INSURANCE
State Farm Mutual Automobile Insurance Company Home Office: Bloomington, Illinois

18 doctors
35 examination rooms
emergency room
lab and x-ray
even a dentist.

All under one roof.
All close to home.

If you live in south Jefferson or Shelby county, expert medical care is closer than ever, at Riverchase Family Medical Center. The center is staffed by specialists in fourteen different medical fields. There's even a dentist. And our minor emergency room is open 8-10 weekdays, 8-8 weekends, 365 days a year. Ask about our other services, too, like community health education courses and meeting rooms for community groups.

Riverchase Family Medical Center
Anne Acton-Reardon
Office Manager
140 Riverchase Parkway East
Phone: 205-988-3980

FOR ALL YOUR BUILDING NEEDS
Holcombe
BUILDING SUPPLY
Columbiana - 669-6731
Montevallo - 665-1281
Harpersville - 672-2224
Chelsea - 678-8064

TIP OF THE WEEK
Substitutes? Corn starch works well in place of baby powder. Crisco vegetable shortening is as effective as petroleum jelly and does the same job.
Saving a few bucks on a home appliance doesn't mean a thing if installation charges wipe out the savings. And how about service? We offer both service and low-priced installation.
Thermogas Co
Route 1, Centreville, AL
Phone (205) 926-9671

Son born to Smiths

Mr. and Mrs. Jerry Smith of Alabaster became parents for the second time July 5.

Jarrett Lloyd, who has joined three-year old sister Shelley in the Smith household, was born at St. Vincent's Hospital. He weighed eight pounds, 14 oz.

The new arrival's mom is Shelby County District Court Judge Patti Smith.

Grandparents are Mr. and Mrs. Andrew J. Mungenast of Montgomery, and Mr. and Mrs. Lloyd Smith of Hope Hull.

THS grad gets scholarship

The University of South Alabama has awarded Rebeca Lynn Ward an achievement scholarship of $1,000.

She plans to major in computer science at USA.

She is the daughter of Mr. and Mrs. J.E. Ward III of Alabaster.

Singspirations

For the past six years, the Singspirations have been spreading their musical message throughout the Southeast. Members of the group are: (front row, l-r) Rebecca Robinson, Buddy Robinson, Janet Robinson. On the back row are: Larry Hobson, Lee Wallace, Tony Cleckler, Ray Patterson.

Releases album

Gospel music group expands horizons

by Carolyn Smiley

When seven talented musicians from Montevallo get together there's a lot of good music in the air.

For six years the traditional gospel singing group, The Singspirations have been spreading their musical message throughout Shelby County, the state, and the Southeast.

Soon they'll be expanding their listening area even further with an album they cut last weekend in Nashville.

The seven-member group, all from Montevallo, consists of Buddy Robinson, his two daughters Rebecca and Janet, Lee Wallace, Larry Hobson, Ray Patterson, and Tony Cleckler.

"Most of us have always been in gospel music," says Robinson, who is also the group's manager.

"We got together in Selma where the Goodman family was appearing," he recalls. "A radio station was having a talent program and we happened to win. We've kept going as a unit since then."

The Singspirations now perform throughout the southeast in churches, schools, ballparks, and assorted open-air facilities, Robinson says.

"We've performed with such groups as The Kingsmen, Dixie Echoes, The Inspirations, and a number of the top groups," he adds.

The group recently appeared at the Annual Firemen's Benefit Singing in Tuscaloosa. Robinson says it is the biggest indoor singing in the southeast with about 14,000 people attending

Now, he says, the group's members are excited about their newest album which will be released in six to eight weeks. This album, their fourth, will be entitled "Who So Ever Will."

The album is expected to get air play on several hundred of the top gospel radio stations in the country.

Park picnic

On a hot Friday earlier this month, the Shelby County Program on Aging held its annual picnic at Oak Mountain State Park. Approximately 300 participants attended the outing where they fished, played games, danced, visited, ate and listened to country singer Tina Aldridge. Here some of picnickers enjoy their box lunches at a shaded table.

Vegetable recipes win prizes

The Shelby County Farm Bureau 1983 Heritage Cooking Contest was held July 11 in Columbiana. Winners chosen during the contest will compete in a statewide contest.

The category for the contest was vegetable dishes. The top winning three dishes and their submitters were as follows (beginning with first prize and going to third):

SWEET & SOUR GREEN BEANS

3-4 strips bacon, fried crisp, reserve drippings
2 cans French cut green beans, well drained
½ cup sugar
¼ cup vinegar
Salt to taste

DIRECTIONS: Fry bacon, remove from pan: Add to drippings - sugar, salt, and vinegar. Bring to boil and add green beans and cook until heated through. Place on serving dish and sprinkle with crumbled bacon.

Submitted by:
Nina Kent, Alabaster

VEG-ALL CASSEROLE

2 large cans Veg-All (Drained)
1 cup celery (sliced thin)
1 cup chopped onion
1 TBL paprika
1 TBL parsley flakes
¼ tsp garlic
½ tsp salt
1 pint sour cream
4 cups shredded cheddar cheese

DIRECTIONS: Mix Veg-All, celery, onion, paprika, parsley, garlic, and salt. Top with sour cream and shredded cheese. Cover with Ritz cracker crumbs and drizzle with melted butter. Bake at 400° for 30 minutes.

Submitted by:
Peggy Wood, Columbiana

CREAMED CARROTS & ONIONS

¼ cup celery
2 TBL butter
1 can cream of chicken soup
1 cup sour cream
¼ cup white wine
2 TBL parsley
1 lb. cooked carrots
1 lb. cooked small onions

DIRECTIONS: Cook celery in butter until tender. Add soup and sour cream. Add wine and parsley. Mix in carrots and onions. Heat and serve.

Submitted by:
Donna Morris
Columbiana

Cool cucumber

Stephanie Perrigin, 10, grew a 2½ pound cucumber from seed in Harpersville. Her secret, she says, is a little fertilizer and water. She's the daughter of Harpersville Police Chief and Mrs. Aubrey Perrigin. (Photo by Bill Casari)

Countians serve country

Three Shelby County members of the Air National Guard's 117th Tactical Reconnaissance Wing participated in the recent Exercise Coronet.

The two week training session involved flying a dozen aircraft and 300 support personnel to Royal Air Force Base at Coltishall, England. The exercise involved in-flight refueling over the Atlantic Ocean.

TAC members Donald R. Foster, SSG Brenda Mahaffey and SSG Joe Waid of Alabaster were part of the exercise.

* * * *

National Guard Pvt. Marie F. Miles of Vincent reported to Fort Jackson, SC on July 6 for seven weeks of basic training.

Following completion of the trianing, she will train as a unit supply specialist at Fort Jackson.

LEGAL NOTICE

The Planning Commission of the City of Pelham will hold a public hearing on August 10, 1983, at 7:00 p.m. at the City Hall to consider an amendment to the zone district boundaries of the City of Pelham so as to change the zoning of the following described property from A-1 Agricultural District to R-2 Multiple Dwelling District. The applicant is Marilyn Hinds and the property is further described below.

DESCRIPTION

County Highway 52, West, directly across the highway from Meadowview Apartments. 600' West of Creek, 300' West of Hinds Street, North side of Highway 52.

All interested parties are invited to attend.

July 21, 28, 1983 No. 953

SELLING TIMBER?

- Know the value of your timber
- Contact all buyers within 60 miles
- Have a contract for protection
- Make field inspections
- We do it all. Call . . .

TIMBER MANAGERS CO.
1400 River Road NE • P.O. Box 3199
205-556-5588 • Tuscaloosa Alabama 35404

SHELBY COUNTY PEST CONTROL, INC.

Know your termites

WORKER. Resembles a grayish-white ant—but has thick waist and straight antennae. His job is to feed the colony; to do this he travels between ground and wood through tubes.

SOLDIER. Resembles worker, except for a longer armored head, with larger jaws to ward off enemies. His job is to defend the colony, mainly against ants.

QUEEN. Brownish or black, with a thick waist and 2 pairs of wings, equal in length. Her only duty is to lay eggs. Young queens swarm to form new colonies.

FREE ESTIMATES
TERRY JONES, Sales Representative
668-1017

DID YOU KNOW?

We have some special solutions to special problems.

For example, our "Third Party Notice" plan can help you avoid having your power disconnected if you are ill, out-of-town or unable to respond to our notice. You may designate a third party to receive a copy of any disconnect notice that may be sent to you. That third party can make sure you are aware of the disconnect notice. And for those who need a more predictable power bill, consider our "Centsable Budgeting" plan. It can average out your bills so that you'll pay about the same amount each month. Call Alabama Power for details.

Alabama Power
the southern electric system

© Alabama Power Co. 1983

HIRE ON A TOP HAND.

Gulf Universal Tractor Fluid does more than one job. Just like you.

Lubricating everything from a hydraulic pump to a large differential places tough demands on a fluid. Gulf Universal Tractor Fluid performs.

It is a superior fluid for most modern tractors requiring a "common fluid" in the hydraulic, transmission, final drive, wet brake and power steering systems. It combines a long list of exceptional properties to work in hot or cold weather, and deliver long trouble-free service.

Come to us for Gulf Universal Tractor Fluid. Like all Gulf products, it's the kind of help you can use around the farm.

Gulf

Ask the Pro from Gulf

TIDMORE OIL CO., INC.
Columbiana, AL
Phone 669-6046, 669-4336

News from all around

MISS KIMBERLY K. GRIFFIN
...to wed Michael A. Edwards

Kim Griffin plans to wed

Mr. and Mrs. Curtis D. Griffin of Wilsonville announce the engagement of their daughter, Kimberly Kaye, to Mr. Michael Alan Edwards, son of Mr. and Mrs. Perry Edwards of Shelby.

Miss Griffin is the granddaughter of Louise Roman of Brent and the late Frank Curtis Griffin of Hialeah, FL, and the late Mr. and Mrs. T.M. Wakefield of Calera.

The prospective groom is the grandson of Mrs. Leona Weldon and the late Thomas A. Weldon of Shelby, and Mr. Robin N. Edwards and the late Mrs. Lena Edwards of Birmingham.

He is a graduate of Shelby County High School and is employed at Industrial Heating and Finishing in Pelham.

The wedding will be an event of July 21 at 7 p.m. at Bethlemen Baptist Church at Spring Creek near Shelby. All friends and relatives are invited to attend.

MISS RHONDA WALKER
...to wed Ronald R. Mattox

Rhonda Walker betrothal told

Mr. and Mrs. James W. Walker of Montevallo announce the engagement of their daughter, Rhonda Faye, to Ronald Ricky Mattox, son of Mr. and Mrs. Earl Monroe Mattox of Lineville.

The bride is the granddaughter of Mrs. Beatrice Smith of Centreville, and the late Talmadge Smith; and the late Mr. and Mrs. James E. Walker.

She is a 1982 graduate of Montevallo High School.

A July 29 wedding is planned at 7 p.m. at the First Baptist Church of Montevallo. All friends are invited.

by Iris F. Smitherman

Congratulations to Roy and Fredda Clark of Chelsea who are the parents of a new daughter.

Lacey Kay was born June 30 at Brookwood Hospital and weighed 7 lbs. 5 oz.

Her older sister, Kacey Lee, welcomed her home.

Grandparents are Mr. and Mrs. Fred Weems of Hueytown and Mr. and Mrs. Verner Clark of Brookwood.

* * * *

Three years ago, Karen and Jim McKinley initiated a neighborhood cookout for families with no plans but to observe the July holiday in safe way.

This year was the 3rd gathering at their Alabaster home and at least 69 people shared the day eating, playing games and visiting with friends on July 3.

Throughout the afternoon, ribbons were awarded to winners of various events, sportsmanship, family traveling the furthest, and a token size "Good Neighbor" award, which went to the host/hostess' for the event.

The climax to the day came late in the evening with a display of fireworks.

* * * *

The Montevallo Homemakers Club held their regular meeting at the home of Gwen Dismukes, with Marguerite Williams as cohostess.

A program demonstration was given on the subject of net darning.

During the business session the club's recycling project was discussed, and the members voted to save all recyclable materials to help pay club members' dues to the state convention.

The next meeting will be held at the home of Willie Galloway.

* * * *

The 1963 graduating class of Vincent High School is planning a 20 year class reunion on August 13.

Coordinators ask everyone who plans to attend to notify them. Letters have been sent, but anyone who may not have received a letter is asked to call 672-2465, 669-4734, or 879-2325.

* * * *

T. Sgt. Randy Hale recently spent a 3-week leave with his parents, Glenn and Betty Hale of Alabaster. He brought his son Chris, along.

Hale is currently stationed at Lackland Air Force Base in San Antonio, Texas.

* * * *

Holbrooks-Martin VFW 5963 and the ladies auxiliary recently held installation of officers with Nell Vaughn and John Lewis officiating.

Incoming officers are Cmdr. James F. Carter; Senior vice Cecil Holsomback; Junior vice Bill Collingsworth; Quartermaster Walter Topazi; Adv. Leroy Davis; chaplain Ronald Creamer and Surgeon Bill Young.

The ladies incoming officers are Susan Carter, president; Beverly Holsomback, Senior vice; Glenda Massey, Junior vice; Linda Howell, treasurer; Pam Howell, conductress; Luca Aasa, chaplain; Louise Fillery, guard; and Doris Peacock, guard.

After the installation a dinner and dance was enjoyed by all.

* * * *

The District 3 ladies auxiliary to the VFW recently held their election of officers for the new year.

Elected are Doris Peacock, president; Betty Sue Naugher, Sr. vice; Florence Kold, Jr. vice; Louise Smith, treasurer; Benita Keith, chaplain; Ann Speigel, conductress; Betty Paine, guard; and Helen Lewis, secretary. Trustees are Jeanette Flynn, Toots Kennedy and Susan Carter.

* * * *

Happy birthday to Melissa Epperson of Calera on July 21 and to Danny Shiffli of Alabaster on July 25. A belated birthday wish is extended to Bruce Phillips of Montevallo, who celebrated his special day on July 18.

* * * *

D.B. and Frances Dement and their granddaughter, Charlie, of Beaumont, Texas visited with sisters Betty Miles and Tot Dement of Pea Ridge and Susie Dement of Montevallo.

Their weeklong visit prompted a family get-together for the Dement and Bishop families.

Other guests included Claude and Marge Dement of Birmingham, Blanche Dement of Bessemer, Freda and Marvin Mancil of Andalusia, Sadie and Guy Mason of Red Level, and Betty and Mack Miles of Pea Ridge.

Also attending were Rick, Ricky Jean, Woody and Lee Fowler of Birmingham, Floyd Miles of Montevallo, Mellie Colburn of Birmingham, Orville and Linda Bishop and Diane and Gary Byars of Birmingham, and Kay, and Christie and Ryan Duyard of Huntsville.

* * * *

Members of Epsilon Psi chapter of Beta Sigma Phi in Pelham met in the home of Judy Kramer to celebrate their chapter's birthday.

During the service a scrapbook commemorating the chapter events of the past year was presented to past president, Karen Green.

Service projects and social plans for the coming year were discussed.

* * * *

The Dept. Convention of the VFW and its ladies auxiliary was held in Montgomery recently at the Governor's house. The new state commander and state president are Tommy Richardson and Fay Bunch.

Attending the convention from post 5963 and ladies auxiliary was Oral and Liz Traylor, Susan Carter, S.R. and Doris Peacock, and Lucy Aasa.

The Alabaster post won the most outstanding buddy poppy entry for family tree, created by incoming president Susan Carter.

Other awards brought home by the group are Americanism, Youth Activities, Publicity, Safety, National Home, Hospital, Membership and V.O.D.

The post held a successful 4th of July barbecue last weekend, and is planning a chicken dinner for July 23.

The members are also planning an Hawaiian luau dinner and dance on August 13.

The public is cordially invited to attend.

* * * *

The Positive Living Club, for persons age 55 and older will meet the first Wednesday of the month.

The first meeting is scheduled to be held on August 3 from 10 a.m. until noon as a 'get acquainted' party including refreshments. The program will be on safety in the home and first-aid.

The club is sponsored by the United Way Montevallo Area Services Center. For more information call 665-1942.

* * * *

If you have any news of social interest please call Iris at 669-3131 during office hours. Deadline: noon Mondays.

MISS TAMMY ROBERTSON
...to wed Van Holcombe

Robertson troth told

Mrs. Martha H. Robertson of Wilsonville announces the engagement and forthcoming marriage of her daughter, Tammy Jo, to Van E. Holcombe, son of Mr. and Mrs. Bobby E. Holcombe of Columbiana. Miss Robertson is also the daughter of the late Mr. James M. Robertson.

Grandparents of the bride are the late Mr. and Mrs. Major W. Hobbs, and Mr. and Mrs. Berry F. Robertson, all of Wilsonville.

The prospective groom is the grandson of Mrs. Clara P. Harrell and the late Mr. Jack Harrell of Montevallo, and Mrs. Dulcye N. Holcombe and the late Mr. Whit Holcombe of Columbiana.

Miss Robertson is a graduate of Bauder Fashion College in Atlanta, and is employed with Fluorocarbon Sepco Division in Pelham. Mr. Holcombe is employed with Holcombe Building Supply in Montevallo.

The wedding is planned for September 10 at Wilsonville Baptist Church. All friends and relatives are invited.

Rebecca Gallop, King engagement announced

Mr. and Mrs. Russell Gallop of Birmingham announce the engagement of their daughter, Rebecca Lynn, to Airman Lawrence N. King Jr., son of Mr. and Mrs. Lawrence N. King Sr. of Birmingham.

The bride to be is the granddaughter of the late Mr. and Mrs. Ralph Gallop of Missouri, and Mrs. Herbert Scott and the late Mr. Scott of Birmingham.

She is a 1982 graduate of Pelham High School, and is a student at the University of Montevallo.

The prospective groom is the grandson of Mr. and Mrs. Curry Ulm of Luverne, and Mrs. C.F. King and the late Mr. King of Aurora, Colorado.

He is a 1982 graduate of Pelham High School, and is serving in the US Air Force as an air traffic controller at Sheppard Air Force Base in Wichita Falls, Texas.

A September 17 wedding is planned at the Wedding Chapel.

REBECCA L. GALLOP
...to wed Lawrence N. King Jr.

Vincent woman celebrates 90th

Happy birthday to Annie McDonald of Vincent!

She turned 90 years young on July 19th. Her "party" was held last Sunday to accommodate the nearly 100 family members and friends that showed up from around the country to celebrate with her.

The party was held at her daughter Plumer Barbar's house in Vincent.

Among the other brothers and sisters attending were: Edgar and Allen McDonald, and Mary Baker, all of Michigan, Charlie McDonald of Vincent, Rhodie Taylor of Clanton, Frankie Ormes of Dothan, Embry Falls of Bessemer and Dean Hodge of Harpersville.

Annie is a member of the Pentecostal Lighthouse Church in Harpersville, and a number of her church friends attended the party.

Gina Wallis marries

MRS. JAMES P. TROTT JR.
...the former Gina Wallis

Miss Gina Wallis and Mr. James P. Trott Jr., were united in marriage on July 16 at Oak Grove Baptist Church. A reception followed.

Parents of the couple are Mr. Robert C. Wallis of Vandiver and Mr. and Mrs. James P. Trott Sr. of Leeds.

Alecia Seritt of Chelsea was maid of honor. Other bridal attendants were Elisa Trott of Westover, and Kim Wallis and Tiffany Allen, both of Vandiver.

Tim Farris of Leeds served as best man. Other groomsmen were Greg Conkle of Chelsea, Ken Brasher of Vandiver and Lynn Driver of Leeds.

Both bride and groom attended Chelsea High School.

After a wedding trip to Florida, the couple will reside in Leeds.

FINAL DAYS OF JULY CLEARANCE SALE!

Savings up to 75% ON CLOTHING & SHOES

★ ALL SALES FINAL
★ NO RETURNS
★ NO EXCHANGES

Rochester's
MONTEVALLO

Get Help with Insurance Claims from
The Paperwork Store.

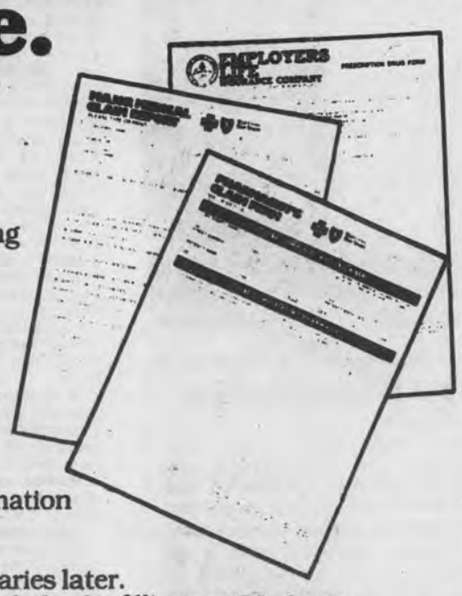

One of the toughest parts of an illness or injury often seems to be the record keeping and filing for insurance. Davis Drug makes it easier. Each time you fill a prescription here, you get a receipt from our computer. That same information is stored for use in tax or insurance summaries later.

Davis Drug also helps by filling out Medicare, Medicaid and other insurance forms for you. Free of charge. PCS, PAID, UMW and Medi-Met prescription plans are honored too.

Next time, fill your prescriptions at Davis Drug. You'll see why people say we're more than just another drug store.

Main Street in Columbiana
669-6713
DAVIS DRUG CO.

COMPARE ONE ON ONE!

9.8% ANNUAL PERCENTAGE RATE FINANCING OR $400 CASH BACK ON SELECTED NEW DODGE CARS AND TRUCKS. SEE PARTICIPATING DEALER FOR DETAILS

FOR FINANCING, REBATES AND VALUE.

Dodge Charger
(Offer Excludes Shelby)

†For qualified buyers at participating lenders. DEALER CONTRIBUTION MAY AFFECT FINAL PRICE. ††Must take delivery from stock by 8/10/83. **5 years/50,000 miles, whichever comes first. Limited warranty on outer body rust-through, engine and powertrain. Deductible may be required. See dealer for details. Standard on domestic-built passenger cars. Excludes leases. Ask for details.

SEE FOR YOURSELF AT...
STRICKLAND
CHRYSLER, PLYMOUTH and DODGE
Hwy 25 at 119, Montevallo
Phone 665-7191
Ask about our 5/50 guarantee on domestic-built cars.**
5/50 PROTECTION PLAN

Church News

Shady Grove Baptist Church will observe an Old Fashioned Day on July 24.

Ladies are asked to wear long dresses and sun-bonnet attire, and men will be welcomed in their overalls.

The Campbell Singers of Shannon will be the guest singers at the all day event.

Singing is scheduled to begin at 2 p.m. at the church located on Hwy 280 east and Shelby County 41 north.

Singing chairman Mike Hill extends a cordial invitation to the public.

* * * *

Evangelists Colbert and Joyce Croft will be holding worship services at Oak Grove Baptist Church located on Hwy 119 beginning July 24 thru 30.

The full-time evangelistic team is from Jasper, Fla. and has held gospel services in several cities in the last 8 years. Rev. Croft brings the gospel message while Mrs. Croft leads the music, playing the piano and singing.

Services will begin at 11 a.m. on Sunday morning, and Sunday night at 7 p.m. Monday thru Friday, the services will begin at 7 p.m.

The public is urged to attend.

* * * *

This Sunday, the Bible Baptist Church of Wilton will celebrate its 5th anniversary.

The morning service will be followed with a church picnic at the Brierfield Ironworks Park.

Tom Hammett, pastor, extends a warm invitation to all its members, former members, and friends to share this occasion with the congregation.

For additional information: 665-2939.

* * * *

Vacation Bible School will be held at Shiloh United Methodist Church July 25-29.

Classes for nursery thru adult will begin nightly at 6:30 p.m. and last until 9 p.m.

Special events planned for the VBS include puppets, plays, foreign missionary speakers and carnival complete with clowns and games.

The church is located 3 miles south of Calera off Hwy 31. For more information: 668-0969 or 668-0895.

* * * *

Bethel Baptist Church has scheduled a revival to begin July 24 and last until July 29 at their church.

Bill Bozeman will be the special evangelist, and Ed Lightsey will be the music director.

Sunday morning service will begin at 11 a.m. and nightly services will begin at 7 p.m.

Rev. Glenn Langner, pastor, welcomes everyone to attend.

* * * *

Pleasant Valley Freewill Baptist Church extends a cordial invitation to the public to attend regular Sunday school services at 10 a.m. and church worship at 11 a.m. on July 24.

Those planning to attend are asked to bring a picnic lunch, and plan to spend the afternoon at the regular 4th Sunday afternoon singing.

Featured guests at the singing will be the Commanders Quartet of Bessemer.

* * * *

Sixteen members of the "Yesterdays Youth" of Enon Baptist Church attended the annual program for aging picnic at Oak Mountain Park last Friday.

Club leader Lillian Garrett announced that a trip to Opryland was being planned for the club's next outing.

The club is sponsored by the church, but is open to everyone 60 years old or older.

* * * *

Mars Hill Baptist Church, located on Hwy 150, will sponsor a yard sale on Saturday, July 23 from 9 a.m. - 5 p.m.

The church will also be holding a donut sale on that day.

Proceeds will benefit the building fund of the church.

* * * *

The Shelby County Women's Aglow Fellowship will meet on Saturday, July 23 at Rolling Hills Campground.

The July speaker will be Glenn Magargee of Birmingham who just returned from participating in her 18th CFO Camp Ministry.

The camp is located off I-65 north of Calera.

For reservations please call 663-0116.

* * * *

Antioch Baptist Church in Pea Ridge has scheduled Vacation Bible School for the week of July 25-29.

Classes for ages 3 thru grade 6 will be held from 9 a.m. until noon daily.

Family night is Friday, July 29, at 7 p.m.

* * * *

Columbiana United Methodist Church fifties-plus group will hold their monthly adoration celebration in the small chapel on July 26 at 10 a.m.

Sgt. Stanley Oliver of the Alabaster Police Dept. will be the speaker for the event, and music will be provided by the group Adoration.

Everyone planning to attend is asked to bring a covered dish.

The public is invited.

* * * *

Relle York is scheduled to the be guest speaker at this month's Joy Fellowship to begin at 10 a.m. on July 27 at Wildwood Chapel, located on Hwy 26.

Lunch will be served at noon.

All ladies are urged to attend this meeting.

* * * *

If you have any church news that you'd like to share with other Shelby Countians, please call Iris at 669-3131 during office hours. Deadline: noon Monday.

Fine Arts School will hold auditions

The Alabama School of Fine Arts announces final auditions Friday, August 12 for the 1983-84 school year.

The school offers arts instruction, grades 7-12, in creative writing, dance, music, theatre arts and visual arts, plus a full academic program. Alabama students pay no tuition.

To qualify, students must audition at the Birmingham school before faculty in one of the five fine arts areas, pass a language and math skills test, submit records of earlier academic work, and present letters of reference from three adults.

Audition appointments should be made in advance. The school has dormitory space for students living outside the Birmingham area.

For audition materials, telephone 252-9240.

Tots observe first birthdays

AMALEE C. SMITH

Amalee Carolyn Smith celebrated her 1st birthday on July 15 at Essex Park in Birmingham with a party including a cake and balloons, with family and friends.

She is the daughter of David and Emily Smith of East Lake. Her grandparents are Mr. and Mrs. David H. Smith Sr. of Columbiana and Mrs. James S. Cantrell Sr. of Birmingham.

SHANNON M. DAVIS

Shannon Michelle Davis was one year old on July 19. She celebrated the event with a party at her Vestavia Hills home.

She is the daughter of Lamar and Donna Davis. Her grandparents are Mr. and Mrs. William E. Vaughn of Columbiana and Rev. and Mrs. Lamar M. Davis Sr. of Talladega.

ALISHA DENISE FOWLER

Alisha Denise Fowler celebrated her first birthday on June 8. She is the daughter of Randell and Cindy Fowler of Calera.

Grandparents are F.C. and Hazel Hall and P.W. and Norma Jean Fowler, all of Calera.

Obituaries

JOHN H. STONE

John H. Stone, 31, of Columbiana died July 11 at Shelby Medical Center.

He was a member of the Alabama National Guard, and was an employee of U.P.S. Mr. Stone was also a member of Trinity Methodist Church in Homewood.

He is survived by his parents, Mr. and Mrs. Herol H. Stone of Birmingham; 1 sister, Carolyn S. Key of Alabaster; 1 brother, David M. Stone of Birmingham; grandparents, G.G. Stone of Miss., and Mr. and Mrs. E.L. Trimm of Sulligent.

Graveside services were held July 14 at Sulligent City Cemetery in Lamar County.

KERISA MANDY McCOOL

Six-week old Keris Mandy McCool died July 12 in her Sterrett home.

She is survived by her parents, Mr. and Mrs. Terry McCool; sisters, Brandy, Starla and Athena McCool; grandparents, Mr. and Mrs. Riley McCool, all of Sterrett; great-grandmother, Viola Ford of Aliceville.

Graveside services were held at Union Methodist Church Cemetery on July 14.

JAMES C. LANNINGHAM

Seventy-five year old James Clay Lanningham of Columbiana, died July 13 at Shelby Medical Center.

He is survived by his wife, Mae Northcutt Lanningham; daughters, Vernice Lawley of Columbiana and Doris Kromer of Wilton; 12 grandchildren; 34 great-grandchildren; 6 great-great grandchildren; and a brother, Joe Lanningham of Birmingham.

Funeral services were held July 16 at Bolton-Brown Service Chapel, with burial in Shelby Memory Gardens.

THOMAS E. MILES

Thomas Edward Miles, 42, of Cherokee, formerly of Birmingham, died July 13.

He is survived by his wife, Gloria Smith Miles; a daughter, Monica Miles; parents, Mr. and Mrs. Hurshall Miles of Birmingham; a sister, Ginger McGraw of Pelham; grandmother, Ellen Reed of Birmingham; and a number of aunts, uncles, cousins, nieces and nephews.

Funeral services were held July 16 at Bell Chapel with interment at Crumly Chapel Cemetery.

MATTHEW SIMMONS

Infant Matthew Simmons died July 12 at Shelby Medical Center.

He is survived by his parents Robert E. and Judy Martin Simmons of Alabaster; grandparents, John Robert and Alice B. Simmons, and Ellis D. and Ruth Martin, all of Florida; and a brother, Robert Earick Simmons of Alabaster.

Graveside services were held July 14 at Montevallo Cemetery.

JIM EDD FREEMON

Jim Edd Freemon, 63, of Siluria, died July 12 at Brookwood Medical Center.

He is survived by his wife, Dorothy Amerson Freemon; sons, Jimmy and Johnny Freemon, both of Calera; daughters, Nancy Clayton and Dorothy Looman of Calera, and Margaret Garrett of Saginaw; 13 grandchildren; sisters, Beatrice Jackson and Agnes Freemon, Alabaster.

Funeral services were held July 14 at Alabaster Church of God, with interment in Shelby Memory Gardens.

CLARA M. CRIM

Miss Clara M. Crim, 76, of Calera, died July 17 at Shelby Medical Center.

She is survived by 2 brothers, C.R. Crim of Vestavia, and W.W. Crim of Alabaster; 1 sister, Helen Frost of Calera.

Funeral services were held July 19 at Bolton-Brown Chapel, with interment in Harless Cemetery.

What Does Jesus Teach About - Inherited Sin

Ezekiel 18:20 "The soul that sinneth, it shall die. The son shall not bear the iniquity of the father, neither shall the father bear the iniquity of the son: the righteousness of the righteous shall be upon him, and the wickedness of the wicked shall be upon him."

The Bible does not teach, directly or indirectly, the concept of "inherited sin". It does teach that sometimes the consequence of one mans' sin is passed to others, not that sin is passed, but rather the consequence or result of that sin.

Rom. 5:12 "Therefore, as through one man sin entered into the world, and death through sin; and so death passed unto all men, for that all sinned:" Here is an example of the consequence of one mans' sin, being passed unto all men. Notice, not Adams' sin, but the result of Adams' sin, DEATH, passed to all men. See Jas. 4:17; Rom. 3:23; Rom. 6:23.

M. Hunt
Call if you have questions!

A warm welcome awaits you at the church of Christ at South Columbiana

Sunday Bible Study .... 10 a.m.
Worship..... 11 a.m. and 6 p.m.
Wednesday Bible Study. 7:30 p.m.

Michael S. Hunt, Preacher P.O. Box 406 Phone: 669-9537

Legal notices

LEGAL NOTICE

Estate of
Leonard Lee Martin
Deceased. Probate Court

Letters of Administration of said deceased having been granted to the undersigned on the 6th day of July, 1983, by the Hon. Thomas A. Snowden, Jr. Judge of the Probate Court of Shelby County, notice is hereby given that all persons having claims against said estate are hereby required to present the same within time allowed by law or the same will be barred.

Sandra Rebecca Brown,
Administratrix of the estate of
Leonard Lee Martin

July 14, 21, 28, 1983 No. 941

LEGAL NOTICE

State of Alabama In the Probate Court
Of
County of Shelby Shelby County,
Alabama
In the Matter of the Adoption of
Stacy Joann Colvert and Matthew Daniel Colvert, minors, by Earl Foster, Plaintiff vs. Ray Howard Colvert
TO: Ray Howard Colvert

It being made to appear in the above cause from the affidavit of Teresa Diane Foster, mother of Stacy Joann Colvert, and Matthew Daniel Colvert, that the whereabouts of Ray Howard Colvert defendant to petition of plaintiff in said cause, is unknown, that the place of residence and post office address of Ray Howard Colvert is unknown, and cannot be ascertained after reasonable effort; and further, that in the belief of said affiant, said defendant is over the age of 21 years.

It is now ordered that the said defendant, Ray Howard Colvert appear in Court and answer, plead or demur to this petition in this cause before the 17th day of August, 1983, at 10:00 o'clock A.m.

It is further ordered that the Probate Judge have this order published with as little elay as may be in the Shelby County Reporter, a newspaper published in Columbiana, Shelby County, Alabama, once a week for four consecutive weeks.

ORDERED, this the 6th day of July, 1983.

Thomas A. Snowden, Jr.
Probate Judge

July 14, 21, 28, Aug. 4, 1983 No. 942

LEGAL NOTICE

Notice to Contractors
Maintenance Surfacing Project No.
59-003-005-003-301
Shelby County, Alabama
MAINTENANCE

Sealed bids will be received by the State Highway Director at the office of the State Highway Department, Montgomery, Alabama until 10 A.M., JULY 22, 1983, and at that time publicly opened for Resurfacing on U.S.-#31 from Milepost 246.500 at I-65, to Milepost 251.800 at Saginaw, south of Alabaster. Length - 5.300 miles.

The bracket estimate on this project is from $250,000.00 to $300,000.00. Total amount of uncompleted work under contract to a contractor must not exceed the amount of his Qualification Certificate.

The entire project shall be completed in thirty (30) working days.

Proposal fee is $5.00. (Also, non-bidding proposals are available for $5.00) Plans are available for $1.00. Plans and proposals are available at the ALABAMA STATE HIGHWAY DEPARTMENT, 11 SOUTH UNION STREET, ROOM 304, MONTGOMERY, ALABAMA 36130. Checks should be made payable to the STATE OF ALABAMA HIGHWAY DEPARTMENT. Plans and proposals will be mailed only upon receipt of remittance. No refunds will be made.

Certified check or bid bond for 5% of bid (Maximum - $10,000.00) made payable to the State of Alabama Highway Department must accompany each bid as evidence of good faith.

Plans and Specifications are on file in Room 304 of the Alabma Highway Department at Montgomery, AL 36130.

In accordance with the rules and regulations of the Alabama Highway Department and the laws of Alabama, proposals will be issued only to prequalified contractors or their authorized representatives, upon requests that are received before ten o'clock A.M., of the day previous to the day of opening of bids.

The bidder's proposal must be submitted on the complete original proposal form furnished him by the Department.

Section 34-8-8, Code of Alabma 1975 as amended states in part as follows: "... it will be necessary for him (contractor) to show evidence of license before his bid is considered." Section 34-8-6 Code of Alabama 1975 states in part as follows: "... highway contracts under twenty thousand dollars ($20,000.00), the highway director may issue proposal forms to consider bids from and award contracts to all bidders licensed or unlicensed who fulfill the requirements set forth in chapters 1 and 2 of Title 39 of the Code of Alabama 1975."

The right to reject any or all bids is reserved.

RAY D. BASS
Highway Director

July 7,14,21,1983 No. 935

LEGAL NOTICE

Estate of
Taft Bishop
Deceased. Probate Court

Letters Testamentary of said deceased having been granted to the undersigned on the 7th day of July, 1983, by the Hon. Thomas A. Snowden, Jr. Judge of the Probate Court of Shelby County, notice is hereby given that all persons having claims against said estate are hereby required to present the same within time allowed by law or the same will be barred.

Willie Mae Bishop
As Executrix of the Estate of
Taft Bishop, Deceased

July 14, 21, 28, 1983 No. 940

LEGAL NOTICE

Mortgage Foreclosure Sale

Default having been made in the payment of the indebtedness secured by that certain mortgage executed by Roger S. Muller and Barbara G. Muller to Neal P. Hearn and Kristina T. Hearn on the 15th day of September, 1981, said mortgage being recorded in the office of the Judge of Probate of Shelby County, Alabama, in Volume 415 Record of Mortgages, at page 580 the undersigned Neal P. Hearn and Kristina T. Hearn as mortgagee under and by virtue of the power of sale contained in said mortgage, will sell at public outcry to the highest bidder for cash, in front of the Court House at Columbiana, Shelby County, Alabama, on the 10th day of August, 1983, during the legal hour of sale, the following described real estate, situated in Shelby County, Alabama, to-wit:

Lot 129, according to the Survey of Chandalar South, Second Sector, as recorded in Map Book 6, Page 12, in the Office of the Judge of Probate of Shelby County, Alabama.

This sale is made for the purpose of paying the indebtedness secured by said mortgage, as well as the expenses of foreclosure.

Neal P. Hearn and Kristina T. Hearn
Mortgagee

Walter Fletcher
2121 Highland Avenue
Birmingham, AL 35205
Attorney for Mortgagee

July 14,21,28, 1983 No. 938

LEGAL NOTICE

Mortgage Foreclosure Sale

Default having been made in the payment of the indebtedness secured by that certain mortgage executed by Thomas E. Oxendine and wife, Robin L. Oxendine to United Companies Mortgage and Investment of Alabama, Inc., a corporation, on the 26th day of June, 1982, said mortgage being recorded in the office of the Judge of Probate of Shelby County, Alabama, in Real Volume Book 421, Record of Mortgages, at Page 568, the undersigned, United Companies Mortgage and Investment of Alabama, Inc., a corporation, as mortgagee under and by virtue of the power of sale contained in said mortgage, will sell at public outcry to the highest bidder for cash, in front of the Main Street entrance of the Court House at Columbiana, Alabama, on the 5th day of August, 1983, during the legal hours of sale, the following described real estate, situated in Shelby County, Alabama, to-wit:

Lot 38, Deer Springs Estate, 1st Addition as recorded in the Probate Office of Shelby County, Alabama, Book 5, Page 55; less and except the following described parcel: Begin at the most Southerly corner of Lot 38; thence Northwesterly along the Southeast property line of said Lot 38 a distance of 208.1 feet; thence 108 degrees 20 minutes left in a Northwesterly direction a distance of 40.0 feet; thence 82 degrees 39 minutes 25 seconds left in a southwesterly direction a distance of 199.17 feet to the point of beginning.

This sale is made for the purpose of paying the indebtedness secured by saidmortgage, as well as the expenses of foreclosure.

United Companies Mortgage
and Investment of Alabama, Inc.,
a corporation

Roy J. Brown
Attorney for Mortgagee

July 7,14,21,1983 No. 936

LEGAL NOTICE

Estate of
Paula Jean Smith
Deceased. Probate Court

Letters of Administration of said deceased having been granted to the undersigned on the 1st day of July, 1983 by the Honorable Thomas A. Snowden Jr., Judge of the Probate Court of Shelby County, notice is hereby given that all persons having claims against said estate are hereby required to present the same within time allowed by law or the same will be barred.

Varney Smith, Administrator
of the estate of Paula Jean Smith

July 7,14,21,1983 No. 937

LEGAL NOTICE

Mortgage Foreclosure Sale

Default having been made in the payment of the indebtedness secured by that certain mortgage executed by Robert C. Wallis and wife, Glenda F. Wallis, to Citicorp Person-To-Person Financial Center, Inc. on the 2nd day of July, 1981, said mortgage being recorded in the Office of the Judge of Probate of Shelby County, Alabama, in Book 413, at Page(s) 996; the undersigned, Citicorp Person-To-Person Financial Center Inc., as mortgagee/, under and by virtue of the Power of Sale contained in said mortgage, will sell at public outcry to the highest bidder for cash, in front of the entrance of the Court House at Columbiana, Shelby County, Alabama, on the 17th day of August, 1983, during the legal hours of sale, the following described real estate, situated in Shelby County, Alabama, to-wit:

Part of the SW ¼ of NE ¼ of Section 12, Township 18, Range 1 East, described as follows: Beginning at the Northwest corner of the Southwest Quarter of the Northeast Quarter of Section 12, Township 18, Range 1 East, running East 210 feet; thence South 240 feet; thence West 210 feet; thence North 240 feet to the point of beginning. Situated in Shelby County, Alabama.

This sale is made for the purpose of paying the indebtedness secured by said mortgage, as well as the expenses of foreclosure.

Citicorp Person-To-Person Financial
Center, Inc.
Mortgagee/

Sirote, Permutt, Friend, Friedman,
Held & Apolinsky, P.A., Jerry E. Held
Attorney for Mortgagee/

July 14, 21, 28, 1983 No. 939

LEGAL NOTICE

Estate of
Alfred Churchwell
Deceased. Probate Court

Letters Testamentary of said deceased having been granted to the undersigned on the 12th day of July, 1983 by Thomas A. Snowden, Jr. Judge of the Probate Court of Shelby County, notice is hereby given that all persons having claims against said estate are hereby required to present the same within time allowed by law or the same will be barred.

s/ Ina B. Churchwell, Executrix,
of the estate of Alfred Churchwell,
deceased

July 21,28, Aug. 4, 1983 No. 947

LEGAL NOTICE

Legal Notice
Advertisement of Completion

Notice is hereby given of completion of the water Works improvement, for the City of Columbiana, Alabama. Any claims should be made in writing to Moore and Wallace, Inc. P.O. Drawer C, Cook Springs, Alabama. Failure to present said notification shall absolve said contractor of all liens and debts for said contract.

July 21, 28, Aug. 4, 11, 1983 No. 946

LEGAL NOTICE

The State of Alabama
Shelby County
In Circuit Court, In Equity
Fay Scott Sanders, Complainant
Vs.
Larry R. Sanders, Defendant
Civil Action No.: DR-83-258

It being made to appear in the above cause from the affidavit of J. Michael Joiner Attorney at Law, that Larry R. Sanders a respondent to the bill of complaint in said cause, is a non-resident of this State and is believed by affiant to reside at address unknown in the State of unknown, and further that in the belief of said affiant said respondent is over 21 years of age, it is now ordered that the said respondent Larry R. Sanders appear in this court and answer, plead or demur to the bill of complaint in this cause before the 11th day of August, 1983, lest on his having failed to do so at the expiration of 30 days from said date, a decree pro confesso be taken against him; and it is further ordered that the Register of this Court have this order published with as little delay as may be in The Shelby County Reporter, a newspaper published at Columbiana, Alabama, in this County, once a week for four consecutive weeks; and further that within 20 days from the making of this order, he post a copy of this order at the door of the Court House of this County, and shall send by mail another copy thereof together with a copy of the bill of complaint, to the respondent, at the place of his residence, as may be shown by the bill of complaint or said affidavit.

Ordered, this the 12th day of July, 1983.

Kyle Lansford
Register

July 21, 28, Aug. 4, 11, 1983 No. 944

LEGAL NOTICE

Mortgage Foreclosure Sale

Default having been made in the payment of the indebtedness secured by that certain mortgage executed by Robert G. Edwards and wife, Betty Jane Edwards to Collateral Investment Company on the 24th day of November, 1970, said mortgage being recorded in the Office of the Judge of Probate of Shelby County, Alabama in Real Volume 315, Record of Mortgages, at page 338,

The undersigned, Collateral Investment Company as mortgagee, under and by virtue of the power of sale contained in said mortgage, will sell at public outcry to the highest bidder for cash, in front of the Court House in Columbiana, Shelby County, Alabama, on the 12th day of August, 1983, during the legal hours of sale, the following described real estate, situated in Shelby County, to-wit:

Lot 5, according to Farris Subdivision, Calera, Alabama, as recorded in Map Book 3, pn Page 128, in the Probate Office of Shelby. County, Alabama.

This sale is made for the purpose of paying the indebtedness secured by said mortgage, as well as the expenses of foreclosure.

Collateral Investment Company
Mortgagee
Barnett, Tingle,
Noble & Sexton
Attorneys for Mortgagee

July 21, 28, Aug. 4, 1983 No. 945

LEGAL NOTICE

Sealed bids will be received by the City of Columbiana at City Hall until 10:00 A.M. July 28, 1983 to consider improvements to Washington Street. Plans and proposals are available in the mayor's office in Columbiana.

July 21, 1983 No. 951

LEGAL NOTICE

Compliance Statement

It is the policy of Shelby County Healthcare Services of AL, Inc., to accept and treat all patients without regard to race, color, national origin, age, sex, or handicap. The same requirements for acceptance are applied to everyone, and there is no distinction in eligibility for, or in providing any patient service offered by this agency regardless of race, color, national origin, age, sex, or handicap. All facilities are available without distinction to all employees, patients and their families regardless of race, color, national origin, age, sex, or handicap. All persons and organizations having occasion either to refer patients for admission or to recommend this agency are advised to do so without regard to race, color, national origin, sex, age, or handicap.

July 21, 1983 No. 950

LEGAL NOTICE

Estate of
George McFerrin Mosier
Deceased. Probate Court

Letters Testamentary of said deceased having been granted to the undersigned on the 15th day of July, 1983, by the Hon. Thomas A. Snowden, Jr. Judge of the Probate Court of Shelby County, notice is hereby given that all persons having claims against said estate are hereby required to present the same within time allowed by law or the same will be barred.

Barbara Pickel Mosier,
Executrix of the estate of
George McFerrin Mosier

July 21, 28, Aug. 4, 1983 No. 949

LEGAL NOTICE

Notice of Divorce Action

Daniel Walston Srygley, whose whereabouts are unknown, must answer to Linda Ann Srygley's petition for divorce and other relief by September 12, 1983, or thereafter a judgement by default may be rendered against him in Case No.: DR-83-216, Circuit Court of Shelby County.

Done the 18th day of July, 1983.

Kyle Lansford
Clerk of the Circuit Court
of Shelby County

Joseph E. Walden
Attorney for Linda Ann Srygley

July 21, 28, Aug. 4, 11, 1983 No. 948

LEGAL NOTICE

Advertisement for Bids

Sealed Proposals in duplicate will be received by the Shelby County Board of Education, 410 E. College Street, Columbiana until 10:00 a.m. C.D.S.T., Friday, August 5, 1983 for the general construction of

Walk-In Refrigeration For
Montevallo Elementary School
Montevallo, Alabama
Architect's Job No. 832

Walk-In Freezer For
Calera Elementary School
Calera, Alabama
Architect's Job No. 838

at which time and place they will be publicly opened and read.

A certified check or bid bond payable to Shelby County Board of Education in amount not less than five (5) percent of the amount of the bid, but in no event more than $10,000 must accompany the bidder's proposal. Performance and statutory Labor and Material Payment Bonds will be required at the signing of the Contract.

Plans and Specifications are open to public inspection at the Office of Shelby County Board of Education and copies may be obtained from Thurston W. Sumner, Architect, P.O. Box 1397, Columbiana, Alabama 35051, not to exceed two (2) sets per applicant, upon the deposit of Fifteen Dollars ($15.00) per set per job number. Deposits will be refunded to General Contractors for bona fide bids upon return of all documents in reusable condition within ten (10) days after the date of opening of bids. Plans and Specifications will be provided to others for the cost of reproduction, non-refundable. Bids must be submitted on proposal forms furnished by the Architect.

All bidders bidding in amounts exceeding $20,000 must be licensed under the Provision of Title 34, Chapter 8, Code of Alabama, 1975.

No bid may be withdrawn after the scheduled closing time for receipt of bids for a period of thirty (30) days.

The Owner reserves the right to reject any or all bids and to waive informalities.

Shelby County Board of Education
Mr. Ellie Glasscox, Superintendent

Job. Nos. 832, 838

July 21, 28, Aug. 4, 1983 No. 952

Reporter Classified Directory

669-3131

Classified Rates: $3.50 minimum for 20 words, one week; 3 times for $8.00 - 5¢ each additional word.
• To place your Classified Ad, Phone 669-3131 or 663-2608. Deadline: Mondays, 5:00 p.m.

663-2608

REAL ESTATE

For sale: UNBELIEVABLE, Down Payment 0, Monthly payments, $385 a month, will buy you a new brick, 3 BR, 2 bath home, equipped with many extras, including central air/heat, stove, dishwasher, and fully carpeted, porch and large patio, located on large lots up to 1 acre, Sunnydale - behind Shelby Academy or Meadowgreen at Moore's Crossroads, Had 25, now only 8 left, so hurry to see if you qualify, Federal Home Builders, 979-8632 or 979-8633. 4-21tfb

New shell homes are 90% complete, on our lot or yours. Payment approximately $220.22 plus TNI. Phone 323-8624 or 942-8415 or 854-1591. 7-7,14,21p

House for sale on 1 acre lot, 3 BR, LR, DR, kitchen, den, 1 BA, and washroom. 669-9143. 7-7,14,21c

Montevallo-Bibb, 300 pecan trees on 210 acres of farm land, suitable for horse or cattle farm, $1250 per acre, 665-7174, Jerry Lucas Realty. 7-7,14,21b

Alabaster - Scottsdale, no closing cost and only $6300 equity, 663-4203, 1032 Henry Drive. 7-14,21,28c

For sale: 20½ acres of land, $80,000, good timber, good location between 65 and Simmsville Road in Alabaster, Edward Cunningham, phone 663-0998. 7-21,28,8-4c

For sale: Montevallo, sale by owner, split level on wooded lot, 100x400 boarded by creek, 4 BR, 3 ba, formal LR, and DR, lg. playroom w/wet bar, spacious family room, convenient kitchen, many beautiful oak cabinets, brick patio, landscaped backyard, cedar fenced, large lazy-L swimming pool, complete with diving board and slide, concrete pool deck all around, Walking distance to elementary, high school and University of Montevallo, $125,000, serious inquiries only, 664-0731. 7-21b

Helena - house for sale by owner, 3 BR, 2 baths, eat in kitchen, family room, FP, LR, garage, nice yard, 663-6661, 870-6874. 7-21,28,8-4c

House for sale, duplex, nice neighborhood, reasonably priced, recently redecorated and brick and masonite construction, 665-7936. 7-21c

Montevallo - elegant brick colonial, marble tub, Jenn-Aire, etc., over 1 acre, 2 miles south, more land available, $73,900, Bob, 663-3895. 7-21c

Chelsea area - beautiful wooded 2 acre tract, city water, paved road, 20 miles from Homewood, half mile off 280, $8500 or best offer, 678-6091, 870-0897, 678-6497. 7-21,28,8-4,11c

Land for sale by owner, ½ acre to 4 acres, good building sites. Summerhill community, Hwy 25, Owner will finance with small down payment, R.J. Casey, P.O. Box 535, Andalusia, AL 36420 1-205-222-2327. 6-23tfb

Wanted: 1 to 2 acres in Wilsonville - Harpersville - Westover area to buy or trade for 2 BR trailer, 669-6826 days, 678-8052 night and weekends. 7-14,21,28,8-4c

House and lot for sale, next to City Hall in Alabaster, Commercial property. 991-5351. 7-14,21c

Cut High Housing Cost! Build-it-yourself and save. Easy terms. 9.9% annual percentage rate available. No down payment. Your land may not have to be fully paid for. Call Miles Homes 1-836-1910. 7-14,21c

Excellent investment opportunity - 4 unit apt. house and samll 2 BR house in good neighborhood, 3 blocks from UM, monthly rentals $750, total price $54,000. Catherine Legg, 665-7595, Roberts Real Estate, 665-2163. 7-14tfb

Very nice 3 BR home on Nabors St., Completely redecorated, large rooms, nice windows, wood floors, convenient to all Montevallo, $48,500, Catherine Legg, 665-7595, Roberts Real Estate, 665-2163. 7-14tfb

Calera - 3 BR, 1½ bath home, with carport on lovely lot, $29,500, Roberts Real Estate 665-2163, 665-4545. 7-14tfb

Montevallo - Pineview Drive: 3 BR, 2 bath home, with 2 car garage on 1± acres reduced to $79,900. Roberts Real Estate, 665-2163, 665-4545. 7-14tfb

Montevallo area - Shoshone, 3 BR, 3 BA home with many lovely features, $85,000, Roberts Real Estate 665-2163, 665-4123. 7-14tfb

REAL ESTATE

Lovely brick home on 7 acres, Montevallo, good buy, $48,500, Roberts Real Estate, 665-2163, 665-4123. 7-14tfb

Calera area - fantastic buy off 31, 13 acres, $13,000; approx. 3 acres, $4,000; perfect home or mobile home, city water available, Roberts Real Estate 665-2163, 665-4545. 7-14tfb

Alabama's Best Home Buy, 12,000 square feet built on your lot, including septic tank and built ins. $34,500 FHA or VA or Conventional, 856-0401 and 945-8170. National Home Builders. 7-21,28,8-4c

Chilton County, 10 acres pasture, trailer site, barn, well, paved road, utilities available, Montevallo area, Janie Jones, 942-1416, Stapleton Realty. 7-21,28,8-4b

Calera, completely remodeled, 2 BR, 1 bath home, with approximately 6 acres, new plumbing, wiring, central heat and air, central vacuum, carpet, cabinets and much more. Annette Durrett 668-0513, Bird Realty 988-5300. 7-21c

320 ac. Dairy Farm - all equipment and livestock incl., has creek running thru 1 mi. of county hwy road frontage, 100% pasture, cross-fenced, city utilities, call Rick Mitchell, 669-9015, Westervelt Land Co. 7-21,28,8-4b

90 ac. farm with house, 85 ac. fenced and cross-fenced, has pond approx. 60 ac. pasture, sac. cut-out for house and sm. trailer park, prop. has rental income coming in - all utilities - prop. borders co. hwy and chert rd., call Rick Mitchell, 669-9015, Westervelt Land Co. 7-21,28,8-4b

107 ac. farm with old house, all city utilities, co. hwy run thru prop., approx. 65% pastures, excellent for truck farming, horses and cattle, call Rick Mitchell, 669-9015, Westervelt Land Co. 7-21,28,8-4b

Houses for sale in Columbiana, Chelsea and Shelby areas, small down payments, call Rick Mitchell, 669-9015, Westervelt Land Co. 7-21,28,8-4b

1-10 ac. in Columbiana, Chelsea and Shelby areas, some co. hwy rd. frontage and city utilities, call Rick Mitchell, 669-9015, Westervelt Land Co. 7-21,28,8-4b

3 BR brick home on 7 acres, $48,500, Roberts Real Estate, 665-2163, 665-4123. 5-12tfb

Montevallo - 3 BR, 2 bath home, CH&A, on ½ acre lot, $48,500, Roberts Real Estate, 665-2163, 665-4123. 5-12tfb

GARAGE SALE

Used furniture, tools, antiques, merchandise, attic to outhouse. Buy, sell or trade - Wholesale to everybody. Bargain Barn, 2 miles South of Calera, Hwy 31, Call 668-0204, Mon.-Sat. 9-5, 4-7tfb

Wayne's Flea Market, Hwy 25 between Calera and Montevallo, Buy, sell or trade, Appliances and furniture, tools, clothing and all kinds of misc. 668-0621, 668-0660. 4-7tfb

Big Yard Sale - Several families, 4 miles off Hwy 25 on 47 North at the gold house on the left, Thurs. & Fri., July 21 and 22, 9 to 5. 7-21b

Large garage sale - all kinds of items, Hwy 52 East from Pelham, 3rd house on right, July 29 and 30, 9 to 7. 7-21c

Garage sale: Thurs., Fri., and Sat., turn off Hwy 31 South at Specification Rubber Products, follow signs, 1237 Hickory Hill Dr., Alabaster. 7-21c

Garage sale: several families, adult and children clothes, toys, jewelry, material, baby items, shoes, misc., July 21,22,23, 9 to 4:30, Dearing Downs sub-div., 1301 Whirlaway Circle, Helena. 7-21c

Garage sale: Friday, July 29, 1233 7th Ave. SW, Alabaster, 8 to 5. 7-21c

July 22-23, Friday and Saturday from 8-4. Video games, camera, baby items, bedroom suite, lamp tables, clothes and miscellaneous items. Bermuda Hills, 1132 9th Avenue Southwest, Alabaster. 7-21c

Yard Sale: Friday and Saturday, July 22 and 23, four families, gasoline motor, radios, small appliances, assorted dishes, books, clothes and more. Navajo Pines, 1825 Arrow Drive, Alabaster, Alabama 9 a.m. to 5 p.m.. 7-21c

Yard sale - knick-knacks, antiques, furniture, tires, tools, light fixtures, camera, clothes and much more, 6 families, Fri-Sat, July 22 & 23, 8 til, 101 Lester St., behind Super Valu Grocery, Columbiana. 7-21c

Need Children's Clothing/Maternity Clothes or Baby Furnishings? Children's Go-Round, next to Thompson Elementary. Thurs., Fri. & Sat., 10 a.m. to 4 p.m. Fall/Winter consignments now being accepted. 7-14,21 28p

SERVICES

Having a party? Why not have a Theatre Party - No group too large or too small, for more information, call 665-5134, 9 a.m.-10 p.m. 7-21,28,8-4b

STUMPS REMOVED below ground level, Power chipper method, reasonable rates, 665-4821. 5-26tfb

For service call Robert Wheeler Appliance Service on refrigerators, washers, dryers, AC, stoves and all makes, 663-3426, 669-4282 shop. After 5 p.m. call 669-4747. 9-30tfb

Auto AC repair, Calera area, complete auto AC repair, 668-1521 for appointment. 6-2tfb

For service on refrigerators, air conditioners, washers, dryers, dishwashers, ranges, etc., call Erskine Hand, 663-7719, 8 a.m. to 6 p.m. tfb

Davis Building Co., new homes, additions, plumbing, painting, wall paper, custom built cabinets and other wood work, repair work of all kinds, call for free estimates, 669-6092, 669-6364. 1-28 tfb

Need help cleaning your home, call me, I have references and transportation, 669-4100. 2-4 tfb

Can do any job with Bobcat, light digging, excavating, back filling, Do hauling with dump truck, sand, gravel, chert, topsoil, 663-4456. 3-3tfb

Backhoe and dump truck service - septic tank installed - chert, slag, fill dirt, etc. call Vernon L. Waldrop, 669-7302, Wilsonville, AL 35186. 3-10tfb

27 years experience, Austin Henley Painting, residential and commercial, remodeling and repairs, free estimates, 669-7515. 3-17tfb

Stoudmire Co., Inc.: For service on Plumbing, Electrical, Refrigerators, Washers & Dryers; Certified for Jefferson & Shelby Counties; call 668-1809. 4-28tfb

EXCAVATING: Lakes built, land cleared, drives reworked, topsoil, gravel, chert, waterfront lots dredged, motor grader service; Ronnie Lee 669-6355. 5-5/7-28b

CONCRETE driveways, basements, patios, walk ways and retaining walls, no job too large or too small, 663-5191. 6-30tfb

Garbage service as low as $5 per month, call Whitfield Sanitation, 663-4862. 7-7,14,21b

Home repairs - remodeling, roofing, wallpaper, sheet rock and painting, call 668-2897. 7-14,21,28c

Do you need your parking lot striped? Neat reasonably priced work. Any kind of single line. Call Joe 663-2573 or Jim 663-0647. 7-21,28,8-4p

Notary Public, State at large, I will travel, 663-7065 or 925-6732. 7-21,28,8-4c

Dump truck and backhoe service, install septic tanks, slag, fill dirt, chert, Leslie Seale 669-7856. 3-11 tfb

Silk flower arrangements and greenery, call anytime 669-6369. 7-21,28p

Front end loader, bull dozer, dump truck, work of all types, owner operated, top soil for sale, Wallace Blackerby, 678-6905. 6-5 tfb

We do all types of remodeling, room additions, on houses and mobile homes, ceramic tile work, bathrooms, quarry porches, and leaky showers, we sell topsoil. 991-5497. 3-24tfb

Painting -- inside and outside, residents and commercial, first class work, free estimates, work guaranteed, Don Bartley, 668-1265. 6-16/7-21c

Alabaster's Newest - A - O.K. Mower Repair, Any small engine. Chainsaws, weedeaters, go karts, minibikes. Experienced mechanic on duty. Expert service/Fast service. 9-5:30 M-F, 9-1 Saturdays. ½ block east of Post Office, 663-2882. 7-7,14,21c

I will keep children in my home for working mothers, Westover area, 678-6631. 7-14,21,28c

SERVICES

Painting, 27 years experience, residential and commercial, spray painting, metal or shingle roofs, commercial, houses, barns, wood metal or masonary buildings, free estimates, 669-7515, Austin Henley Painting. 7-14tfb

Lawn mower repair, specialized service, on all walk behind and riding mowers, free pickup and delivery, call David, 870-3905. 7-21,28,8-4,11c

5

PHOTOGRAPHY, we do weddings, reunions, home portraits, copy and restoration, sports and more, call now and save, prices are very reasonable, 678-9821. 10-29 tfb

Nursing assistant wants private duty in the hospital, nursing home or the home in Shelby County area, call Barbara Pickett, 665-1974. 7-21,28c

FOR RENT

12x55 2 BR furnished mobile home, AC and natural gas, cable available, water furnished, Hwy 22 near Shelby Academy, 668-1751 or 668-0001. 7-21,28c

Apartments for rent in Wilsonville, 1, 2 or 3 BR, unfurnished or furnished, 669-6880 after 5 p.m. 1-10 tfb

Taking applications, 2 BR apartments, Town Creek Apartments, Columbiana, 669-9824, Equal Housing Opportunity. 7-2 tfb

Briarwood Apartments, now accepting applications, for 1 and 2 BR unfurnished apartments, energy efficient, Montevallo area, 665-2257, Equal Housing Opportunity. 4-29 tfb

Apartments, Chelsea, spacious, clean, 2 and 3 BR, central heat and air, kitchens equipped with stove, refrigerator and dishwasher, laundromat on premise, walk to school, quiet and well maintained, 988-8500. 7-22 tfb

GULF SHORES, AL, Condos, $34 to $65, Monday thru Thurs. 1 night free, You clean & bring linens, 988-5139. 6-9/7-28c

For rent - fenced pasture land or boarding for horses available in the Alabaster area, call 664-0609 after 6 p.m. 7-14,21,28c

PC Laguna Beach - 3 BR, 2 BA, LR, kitchen, AC, one block from beach, $350 per week, call 1-904-234-7416. 7-14,21,28c

Mobile home for rent, Camp Branch, 2 BR, central heat and air, large lot, city water and garbage serviced furnished, deposit and references required, 663-2913. 7-14,21,28b

Montevallo - 1 BR furnished, $200; 1 BR unfurnished, $185; 2 BR unfurnished $220; 2 BR unfurnished $210; 2 BR unfurnished $165; 2 BR duplex $175, 3 BR duplex $250, Office 665-1268, Scott-Long Realty. 7-14,21c

Nice 4 BR, LR, GR, 3 ba., storageroom, lg. kitchen, lg. yard, brick trilevel, Pea Ridge area, $300 month, 665-7254. 7-21,28,8-4b

2 BR house on Main St., Montevallo, $125 monthly, local reference required, call after 5 p.m., 665-2746. 7-21c

For rent, Montevallo, 2 and 3 BR mobile homes, nicely furnished, central heat and air conditioning, serviced by city water and natural gas, located in well managed mobile home park, shaded lots, paved streets, street lights, resident manager, free garbage pickup, cable tv, Crestwood Manor Park, Montevallo, 665-2411 or 669-6205. 7-21,28c

WANTED TO RENT

We are receiving frequent requests from people wanting to rent houses in Shelby County, If you have a home to rent, and would like for us to personally manage the rental of your home, call First Real Estate, 663-3895, and ask for Nancy. 5-5tfbc

WANTED

Wanted: MOVIEGOERS! Why waste your gas money? See all the great movies in Shelby County at Strand Theatre, Montevallo. See our ad on page 2. 7-14,21,29b

Wanted to buy: fishing outfit, price must be reasonable, Rev. Aubrey C. Todd, 672-9546. 7-21,28,8-4c

We pay top prices for junk cars, 991-5497. 10-21tfb

Will buy used appliances. Not working and working. Call Robert Wheeler Appliance Service. 663-3426, 669-4282 shop. After 5 p.m. call 669-4747. 12-9tfb

-CASH- for good used furniture, appliances, and miscellaneous, 665-1486, 665-2271. 2-17tfb

RAY'S USED FURNITURE, We Pay Cash! Cash! For old stoves, refrigerators, furniture and tools today! 668-1108. 6-9/7-28p

Want to buy timber, pine or hardwood, do not use skidder, 668-0569. 6-30tfb

ANIMALS

Persian cat for sale, neutered male, registered, perfect house pet, 663-5909. 7-7,14,21c

American Pit Bulldog puppies, NKC registered, males and females, dewormed, 4 weeks old, 668-1105. 7-14,21p

Kittens, free to a good home, 9 weeks old, litter box trained, Indian Springs area, 988-9116. 7-21c

Three healthy playful kittens, 9 wks old, free to loving home, 2 black and white, 1 (Morris), 665-2188. 7-21,28,8-4c

Purebred Eskimo Spitz, 6 weeks old, $35 females, $45 males, 663-0982. 7-21,28,8-4c

FOR SALE

For sale: Fresh cut hay, $1 per bale, 663-9133. 6-9tfb

White Swan uniforms, Nurse Mate shoes, Hanes white hose, everything for "The Lady in White." Farris Department Store, Alabaster, 663-0520. 7-29 tfb

Big and tall men, all name brands, slacks, suits, tee shirts, socks, shirts, dress and sport, Farris Department Store, Alabaster, 663-0520. 8-5 tfb

For sale surface units for ranges, oven units, hot water heater, elements, washer and dryer belts for most any make or model, Farris Home Furnishings, Main Street, Alabaster, 663-0486. 8-27 tfb

For sale used appliances, washers, dryers, AC, refrigerators, stoves, 90 days warranty, call Robert Wheeler Appliance Service, 663-3426, 669-4282 shop. 9-30 tfb

Fabric Barn, upholstery for home, auto, boat, $1.00 a yard and up, save up to 75 percent, open 7 days a week, upholsterers available, 3 miles north of Vincent on hwy. 25, phone 672-9464. 11-25tfb

Cabover Campers, fits long wheel base truck, will trade it for a 750 motorcycle or will take $850, fully equipped, 665-5171. 7-7,14,21c

Grand Opening: beauty supplies, best in ethnic products at discount prices, next to Ray's Used Furniture in Calera, 668-1108. 7-7,14,21,28p

Top Soil for Sale: 668-1029. 7-14,21,28,8-4c

10 gallon fish tank includes fish, decorations and all accessories, $35, 664-1093. 7-21c

Used picture framing / mat cutting equipment w/supplies, in excellent condition, must sell, call Gene Grimes, 665-2651. 7-21,28,8-4b

FOR SALE

1971 15 ft. Run-about with 1972 70HP Chrysler engine, boat cover, spare for trailer, needs seats, call weekdays from 8 to 10 p.m. 669-7673 ask for Tim. 7-21,28c

Travel trailer, '82 Terry Tarus, 32 foot, used very little, has lr twin beds, 8 full beds, 668-2231. 7-21c

TROPHIES - Discount prices, buy direct from manufacturer and save, ask about free delivery, 678-9821. 6-2tfb

Firewood for sale: Hickory and oak, 12' to 18' long, you split, 3 cord minimum, 669-6573. 7-14/9-1c

Pool table, 8 ft. $75, 967-4689 after 4. 7-14,21,28c

Air conditioner, 7,900 BTU, 1 year old, $75, Electric stove, $40, Other miscellaneous furniture, 664-3609. 7-14,21,28p

Go-cart, Sears, 2 seater, good condition, $125, 967-4689 after 4. 7-14,21,28c

John Deere Lawn Tractor, model 316, 42" mower deck, 5 years old, very good condition, $2200, 967-4689 after 4. 7-14,21,28c

For sale - 14 ft. fiberglass boat with trailer. 35 HP motor, $300. Washer and dryer, matched set, Whirlpool $200, Have air conditioning and will repair appliances, 664-2076. 7-14,21c

For sale: Just arrived. Early American sofa and chair. Ask about our lay-away plan, Carol Linn's Consignment Center, Main St., Columbiana, 669-4100 or 669-9960 evenings. 7-21,28b

Philco refrigerator with top freezer, $125; Garden tiller, 5 HP, Briggs & Stratton engine, $100, 668-0374. 7-21c

Hurst Bass boat with 235 Evinrude drive on trailer, 668-0077, 668-0074. 7-21c

LOST AND FOUND

Dog found in Dearing Downs, little gold female, had puppies recently, call 663-5207. 7-21c

Lost: Collie, sable and white, Chelsea-Sterrett area, call after 4, 678-8529. 7-21c

EMPLOYMENT

Bookkeeper/Secretary, Tupperware office, experience necessary in typing, running calculator by touch and working with public, 664-0195. 7-21c

Secretarial Position: Experienced secretary for growing Riverchase sales office. Good typing, communication skills and bookkeeping required. Shorthand and general freight knowledge helpful. References and resume required, 991-6666 for appointment. 7-21,28p

Sales Opportunity, Established Shelby County territory. Good starting salary. Fringe benefits, hard work, unlimited earning potential. Call Mr. Stewart, 822-6730 day. 967-3003 evenings. 7-7,14,21,28p

Positions available: waiter -- waitress -- salad person, interviews only, Tues.-Thurs., call 967-6189 ext. 251 between 9-11 for appointment. 7-14,21,28c

Babysitter Needed: Working mother would like for someone to keep 2-yr-old in my home from 7:30-3 p.m., references required, 672-2895. 7-14,21c

EMPLOYMENT

Sub-Contractors, framers, masons, plumbers, excavating, sheetrock, roofers, contact Robert Clark of Clark Construction Co. 678-6777. 7-14,21,28c

Attention ladies: Need ladies to work from their home part-time, can earn $75 to $150 a week or more, I will be interviewing Fri., July 22 only, at the Holiday Inn, Clanton on I-65 South, from 9 a.m. to 12 noon, and 1 p.m. to 4 p.m., Ask for Mrs. Douglas at the front desk. No phone calls please. 7-21c

New in Town? Meet the neighbors and earn good $$$ selling Avon. Call Kathleen Stepp, district manager, 663-9533. 7-21b

Persons to work with Shelby County Program on Aging, must be 55 or older, on fixed income, for more info. call 663-1307. 7-21c

Repossession agent, must have experience in outside collection and skip tracing, 668-0668. 7-21c

Truck driving training applications are being taken at the Alabaster Job Service for a free 6-week course, 35 hours per week, $2.00 per hour, training allowance payed to participants. Must be economically disadvantaged resident of Shelby County, Minimum age 25, Job placement assistance provided upon completion, For more information call 664-1472. 6-23/7-28c

Attention ladies! World's largest toy party company now hiring. Work now until Dec. No collecting, no delivering, no investment, over 21. Call Mrs. H. 669-4594. 7-21c

Mechanic wanted: experienced preferably in Chrysler products, call Mr. Bearden at 665-7191, Strickland, Chrysler, Plymouth and Dodge, in Montevallo.7-21,28,8-4,11b

Babysitter wanted: Teacher at Chelsea school needs babysitter for 4-year old son. Prefers someone who lives near school or on Hwy 47. 678-6795. 7-21p

Mothers - works part time showing House of Lloyd toys, gifts, decorations, Fun job. Party Plan. Free kit. No investment. 663-5098. 7-21,28,8-4c

Wanted - mechanic. Experienced front end and brake, Call Andy 663-4450. 7-21,28,8-4c

MOBILE HOME

SELLING YOUR MOBILE HOME, we pay cash, free appraisals, call today, 870-0112. 3-12 tfb

Southgate Estates, Hwy 31 South, Pelham, 2 BR mobile homes for rent, 663-7390. 1-24 tfb

BOLEE MOBILE HOME PARK, for rent large wooded lots, underground utilities, water, lawn care, garbage pickup furnished, reasonable rates, located four miles north of Montevallo on county highway 22, call 665-2610 or 665-7806. 2-5 tfb

MOBILE HOMES WANTED: Cash today, call collect 1-755-7871. 3-25 tfb

We buy mobile homes and assume loans. FREE APPRAISALS. Call anytime. We pay top dollar. 663-3968, 663-5285. 6-23tfb

Trailer for sale, screened porch, 2 decks on water, Lay Lake 664-4961 or 664-1948 after 5. 7-7,14,21c

Double wide 24 by 60 mobile home and lot (approx. 150x160, developed) for sale, 3 BR, 2 bath, separate dining room and small den, AC, call 665-1076 after 6 weeknights or anytime weekends. 7-14,21,28c

AUTOMOTIVE

1971 Opel 1900, 4 doors, 4 cylinders, 4 speeds, and 4 SALE, $400, 669-3131 or 669-3338 on weekends. 6-30tbh

For sale: 1982 T-1000 Pontiac, $300 down, assume payments of $232, 14,000 miles, 665-5284. 5-26tfb

Pontiac LeMans, 1974, good condition, Alabaster, call 663-3621. 7-14,21,28p

'78 Camaro with red interior, all accessories and in good condition, 305 with 2-barrel carb., $3500, 669-7722. 7-14,21,28,8-4c

'67 Dodge Dart, 4 dr, 6 cyl, automatic, new tires, 54,000 miles, like new condition, $1795, call 665-7714. 7-14,21,28c

Ford pickup C6 transmission, 400 and up, guaranteed, $80, 665-7820. 7-14,21c

For sale: concrete truck and bucket conveyor on wheels, further information call 665-4243 after 5 p.m. 7-14,21,28b

1969 International 1 ton dump truck, $1450, 669-9780 after 4 p.m. 7-14,21,28b

1971 Chevrolet 1 ton, long wheel base dual wheel, CB, radio, tape player, heavy duty, 12 ft. steel body, $1850, 967-8621. 7-14,21,28p

Rockwell 340CC dunecycle, $350, 665-1769. 7-21b

1976 Caprice, Est. SW, PS, PB, AC, built-in Panasonic AM/FM & CB, call weekdays from 8 to 10 p.m. 669-7673, ask for Tim. 7-21,28c

For sale: 1969 VW Beetle, rebuilt motor, sunroof, custom wheels, extra clean, $1500, 663-1125. 7-21p

'82 Ford Van, fully customized, 7500 miles, 663-6838. 7-21,28,8-4c

1978 Jeep Levi's Renegade Pkg., white w/blue trim, great condition, loaded, AM/FM radio, tilt wheel, wide wheels, V-8 engine, 3-speed, 665-1515. 7-21b

1977 Ford Cobra II, 53,000 miles, AC, PS/PB, $3,935 or $1500 and take up payments of $129, call after 5 weekdays 668-1483 or anytime weekends.7-21,28,8-4c

1980 Honda CB 125, excellent condition, $400, 669-3292. 7-21c

1974 Maverick Grabber, 2 DR, $695; '76 Toyota Corona, 4 door, air, 4-speed, $1795; Call 664-1818 or after 6 p.m. 663-0551. 7-21,28c

1975 Yamaha 650 electric, excellent condition, 668-0077, 668-0074. 7-21c

1978 Cadillac Sedan Deville, 4 door, light blue, leather interior, wire wheels, FM stereo, 8-track, air, power, 668-0077, 668-0074. 7-21c

1977 MGB, runs good, good top, FM stereo cassette, 668-0074, 668-0077. 7-21c

CUSTOM AUTOMOTIVE
County Road 87
½ mile North of Alabama Power Complex
664-3713
'Shelby County's finest automotive machine shop'

GARBAGE SERVICE
as low as $5 per month
Call WHITFIELD SANITATION
663-4862

Scott-Long Realty
215 N. Main St.
Montevallo
Equal opportunity housing. 1 & 2 Bedroom, unfurnished apartments in Montevallo.
$185 to $220 per month.
Low to middle income.
Permanent residents.
Please apply at the office.

Cahaba Pressure Treated Forest Products
Route 1 - Brierfield, Alabama 35035
OFFICE 926-9888
Pressure Treated Forest Products
Post - Poles - Lumber - Industrial Lumber
ALL SIZES AND LENGTHS
8 Miles South of Montevallo
WE DELIVER

LET US APPRAISE, SELL OR BUY YOUR LAND!
LET US BUY LAND FOR YOU!
Contact Buck Falkner
(205) 669-4666
WESTERVELT LAND COMPANY, INC.
1400 River Road NE
Tuscaloosa, AL 35404

FLOORS SAG OR SHAKE???
We level, repair, replace rotted joists/timber & piers.
320-6115

Our Classifieds Sell!
Try it, you'll love the results!
Call
669-3131
★Deadline:
Mondays at 5 p.m.
SHELBY COUNTY REPORTER

Woodland Hills 59 Maple St.
Super Energy Efficient!
House beautifully well-maintained. Large lot with professional landscaping. Call for more information.
Pea Ridge
It won't last long! Nice home on approx. 9 acs. Cleared and fenced with stocked pond. See it now before it's gone!
Quail Run
Beautiful... Spacious.
Describe these homesites. Many to choose from. Bring your plans or see ours. Now is a great time to build that dream home!
KAREN FORISTER
665-4615
TRIMM REALTY
988-4666

LAKES BUILT LAND CLEARED
GENERAL GRADING
CALL
ERNEST FALKNER, JR.
669-6307

J AND R SALVAGE
101 Main St.
ALABASTER
663-3800
All Star Athletic Socks, 6 pair. $4.49
GE Portable Cassette Player $14.99
Sweet 'n' Low, 250 Pkg. $1.99
888 Fertilizer ..... LB. 5¢
Ketchup, 32 OZ. Bottle ..... 50¢
G.E. Small Appliances

Alabama's finest Greenpark South, Pelham, we offer large wooded lots, clubhouse, swimming pool, tennis, playground, walk to school, cable TV and day care available.
Office hours: Mon.-Sat. 9-5, Sun. 1-5.
988-4051

• Heavy Equipment Hauling • Custom Bulldozer Work •
• Land Clearing • Site Grading • Ponds & Lakes Built •
Charles R. Burgess Excavating
Telephone: 665-4602 665-2802
72 Shoshone Drive, Montevallo, AL 35115

ALABASTER
Day Care Center
663-6162
Ages 3 mos.-12 yrs.
6:30 a.m. to 6:15 p.m., Monday-Friday
DAY CARE-KINDERGARTEN LICENSED
AFTER SCHOOL CARE PRIVATE

AUCTION
LONNIE RUSSELL FARM
Montevallo, Alabama
Wed., August 3 - 10 A.M.
•411 Plus Acres - subdivided or as a whole
•38 Registered Quarter Horses
•110 Head of Black Baldie Commercial Cows
•Complete Line of Farm Equipment
AL Real Estate Co-broker:
Larry E. Cain
Montevallo, AL
AL R.E. LIC Q12519
Write for Brochure
AL AUC LIC NO. 254
The Auction Way Company
Gerald A. Bowie & Associates
404/884-3062
P.O. Box 1663 •La Grange, GA 30241

Glass recycling makes dollars and sense.
OWENS-ILLINOIS

Recycling used bottles and jars helps the environment and can be profitable for you because we pay cash for color sorted (green, amber, clear) used glass containers.
While you're helping to win the battle against litter you're also helping to conserve energy. (it takes a lot less to remely used glass) and, the more we recycle the less material we bury in landfills. Bring in your used glass, it makes dollars and sense.
Glass Recycling Center
We Are Buying Container Glass
1¢ LB.
Remove All Tops & Sort By Colors - Green, Clear, Brown
We Buy Aluminum Cans
26¢ LB.
Over 500 Lbs.
28¢ LB.
CASH FOR USED GLASS
Save it. sort it by color (clear, green & brown) and bring it in. We pay cash for used bottles and jars--
REMOVE ALL TOPS
Glass is more valuable than ever.
OWENS-ILLINOIS help keep America clean.
OWENS-ILLINOIS
J.J. Hinds SALVAGE RECYCLING CENTER
303 W. 2nd Street
Sylacauga, AL 249-9564
HOURS:
Mon. - Fri. 7:30 - 4:00
Saturdays 7:30 - 12:00

Feeling free and easy!

Food World is open 24 hours a day so we can shop when we want and save money every time. More food for our money and more convenience too. That's a good feeling. That's the Food World feeling!

OPEN 24 HOURS 7 Days A Week

feelin' choice! MEATS

Meats, fish, poultry... More choice, more savings!

SHORT SHANK — FULLY COOKED SHANK PORTION SMOKED HAM LB. 88¢	FRESH LEAN (5-LB. CHUB) GROUND BEEF LB. 98¢
CURE "81" BONELESS HAM LB. $2.98	LEAN TRIMMED QUARTER LOIN (FAMILY PAK) PORK CHOPS LB. $1.57
BRYAN BONELESS HAM LB. $2.75	LEAN TRIMMED (FAMILY PAK) PORK STEAK LB. $1.47
SOUTHERN BELLE BONELESS HAM LB. $1.79	HOLLY FARMS USDA GRADE "A" (FAMILY PAK) FRYER BREAST LB. 98¢
SOUTHERN BELLE TURKEY BONELESS HAM LB. $1.39	FRESH GOVERNMENT INSPECTED (FAMILY PAK) FRYER WINGS LB. 69¢
ZEIGLER'S BONELESS HAM LB. $2.75	FRESH GOVERNMENT INSPECTED QUARTER (FAMILY PAK) FRYER LEG LB. 47¢
ZEIGLER'S WHOLE BONE-IN SMOKED HAM LB. 88¢	USDA GRADE "A" (FAMILY PAK) CORNISH HENS LB. 98¢
SOUTHERN BELLE WHOLE BONE-IN SMOKED HAM LB. $1.25	USDA CHOICE BONELESS (FAMILY PAK) STRIP STEAKS LB. $3.98
SMALL — FULLY TRIMMED SMOKED PICNICS LB. 88¢	USDA CHOICE 8/10-LB. BOSTON ROLL BONELESS ROAST LB. $1.88
HOLLY FARMS USDA GRADE "A" WHOLE FRYERS LB. 48¢	USDA CHOICE (WHOLE OR HALF) SIRLOIN TIP ROAST LB. $1.98
HOLLY FARMS USDA GRADE "A" PICK-O-THE-CHICK LB. $1.28	CRY-O-VAC (FAMILY PAK) SLICED BACON LB. $1.68
HOLLY FARMS USDA GRADE "A" BONELESS BREAST LB. $2.98	USDA CHOICE BONE-IN TOP SIRLOIN STEAK LB. $2.98
LOUIS RICH NECKS — WINGS — DRUMSTICKS FRESH TURKEY LB. 76¢	USDA CHOICE (FAMILY PAK) RIB EYE STEAK LB. $3.98
USDA GRADE "A" YOUNG HEN TURKEYS 10/14-LB. LB. 77¢	LEAN TRIMMED CENTER CUT (FAMILY PAK) PORK CHOPS LB. $1.98

Every cut dated for freshness!

FOOD WORLD ($1.68 LB.) SLICED BACON 12-OZ. $1.27	FOOD WORLD ($1.47 LB.) WIENERS 12-OZ. $1.18
ZEIGLER'S SLICED BACON 12-OZ. $1.57	ZEIGLER'S ($1.69 LB.) WIENERS 12-OZ. $1.38
HORMEL SLICED BACON $1.98	BRYAN WIENERS LB. $1.69
OSCAR MAYER BREAKFAST STRIPS 12-OZ. $1.87	OSCAR MAYER WIENERS LB. $1.98
COUNTRY BOY SAUSAGE LB.	BALL PARK FRANKS LB. $1.88
WHOLE HOG FOOD WORLD SAUSAGE LB. $1.37	FOOD WORLD ($1.57 LB.) BOLOGNA 12-OZ. $1.18
ZEIGLER'S PORK SAUSAGE 12-OZ. $1.37	ZEIGLER'S ($1.78 LB.) BOLOGNA 12-OZ. $1.38
HORMEL SIZZLERS 12-OZ.	MR. TURKEY BOLOGNA 8-OZ. 87¢
HILLSHIRE SMOKED SAUSAGE LB. $2.49	BRYAN ($1.98 LB.) BOLOGNA 12-OZ. $1.57
OSCAR MAYER SMOKED LINKS 12-OZ. $2.17	OSCAR MAYER (8-OZ. $1.18) BOLOGNA LB. $1.78
H&G WHITING LB. 58¢	OSCAR MAYER HAM STEAKS 8-OZ. $1.98
FRESH PORK NECKBONES LB. 49¢	OSCAR MAYER VARIETY PAK 12-OZ. $2.25
CLAUSSEN KOSHER PICKLES 32-OZ. $1.77	MR. TURKEY BREAST 6-OZ. $1.47

feelin' good! GROCERY

Great variety and savings on every item!

FOOD WORLD BUTTERMILK ½-GAL. 99¢	RED DIAMOND COFFEE 3-LB. BAG $4.59
ALL FLAVORS SHASTA CANS 12-OZ. 20¢	BAMA REGULAR AND CRUNCHY PEANUT BUTTER 18-OZ. $1.33
FOOD WORLD GRAIN BREAD 24-OZ. 79¢	KRAFT GRAPE JELLY 18-OZ. 73¢
FOOD WORLD BBQ BREAD 16-OZ. 63¢	BAMA MAYONNAISE 32-OZ. 87¢
NABISCO RITZ CRACKERS 12-OZ. $1.29	AMERICAN—ITALIAN—AND COUNTRY SALAD CRISPIN 2.25-OZ. 86¢
NABISCO CHIPS AHOY 19-OZ. $1.79	FRENCH'S SALAD MUSTARD 24-OZ. 77¢
FOOD WORLD BROWN & SERVE ROLLS PK. 55¢	CHICKEN & RIBS REGULAR AND HICKORY BAR-B-Q SAUCE 18-OZ. 59¢
FOOD WORLD BREAD KING SIZE 49¢	HUNTS REGULAR — ONION — HOT — AND HICKORY BAR-B-Q SAUCE 18-OZ. $1.17
FOOD WORLD HAMBURGER OR HOT DOG BUNS 8-CT. 49¢	LEA & PERRINS SAUCE 10-OZ. $1.39
PEPSI, MOUNTAIN DEW DR. PEPPER 2 LT. $1.09	BULL HOT SAUCE 6-OZ. 32¢
MOUNTAIN DEW — DR. PEPPER PEPSI 6 10-OZ. N.R. $1.56	FRENCH'S WORCESTERSHIRE SAUCE 10-OZ. 69¢
N.R. PEPSI-COLA 4 16-OZ. $1.09	A-1 STEAK SAUCE 5-OZ. 99¢
PEPSI COLA OR MOUNTAIN DEW 6 12-OZ. CANS $1.66	DALES STEAK SEASON 16-OZ. $1.69
LIGHT 'N LIVELY ICE MILK ½-GAL. $2.17	TOWIE GREEK PEPPERS 15-OZ. $1.15
BARBERS ALL NATURAL FRENCH ICE CREAM ½-GAL. $2.93	STAFF FANCY CATCHUP 32-OZ. 95¢
BARBERS POPSICLE JR. 24-PK. $1.76	HUNT'S KETCHUP 32-OZ. $1.05
RED DIAMOND TEA BAGS 15 QUART SIZE 99¢	WHITFIELD SWEET RELISH 16-OZ. 97¢
NEW BREED DOG FOOD 4-LB. $2.09	WHITFIELD SALAD PICKLETTES 16-OZ. 99¢
REGULAR OR DIET COCA-COLA 2 LT. $1.09	BREAD & BUTTER PICKLE 14-OZ. 79¢
CAFFEINE FREE N.R. COCA-COLA 6 10-OZ. BTLS. $1.56	TOWIE STUFFED MANZENELLA OLIVES 5-OZ. 88¢
COKE — MELLOW YELLOW SPRITE 8 ½ LT. $1.79	STAFF WHITE VINEGAR 1-GAL. PLASTIC $1.45
24 PK. RETURNABLE PLUS DEPOSIT COCA-COLA 10-OZ. BOTTLES $4.29	DEVIL SPAM LUNCH MEAT 3-OZ. 48¢
STAFF EVAPORATED MILK 13-OZ. 39¢	HORMEL SPAM 7-OZ. 93¢
RED DIAMOND COFFEE 1-LB. BAG $1.65	CASTLEBERRY HOT DOG CHILI 10-OZ. 35¢
RED DIAMOND COFFEE 13-OZ. BAG $1.59	STARKIST CHUNK LIGHT TUNA 5-OZ. 73¢

feelin' cool! FROZEN

Less time in the kitchen. Speeds up meal-fixin'!

STAFF ORANGE JUICE 12-OZ. 89¢	MINUET CRINKLE CUT POTATOES 5-LB. $1.49
TREE TOP APPLE JUICE 12-OZ. 79¢	STAFF STEAK FRIES 24-OZ. 89¢
STILLWELL MELON BALLS 16-OZ. $1.14	MORTON CHICKEN—TURKEY—AND BEEF POT PIES 8-OZ. 38¢
LA CREME TOPPING 9-OZ. 85¢	JENO XTRA TOPPING SAUSAGE PIZZA 20-OZ. $2.39
BIRDS EYE CHEESE BROCCOLI 10-OZ. 98¢	PILLSBURY HUNGRY JACK FROZEN POPCORN 10.5-OZ. $1.18
BIRDS EYE LITTLE COB CORN 8 EAR $1.33	TOTINOS CANADIAN BACON PIZZA 10.3-OZ. 99¢
VIDALIA ONION RING 9-OZ. $1.39	STAFF PIE SHELLS 2 PK. 63¢

feelin' great! DAIRY

Biscuits and butter and everything fresh!

PILLSBURY BIG COUNTRY BISCUITS 5-CT. 33¢	KRAFT CHEESE WHIZ 16-OZ. JAR $2.09
SHEDDS MARGARINE SPREAD 3-LB. $1.59	KING FRENCH ONION DIP 16-OZ. 63¢
4 WINDS SOLID MARGARINE 1-LB. 33¢	ALL FLAVORS STAFF YOGURT 8-OZ. 33¢
SUNNY DELIGHT ORANGE DRINK 64-OZ. $1.09	STAFF 1% COTTAGE CHEESE 24-OZ. $1.43
KRAFT SINGLE WRAP AMERICAN CHEESE 8-OZ. $1.17	SEALTEST SOUR CREAM 8-OZ. 59¢

OPEN 24 HOURS 7 Days A Week

feelin' fresh! PRODUCE

Garden fresh and tasty too!

CALIFORNIA (6 VARIETIES) LARGE PLUMS LB. 68¢	FLORIDA SEEDLESS LIMES EACH 12¢
CALIFORNIA SWEET & LUSCIOUS NECTARINES LB. 68¢	VINE RIPE SALAD TOMATOES 24-OZ. CTN. 99¢
VINE-RIPENED LARGE SIZE CANTALOUPES EACH 78¢	CALIFORNIA "ITALIAN SWEET" RED ONIONS LB. 38¢
RED RIPE-CUTS-SLICES-HALVES WATERMELON LB. 12¢	FRESH HOT PEPPER LB. 68¢
LARGE AND LUSCIOUS BLUEBERRIES PT. 99¢	FRESH PURPLE HULL PEAS LB. 58¢

feelin' fresh! BAKERMAN DELI-MAN

Fresh from our oven to your dinner table. On hurry-up days, let Food World do it for you!

BAKERMAN'S NEW ORLEANS BREAD 3 LOAVES IN PACK $1.00	DELI-MAN TENDER ROAST BEEF LB. $4.99
BAKED IN STORE HOT DOG BUNS 6 PACK 77¢	IN-STORE MADE DELI SAUSAGE PIZZA EACH $3.49
BAKERMAN SWIRL OR CHOCOLATE DELIGHT CAKE LB. $1.79	DELI STYLE POTATO SALAD LB. 69¢
EXCELLENT FOR GRILLING GARLIC BREAD 8-OZ. LOAF 39¢	*INCLUDES: 2 BREAST, 2 WINGS, 2 THIGHS, 2 DRUMSTICKS 8 PIECE CHICKEN $4.29

feelin' lovely! FLORAL

Florist shop quality at Food World prices! Take home something beautiful today!

6-INCH HANGING BASKETS SPIDER PLANTS EA. $3.99	6-INCH POT — EXACUM PERSIAN VIOLETS EA. $3.99

OPEN 24 HOURS 7 Days A Week

YOUR U.S.D.A. FOOD STAMPS GO FURTHER AT FOOD WORLD

STAFF CUT GREEN BEANS 16-OZ. 31¢	E-Z SERVE 9-INCH WHITE PLATES 100-CT. 88¢
PILLSBURY HUNGRY JACK INSTANT POTATOES 16-OZ. 87¢	SOLO PARTY CUPS 20-CT. 83¢
SHOWBOAT PORK BEANS 15-OZ. 31¢	MAXWELL HOUSE VAC BAG COFFEE LB. $1.88
VLASIC KRAUT GLASS 32-OZ. 86¢	13-OUNCE MASTER BLEND BAG $1.73
BROOKVILLE TOMATOES 15.5-OZ. 37¢	OFF INSECT REPELLENT 6-OZ. $2.12
DONALD DUCK UNSWEETENED G'FRUIT JUICE 46-OZ. 59¢	KING SIZE DETERGENT TIDE 84-OZ. $3.39
KRAFT ORANGE JUICE 64-OZ. $1.45	STAFF BLEACH 128-OZ. 69¢
STAFF LEMON JUICE 16-OZ. 55¢	KINGSFORD CHARCOAL 10-LB. $2.69
LEMON—LIME—ORANGE GATORADE 32-OZ. 65¢	CRYSTAL JELLY BARS 12 JARS $3.89
VAN CAMPS PORK & BEANS 21-OZ. 55¢	BALL REGULAR PINT JARS 12 JARS $3.59
STAFF ALUMINUM FOIL 25-FT. 53¢	JIM DANDY DOG CHUNX 5-LB. $2.05
HEFTY FOAM PLATES 50-CT. $1.29	ALPO BEEF DRY DOG FOOD 5-LB. $2.19

OPEN 24 HOURS 7 Days A Week

feelin' healthy! HEALTH & BEAUTY AIDS

Compare! You *really* save at Food World!

FINESSE SHAMPOO OR CONDITIONER 15-OZ. $2.67	DESITIN LOTION 10-OZ. $1.62
SWABS JOHNSONS 300-CT. $1.86	BABY LOTION JOHNSONS 9-OZ. $2.95
JHIRMACK CONDITIONER OR SHAMPOO 8-OZ. $2.27	LADY SPEED STICK 1½-OZ. $1.38
JHIRMACK HAIR SPRAY 8-OZ. $2.37	DEXATRIM XTRA STRENGTH — REGULAR — CAFFEINE FREE CAPSULE DIET AID 20-CT. $3.14
TEK TOOTHBRUSHES EACH 25¢	CORTIZONE 5 CREAM 1-OZ. $2.57

CIGARETTES

	Carton	Packs
Regular	$7.10	76¢
Longs	$7.30	78¢

"Get the feeling!"

FOOD WORLD DISCOUNT FOODS

PELHAM

OPEN 24 HOURS A DAY

• QUANTITY RIGHTS RESERVED
• NONE SOLD TO DEALERS
• PRICES EFFECTIVE THRU JULY 23, 1983

X-tra Section

Covering the News since 1843

Shelby County Reporter

Corneal transplant gives sight to blind

by David F. Moore

Frances Stamps knows the agony and dark desolation of blindness.

Now -- thanks to an unknown person who donated his or her eyes to the Alabama Lions Eye Bank -- she lives again in the light.

But back in April of 1979 life was not being kind to the 67-year old Shelby County woman.

To see again

Frances Stamps went blind in 1979. For her to see again, it took a corneal transplant. Such an operation was made possible through the actions of an unknown person who before death willed his or her eyes to the Alabama Lions Eye Bank. To see again, Frances says, is a miracle. (Photo by David F. Moore)

For starts, her husband died.

"We buried him. Then I went to Dr. (Michael) Bernstein," she recalls, "and he said I had cataracts and something else I can't even say (bullous keratopathy)."

That year she underwent two operations for the removal of cataracts from both eyes.

"I couldn't see nothing out of my right eye. Then I could see some better till that disease got too bad."

That's when the lights went out.

"I was in total darkness," she says. "I was lost. I felt like I was in everybody's way, like everybody was watching me, waiting for me to do something wrong."

The only bright spot during those days was

The lights went out.

'I was in total darkness.'

when she married Tom Stamps, a friend of the family and himself a recent widower.

"One day before we got married, I called her. She was crying," Tom remembers.

"You will get depressed," she readily agrees. "I wanted to see my new grand-babies being born. I couldn't tell anything about what was growing in the garden. I missed doing up my clothes. I was afraid I had them on wrong."

To cheer her, Tom took her to a softball game one evening at nearby Camp Branch. Her preacher sat beside her to talk, but she didn't know who he was and slid away.

He scooted next to her and she scooted away again. The third time she reared back and was about to clobber him with her purse when Tom intervened.

Fear lurked in the darkness.

Frances prayed...

Fear lurks in the darkness of the blind, and all Frances Stamps says she could do was pray for a miracle to make it go away.

In 1982 Dr. Bernstein suggested a corneal transplant -- it was that or give up hope on ever seeing the light again. She and Tom agreed, and joined the list of patients waiting for eye donations.

On January 9, 1983, someone died somewhere -- someone who had said "I will" to an "Eye Will."

"We were getting ready for church that night

Someone died who had said,

'I will' to an 'Eye Will.'

and Dr. Bernstein called and said to bring her on to the (South Highlands) hospital," Tom says. "They took her right on past the emergency room desk and operated on her that night."

In the operating room Bernstein cut out the diseased cornea of her right eye and carefully sewed in the replacement.

The next morning Frances waited in dark suspense, praying to God to please let her see, while Bernstein peeled off the dark bandages.

"He asked if could see. I said yes. He was standing there at the foot of the bed, straight as a poker. He held up his hand and asked how many fingers. I said five."

Progress came rapidly.

The next day she could distinguish colors again. Last month the stitches were removed from the "new" cornea -- a procedure that usually isn't done for up to two years after surgery.

'I give credit to the one

that gave me their eyes.'

Tom is proud and shows it through his kidding.

"I pick at her and tell her there's no telling what all that eye has seen!"

Frances is thrilled.

"You see something like the sun going down, the moon, the light, little chickens in the yard -- it makes you glad you can see things again."

"Friends everywhere were praying for me," she continues. "I give Dr. Bernstein credit. I give the Lord credit. And I give credit to the one that gave me their eyes. I don't know who it was, but I appreciate it."

Lions Eye Bank seeks donations

by David F. Moore

Before they die, some people gladly agree to donate their eyes to the Alabama Lions Eye Bank.

Sometimes -- especially in cases of suicide -- survivors consent to donate the eyes of deceased family members.

But for the most part, it's not easy to get the precious eye donations needed to restore sight to the blind, says Dr. Harvey Coker, medical director of the Eye Bank.

"A lot of people tend to think of the gory part." Others, he says, have it in their minds that they want to leave this earth with as many of their original parts as possible..."

Coker's concern, however, is helping people while they're living on earth and there's plenty to see.

"Eyesight is priceless," the Fungo Hollow (Pelham) resident told the **Reporter** during a recent interview in Birmingham. "Patients inevitably say they'd rather lose any of their other senses -- but not their sight."

Thanks to strides made in the field of corneal transplants, many people who would otherwise live in darkness, can now walk again in the light.

The cornea is the clear part of the eye that covers the pigmented iris. Coker describes it as a "window." When it's damaged by disease or otherwise, a person's sight becomes impaired, sometimes completely.

The entire eyeball -- actually a part of the brain -- is never transplanted. Just the cornea. Coker says that at any given time some 50 Alabamians are on the waiting list for corneal transplants.

Eyes that are given so that others might see are removed by doctors or technicians within six hours of a donor's death. The corneas are transplanted to a waiting patient within 72 hours.

Coker says state troopers and airline pilots often work with the eye bank, rushing donated eyes in specially designed coolers to Birmingham from different parts of the state and country (or vice versa).

"We use a fancy instrument like a biscuit cutter to cut off the patient's bad cornea," explains Coker. "Then we place the new corneal button on the eye and sew it into place."

Most of the transplants are highly successful, he says, partly because of the advanced, state-of-the-art surgery which is practiced in Birmingham.

But much of the success, Coker notes with pride, results from the quality control exercised by the dedicated, six-member staff at the Alabama Lions Eye Bank. However, that quality has not always been there.

Coker came to the Eye Bank from Tennessee in 1969. In the mid-70's he says the bank was little more than a name. Through "hodge-podge efforts" it collected less than a dozen eyes per year.

But with Coker's guidance, funding from state Lions Clubs, and the addition of executive director Doyce Williams three years ago, the bank has jumped from a ranking of 75th to one of the top ten in the nation.

Along with the improved quality of the corneas, the Eye Bank provides patients' physicians, the number of donations to the bank have increased. Ten transplants were made in 1970. This year the number will jump to over 400.

"It's that many more people who'll have the chance to see," says Coker.

He also notes that **all** eye donations are used -- even eyes of the blind. Corneas that can't be transplanted are used for research or giving resident ophthalmologists needed tissue for perfecting surgical skills.

Other parts of the eye tissue are used to rebuild ear drums or for cosmetic surgery.

Yet for all the good that comes out of the Alabama Lions Eye Bank, there is still a problem getting donations.

For starts, people don't talk much about death, or its related preparations. And since "Eye Wills" are usually made years in advance, Coker says they're often forgotten during the family's sorrow. (Even with an Eye Will, a consent from the survivors is still mandatory.)

Other people needlessly fear disfigurement to the deceased. Not true, Coker says, because plastic conformers are placed in the sockets -- a standard burial preparation, anyway.

Also curtailing donations is the general difficulty involved in talking to a family in sorrow, and bringing up the matter of eye removal.

"You have to try and laud the family," says Coker. "Explain to them that this is a way something good can come out of their loved one's death."

Coker says the need for a survivor to do something positive, is why many donations come out of suicides.

The Alabama Lions Eye Bank is incorporated as a division of Alabama Sight Conservation Association, and is located at 708 South 18th Street in Birmingham.

Eye Will donar cards are available from any Lions Club member.

For more information on becoming a donor, call 871-3937 (EYES). An Eye Bank technician is on call 24 hours a day.

Strickland's

COLUMBIANA AND PELHAM PLAZA

Your clothing and shoe store... and a whole lot more.

VISA MasterCard AMERICAN EXPRESS Strickland's LAY-A-WAY

1/2 PRICE SALE

FINAL WEEK... ALL REMAINING SUMMER CLOTHING & SHOES REDUCED TO ½ PRICE AT BOTH STRICKLAND'S LOCATIONS!

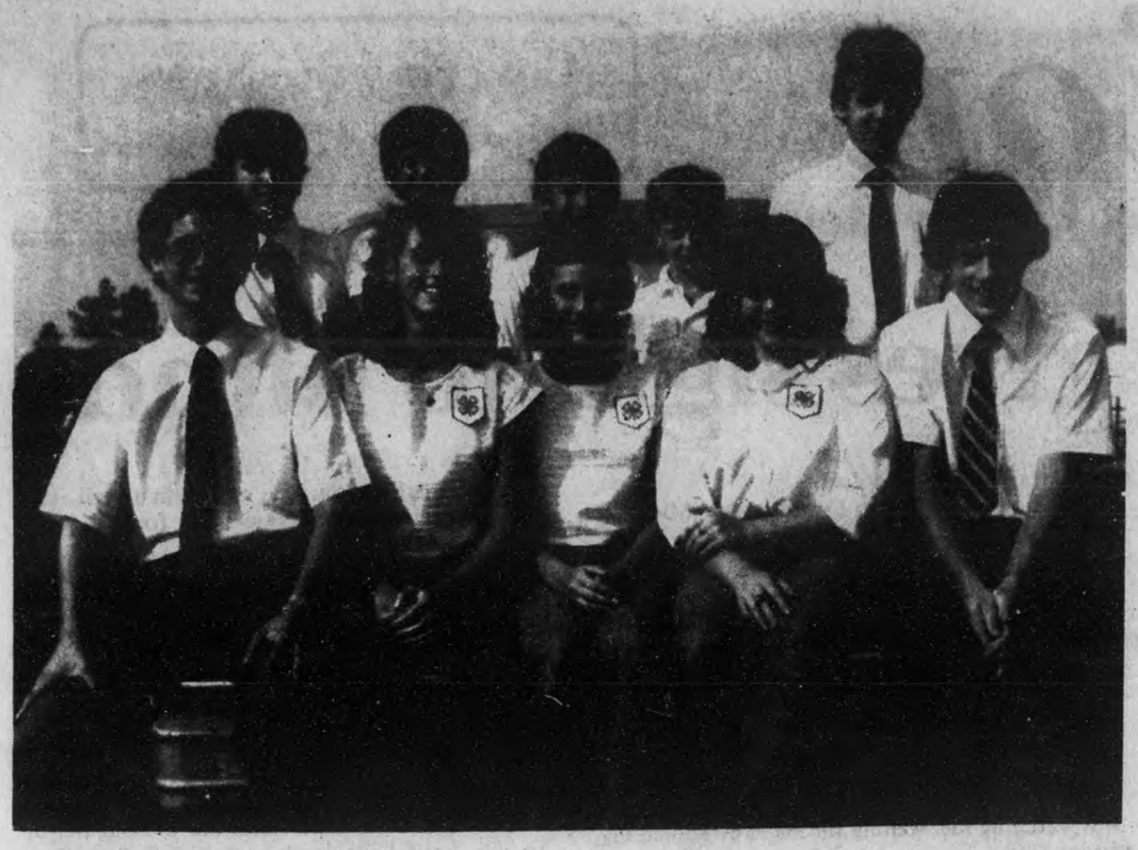

4-H winners

Both Jr. & Sr. 4-H livestock teams from S.C. won 1st place in the District contest last Thursday at Horton, AL. Sr. team members are (front Left to Right:) Scott Salter, Montevallo; Jessica Eisenberg, Calera; Stan Mahan, Montevallo (alternate); Beth Sides, Calera; Dough Jennings, Wilsonville. Jr. team members are (front Left to Right:) Wayne Jones, Wilton; Max Eisenberg, Calera, (alternate); Rux Bentley, Columbiana; Scott Armstrong, Four Mile; Lance Byrd, Montevallo.

Age no barrier to top salesman

Even though he's 81 years old, a former Calera grocer still has the knack for selling.

Tommy Lawrence led fellow Calera Civitans in the sale of fruit cakes last year -- with a grand total of 800 pounds.

The Civitans conduct the annual sale to raise money for civic projects, which include a scholarship and sending two students to a freedom forum.

Why does Lawrence put so much effort into the project?

"I want to help people!" he answers simply enough. "How can we do that if we don't have the money to send young people to these forums on Americanism?"

He remembers that one forum participant came back and told him, "I thought I knew what it meant to be an American citizen, but I didn't."

Lawrence, who has been chairman of the fruit cake sale for 20 years, pointed out that the Civitan motto is building good citizenship.

In recognition of his accomplishment in selling over 500 pounds, the fruit cake company awarded him a plaque which was presented by Calera Civitan president Wayne Causey.

Last year, the 27 club members raised approximately $700 from the fruit cake sale.

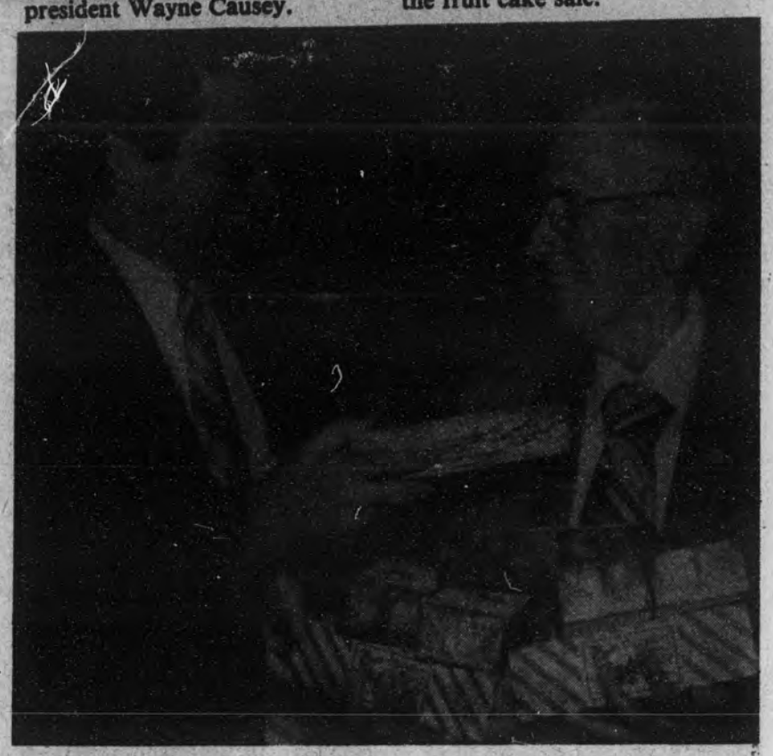

Cake King

Calera Civitan President Wayne Causey loads up the club's top fruit cake salesman, Tommy Lawrence.

COUPON

HERE WE GROW AGAIN!

Opening Soon in Pelham

2 Pcs. Chicken
1 - Roll
Small Drink

$1.49

You get 2 pcs. chicken (original or x-crispy), 1 roll and a small drink for $1.49. Combination white and dark meat only. Offer Expires 7-31-83

We do chicken right!

Kentucky Fried Chicken.

GOOD AT MONTEVALLO STORE ONLY

COUPON

GOODYEAR
GREAT LIGHT TRUCK TIRE SALE

RV TIRES ON SALE!

Sizes & Type	Tire	SALE PRICE	Plus FET. No trade needed.
F70X14	WRL RWL PE TL B4	52.50	2.60
L78X15	WRL RLW PE TL B4	61.25	3.07
10-15	TRK AT OWL PE TL B	90.00	4.34
31-1150-15	WRL RT RL PF TL B	105.00	4.49
10-15	WRL RAD OWL TL B	117.50	4.25
31-1150-15	WRL RAD OWL TL B	128.00	4.94
P235/75R15	WRL RAD OWL TL B	84.00	3.04

VISA MasterCard AMERICAN EXPRESS

Long Tire Centers, Inc. 205-664-0810
3149 Hwy 31 So. Pelham, AL
(Across from Moore-Handley)
GOODYEAR

We're No.1

in growth of total assets.*

Why?

We give you more!

Example - Our 'Money Market Plus' investment account pays up to 3/4% **more** than other money market transaction accounts. And you enjoy FREE limited check writing without penalty. $2,500 - $5,000 earns the money market rate; $5,000 - $10,000 earns the money market rate **PLUS** 1/4% MORE; $10,000 - $15,000 earns the money market rate **PLUS** 1/2% MORE; and $15,000 and up earns the money market rate **PLUS** 3/4% MORE. Also, our 'Super Interest Check' N.O.W. account pays the same interest rates and you have UNLIMITED check writing.

Example - We are the only bank in Shelby County offering you the "Option-Rate" loan, which saves you money from the very first day. You always pay interest well **under all** banks' "Fixed-Rate" loans, and we adjust our "Option-Rate" loans every six months to keep your interest rate low. Your monthly payments stay the same, but as our cost for money goes down so does yours, and your loan pays off earlier than expected. **Your Option?** The "Fixed-Rate" loan. Shelby Bank offers it too... if it serves your best interest.

REMEMBER - REGISTER AT ONE OF OUR FOUR LOCATIONS TO WIN ONE OF FOUR TV SETS.

SHELBY BANK

"Your Bank for All Reasons"

COLUMBIANA - HELENA - MONTEVALLO - PELHAM

MEMBER FDIC.

*Published Call Reports of banks based in Shelby County, Dated 12/31/81 thru 3/31/83.

Cop is now firefighter

Billie Sanders is still wearing a blue uniform -- but now he's a fireman instead of a policeman.

Two new firefighters were needed for the fire department, so last Tuesday the Alabaster Council approved the Personnel Board's hiring of two new paid men.

Sanders wanted to switch from the police department to firefighting, thus filling one fire department vacancy. Reserve officer Leonard Griffin was hired to replace him on Police Chief Bull Carter's staff.

To fill the other needed firehall slot, FD Chief John Cochran recommended that volunteer Scotty Burke be made a paid emplopyee of his department.

The new firemen were needed to provide protection for the area the city annexed last year.

The personnel shuffle was made in time for the new firemen to to attend a firefighter's school set for July 18 in Pelham.

Highway projects awarded

Four base and pave projects in Jefferson, Shelby and Marshall counties were among the largest of the 29 highway projects awarded today to the apparent low bidders following the opening of sealed bids by the Alabama Highway Department.

The projects were five of the 29 projects in 25 counties for which contractors offered $19.4 million in apparent low bids.

In Shelby County, the apparent low bidder was Harrington Construction Corp. of Montgomery for 2.7 miles of grade, base, pavement, and bridges on U.S. 280 in Harpersville. A bid of $3,762,154.88 was the lowest for the 360 working day job.

Ernest McCullough Contractor of Russellville was the apparent low bidder for renovations at various locations in Shelby and Jefferson Counties on I-59, I-65, U.S. 280 and the Red Mountain Expressway. McCollough bid $196,299 to do the job in 120 working days.

Pike Industries of Tilton, NH had the apparent low bid of $3,836,051.90 for constructing a base and paving 5.483 miles of I-459 from U.S. 31 west toward Bessemer, a project expected to take 365 working days.

Chelsea man recognized

Dane Lawley of Chelsea has been selected an "Outstanding Young Man of America", for 1983.

Dane is the Music Director at Chelsea High School. He and His wife Tania reside in Chelsea.

He is the son of Mr. and Mrs. C.W. Lawley of Pea Ridge.

FULL coverage for businessowners

One policy, attractively priced, covers retail stores, office and apartment buildings, business personal property and operations, plus many other benefits.
Call your local Nationwide Agent for all the details.

Art Headley
at U.S. 31 & Valleydale
988-4346 or 991-7113

NATIONWIDE INSURANCE
Nationwide is on your side
Nationwide Mutual Insurance Company
Nationwide Mutual Fire Insurance Company
Nationwide Life Insurance Company
Home office: Columbus, Ohio

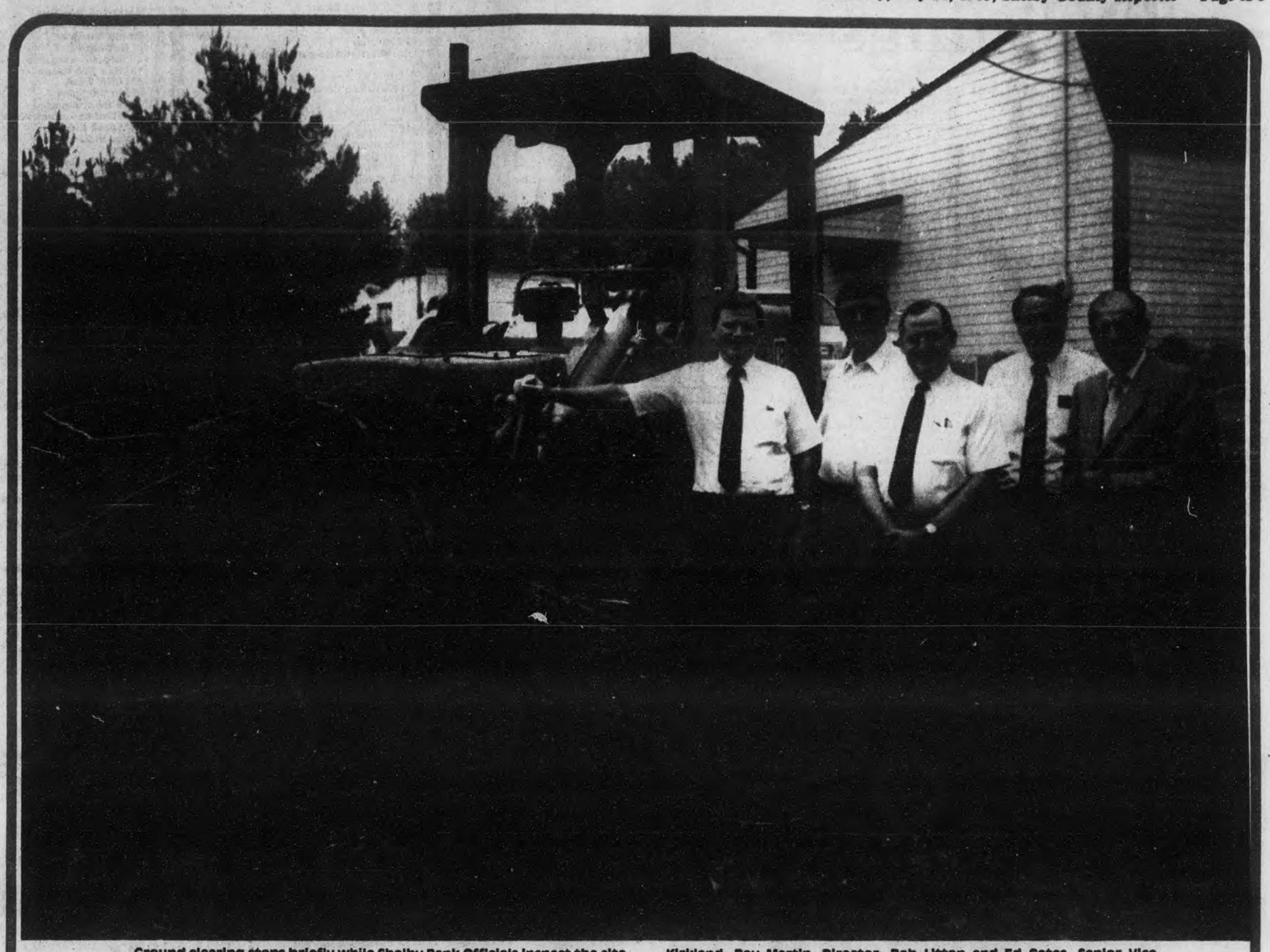

Ground clearing stops briefly while Shelby Bank Officials inspect the site location for their new Operations Center. (Lt. to rt.) President Ken Kirkland; Roy Martin, Director; Bob Litton and Ed Gates, Senior Vice Presidents; and Doug Ballard, Chairman of the Board.

Shelby Bank Expands Helena's Full Service Office To Include New Operations Center.

Now that's really something! Here we are — still celebrating the opening of Shelby Bank's full service office in Helena and already we're expanding.

The reason is two-fold. First, we want you to enjoy the benefits and conveniences of a full-size branch office when you bank INSIDE as well as when using our DRIVE-IN TELLER.

Secondly, we need additional space for our Operations Center to efficiently serve all four of our bank locations. Our new, expanded Operations Center will provide this capability. The new facility will be adjacent to our Helena Office.

This is another commitment to the Helena Community by Shelby Bank. We are proud and pleased to be here first and now.

REGISTRATION IS FREE
GET DETAILS AT SHELBY BANK

ZENITH 19" Diagonal Custom-Series Color TV

Register to WIN

ONE OF FOUR ZENITH COLOR TELEVISION SETS. REGISTER AT ANY OF OUR FOUR LOCATIONS FROM NOW THRU JULY 30. YOU DO NOT HAVE TO BE PRESENT TO WIN.

SHELBY BANK
"Your Bank for All Reasons"

Now... Regular Banking Hours For Helena

LOBBY HOURS: Monday - Thursday 9:00 - 5:00 * Friday 9:00 - 6:00 * Saturday 9:00 - 12:00
DRIVE-IN HOURS: Pelham, Monday - Friday 8:30 - 6:00. Branches, Monday - Thursday 8:30 - 5:00; Friday 8:30 - 6:00. All locations, Saturday 8:30 - 12:00
SHELBY BANKER: Pelham, 24 hours daily.

Helena Office-Intersection Hiway 52, 91, 261 and 17

COLUMBIANA - HELENA - MONTEVALLO - PELHAM

MEMBER F.D.I.C.

Subscribe to the Reporter *TODAY!* 669-3131

TV listings

THURSDAY 7/21/83

MORNING

5:00 (17) Business Times on ESPN
6:00 (17) Business Times on ESPN
(7) MOVIE: 'Navy Wife'
7:00 (17) ESPN SportsCenter
7:30 (7) MOVIE: 'The Lost Continent'
8:00 (4) [42] 700 Club
(17) ESPN's Horse Racing Wkly.
8:30 (17) ESPN's SportsWoman
9:00 (11) [21] MOVIE: 'Blowing Wild'
(17) ESPN SportsCenter
(7) 700 Club
10:00 (17) CFL Football: Hamilton at Saskatchewan
11:00 (7) MOVIE: 'Love Honor and Goodbye'

AFTERNOON

12:30 (17) McDonald's International Swimming Invitational
1:00 (11) [21] MOVIE: 'Sarah T.: Portrait of a Teenage Alcoholic'
1:30 (17) Soccer in America
2:00 (17) PKA Full Contact Karate
(7) 700 Club
3:30 (17) Auto Racing '83: ASA Milwaukee 200

EVENING

6:00 (4) [42] Joker's Wild
(5) [10] Focus on Society
(3) [13] (2) [6] News
(11) [21] CHIPs
(17) ESPN's Sportsforum
(7) Burns & Allen
6:30 (4) [42] Tic Tac Dough
(5) [10] For the Record
(3) [13] Family Feud
(17) ESPN SportsCenter
(7) Dobie Gillis
(2) [6] Entertainment Tonight
7:00 (4) [42] Magnum, P.I.
(5) [10] MacNeil-Lehrer Report
(3) [13] Fame
(11) [21] Hawaii Five-O
(17) Inside the USFL
(7) I Spy
(2) [6] MOVIE: 'The Return of the King'
7:30 (5) [10] Over Easy
(17) Top Rank Boxing from Atlantic City, NJ
8:00 (4) [42] Simon & Simon
(5) [10] Sneak Previews
(3) [13] Gimme A Break
(11) [21] MOVIE: 'The Secret War of Harry Frigg'
(7) 700 Club
8:30 (5) [10] Uptown 'n' County
(3) [13] Cheers
9:00 (4) [42] Knots Landing
(5) [10] Blue Grass Block
(3) [13] Hill Street Blues
(2) [6] 20/20
9:30 (5) [10] Kennedy Center Tonight
(7) Star Time
10:00 (4) [42] Beverly Hillbillies
(3) [13] (2) [6] News
(11) [21] WKRP in Cincinnati
(17) ESPN SportsCenter
10:30 (4) [42] Trapper John, M.D.
(3) [13] M*A*S*H
(11) [21] MOVIE: 'Custer of the West'
(7) Another Life
(2) [6] Sanford and Son
11:00 (3) [13] All In the Family
(17) World Sportsman
(7) Burns & Allen
(2) [6] Charlie's Angels
11:30 (4) [42] McCloud
(3) [13] Tonight Show
(2) Jack Benny Show
12:00 (17) 2nd Annual Legendary Pocket Billiards Stars
(7) I Married Joan
(2) [6] MOVIE: 'The Moon Is Blue'
12:30 (3) [13] NBC News Overnight
(11) [21] Saturday Night Live
(7) My Little Margie
1:00 (4) [42] CBS News Nightwatch
(17) ESPN SportsCenter
(7) Bachelor Father
1:30 (3) [13] Mary Tyler Moore
(7) Life of Riley
2:00 (3) [13] News
(17) Top Rank Boxing from Atlantic City, NJ
(7) 700 Club
(2) [6] Bewitched
2:30 (2) [6] Entertainment Tonight
3:00 (2) [6] News
3:30 (7) Ross Bagley
(2) [6] Jim Bakker
4:00 (17) Prog cont'd
4:30 (17) ESPN's Sportsforum
(7) Varied Programs
(2) [6] Jimmy Swaggart

FRIDAY 7/22/83

MORNING

5:00 (17) Business Times on ESPN
6:00 (17) Business Times on ESPN
(7) MOVIE: 'Man From Frisco'
7:00 (17) ESPN SportsCenter
7:30 (7) MOVIE: 'Paid To Kill'
8:00 (4) [42] 700 Club
(17) Inside the USFL
8:30 (17) ESPN's Sportsforum
9:00 (11) [21] MOVIE: 'The Assassination of Trotsky'
(17) ESPN SportsCenter
(7) 700 Club
10:00 (17) Australian Rules Football
11:00 (7) MOVIE: 'The Way Ahead'
11:30 (17) 2nd Annual Legendary Pocket Billiards Stars

AFTERNOON

12:30 (17) Top Rank Boxing from Atlantic City, NJ
1:00 (11) [21] MOVIE: 'U.F.O. Incident'
2:00 (7) 700 Club
3:00 (17) Auto Racing '83: NASCAR Budweiser 400 from Riverside, CA
5:00 (17) Super Bass Tournament
5:30 (17) 1982 Masters /Aerobatics

EVENING

6:00 (4) [42] Joker's Wild
(5) [10] Wild America
(3) [13] (2) [6] News
(11) [21] CHIPs
(17) Play Your Best Tennis
(7) Burns & Allen
6:30 (4) [42] Tic Tac Dough
(5) [10] For the Record
(3) [13] Family Feud
(17) ESPN SportsCenter
(7) Dobie Gillis
(2) [6] Entertainment Tonight
7:00 (4) [42] Dukes of Hazzard
(5) [10] MacNeil-Lehrer Report
(3) [13] Powers of Matthew Star
(11) [21] Hawaii Five-O
(17) International Surfing
(7) Super Book
(2) [6] Benson
7:30 (5) [10] Over Easy
(17) CFL Football: Hamilton at Winnipeg
(7) Swiss Family Robinson
(2) [6] Lovers & Other Strangers
8:00 (4) [42] Dallas
(5) [10] Washington Week/ Review
(3) [13] Knight Rider
(11) [21] MOVIE: 'The Day The Earth Caught Fire'
(7) 700 Club
(2) [6] MOVIE: 'Massarati and the Brain'
8:30 (5) [10] Wall Street Week
9:00 (4) [42] Falcon Crest
(5) [10] Firing Line
(3) [13] Elschied
9:30 (7) Star Time
10:00 (4) [42] Beverly Hillbillies
(5) [10] Montage
(3) [13] (2) [6] News
(11) [21] WKRP in Cincinnati
10:30 (4) [42] MOVIE: 'Take a Hard Ride'
(5) [10] Victory Garden
(3) [13] M*A*S*H
(11) [21] MOVIE: 'X from Outer Space'
(17) ESPN SportsCenter
(7) Another Life
(2) [6] Sanford and Son
11:00 (3) [13] All In the Family
(7) Burns & Allen
(2) [6] Charlie's Angels
11:30 (3) [13] Tonight Show
(17) Top Rank Boxing from Atlantic City, NJ
(7) Jack Benny Show
12:00 (7) I Married Joan
(2) [6] Laugh Trax
12:30 (3) [13] Mary Tyler Moore
(11) [21] MOVIE: 'New York Confidential'
(7) My Little Margie
1:00 (3) [13] NBC News Overnight
(7) Bachelor Father
(2) [6] Solid Gold
1:30 (17) ESPN SportsCenter
(7) Life of Riley
2:00 (3) [13] News
(11) [21] Saturday Night Live
(7) 700 Club
(2) [6] Bewitched
2:30 (17) CFL Football: Hamilton at Winnipeg
(2) [6] Entertainment Tonight
3:00 (2) [6] News
3:30 (7) Ross Bagley
(2) [6] Six Million Dollar Man
4:00 (17) Prog cont'd
4:30 (2) [6] Bewitched

SATURDAY 7/23/83

MORNING

5:00 (17) Australian Rules Football
(7) Blackwood Brothers
(6) Changed Lives
5:30 (7) Jimmy Houston
(6) Metrospect
6:00 (4) [42] Captain Kangaroo
(3) [13] New Zoo Revue
(11) [21] CNN News
(7) Life in the Spirit
(2) [6] To Be Announced
6:30 (3) [13] Farm and Home Show
(11) [21] Space Kidettes
(17) Soccer in America
(7) Rock
(2) [6] Alabama Comment
7:00 (4) [42] Popeye/Olive Comedy Show
(3) [13] Kidsworld 13
(11) [21] Jetsons
(17) ESPN SportsCenter
(7) Contact
(2) [6] Super Friends
7:30 (4) [42] Pandamonium
(3) [13] Shirt Tales
(11) [21] Lone Ranger
(7) Manna
(2) [6] Pac Man/Little Rascals/ Richie Rich
8:00 (4) [42] Meatballs & Spaghetti
(3) [13] Smurfs
(11) [21] Greatest Sports Legends
(17) Instructional Series
(7) Lesson
8:15 (17) Vic's Vacant Lot
8:30 (4) [42] Bugs Bunny/Road Runner Show
(11) [21] This is USFL
(7) Weekend Gardener
8:45 (17) Instructional Series
9:00 (11) [21] Championship Wrestling
(17) Auto Racing '83: Indoor Midgets from Pontiac, MI
(7) MOVIE: 'My Favorite Brunette'
(3) [6] Scooby, Scrappy-Doo/ Puppy Hour
9:30 (4) [42] The Dukes
(3) [13] Bullwinkle
10:00 (4) [42] Bugs Bunny/Road Runner Show
(3) [13] Incredible Hulk and the Amazing Spiderman
(11) [21] MOVIE: 'Murder Over New York'
(17) Inside the USFL
(2) [6] Mork & Mindy/ Laverne & Shirley/Fonz Hour
10:30 (17) Play Your Best Golf
11:00 (4) [42] Gilligan's Planet
(3) [13] Underdog
(17) World Sportsman
(7) Western Theatre
(2) [6] ABC Weekend Special
11:30 (4) [42] New Fat Albert Show
(3) [13] Flash Gordon
(11) [21] MOVIE: 'Tarzan and the Leopard Woman'
(7) Wild Bill Hickok
(2) [6] American Bandstand

AFTERNOON

12:00 (4) [42] Putt Putt Golf
(5) [10] Victory Garden
(3) [13] Kidsworld 13
(17) Top Rank Boxing from Atlantic City, NJ
(7) MOVIE: 'Trigger Jr.'
12:30 (4) [42] (2) [6] To Be Announced
(5) [10] This Old House
(3) [13] World of Racing
1:00 (4) [42] MOVIE: To Be Announced
(5) [10] Pianist at Work
(3) [13] Major League Baseball: San Francisco at Pittsburgh/or San Diego at Chicago
(11) [21] MOVIE: 'The Raven'
1:30 (5) [10] Lawmakers
(7) Call of the West
2:00 (5) [10] Advances in Health
(7) MOVIE: 'Blazing Justice'
2:30 (5) [10] Matinee at the Bijou
3:00 (11) [21] MOVIE: 'Unbeatable Dragon'
(17) PKA Full Contact Karate: Heavyweight Contenders Bout from Atlanta, GA
(7) Wyatt Earp
3:30 (7) Wagon Train
4:00 (4) [42] To Be Announced
(5) [10] Personal Finance
(3) [13] Rockford Files
(2) [6] Wide World of Sports
4:30 (5) [10] Personal Finance
5:00 (4) [42] Wall Street Journal
(5) [10] Personal Finance
(3) [13] News
(11) [21] Soul Train
(17) 2nd Annual Legendary Pocket Billiards Stars
(7) The Monroes
5:30 (4) [42] CBS News
(5) [10] Nova
(3) [13] NBC News
(2) [6] News

EVENING

6:00 (4) [42] Robert Schuller
(3) [13] Hee Haw
(11) [21] Battlestar Galactica
(17) ESPN SportsCenter
(7) I Spy

Continued on next page

Congratulations...

David Tkacik (l) and Jeff Cowart congratulate each other on attaining the Eagle Scout award. Both are members of Troop 5 in North Shelby County.

PHS grads join Eagle Scout ranks

Two members of Troop 5 in north Shelby County recently earned their Eagle award.

Courts of honor for Jeff Cowart and David Tkacik, both 18, were held at Christ Church United Methodist.

For his service project, Cowart compiled a booklet of historical sites in the county.

He did both the photography and text for the publication which was printed by Sunbelt Press.

Proceeds from the sale of the booklet will be donated to the Shelby County Historical Society for restoration of the old county courthouse in Columbiana.

Tkacik focused his project on the handicapped and bedridden patients.

The new Eagle built ramps at two homes where individuals are in wheelchairs and he also made several bed trays.

Both Scouts are members of the Order of the Arrow and have held leadership positions in the troop.

Besides being fellow Scouts, Cowart and Tkacik were also classmates at Pelham High School and were members of the 1983 graduating class.

Cowart plans to study law and will enter UAB this fall. Tkacik is enrolling at Jacksonville State to study law enforcement.

Their parents are Donna Hobart and Jim Cowart, and Mr. and Mrs. David Tkacik.

We Finance!
Buy Here - Pay Here
Slow or Weak Credit... You Work, You Ride!

'68 CHEV. PU, RUNS GOOD 1395.00
'76 CHEV. IMPALA, LANDAU, NICE 2395.00
'78 FORD PINTO 2395.00
'76 DATSUN PU. 1695.00
'70 DATSUN WAGON 1095.00
'77 CHEV. CAMARO, RUNS GOOD 3295.00
'73 OLDS CUTLASS, SHARP 1995.00
'65 AMC RAMBLER, NICE. 995.00
'75 CHEVROLET MONZA 1695.00
'67 MERCURY COMET 595.00

Introducing Tommie Falkner new salesman!
Stop by and see him for all your used car needs.

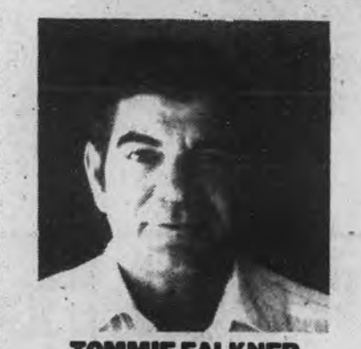
TOMMIE FALKNER

JOHNNY STAMPS

ALABASTER MOTORS
Hiway 31 ALABASTER Next to Dairy Queen

TRY A BETTER BREAKFAST BAR

Now serving a delicious variety of breakfast foods on "all you care to eat" breakfast buffet. For our low introductory price of just $2.99.

Served 7 days a week, 6:30 a.m. until 10:30 a.m.

TRIPLE "J" Ranch House
Hwy 31 So., Alabaster
Across from Shelby Medical Center

AUCTION

1 - 1972 Chev. van, 4,000 miles, with aluminum flex-body, dual rear wheels.

1 - 1974 26 foot argosy travel trailer, brand new, roof air, tandem wheels.

1 - Jeep, 4 wheel drive, elss than 1,000 miles on rebuilt engine.

15 - motorcycles 1 5occ 50cc to 250cc. Less than 2,000 miles.

Sealed bids will be opened on Aug. 1st at 1 p.m. at the Traffic Safety Center located on the University of Montevallo campus. All vehicles may be seen 7:30-4 p.m., Monday thru Friday at VACCA Hall. The Traffic Safety Center reserves the right to refuse to sell any offering not bringing minimum bid price. Call 665-1241 for information.

• Wal Mart Sells for Less • Wal Mart Sells for Less • Wal Mart Sells for Less • Wal Mart Sells

WAL-MART Hwy 31 So. PELHAM/ALABASTER
Wednesday thru Sunday, July 20-24
Daily 9 a.m. - 9 p.m. Sunday 1-6 p.m.

CLAIROL SPECIALS

1.87 Each
Condition Shampoo Or Condition II Treatment
•16 Ounce
•All formulas

1.84
Condition
•2 Ounce tube
•Regular or x-body

1.96
Final Net
•8 Ounce
•Non-aerosol

WAL-MART'S ADVERTISED MERCHANDISE POLICY—It is our intention to have every advertised item in stock. However, if due to any unforeseen reason, an advertised item is not available for purchase, Wal-Mart will issue a Rain Check on request, for the merchandise to be purchased at the sale price whenever available, or will sell you a similar item at a comparable reduction in price. We reserve the right to limit quantities.

• Wal Mart Sells for Less • Wal Mart Sells for Less • Wal Mart Sells for Less

SNAPPER
SPRING SPECTACULAR
FREE Attachments Worth up to $56.95

Purchase a 21" self-propelled Hi-Vac* mower at the regular retail price and receive your choice of a FREE Thatcherizer, Mulcherizer, Snapperizer or Bag-N-Blade Kit. The Thatcherizer easily removes thatch and vacuums it away with little effort. The Mulcherizer chews up clippings and deposits them back into the lawn to become lawn food. The Snapperizer can save you time this Fall as an efficient leaf shredder. Finally there's the convenience of the extra Bag-N-Blade Kit. Visit your SNAPPER dealer today. Buy and save now.

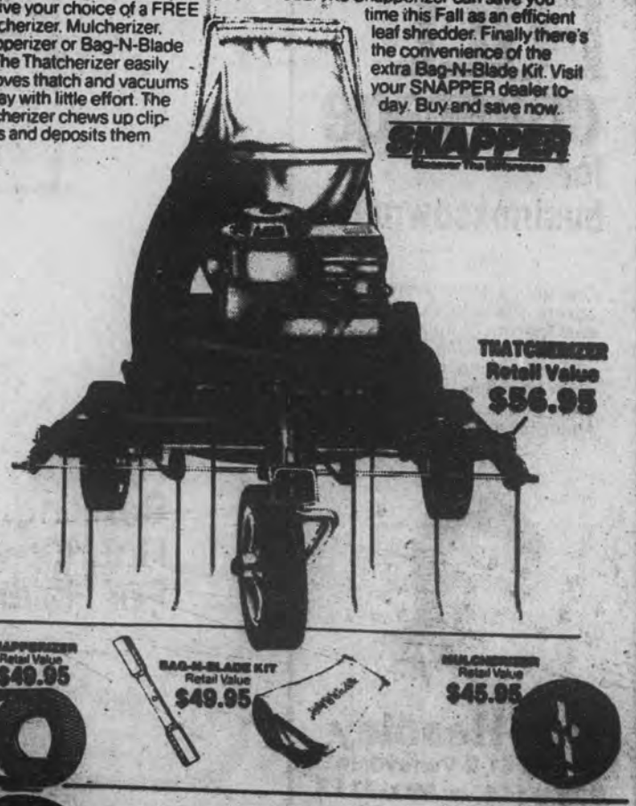

the OUTDOOR store
67 Church St. Mountain Brook
220 Fieldi Town Rd Gardendale, AL
200 So. 21st St. Birmingham, AL 251-1599
"The South's Largest Lawn & Garden Center"

TV Log

Continued from preceding page

(2) [6] Solid Gold
6:30 (4) [42] Glen Campbell Show
(5) [10] Magic of Dance
7:00 (4) [42] Walt Disney
(3) [13] Diff'rent Strokes
(11) [21] Hawaii Five-O
(17) CFL Football: Montreal at Toronto
(7) MOVIE: 'A Man Alone'
(2) [6] T.J. Hooker
7:30 (5) [10] Wild America
(3) [13] Silver Spoons
8:00 (4) [42] MOVIE: 'World's Greatest Lover'
(5) [10] National Geographic Special
(3) [13] Quincy
(11) [21] MOVIE: 'The Devil's Brigade'
(2) [6] Love Boat
9:00 (5) [10] Mobile Jazz '83
(3) [13] Monitor
(7) Sing out America
(2) [6] Fantasy Island
10:00 (4) [42] Barbara Mandrell and the Mandrell Sisters
(5) [10] Masterpiece Theatre
(3) [13] (9) (2) [6] News
(11) [21] MOVIE: 'Hurry Sundown'
(17) ESPN SportsCenter
(7) Rock Church Proclaims
10:30 (3) [13] Saturday Night Live
(2) [6] MOVIE: To Be Announced
11:00 (4) [42] Ebony/Jet Showcase
(17) To Be Announced
(7) Beyond the Horizon
11:30 (4) [42] Video Music
12:00 (4) [42] Concert of the World
(3) [13] Late Night with David Letterman
(11) [21] MOVIE: 'Count Yorga, Vampire'
(7) American Trail
12:30 (7) Best of 700 Club
(2) [6] Wrestling
1:00 (17) ESPN SportsCenter
1:30 (3) [13] News
(2) [6] MOVIE: To Be Announced
2:00 (17) CFL Football: Montreal at Toronto
(7) C'mon Along
(2) [6] Prog cont'd
2:30 (7) Westbrook Hospital
3:00 (7) Heritage Singers
3:30 (7) Ross Bagley
4:30 (17) Professional Rodeo from Mesquite, TX

SUNDAY 7/24/83

MORNING

5:00 (7) John Wesley White
(2) [6] Insight
5:30 (3) [13] Sunday Report
(7) Deaf Hear
(2) [6] This Is the Life
6:00 (4) [42] Gospel Land
(3) [13] Conversation With...
(11) [21] CNN Headline News
(7) Newsight '83
(2) [6] Religion in the News
6:30 (4) [42] Gospel Land
(3) [13] Meet the Ministers
(11) [21] Birmingham Now
(17) Inside the USFL
(7) Jewish Voice
(2) [6] World Tomorrow
7:00 (4) [42] Phil Armstrong
(3) [13] His Word
(11) [21] Tabernacle Choir
(17) ESPN SportsCenter
(7) Zola Levitt
(2) [6] Changed Lives
7:30 (4) [42] Strength for Today
(3) [13] Baptist Church
(11) [21] Grace Bible Study
(7) Lesson
(2) [6] Christ for the World
8:00 (4) [42] Sunday Morning
(3) [13] Catholic Mass
(11) [21] Hour of Power
(17) Vic's Vacant Lot
(7) Kenneth Copeland
(2) [6] Assembly of God
8:30 (3) [13] Methodist Church
(17) CFL Football: Montreal at Toronto
(2) [6] Rex Humbard
9:00 (5) [13] MOVIE: 'Chamber of Horrors'
(11) [21] Oral Roberts
(7) Lloyd Ogilvie
(2) [6] Jimmy Swaggart
9:30 (4) [42] Living Word
(11) [21] Day of Discovery
(7) Larry Jones Ministry
10:00 (4) [42] Presbyterian Church
(11) [21] MOVIE: 'Abbott and Costello In Society'
(7) Jimmy Swaggart
(2) [6] Kenneth Copeland
10:30 (4) [42] Face the Nation
11:00 (4) [42] Baptist Church
(3) [13] Outdoor Life
(17) SportsCenter Plus
(7) (9) (2) [6] Dr. James Kennedy
Religion
11:30 (3) [13] Meet the Press
(11) [21] MOVIE: 'Just Around the Corner'
(17) NFL's Greatest Moments: 'More Than A Game'

AFTERNOON

12:00 (4) [42] To Be Announced
(3) [13] Marcus Welby, M. D.
(7) Beyond the Horizon
(2) [6] Viewpoint
12:30 (17) Horseshow Jumping: I Love New York Grand Prix
(2) [6] Little House on the Prairie
1:00 (3) [13] Nashville on the Road
(11) [21] MOVIE: 'The Judge and Jake Wyler'
(7) MOVIE: 'Little Big Horn'
1:30 (3) [13] Pop! Goes the Country
2:00 (5) [10] Six-Gun Heroes
(3) [13] Austin City Limits
(2) [6] Wonder Woman
2:30 (3) [13] Nashville Music
3:00 (4) [42] CBS Sports Sunday
(5) [10] Bernstein/Beethoven
(3) [13] SportsWorld
(11) [21] MOVIE: 'How I Spent My Summer Vacation'
(17) To Be Announced
(7) Wagon Train
(2) [6] MOVIE: To Be Announced
4:00 (5) [10] Focus on Society
(7) MOVIE: 'Don't Fence Me In'
4:30 (5) [10] Focus on Society
(3) [13] Mary Tyler Moore
5:00 (4) [42] CBS News
(5) [10] Focus on Society
(3) [13] News
(11) [21] Kung Fu
(17) Unlimited Hydroplane Racing
(7) Traveller's World
(2) [6] ABC News
5:30 (4) [42] At The Movies
(5) [10] Tony Brown's Journal
(3) [13] Sunday Report
(7) American Trail
(2) [6] News

EVENING

6:00 (4) [42] 60 Minutes
(5) [10] Frontline
(3) [13] Voyagers!
(11) [21] Battlestar Galactica
(17) ESPN SportsCenter
(7) Flying House
(2) [6] Entertainment This Week
6:30 (7) Swiss Family Robinson
7:00 (4) [42] One Day at a Time
(5) [10] Austin City Limits
(3) [13] CHIPs
(11) [21] MOVIE: 'Escape from Fort Bravo'
(17) NFL's Greatest Moments
(7) Real West
(2) [6] Matt Houston
8:00 (4) [42] Jeffersons
(5) [10] Evening at Pops
(3) [13] MOVIE: 'Goin' South'
(17) 2nd Annual Cracker Jack Old Timer's Baseball Classic from Washington, D.C.
(7) In Touch
(2) [6] MOVIE: 'Rooster'
8:30 (4) [42] Newhart
9:00 (4) [42] Trapper John, M.D.
(5) [10] Masterpiece Theatre
(11) [21] Memories with Lawrence Welk
(7) Changed Lives
9:30 (7) John Osteen
10:00 (4) [42] CBS News
(5) [10] Kennedy Center Tonight Encore
(3) [13] (9) (2) [6] News
(11) [21] Jerry Falwell
(17) ESPN SportsCenter
(7) Dr. Estep
10:15 (4) [42] Ernest Angley
10:30 (3) [13] M*A*S*H
(7) Contact
(2) [6] MOVIE: 'Fun in Acapulco'
11:00 (3) [13] All in the Family
(11) [21] Rev. Jim Whittington
(17) Auto Racing '83: NASCAR Budweiser 400 from Riverside, CA
(7) Larry Jones Ministry
11:15 (4) [42] Jack Van impe Presents
11:30 (3) [13] Rockford Files
(11) [21] Rodeo
(7) John Osteen
11:45 (4) [42] Sha Na Na
12:00 (7) Zola Levitt
12:30 (3) [13] Mary Tyler Moore
(7) Jewish Voice
(2) [6] MOVIE: To Be Announced
1:00 (3) [13] News
(17) ESPN SportsCenter
(7) Best of 700 Club
2:00 (17) Horseshow Jumping: I Love New York Grand Prix
(7) Eyesat
2:30 (2) [6] News
3:00 (2) [6] Bewitched
3:30 (2) [6] Jim Bakker
4:00 (17) Unlimited Hydroplane Racing
4:30 (7) Varied Programs
(2) [6] Jimmy Swaggart

WEEKDAYS

MORNING

5:00 (4) [42] News
(17) Business Times on ESPN
(7) Romper Room
(2) [6] Country Boy Eddie
5:15 (3) [13] News
5:30 (3) [13] Early Today
(7) Jimmy Swaggart
6:00 (4) [42] CBS Morning News
(5) [10] Today
(11) [21] CNN Headline News
(17) Business Times on ESPN
(7) Movie
6:30 (11) [21] Great Space Coaster
(2) [6] News
7:00 (11) [21] Mighty Hercules
(17) ESPN SportsCenter
(2) [6] Good Morning America
7:30 (11) [21] Gilligan's Island
(7) Movie
8:00 (4) [42] 700 Club
(5) [10] Hour Magazine
(11) [21] Gentle Ben
(17) Varied Programs
(2) [6] Donahue
8:30 (11) [21] Leave It to Beaver
9:00 (4) [42] New $25,000 Pyramid
(5) [10] Merv Griffin
(11) [21] Movie
(17) ESPN SportsCenter
(7) 700 Club
(2) [6] Morning Show
9:30 (4) [42] Child's Play
10:00 (4) [42] Price Is Right
(5) [10] Wheel of Fortune
(17) Varied Programs
(2) [6] All My Children
10:30 (5) [10] Dream House
(7) Another Life
11:00 (4) [42] Young and the Restless
(5) [10] News
(11) [21] Big Valley
(7) Movie
(2) [6] Laverne and Shirley
11:30 (5) [10] Search For Tomorrow
(2) [6] Ryan's Hope

AFTERNOON

12:00 (4) [42] Tattletales
(5) [10] Days of Our Lives
(11) [21] Batman
(2) [6] News
12:30 (4) [42] As the World Turns
(11) [21] McHale's Navy
(2) [6] Richard Simmons
1:00 (5) [10] Another World
(11) [21] Movie
(7) Varied Programs
(2) [6] One Life to Live
1:30 (4) [42] Capitol
(7) Varied Programs
2:00 (4) [42] Guiding Light
(3) [13] Waltons
(7) 700 Club
(2) [6] General Hospital
3:00 (4) [42] Muppet Show
(5) [10] Sesame Street
(3) [13] Tom & Jerry
(11) [21] Superfriends
(7) Another Life
(2) [6] Edge of Night
3:30 (4) [42] Beverly Hillbillies
(3) [13] Three's Company
(11) [21] Flintstones
(7) Bull's Eye
(2) [6] Little House on the Prairie
4:00 (4) [42] Gomer Pyle
(5) [10] Mr. Rogers' Neighborhood
(3) [13] Alice
(11) [21] Scooby Doo
(7) Chain Reaction
4:30 (4) [42] Life and Times of Grizzly Adams
(5) [10] Varied Programs
(3) [13] Jeffersons
(11) [21] Brady Bunch
(7) Let's Make a Deal
(2) [6] People's Court
5:00 (5) [10] Reading Rainbow
(3) [13] (9) (2) [6] News
(11) [21] Mork & Mindy
(7) Tic Tac Dough
5:30 (4) [42] CBS News
(5) [10] Varied Programs
(3) [13] NBC News
(11) [21] One Day at a Time
(7) Love That Bob
(2) [6] ABC News

MONDAY 7/25/83

MORNING

5:00 (17) Business Times on ESPN
6:00 (17) Business Times on ESPN
(7) MOVIE: 'Stranger at My Door'
7:00 (17) ESPN SportsCenter
7:30 (7) MOVIE: 'The Come On'
8:00 (4) [42] 700 Club
(17) Vic's Vacant Lot
8:30 (17) ESPN's SportsWoman
9:00 (11) [21] MOVIE: 'Dr. Goldfoot and the Girl Bombs'
(17) ESPN SportsCenter
(7) 700 Club
10:00 (17) CFL Football: Hamilton at Winnipeg
11:00 (7) MOVIE: 'Stranger at Sunrise'

AFTERNOON

12:30 (17) International Soccer: New York vs. Hamburg
1:00 (11) [21] MOVIE: 'For Love Or Money'
1:30 (17) Auto Racing '83: Indoor Midgets from Pontiac, MI
2:00 (7) 700 Club
2:30 (17) 2nd Annual Cracker Jack Old Timer's Baseball Classic from Washington, D.C.
4:30 (17) Australian Rules Football

EVENING

6:00 (4) [42] Joker's Wild
(5) [10] MacNeil-Lehrer Report
(3) [13] (9) (2) [6] News
(11) [21] CHIPs
(17) ESPN's Inside Baseball
(7) Burns & Allen
6:30 (4) [42] Tic Tac Dough
(5) [10] Victory Garden
(3) [13] Family Feud
(17) ESPN SportsCenter
(7) Dobie Gillis
(2) [6] Entertainment Tonight
7:00 (4) [42] Square Pegs
(5) [10] MacNeil-Lehrer Report
(3) [13] Love, Sidney
(11) [21] Hawaii Five-O
(17) International Surfing
(7) I Spy
(2) [6] Major League Baseball: Teams to Be Announced
7:30 (4) [42] Private Benjamin
(5) [10] Over Easy
(3) [13] Family Ties
(17) Unlimited Hydroplane Racing
8:00 (4) [42] Tucker's Witch
(5) [10] Frontline
(3) [13] MOVIE: 'The Prisoner of Zenda'
(11) [21] MOVIE: 'Smile'
(7) 700 Club
8:30 (17) Auto Racing '83: Off Road Racing from Pomona, CA
9:00 (4) [42] Cagney & Lacey
(5) [10] Great Performances
(7) Star Time
9:30
10:00 (4) [42] Beverly Hillbillies
(5) [10] Magic of Dance
(3) [13] (9) (2) [6] News
(11) [21] WKRP in Cincinnati
(17) ESPN SportsCenter
10:30 (4) [42] Hart to Hart
(3) [13] M*A*S*H
(11) [21] MOVIE: 'Sidewalks of London'
(7) Another Life
(2) [6] Sanford and Son
11:00 (3) [13] All in the Family
(17) PKA Full Contact Karate
(7) Burns & Allen
(2) [6] Charlie's Angels
11:30 (4) [42] MOVIE: 'More Than Friends'
(3) [13] Tonight Show
(7) Jack Benny Show
12:00 (7) I Married Joan
(2) [6] MOVIE: 'The Underground Man'
12:30 (3) [13] NBC News Overnight
(11) [21] Saturday Night Live
(17) ESPN's Inside Baseball
(7) My Little Margie
1:00 (4) [42] CBS News Nightwatch
(17) ESPN SportsCenter
(7) Best of 700 Club
1:30 (3) [13] Mary Tyler Moore
2:00 (3) [13] News
(17) Auto Racing '83: Off Road Racing from Pomona, CA
(7) 700 Club
(2) [6] Bewitched
2:30 (2) [6] Entertainment Tonight
3:00 (2) [6] News
3:30 (17) International Soccer: New York vs. Hamburg
(7) Ross Bagley
(2) [6] Jim Bakker
4:00 (17) Prog cont'd
4:30 (17) Men's Int'l. Racquetball
(7) Another Life
(2) [6] Jimmy Swaggart

TUESDAY 7/26/83

MORNING

5:00 (17) Business Times on ESPN
6:00 (17) Business Times on ESPN
(7) MOVIE: 'Treasure of Monte Cristo'
7:00 (17) ESPN SportsCenter
7:30 (7) MOVIE: 'Spoilers of the Forest'
8:00 (4) [42] 700 Club
(17) ESPN's Inside Baseball
8:30 (17) Women's Int'l Racquetball
9:00 (11) [21] MOVIE: 'Strange Bedfellows'
(17) ESPN SportsCenter
(7) 700 Club
10:00 (17) Professional Rodeo from Mesquite, TX
11:00 (7) MOVIE: 'Casbah'

AFTERNOON

12:00 (17) Future Sport
1:00 (11) [21] MOVIE: 'A Man Could Get Killed'
2:00 (7) 700 Club
2:30 (17) Inside the USFL
3:00 (17) ESPN's Inside Baseball
3:30 (17) CFL Football: Montreal at Toronto

EVENING

6:00 (4) [42] Joker's Wild
(5) [10] Personal Finance
(3) [13] (9) (2) [6] News
(11) [21] CHIPs
(17) ESPN's Sportsforum
(7) Burns & Allen
6:30 (4) [42] Tic Tac Dough
(5) [10] For the Record
(3) [13] Family Feud
(17) ESPN SportsCenter
(7) Dobie Gillis
(2) [6] Entertainment Tonight

Continued on Page X-7

Dr. James A. Stewart
Optometrist

Family Practice & Contact Lenses
Shelby Medical Center
Suite 202 - Alabaster

663-1940

- Complete Vision Service for all ages
- Glaucoma Testing
- Cataract Examination
- Regular appointments seen on time
- Vision Insurance Welcome, including Medicare/Medicaid

• Examination	$35
• Hard Contacts	$50
• Extra Thin Hard Contacts	$75
• Soft Contacts	$92
• Contacts for Color Blindness	$100
• 14 and 30-day (cont. wear)	$192
• Soft Lenses for Astigmatism	$200
• Other Specialty Hard and Soft Lenses Available	

BIG B DISCOUNT DRUGS

PRICES EFFECTIVE THRU SATURDAY, JULY 23RD, 9183. WE RESERVE THE RIGHT TO LIMIT QUNATITIES.

BIG B — CHARGE IT WE ACCEPT VISA AND MASTERCARD

FREE KODACOLOR FILM PROCESSING IN TODAY - BACK TOMORROW OR GET YOUR PICTURES FREE! MONDAY THRU THURSDAYS EXCLUDING HOLIDAYS. STANDARD ROLLS OF 110-126 OR 135 FILM MUST BE IN BEFORE DAILY PICK-UP. C-41 PROCESSING ONLY.

BIG B DRUGS COMPUTERIZED PHARMACY SAVES YOU TIME AND MONEY. IF YOU ARE 60 YEARS OR OVER AND BELONG TO BIG B DRUGS PRIME TIME DISCOUNT PLAN YOU CAN SAVE AN ADDITIONAL 15% ON ALL YOUR PRESCRIPTIONS

Express 35 Photofinishing. HAVE YOU TRIED BIG B'S NEW EXPRESS 35 PROCESS?
- Full Size Prints with Square Corners on Quality Kodak Paper
- Glossy Prints
- Sleeved Negatives

KELLER EARTH TONE WEB PATIO CHAIR $6.88 | LOUNGER $13.88

NOXZEMA SKIN CREAM 14 OZ. $2.44

BIG B BRAND COSMETICS PUFFS 260 CT. 2 FOR $1.00

JERGENS 4 3/4 OZ. BATH SOAP 5 FOR $1.00

MR. MEAT SMOKER GRILL SIX-IN-ONE COOKER SMOKES•STEAMS GRILLS•FRIES•BAKES $34.88

ASCRIPTIN ASPIRIN WITH MAALOX FOR PAIN $1.99 100 CT.

LANACORT CREME MEDICATION $1.99 1½ OZ.

WHITE RAIN HAIR SPRAY 7½ OZ. REG. 8 OZ. NO AEROSOL $1.27 EA.

PVC TUBED MULTI POSITION LOUNGER $7.99

CONAIR SALON FORMULA SHAMPOO OR CONDITIONER 16 OZ. 99¢ EA.

PONDS COCOA BUTTER LOTION 8 OZ. BTL. 99¢

CLOSE-UP TOOTHPASTE 4.6 OZ. TUBE 99¢

24 INCH BAR B-Q GRILL $9.88

NEW FREEDOM THIN MAXI PADS 12 CT. BOX $1.27

GOOD NEWS RAZORS 12 CT. PAK $1.88

DR. SCHOLLS 25% OFF

CHILDS RIGID WALL POLY POOL 5 FT. X 12 INCH $8.88

DOW DISINFECTANT BATHROOM CLEANER 17 OZ. CAN 99¢

TANK II AUTOMATIC TOILET BOWL CLEANER 4½ OZ. $1.57

BIG B BRAND DISH DETERGENT 32 OZ. 2 FOR $1.00

THERMOS BRAND 35 QT. COOLER CHEST $14.88

SWEET 'N LOW GRANULATED SUGAR SUBSTITUTE 100 CT. PKG. 77¢

HEINZ BARBECUE SAUCE 16 OZ. BTL. 69¢

FISHER DRY ROASTED PEANUTS 16 OZ. $1.88

ALL SUNTAN PRODUCTS •NATIVE TAN •COPPERTONE •HAWAIIAN TROPIC •PANAMA JACK 25% OFF

MARSHALL BREAST PUMP KIT BY KANESON $14.88

Kordite TRASH & GRASS BAGS. KORDITE TRASH & GRASS 20 CT. $1.22

MR. COFFEE FILTERS 100 CT. BOX 2 FOR $1.00

BIG B BRAND CHARCOAL BRIQUETS 10 LB. BAG $1.44 MARKS LIGHTER FLUID QT. 99¢

STAN CAN ROUND 2½ GALLON GAS CAN $4.99

MIRRO PRESSURE COOKER 4 QT. $18.88

DURACELL ALKALINE BATTERIES •9 VOLT •2 PAK AA •2 PAK CORD BUY 3 GET 1 FREE FROM DURACELL $1.44 PER PAK

GULFLIGHT PATIO TORCH FUEL ONE GALLON $4.99

PENN 3 PAK TENNIS BALLS OR TOP FLITE XOUT 3 PAK GOLF BALLS $2.22 EACH

ARMOR ALL PROTECTANT AND BEAUTIFIES 8 OZ. $1.99

CASTROL OUTBOARD MOTOR OIL PINT CAN 99¢

RAID HOUSE AND GARDEN SPRAY 13½ OZ. CAN $2.22

PELHAM - Pelham Plaza Hwy 31 So.
RIVERCHASE - 1775 Montgomery Hwy
VALLEYDALE VILLAGE - 2650 Valleydale Road

WAL-MART

ALABASTER/PELHAM

Thursday thru Friday July 21-29

Daily 9 A.M. - 9 P.M. Sunday 1-6 P.M.

Wrangler® Brand RACING TREAT

RACE TICKETS, FREE!

Just stop by our store any day this week, buy any Wrangler brand garment and receive a race ticket, free!

See Dale Earnhardt and the Wrangler racing team in action against the best in Grand National racing **Jul. 31, 1983** for the start of the **Talledega 500** at the **Alabama International Motor Speedway**. And while you're here, check out our Grand National sale prices on all Wrangler brand merchandise.

Buy any Wrangler brand garment and receive an Infield Ticket FREE!

A Fit For Every - Body.™
MENSWEAR - Slim, Regular and Full Fits
WOMENSWEAR - Juniors, Misses Regular and Misses Full Fits
BOYSWEAR - Slim, Regular and Husky Fits
KIDS - Slim and Regular Fits

WAL-MART 3550 HIGHWAY 31 SOUTH, ALABASTER

Get into the Wrangler brand, get into the **Talledega 500** free!

Low Prices Every Day—That's "THE WAL-MART WAY!"

WAL-MART'S ADVERTISED MERCHANDISE POLICY—It is our intention to have every advertised item in stock. However, if due to any unforeseen reason, an advertised item is not available for purchase, Wal-Mart will issue a Rain Check on request, for the merchandise to be purchased at the sale price whenever available, or will sell you a similar item at a comparable reduction in price. We reserve the right to limit quantities.

MasterCard VISA

TV Log

Continued from page X-5

7:00 3 4 [42] On the Road w/ Kuralt
4 5 [10] MacNeil-Lehrer Report
5 3 [13] A Team
7 11 [21] Hawaii Five-O
8 17 NFL's Greatest Moments
9 7 I Spy
12 2 [6] One-Half Hour Comedy Hour
7:30 3 4 [42] Our Times w/ Bill Moyers
4 5 [10] Over Easy
12 2 [6] Joanie Loves Chachi
8:00 3 4 [42] MOVIE: 'A Private Battle'
4 5 [10] Nova
5 3 [13] Remington Steele
7 11 [21] MOVIE: 'The Hellfighters'
8 17 2nd Annual Legendary Pocket Billards Stars
9 7 700 Club
12 2 [6] Three's Company
8:30 12 2 [6] 9 to 5
9:00 4 5 [10] Lifeline
5 3 [13] St. Elsewhere
8 17 World Sportsman
12 2 [6] Hart to Hart
9:30 9 7 Star Time
10:00 3 4 [42] Beverly Hillbillies
4 5 [10] Numero Uno
5 3 [13] 12 2 [6] News
7 11 [21] WKRP in Cincinnati
8 17 ESPN SportsCenter
10:30 3 4 [42] Quincy
4 5 [10] Matters of Life & Death
5 3 [13] M*A*S*H
7 11 [21] MOVIE: 'Shalako'
9 7 Another Life
12 2 [6] Sanford and Son
11:00 5 3 [13] All in the Family
8 17 CFL Football: Hamilton at Winnipeg
9 7 Burns & Allen
12 2 [6] Charlie's Angels
11:30 3 4 [42] McMillan
5 3 [13] Tonight Show
9 7 Jack Benny Show
12:00 9 7 I Married Joan
12 2 [6] MOVIE: 'The Conversation'
12:30 5 3 [13] NBC News Overnight
7 11 [21] Saturday Night Live
9 7 My Little Margie
1:00 3 4 [42] CBS News Nightwatch
9 7 Bachelor Father
1:30 5 3 [13] Mary Tyler Moore
8 17 ESPN SportsCenter
9 7 Life of Riley
2:00 5 3 [13] News
9 7 700 Club
12 2 [6] Bewitched
2:30 8 17 ESPN's Sportsforum
12 2 [6] Entertainment Tonight
3:00 8 17 Australian Rules Football
12 2 [6] News
3:30 9 7 Ross Bagley
12 2 [6] Jim Bakker
4:00 8 17 Prog cont'd
4:30 8 17 ESPN's Inside Baseball
9 7 Another Life
12 2 [6] Jimmy Swaggart

WEDNESDAY 7/27/83

MORNING

5:00 8 17 Business Times on ESPN
6:00 8 17 Business Times on ESPN
9 7 MOVIE: 'Outrage'
7:00 8 17 ESPN SportsCenter
7:30 9 7 MOVIE: 'I Shot Jesse James'
8:00 3 4 [42] 700 Club
8 17 Play Your Best Golf
8:30 8 17 ESPN's Sportsforum
9:00 7 11 [21] MOVIE: 'Killer Force'
8 17 ESPN SportsCenter
9 7 700 Club
10:00 8 17 ESPN's SportsWoman
10:30 8 17 Horseshow Jumping: I Love New York Grand Prix
11:00 9 7 MOVIE: 'Penn of Pennsylvania'

AFTERNOON

1:00 7 11 [21] MOVIE: 'The Brass Bottle'
2:00 8 17 1983 Ektelon Racquetball Championships
9 7 700 Club
3:00 8 17 Soccer in America
3:30 8 17 1982 Masters /Aerobatics
4:00 8 17 ESPN's SportsWoman
4:30 8 17 Vic's Vacant Lot
5:00 8 17 Bill Dance Outdoors
5:30 8 17 Play Your Best Golf

EVENING

6:00 3 4 [42] Joker's Wild
4 5 [10] Focus on Society
5 3 [13] 12 2 [6] News
7 11 [21] CHIPs
8 17 ESPN's Horse Racing Wkly.
9 7 Burns & Allen
6:30 3 4 [42] Tic Tac Dough
4 5 [10] For the Record
5 3 [13] Family Feud
8 17 ESPN SportsCenter
9 7 Dobie Gillis
12 2 [6] Entertainment Tonight
7:00 3 4 [42] MOVIE: 'Ordeal of Dr. Mudd'
4 5 [10] MacNeil-Lehrer Report
5 3 [13] Real People
7 11 [21] Hawaii Five-O
8 17 Auto Racing '83: Formula I British Grand Prix
9 7 I Spy
12 2 [6] Fall Guy
7:30 4 5 [10] Over Easy
8:00 4 5 [10] National Geographic Special
5 3 [13] Facts of Life
7 11 [21] MOVIE: 'Audrey Rose'
9 7 700 Club
12 2 [6] Hamptons (PREMIERE)
8:30 5 3 [13] Buffalo Bill
8 17 PKA Full Contact Karate
9:00 4 5 [10] Summer of Judgment: The Watergate Hearings
5 3 [13] News is the News
12 2 [6] Dynasty
9:30 5 3 [13] Taxi
9 7 Star Time
10:00 3 4 [42] Beverly Hillbillies
5 3 [13] 12 2 [6] News
7 11 [21] WKRP in Cincinnati
8 17 ESPN SportsCenter
10:30 3 4 [42] Police Story
5 3 [13] M*A*S*H
7 11 [21] MOVIE: 'Minnie and Moskowitz'
9 7 Another Life
12 2 [6] Sanford and Son
11:00 4 3 [13] All in the Family
8 17 2nd Annual Cracker Jack Old Timer's Baseball Classic from Washington, D.C.
9 7 Burns & Allen
12 2 [6] Charlie's Angels
11:30 5 3 [13] Tonight Show
9 7 Jack Benny Show
12:00 9 7 I Married Joan
12 2 [6] MOVIE: 'The Deadly Game'
12:30 5 3 [13] NBC News Overnight
7 11 [21] Saturday Night Live
9 7 My Little Margie
1:00 3 4 [42] CBS News Nightwatch
8 17 ESPN SportsCenter
9 7 Bachelor Father
1:30 5 3 [13] Mary Tyler Moore
9 7 Life of Riley
2:00 5 3 [13] News
8 17 ESPN's Horse Racing Wkly.
9 7 700 Club
12 2 [6] Bewitched
2:30 8 17 PKA Full Contact Karate
12 2 [6] Entertainment Tonight
3:00 12 2 [6] News
3:30 9 7 Ross Bagley
12 2 [6] Jim Bakker
4:00 8 17 Auto Racing '83: Indoor Midgets from Pontiac, MI
4:30 9 7 Another Life
12 2 [6] Jimmy Swaggart

Wal-Mart Sells for Less • Wal-Mart Sells for Less • Wal-Mart Sells for Less • Wal-Mart Sells for Less • Wal-Mart Sells for Less • Wal-Mart Sells for Less • Wal-Mart Sells for Less • Wal-Mart Sells for

WAL-MART

PELHAM/ALABASTER

Wednesday thru Sunday, July 20-24

Daily 9 a.m.-9 p.m. Sunday 1-6 p.m.

WAL-MART'S ADVERTISED MERCHANDISE POLICY—It is our intention to have every advertised item in stock. However, if due to any unforeseen reason, an advertised item is not available for purchase, Wal-Mart will issue a Rain Check on request, for the merchandise to be purchased at the sale price whenever available, or will sell you a similar item at a comparable reduction in price. We reserve the right to limit quantities.

VISA MasterCard

SUPER PRESEASON

Blanket SALE

Great Pre-Season Values On Blankets, Bed Pillows and Comforters

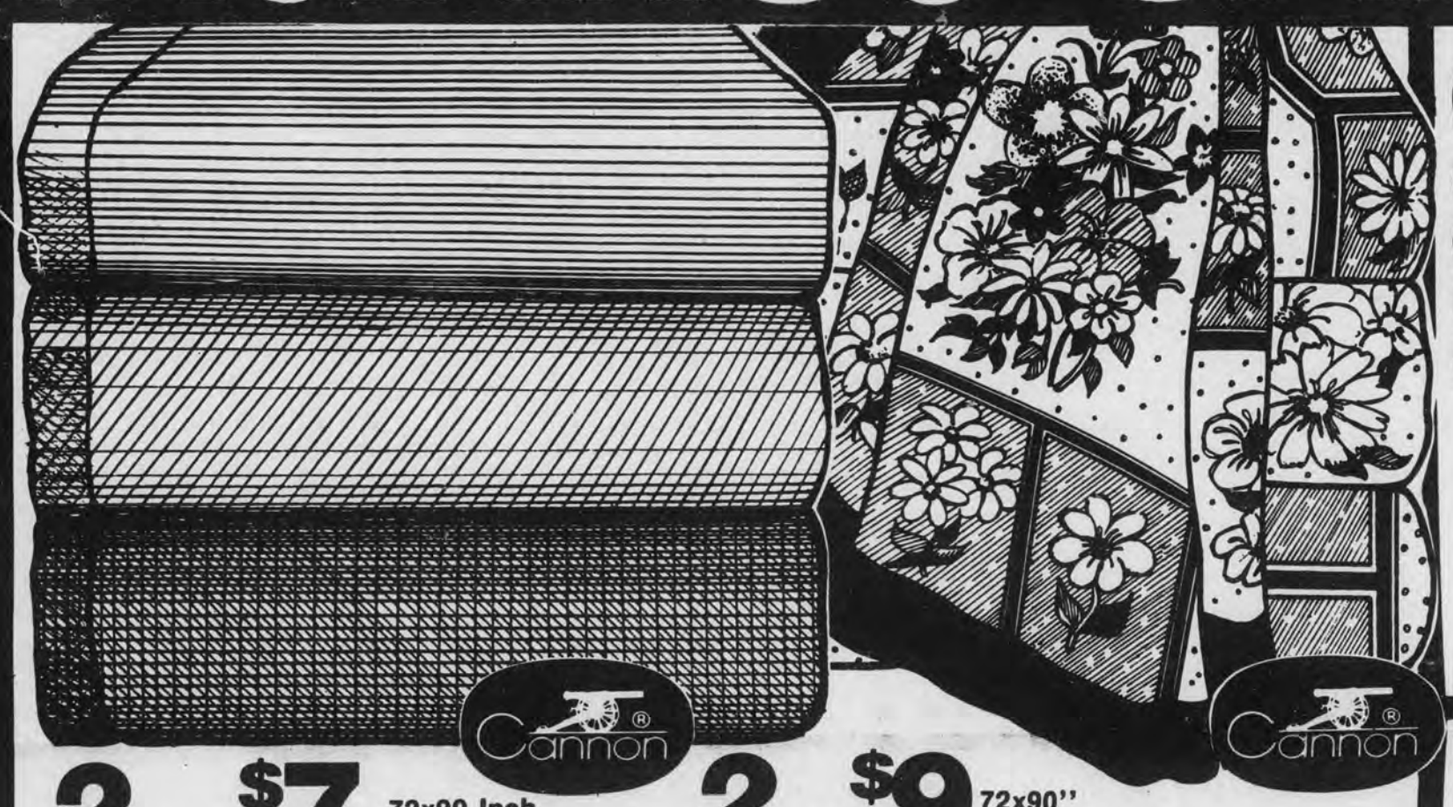

2 FOR $9 Cannon

Save 24%

"Daytona" Flannel Sheet Blanket by Cannon

•65% Polyester, 35% cotton •Loom woven for durability and long wear •White, light blue, light yellow •Size 70x90 Inches •Machine wash and dry •Reg. 5.97 each

2 FOR $7 72x90 Inch Reg. 4.84 Each

Save 27%

Cannon Polyester Solid Blanket "Plymouth"

•100% Polyester, with nylon binding

•Beige, light blue, light yellow •72x90 Inches

2 FOR $9 72x90" Reg. 5.96 each

Save Up To 24%

Cannon Polyester Print Blanket

•Assorted 100% polyester print blankets

102"x90" Size, Reg. 8.96 ..... $7

Save 1.97

"All Seasons" Cotton Thermal Blanket

•100% Cotton •Loom woven for durability •Champagne, light yellow, light blue

•Machine wash and dry

•Great for year around use, lightweight yet warm

$7 72x90 Inches Reg. 8.97

$12 102x90 Inches Reg. 13.97

Save Up To 21%

Polyester Bed Pillow

•Ticking; 50% cotton/50% polyester, fill: 100% cotton •White ticking with small corded edge •Standard, queen, or king size

$3 Standard Size Reg. 3.84

$4 Queen Size Reg. 4.96

$5 King Size Reg. 5.96

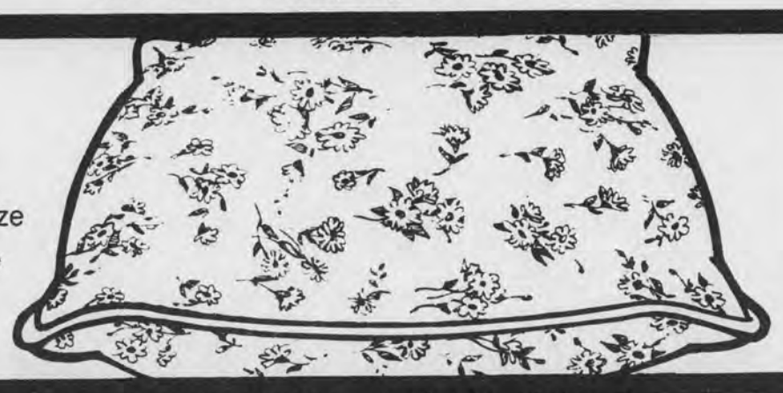

Stevens Coordinate Bed Ensemble

•65% Polyester, 35% cotton face and back; comforter has polyester fill

•2 Designs: "Natures Imprint" earthtone leaves and butterflies on a white ground, "Fern Floral" blue and earthtone flowering ferns on a bone ground •3 Coordinating pieces; comforter, dust ruffle, sham

$17 Comforter Twin, Full, Queen

$11 Dust Ruffle Twin, Full, Queen

$8 Pillow Sham Standard Size

for Less • Wal-Mart Sells for Less • Wal-Mart Sells for Less • Wal-Mart Sells for Less • Wal-Mart Sells for Less • Wal-Mart Sells for Less • Wal-Mart Sells for Less • Wal-Mart Sells for Less •

PIGGLY WIGGLY
The Original SELF SERVICE

MONTEVALLO
STORE HOURS:
Monday - Saturday: 7:30 a.m. - 8 p.m.
Open Sundays: 9 a.m. - 6 p.m.

We gladly redeem U.S.D.A. Food Stamps

★ Quantity Rights Reserved

Sensational Summer Savings from PIGGLY WIGGLY

Prices effective July 20 thru July 26, 1983

PIGGLY WIGGLY Self-rising
CORN MEAL MIX
79¢ 5 LB. Bag (Limit one please)

PIGGLY WIGGLY PURE **VEGETABLE OIL** 48 OZ. Bottle $1.19
WESSON **OIL** 48 OZ. Bottle $1.79
(Limit one of your choice)

RINSO HEAVY DUTY **DETERGENT** 44 OZ. Pkg. 99¢ (Limit one please)
POWERFUL CLEANING... SUPER VALUE

LIFEBUOY **BATH SOAP** Coral, White or Gold
3 FOR $1
5 OZ. Bar

USDA CHOICE - Western Beef Boneless **BOTTOM ROUND ROAST** .. LB. $1.79
USDA CHOICE - Western Beef Boneless **RUMP ROAST** ..... LB. $1.79
SUNNYLAND - Sl. Meat, Reg. or thick sliced **BOLOGNA** ..... 1 LB. Pkg. $1.39
BRYAN MEAT **WIENERS** ..... 12 OZ. Pkg. $1.19
HYGRADE'S - West Virginia Thick Sliced **BACON** ..... 1½ LB. Pkg. $2.79
OSCAR MAYER - Variety Pak **LUNCHEON MEATS** 12 OZ. Sq. Pkg. $1.89
STEAK-UMMM - Frozen **SANDWICH STEAKS** .. 14 OZ Pkg. $2.49
KING COTTON **CORN DOGS** ... 18 OZ. Pkg. of 6 $1.49
PIGGLY WIGGLY - Hickory Smoked Fully Coked Boneless **HALF HAMS** (3-4 LB. Avg) .. LB. $1.89

SHASTA - Assorted Flavors **DRINKS** 2 Liter NR Bottle 79¢
PIGGLY WIGGLY - Plain or self-rising **FLOUR** (Limit 1 Please) ..... 5 LB. Bag 79¢
WHITFIELD WHOLE **DILLS** ..... 32 OZ. Jar 79¢
ARGO **SWEET PEAS** ..... 17 OZ Can 3/$1
PIGGLY WIGGLY - Whole White **POTATOES** ..... 16 OZ. Can 3/$1
PIGGLY WIGGLY **MUSTARD** 16 OZ. Plastic Squeeze Bot. 2/$1
GOLDEN BEST - Macaroni & Cheese **DINNER** ..... 7¼ OZ. Pkg. 4/$1
ASSORTED VARIETIES **HAMBURGER HELPER** 7 OZ. Pkg. 99¢
TOWN & COUNTRY **DOG RATION** ..... 20 LB. Bag $2.39
COUNTRY PATTIES **OLEO** ..... 8 OZ. Patties 6/99¢
VELVEETA - Single Wrapped Slices **SLICES** ..... 12 OZ. Pkg. $1.69
PIGGLY WIGGLY - Frozen Cut or Whole **OKRA** ..... 16 OZ. Pkg. 89¢

USDA GRADE A FRESH **WHOLE FRYERS** 49¢ LB. (Limit 3 Please)

USDA INSPECTED FRESH GRAINFED **QUARTER PORK LOINS** $1.19 LB.
(Sliced into chops)

HEINZ **BBQ SAUCE** Assorted Flavors 69¢ 16 OZ. Bottle

TOTINO'S FROZEN **PIZZA** (Assorted Flavors) 13 OZ. Pkg. 99¢

REFRESHMENT CENTER
CASE OF 24 - Plus Deposit **COCA COLA** ..... 10 OZ. Ret. Bot. $4.59
DR. PEPPER, 7-UP, MT. DEW **PEPSI** ..... 2 Liter NR Bottle $1.19
DIET COKE, SPRITE, TAB OR **COCA COLA** ..... 2 Liter NR Bottle $1.19
PEPSI, MT. DEW OR (4-PAK) **DR. PEPPER** ..... 16 OZ. NR Bottles $1.19
COCA COLA, DIET COKE, MELLO YELLO OR **SPRITE** (6 PAK) ..... 10 OZ. NR Bottles $1.63
WYLER - Unsweetened **DRINK MIX** ..... 2 Qt. Pkg. 3/39¢
WYLER'S - Sweetened with Nutra Sweet **DRINK MIX** ..... 2 Qt. Pkg. 79¢

A-1 **STEAK SAUCE** ..... 15 OZ. Bottle $2.49
TEXIZE **SPRAY 'N' WASH** ..... 32 OZ. Bottle $1.79
DISHWASHER **ALL** ..... 50 OZ. Box $1.99
DIXIE - 16 OZ. **PARTY CUPS** ..... Pkg. of 18 89¢
DIXIE - Decorated 9" **PAPER PLATES** ..... Pkg. of 50 $1.69
KRAFT - Natural Chunk or Colby **CHEESE** ..... 12 OZ. Pkg. $1.89
LIGHT & LIVELY **COTTAGE CHEESE** ..... 12 OZ. Cartons 79¢
WHITE RAIN **HAIRSPRAY** ..... 7½ OZ. Can $1.39
WHITE RAIN - Non-aerosol **HAIRSPRAY** ..... 8 OZ. Bottle $1.39
TUSSY - Cream, Roll-on or Stick **DEODORANT** ..... 2 OZ. Pkg. 99¢

PIGGLY WIGGLY
PETER PAN **PEANUT BUTTER** Smooth or Crunchy 18 OZ. Jar 69¢
With Coupon & $15 Additional Purchase
Limit 1 Coupon per Customer
Montevallo Store Only
(70) Good thru July 26, 1983
VALUABLE COUPON SCR

PIGGLY WIGGLY
NORTHERN **BATHROOM TISSUE** 4 Roll Pkg. 49¢
With Coupon & $15 Additional Purchase
Limit 1 Coupon per Customer
Montevallo Store Only
(60) Good thru July 26, 1983
VALUABLE COUPON SCR

PRODUCE
GOLDEN RIPE **BANANAS** ..... 3 LBS. $1.00
RIPE SWEET WESTERN LARGE **CANTALOUPES** ..... EA. 59¢
CALIFORNIA - Red or White Seedless **GRAPES** ..... LB. 99¢
FRESH JUICY **LIMES** ..... 10/69¢
FRESH RED **RADISHES** 6 OZ. Cello Bag 2/35¢
FRESH CRISP FLORIDA **CELERY** ..... EA. 39¢

DELICATESSEN Specials
WHOLE BARBECUE Chicken ..... LB. $1.59
JUMBO PACK CRISPY FRIED CHICKEN 12 Pcs. Chicken, 10 Potato Logs, 6 Rolls $6.99
VEGETABLE PLATE DINNER 3 Vegetables, Roll $1.75

WISE BUY
We bought it LOWER We sell it LOWER

VLASIC **KOSHER DILLS** ..... 46 OZ. Jar $1.29
HI DRI **PAPER TOWELS** ..... Jumbo Roll 56¢
GOO GOO CLUSTERS **CANDY BARS** ..... 6/$1
WHITFIELD HAMBURGER **DILL CHIPS** ..... 32 OZ. Jar 99¢
GOLDEN GRAIN - Macaroni & Cheese **DINNER** ..... 7¼ OZ. Box 3/$1
MORTON HOUSE **OVEN BAKED BEANS** ..... 16 OZ. Can 2/$1
COOKOUT BRAND - Charcoal **BRIQUETS** ..... 10 LB Bag $1.49
GOLD MEDAL - Self-rising **FLOUR** ..... 5 LB. Bag 99¢
MAXWELL HOUSE - Vacuum Packed **COFFEE** (All grinds) ..... 1 LB. Bag $1.99
HUNT'S **KETCHUP** ..... 32 OZ. Bottle $1.15
STOKELY **FRUIT COCKTAIL** ..... 17 OZ. Can 69¢
HIBLET'S - Whole Kernel **GOLDEN CORN** ..... 12 OZ. Can 2/88¢

Talladega 500
Who'll win?
Page A-6

Parent group
Dealing with death
Page A-2

Competency test
Scores are in
Page A-3

Shelby County Reporter

Thursday, July 28, 1983 | 140th Year, Volume 35 | *Covering the news since 1843* | 28 Pages in 3 Sections | Price: 25 cents

AMERICAN ARCHIVES
BOX 210 RT 3
ALBERTVILLE AL 35950

Space cadet

He looks like a space warrior, but this young man is motorcycle racer Jeff Meverden. The 14 year old rider travels to races with his father and mother who also take part in the sport. Read about the nighttime motorcycle race Jeff went to Saturday at a track in Westover on page A-6. (Photo by Bert Seaman)

Snowden, commission clash over bank choice for Pelham funds

by Marcia M. Sears

A conflict over "who's in charge" came to a head Monday in the Shelby County Commission's meeting.

Commissioner John Ames questioned Chairman Tommy Snowden's legal right to choose a bank to handle county funds that are collected in the new Pelham branch office.

Ames said he believes that selection should be made by the full commission, not just by Snowden.

As a result of the challenge, the commission voted to ask the attorney general for a ruling on the subject.

Ames quoted state law 11-4-40-50, which he said leaves the choice of banks solely up to the county commission.

Snowden, however, said that he could legally make the choice alone in a case like the new branch office. As probate judge, he collects the money from the sale of licenses in the Pelham office, and is reponsible for it until it is turned over to the county.

In the past the county commission has voted each year on which bank is to handle county funds. The First National Bank of Columbiana has been selected for several decades and is the current depositary.

However, after Shelby Bank established a branch in Columbiana, it has actively sought the county's business. In recent years it has sent representatives annually to bid on county's business.

Snowden decided to use Shelby Bank as the depositary for funds collected from the sale of licenses in the new Pelham county office.

Ames said Snowden exceeded his authority in doing so. Snowden said he has an attorney general's opinion proving him right.

"This is one more thing... where the commission's rights are being ignored," Ames commented.

Commissioner Harold Davenport seconded Ames' motion to get an opinion from the attorney general.

Construction climbs from slump

by Bert Seaman

Housing construction is up in Shelby County and will continue at a good clip, contractors say -- if the economy doesn't take a fall.

Since the late 1960's the housing industry has played a major role in shaping the economy and way of life of Shelby County. This key industry, however, has been hard hit by the recent two or three years of recession.

But according to a Reporter survey of several municipalities and developments, in almost every case, more homes are going up this June than in June of 1982.

In Alabaster, only one home was started last year compared to seven this June; no construction was begun in Helena in June '82 but six homes were put up this June; Pelham had three homes started a year ago, and eleven were under construction last month.

One home was built in Riverchase last June, six this June; Inverness reported six starts in June of '82, 11 last month.

Neither Montevallo or Calera had any new home construction in June '82 or in June '83.

Home construction outside municipalities in developments without their own sewerage treatment plants is generally computed by the number of septic tanks installed. According to George Holcombe of the Shelby County Health Department, 23 septic tanks were put in last June, 56 this June.

Holcombe also told the Reporter that according to septic tank installation from 1975-1981, new home construction in the county has decreased by 64%.

However, over the past year, contractor Roy Martin has seen a definite increase in new home construction.

Whether the trend continues mostly depends on the economy, Martin said.

"There's a big demand for new homes," he sais, "but the question is if people can afford them."

Martin said that the interest rate is the key issue. "If interest rates stay down," he pointed out, "construction will continue to grow."

Wayne Lesley, materials comptroller with Osborn General Contractors, which does considerable construction in Shelby County, agreed that interest rates are a key issue.

"If the rate remains steady and doesn't fluctuate as rapidly as it has in the past, then homes will sell."

He also noted that job market had a bearing on the upswing in home construction. "People have to feel secure before they'll let go of their money," he remarked.

Another builder who pinpointed interest rates as the key factor in home construction industry was Hershel Trimm.

Another builder who pinpointed interest rates as a key factor in the home construction industry was Hershel Trimm.

"If interest rates don't go too high," Trimm said, "home building will move forward."

He noted however, that during the past few weeks, the interest rates on FmHA loans have risen a full point, from 12.75% to 13.75%.

Blacks seek seat on Montevallo council

by Bert Seaman

The black community in Montevallo wants representation on the city council.

Leon Harris told the council Monday that he would prefer that candidate be elected by the black community.

The suggestion was one of several ways brought up at the July 11 council meeting of getting a black on the council. A letter had since been written to the U.S. Justice Department asking for advice.

However, no answer had been received by the council's meeting Monday.

In order to get a black representative on the council, George Dailey had suggested at the last meeting that the city be divided into districts, with one area made up of mainly black voters.

A second suggestion was to designate one place on the council for a black.

Mayor Ralph Sears observed that in "feeling the council's pulse, I think that designating a position for a minority person on the council would be a better route to take."

But the Mayor said he felt the whole thing was "just as illegal as it can be."

Sears said that he had been told the Justice Department would approve the proposal, but he didn't believe it would.

In regard to the census being taken if the city were divided into districts, it was noted that the undertaking would be expensive.

That idea didn't appeal to at least one member of the council. Grady Parker said he would rather represent all the people rather than just those living in one district.

The city also learned Monday that Ann Hamilton, the chairman of

Continued on page 2

Vincent gets land donated as ballpark

Christmas has come early in Vincent.

Santa Claus, in the form of EBSCO Industries, has given the town land on which to build two ballfields.

If the $81,000 grant the town has applied for comes through, the eight teams that have had to travel to neighboring communities to play, will have a field of their own.

EBSCO president Elton B. Stephens told the Reporter that the land, which will be somewhere between 5-10 acres, is part of a 200 acre tract the corporation owns in Vincent.

"We have a close relationship with the town," Stephens explained, "because of the manufacturing plant we have there" (Vulcan Binder and Cover).

Mayor Don Greene said the land, which adjoins County Road 85, was a perfect location for the fields.

Since the terrain is relatively flat, Greene also reported that very little grading would have to be done in constructing the fields.

At the present time, the Little League field near the National Guard Armory is the only playing field available.

The community's ten Little League teams play on it five nights a week, the Mayor said.

In the event the grant from the Department of Conservation and Natural Resources doesn't come through, Greene said the council

Continued on page 2

Drownings claim two victims

Close call

In the past week of heat a string of drowning have occured across the state, including two in Shelby County. John Jackson of Wilsonville nearly became the fourth victim Saturday when he swam after a duck at the public boat launch at Beeswax Creek. He was treated at the scene by members of Rescue 88 and taken to Shelby Medical Center, but hospital officials said they had no record of him. (Photo by David F. Moore)

by Bert Seaman

Two drownings and a near drowning occurred in Shelby County last week.

Montevallo resident Forrest A. Payne, 51, formerly of Pelham, drowned in a Fungo Hollow lake near Hunter's Glen around 10 p.m. last Wednesday night.

A Leeds teenager was the second fatality. Fourteen year old Hubert Eugene Jackson drowned in Sand Lake in Dunnavant Friday afternoon.

The following day, John Jackson of Wilsonville had a brush with death when he swam out in Beeswax Creek, reportedly chasing a duck.

However, the 52-year old man was pulled out before he drowned and revived by Rescue 88 members from Columbiana.

Jackson was taken to Shelby Medical Center for further treatment.

Payne's body was retrieved about 15 minutes after members of Pelham's Rescue squad arrived at the Fungo Hollow lake. His body was pulled from water described as "not too deep," although the bottom was said to be extremely muddy.

Rescue workers reported that Payne may have gotten stuck when he waded out to check a bobbing jug on the trot line he and a friend had run.

It also appeared that Payne's foot had become tangled in the trot line.

Continued on page 5

Ames bucks wording of resolution for deputy pay schedule

by Bert Seaman

Shelby County Commissioner John Ames didn't like the meaning he read into a resolution the Personnel Board was to vote on Thursday evening.

"If this means the board would pass on equivalent raises to the deputies every time the State Trooper scale goes up after July, 1984, then the commission would be totally opposed," Ames said, referring to a section of the resolution.

In order to clarify the meaning of the resolution, the board decided to meet with Ames before taking action.

Since the commissioner was out of town and couldn't meet with the board last week, he expressed his feelings in a letter dated June 21.

Ames wrote that the commission would likely support legislation to abolish the baord all together, if it intended to keep deputies on the State Trooper payscale after taking over the responsibility to set a seperate pay scale.

He felt, Ames wrote, that the only way for the board to stay in existence, would be to "handle the total personnel load including the setting up of independent, reasonable pay scales for new deputies while 'grandfathering' in the existing schedule."

The resolution drafted by board member Mickey Johnson reads:

"Be it therefore resolved, that the intention of current members of the board whose signatures are affixed hereto is that no action should be taken by the board at that time that would in any respect alter or modify either the pay rate which is in effect for the department prior to this board's assuming authority for establishing the same or to effect any benefits or changes in pay scale to which employees in the employ of the department in July, 1984 would otherwise be entitled had the employees of the Shelby County Sheriff's Department remained under the laws which were in existence and established the department's pay scale prior to July, 1984."

Working now

The ten recently installed traffic lights at U.S. 280 and State 119 were switched into full, red, green and yellow service Monday. But last Friday they were going through a routine blinking period the state uses to familarize travelers with new lights, when Robert Frith of Plantersville and Mary Phillips of Cahaba Heights collided at the dangerous intersection. Phillips and her daughter were taken to Brookwood hospital, treated and released. (Photo by David F. Moore)

Vincent

Continued from page 1

would at least try and get work started on one field.

One financial obligation will be out of the way in February, he related, when the city finishes paying off the loan that was obtained for the construction of the clinic.

Volunteer labor was used and some materials were donated when the Little League field was built 12 years ago, and Greene hopes that will be the case this time too.

The Mayor, who is in charge of the National Guard Armory in Vincent, said he might be able to get one of the Guard's engineering units to help with the project.

He explained that Guard equipment and personnel can legitimately be used for a community service project.

"A field could cost anywhere from $20,000 to $50,000, Greene said, depending on how much labor and materials are donated.

Can leads to money

An old paint can helped investigators find two men who allegedly swindled a Shelby County family out of a large sum of money last week.

Alabaster investigator Sgt. Larry Rollan told the **Reporter** that the discovery of the can in the couple's yard on County Road 26 started him on the trail which ended in South Carolina.

That's where Rollan and Sgt. Bill Davenport from the Shelby County Sheriff's Department found the two men and the missing money.

"Every bit of it was there," Rollan said, adding that it has since been returned to the swindled couple.

Because of some technicalities regarding crossing state lines, the two suspects were not brought back to Shelby County.

However, Rollan said that an indictment for theft of property 1st degree may be sought and evidence may be presented to the August session of the Shelby County grand jury.

Rollan said the paint can had been used by at least one of the suspects, who had painted the couple's home a year and a half ago.

Apparently it was discovered at that time that a large amount of cash was kept in the home.

Information on the paint can label led first to the Ohio distributor and then to South Carolina where the two men live.

The flim-flam operation they reportedly pulled on the Shelby County family was to pose as social security representatives checking on payments.

While one of the suspects talked to the man and his wife, the other apparently looked through the house for the cash.

Chief Investigator Reed Smith from the Shelby County Sheriff's department said the two men were probably the same two who pulled a flim flam in Coosa County the same morning the Shelby County episode took place.

REBEL DRIVE-IN THEATRE
Highway 31
Between Alabaster & Calera
Box office opens at 8:00
Show starts at dusk
Phone 663-7243
Closed Monday & Tuesday
WEDNESDAY $3 Per Carload
$5 PER CARLOAD
Starts Friday, July 29
Yellowbeard
GRAHAM CHAPMAN PETER COOK PETER BOYLE MARTY FELDMAN CHEECH & CHONG PG
also
CHEECH & CHONG'S NICE DREAMS R

STRAND THEATRE
Montevallo 665-5134
Showing July 29-Aug. 4
Show Time:
Fri., Sun., Mon., Tues., Wed., & Thurs. at 7:30 p.m.
Saturday, 7:30 and 9:30 p.m.
CLOSED WEDNESDAY

COMING ATTRACTIONS:
• OCTOPUSSY
• STAYING ALIVE
• RETURN OF THE JEDI
• SNOW WHITE
COUPON With This Coupon COUPON
2 for the price of 1
Good only 8-4-83

Subscribe! 669-3131

Montevallo council

Continued from page 1

the library board, has resigned.

The council noted the many accomplishments of the board during Hamilton's tenure, accepted the resignation, and began to consider whom to appoint as her replacement. A city ordinance limits the selection to city residents.

In a quarterly report to the council, Judy Gilbert said that two young people from Montevallo had been in the Attention Home and seven received counseling through Shelby Youth Services.

Chief Needham and John Miller, a juvenile probation officer, agreed that the programs have done outstanding work in helping young people with their problems.

The police chief informed the council that he will be shorthanded for awhile with one man in the hospital and another resigning.

Police officer Doug Jackson has undergone surgery, Needham said, and Steve Southerland is leaving to go into a sales position.

Southerland, who is an evidence technician, has been with the department four years, two as a dispatcher.

Group deals with young deaths

by Bert Seaman

How does a family deal with the grief of losing a child?

Well-meaning friends and relatives try to console the parents with words like, "We're sorry -- we know what you're going through."

But they don't, says Debbie Patterson. Patterson, a teacher at Thompson Middle School, and her husband Eddie, do know what it's like to hurt.

They lost their eleven-month old son in February.

Other families in Shelby County who have lost a child, also know -- and now many of them are reaching out to help parents who are going through the same ordeal they did.

A parents' support line has been set up so bereaved parents can talk about what they are going through with someone who understands.

"There are so many emotions you experience -- not just grief," Patterson noted.

"Sometimes a parent will feel like they're going crazy," she continued, "but we want them to know that the way they feel is normal."

Pediatrician Dr. John Cortopassi agrees with the concept of a sharing between parents whose children have died.

"I counsel with my patients as much as I can and I can offer sympathy," Cortopassi told the **Reporter**, "but Debbie and others can empathize."

The doctor pointed out that parents whose babies are stillborn, or in cases where there is a miscarriage, also have a tremendous psychological need for counseling.

Even though a long period of time may have elapsed since the death of a child, a parent will sometimes have a bad day emotionally, Patterson related.

"So we're here to offer a sympathetic ear at that time too," she said.

She and her husband were fortunate when they suffered bereavement, Patterson remarked, because they were surrounded by family and friends from their church, the community and school.

But there are others, she pointed out, who have no one to lean on when tragedy strikes.

The Patterson's son Trey, whom she referred to as a "community baby," was born prematurely. Her students, as well as their parents, took an interest in his well being, Patterson said.

Then tragedy struck.

"But I refused to let my baby die in vain!" Patterson said, adding that's why she decided to get the support line started.

"I figured if I could help someone else because of my experience, his death would have some meaning."

When Patterson or another member of the group hears of a family who have suffered a loss, they first send a note of sympathy.

The next step is a telephone call, Patterson explained, and then they will pay a visit -- if the family wants them to.

They also recommend reading material they have found helpful, she said.

There is a parent support group in Jefferson County which holds regular monthly meetings. However, Patterson said she and the others involved with the Shelby County support line find that a less formal method suits their needs better.

Anyone interested in contacting Patterson may call her at 663-0811.

Dexter PEST CONTROL
STOPS TERMITES AND PESTS
-SINCE 1953-
Phone 665-5485 or 942-3963
Most Prices Quoted On The Phone
DR. E.B. VINSON (Ph. D)
Auburn Trained Expert directs Service for Homes

TIP OF THE WEEK

If your soaker hose won't lie flat on the ground, tape short pieces of a yardstick on the bottom side of the part of the hose that gives you trouble.
Gasoline prices may be sky-high, but you can save a bundle on motor fuel by letting us convert your pickup, van, truck or bus to burn economical LP-Gas. Ask us about it soon.
Thermogas Co
Route 1, Centreville, AL
Phone (205) 926-9671

CONSOLIDATED REPORT OF CONDITION
(Including Domestic Subsidiaries)

LEGAL TITLE OF BANK: SHELBY STATE BANK

CITY	COUNTY	STATE	ZIP CODE
PELHAM	SHELBY	ALABAMA	35124
STATE BANK NO.	FEDERAL RESERVE DISTRICT NO.	CLOSE OF BUSINESS DATE	
20751-9	6	JUNE 30, 1983	

			Mil.	Thou.
ASSETS				
1. Cash and due from depository institutions			1	093
2. U.S. Treasury securities			3	316
3. Obligations of other U.S. Government agencies and corporations			3	329
4. Obligations of States and political subdivisions in the United States			2	136
5. All other securities				NONE
6. Federal funds sold and securities purchased under agreements to resell			2	500
7. a. Loans, Total (excluding unearned income)	11	058		
b. Less: allowance for possible loan losses		30		
c. Loans, Net			11	028
8. Lease financing receivables				NONE
9. Bank premises, furniture and fixtures, and other assets representing bank premises				665
10. Real estate owned other than bank premises				32
11. a. Intangible assets				NONE
11. b. All other assets				378
12. TOTAL ASSETS (sum of items 1 thru 11)			24	477
LIABILITIES				
13. Demand deposits of individuals, partnerships, and corporations			3	343
14. Time and savings deposits of individuals, partnerships, and corporations)			15	349
15. Deposits of United States Government				7
16. Deposits of States and political subdivisions in the United States			2	558
17. All other deposits				NONE
18. Certified and officers' checks				137
19. Total Deposits (sum of items 13 thru 18)			21	394
a. Total demand deposits	3	922		
b. Total time and savings deposits	17	472		
20. Federal funds purchased and securities sold under agreements to repurchase			1	110
21. Interest-bearing demand notes (note balances) issued to the U.S. Treasury and other liabilities for borrowed money				NONE
22. Mortgage indebtedness and liability for capitalized leases				NONE
23. All other liabilities				232
24. TOTAL LIABILITIES (excluding subordinated notes and debentures) (sum of items 19 thru 23)			22	736
25. Subordinated notes and debentures				NONE
EQUITY CAPITAL				
26. Preferred stock — a. No. shares outstanding: NONE (par value)				NONE
27. Common Stock — a. No. shares authorized: 150,000				
b. No. shares outstanding: 142,366 (par value)				712
28. Surplus				499
29. Undivided profits and reserve for contingencies and other capital reserves				530
30. TOTAL EQUITY CAPITAL (sum of items 26 thru 29)			1	741
31. TOTAL LIABILITIES AND EQUITY CAPITAL (sum of items 24, 25 and 30)			24	477
MEMORANDA				
1. Amounts outstanding as of report date				
a. Standby letters of credit, total				48
b. Time certificates of deposit in denominations of $100,000 or more			1	279
c. Other time deposits in amounts of $100,000 or more				600
2. Average for 30 calendar days (or calendar month) ending with report date				
a. Total deposits (corresponds to item 19 above)			21	497

NOTE: This report must be signed by an authorized officer(s) and attested by not less than three directors other than the officer(s) signing the report.

I/We, the undersigned officer(s) do hereby declare that this Report of Condition (including the supporting schedules) is true to the best of my knowledge and belief.

SIGNATURE OF OFFICER(S) AUTHORIZED TO SIGN REPORT: Diane O'Daniel
AREA CODE/TELEPHONE NO.: (205) 663-4205
DATE SIGNED: JULY 21, 1983

NAME AND TITLE OF OFFICER(S) AUTHORIZED TO SIGN REPORT: MRS. DIANE O'DANIEL, CASHIER

We, the undersigned directors, attest the correctness of this Report of Condition (including the supporting schedules) and declare that it has been examined by us and to the best of our knowledge and belief has been prepared in conformance with the instructions and is true and correct.

SIGNATURE OF DIRECTOR: W. W. Kilgore | SIGNATURE OF DIRECTOR: Ben F. Grubbs | SIGNATURE OF DIRECTOR: L. P. Wilson

(MAKE MARK FOR NOTARY SEAL)

State of Alabama, County of Shelby, ss:
Sworn to and subscribed before me this 21st day of July, 1983,
and I hereby certify that I am not an officer or director of this bank.
My commission expires January 13, 1987. Marion P. Fowler, Notary Public.

Tests show problems with math

by David F. Moore

• A clearance sale prices diamond rings at $150 cash, or $25 down and $16.50 per month for 10 months. Al buys the ring on credit. How much could he have saved by paying cash?

A) $12.50 B) $16.25
C) $25 D) $37.50

•Marlene works 40 hours a week at $5/hour, plus eight hours overtime at $6/hour, with $73 in deductions. What's her take home pay?

A) $200 B) $248
C) $175 D) $321

Reading, language, math.

These are the three bottom-line intelligence skills a person needs to function in today's society.

These are also the skills that have been tested for the last four years in the third, sixth and ninth grades by the Alabama Basic Competency Tests.

The tests are designed to reflect probable real life situations. The samples above were drawn from the ninth grade test.

Good news -- in 1983 most Shelby County students tested at or above the state average.

Bad news -- for the fourth year, county students again turned in low scores in math skills.

Grade	Subject	Number of skills tested	County scores at or above state level	County scores below state level
3	Reading	22	22	-
3	Language	12	11	1
3	Mathematics	15	6	9
6	Reading	20	13	7
6	Language	15	13	2
6	Mathematics	18	6	12
9	Reading	20	20	-
9	Language	16	13	3
9	Mathematics	22	22	-

But according to George Dailey, county coordinator for secondary education, grades in the math skills showed a marked improvment this year over ninth grade math scores in 1982. In fact, last year's ninth graders scored at or above the state average in all 22 skills tested.

"I feel sure that the ninth grade scores are up because of the added emphasis we put on them" Dailey told the **Reporter** when he recently released the latest scores.

The extra emphasis, he says, came in the form of pre-testing the ninth graders on competency type material while they were still in the eighth grade. Furthermore, they'll be re-tested again next in to make sure they're ready for the another test when they're juniors in 1985.

That's the year the tests will be given as the Alabama High School Graduation Exam. Passing the exam is important for a simple reason -- no pass, no diploma.

Dailey says the graduation test will continue to be offered to those who flunk it, until they develop the necessary level of minimum competency which will be required for a diploma in 1985 and thereafter.

The basic competency tests given in the third, sixth, and ninth grades are learning checkpoints on the way to the graduation exam, Dailey explains.

School superintendent Ellie Glasscox says he remains concerned about the low math scores for grades three and six, and is seeking "instructional strategies" to improve them.

Such strategies will likely be based on the eighth grade pre-testing and and 10th grade re-testing that will be done with last year's ninth graders.

From the pre-testing results, Dailey says teachers will develop a check list on what type of problems give students the most trouble.

"Hopefully, they're learning to learn" through all this testing, Dailey says.

Furthermore, Dailey says the check lists will be passed on to students' other teachers, such as PE instructors and vocational teachers. Even such activities as timing the 100-meter dash can be a form of learning the metric system and math concepts, Dailey explains.

"The whole idea is to make everyone more aware of what the students are supposed to know," he says.

"These are minimum competencies," Dailey continues. "By no means are they all a child should know. So at the same time, the teacher has to be conscious of both teaching the maximum and what's expected as the minimum."

Firm studies courthouse job plan

by Marcia M. Sears

"You'll probably find you're overpaying some and underpaying others."

That was Joe Curtin's comment on the situation with employees of the Shelby County governing body when he gave a report to the county commission Monday.

The commission had asked Curtin's firm, Southeastern Consulting Services Group, to give a cost estimate on setting up a personnel classification system for all county employees.

Curtin explained how his staff would go about a comprehensive study, but he pointed out what the commissioners already knew: that elected department heads in Shelby County have the legal right to hire and fire without regard for the commission's wishes.

"Only those in the highway department and those in the commission office do not have local bills (that set up salaries or classifications)," Commissioner John Ames commented.

"That's the problem with an overall personnel policy," attorney Frank Ellis noted.

The commission had asked for legislation this year to put all county employees under its control, but that legislation did not pass.

The bulk of county employees are in the sheriff's department and in the highway department.

The sheriff's department has its own personnel board and classification system, yet the funds for the sheriff have to come through the commission. Because of the high salaries mandated by law there, other county employees frequently complain of unfairness.

"We've talked about this for years," said Commissioner Harold Davenport. "I'm frequently asked, 'When are you going to finish up with your job classification plan?' But I wouldn't want one that didn't include all the employees."

Ames moved that they hire someone to conduct a job classification study to be used as a guideline. The motion passed, and Curtin's firm and Auburn University will be asked to bid on it.

Commission Chairman Tommy Snowden later noted that a system was adopted in about 1972, setting up four job classifications in each office: Chief Clerk, Clerk, Deputy Clerk and Secretary.

Chief clerks are paid the same, no matter which office they are in, and no matter how much they work.

The same is true for the other classifications.

The current system gives new workers a small raise after six months of work, and another a year later. After that there are no merit raises, and no grading system, Snowden noted.

Murder hearing set

A 31 year old murder suspect from Birmingham is scheduled to appear before Judge Patti Smith today (Thursday) for a preliminary hearing.

Gerald Lawley is charged with murdering Birmingham art dealer Malcom McRae, whose decomposed body was found near Helena in April.

McRae disappeared from his Southside apartment February 27.

Lawley's case will also be presented to the Shelby County Grand Jury during the August term.

The grand jury will also consider evidence in 67 other cases.

Open August 1st

CENTRAL MOBILE HOMES

Name Brands, good selection
14x70's, 14x80's
All sizes to suit your needs!

Located North of Leeds,
Hwy 411 North at Moody Cross Roads

640-7735

DID YOU KNOW?

Nuclear fuel has lessened the need for foreign oil.

Alabama Power is not dependent on expensive foreign oil for electric generation thanks to coal, hydro and increasingly to nuclear fuel. In fact, last year we generated approximately 20% of our power from nuclear and none from oil and natural gas. In 1980, for the first time in history, utilities in the United States generated more electricity from nuclear fuel than from oil.

Alabama Power
the southern electric system

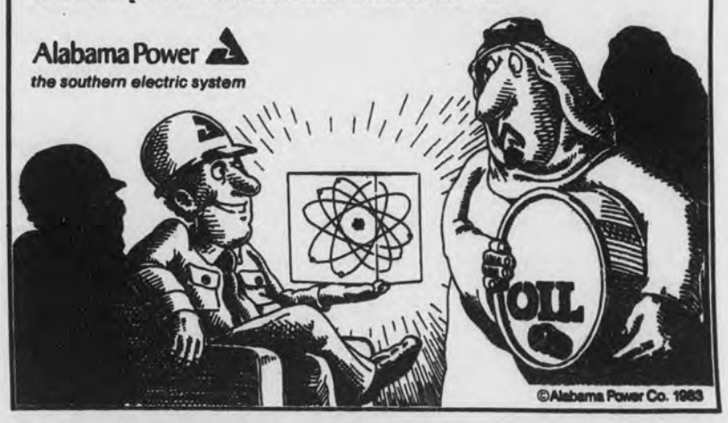

©Alabama Power Co. 1983

Sale. Men's, women's & children's
Cuga® Athletic Shoes

Tremendous selection of colors & styles.
Hundreds of pairs.

Values to $17.97

$10

Men's & boys' athletic socks. Reg. $1.99...$1.25

Cuga® athletic bag. Reg. $8.97...$5

Pic 'n Pay Shoes®

SHELBY MART
Pelham

Sale prices good thru Sun. MasterCard or Visa. Open evenings and open Sun. 1-6pm.

DILL ENTERPRISES
(Formerly Bill's Grocery)
188 No. Main Street, Montevallo, 665-1036

BLUE SEAL BREAD 69¢ EA.

BARBER'S ICE MILK ½ Gal. $1.19

16 OZ. Drinks All Brands 35¢ Ea.

Sunday Menu
Pork Chops
Meat Loaf
Fried Chicken
Fried Okra
Fried Squash
Dry Limas
Green Beans
Mashed Potatoes
Chicken & Dressing
Jello
Cole Slaw
Tossed Salad
Tea
All You Can Eat!
$3.25

BARBER'S MILK Ga. $1.99

HOT DOGS 3/$1

ROAST BEEF SANDWICH Ea. $1.29

ZEIGLER'S
12 OZ. Weiners .. Pkg. $1.39
Zeigler's Loose Hots LB. $1.89
Pan Souse..... LB. $1.49
Rib Eye Steak .... LB. $3.99
Ground Chuck .... LB. $1.49

BEER SPECIALS
Busch, 12 Pak..... $5.75
6 Pak $3.00
Pabst, 6 Pak..... $3.00
Generic, 6 Pak $2.45
Sterling Cans, 6 Pak. $2.65

LETTUCE Head 49¢

BRAWNY TOWELS 49¢ EA. ★ Limit 2 Please

BONELESS CHUCK ROAST $1.29 LB.

BANANAS 3 LBS./$1.00

★ Ad Items Good July 28-31

Under The Courthouse Dome

The County Commission said 'no' to Othar Dennard's request for road improvements Monday.

Dennard said he and others who bought property at an auction of the Dobbins' property west of Columbiana understood the county would keep up the road system.

However, the commissioners pointed out the property had never been approved as a subdivision development by the county planning department.

Commissioners expressed regret for those who bought property under a misunderstanding, but said improving the road would be "in direct violation of the attorney general's opinion," who said it would result in a criminal indictment of the commissioners.

* * * *

Highway Department engineer Gary Ray told the commissioners Monday that three bridges on county roads are undergoing repair.

He said he has run into a problem with a road to the Howard cemetery off county 155 near Vandiver. A landowner has put up a barrier to keep his cattle in, which prevents people from getting to the cemetery. Ray said he is trying to get the property owner to install a cattle guard.

* * * *

The City of Pelham asked the county for permission to install sewage lines down the abandoned old Montgomery highway near Alabaster. The commission agreed.

* * * *

Tax Assessor Bobbie Reynolds asked the commission to approve the expenditure of $576 for four persons to attend an assessing seminar at Lakepoint State Park in Eufaula, and advance funds of $100 each to Jim Sumners and Steve Hagan to attend.

It passed, subject to the assessor's budget.

* * * *

You'll soon be able to take your recyclables to the county landfill and sell them.

The county commission Monday gave John Woodall the right to set up a manned booth where he will buy glass, newspaper, cardboard, and metals, if they are separated from other objects. The booth will be at the entrance to the landfill west of Columbiana on highway 70.

Woodall said he would instruct people on the separation of recyclable goods. He will also rework all industrial waste that comes to the landfill.

The contract between the county and Woodall stipulates that either party can cancel on seven days' notice.

* * * *

The County Commission approved a $200 expense Monday in connection with the state Dixie Youth Tournament.

Commissioner Harold Davenport asked for the funds because "We are lucky to be hosts to the state tournament. This only happens in one out of 7 or 10 years." The money will cover an ad in the tournament program.

* * * *

John Brumley, the new director of Chilton-Shelby Mental Health Services appeared before the commission Monday where he was introduced by Sarah Head, who serves on the mental health board. Brumley presented the commission with the annual report of his agency.

* * * *

The Shelby County Airport may be the scene of a heavy equipment auction in September, if plans go through. Monday Bill Tucker asked the county commission's approval for a private firm to hold the auction.

Tucker said the county would get a fee and would gain public relations exposure from the enterprise. He said people come from great distances to attend auctions like this.

The commission approved the plan on condition that the private firm take out insurance to protect the county from liability.

Good Morning

by Milton Bird

The weekly 'Good Morning' column written by Milton Bird, is brought to you with the good wishes of the First National Bank of Columbiana, member of the FDIC.

I saw him first around the 1950's. They had built a new hospital at Alabaster and he was one of the first people I saw. It was a little Hospital with circle steps in front and a list on the bulletin board in the entrance hall with the names of the patients on it.

But they didn't have the names of the people who worked there, so for a time I didn't really know his name. I knew only that he worked there and looked a lot like Sammy Davis Jr. Up and down the hall and in all the rooms --- the place was that small then --- I passed him now and then giving out my candy.

But that was all. He was busy and I was busy, both chasing the same rainbow that led to where people cared about people. And even if your mission is one of mercy, or you are just a helper hoping to do good, you both wind up at the same place.

But time passed. They added a new nursing home and outgrew it and turned it into more beds, and then added another floor and then a third; and all the things that make a hospital great and able to care for the ill.

More doctors came and more nurses and more others for the hundreds of things that had to be done. It has become Shelby Medical Center, a group of wonderful people, kind and good and dedicated enough to take its place among the very best.

Then last week, on a Monday, I went to see Dr. Samuel Gillis. He examined me and grabbed me up and we ended up in the Emergency Room. And did those folks get busy. The whole thing was over in a little while and I was in my room and Dr. Gillis, bless his heart, was on his way to see others who needed him. Dr. Paul Salter Jr. came by the next day and checked me over and wished me good fortune. The next day Dr. Paul Salter III came by and told me I could go home. And that was it. Three fine physicians, knowledgeable and dedicated and kind, who had made life good again for an old gink who wanted like the dickens to get well.

And there's one more thing. For three days I shared part of my day with Clifton Lacey. He looked after me. And he did it in a way that made life in a sick room almost pleasant. And this is to say Thank You, Clifton Lacey. I hope if I need you again, somewhere down the road, you'll be there waiting. It was an experience.

Wallace says getting jobs is top priority

By Gov. George Wallace

In just six months since I came back into office, my administration has taken several significant steps to improve Alabama's economy and to implement some of the recommendations of our task force on economic recovery.

We have an effective program for industrial growth already functioning, but it can be improved and it will be. It will take the continued cooperation of all segments of the economy. And it cannot be done overnight.

There are measures we can take now, and we are doing that. We are working with business and union leaders and educators to insure the availability of labor. Our education budget for the coming fiscal year includes increased funds to meet the demand for more college graduates trained in mathematics and science.

Our interstate highway system is nearing completion. Our airport development program is one of the best in the nation, and so are our docks facilities at Mobile and on the inland waterways upstream. With the Tennessee-Tombigbee Waterway, when it is completed, they will give us a tremendous advantage in recruiting new industry.

Several areas of the state where research and skilled labor are available are successfully attracting high-technology plants, and I have instructed the Alabama Development Office to take every advantage of this new opportunity. And as funds are available, we will make sure that our colleges and universities have the facilities to train more people for high-tech jobs.

The task force which I appointed to study the state's economic problems also spoke of the need for a "good quality of life" environment, including more vigorous supports of the arts.

We already have that in Alabama. We have beaches, mountains, forests and lakes, music, ballet, the theater, and a variety of sport attractions. We have a limited amount of funds for programs to enhance the arts and help build more recreational facilities.

Our top priority, however, is to get work for Alabamians who lost their jobs during the recession, and to improve our system of education and our basic structure. Unemployment benefits have been increased to help the jobless, and we have a promise from bankers that they will do all they can to avoid foreclosing on the homes of those who are out of work.

The task force talked of a fiscal policy that encourages economic growth and makes maximum use of tax dollars.

Alabama was in serious financial condition when I took office. I have been making every effort to get us back on sound footing. We are trying to increase our revenues without directly taking money out of the people's pockets. Every state agency is operating on a reduced budget. We're watching every dollar to make sure it's providing the greatest possible return to the taxpayers.

It's one thing to want top-quality research universities, increased funding for our technical schools, computers in our secondary schools, a statewide kindergarten program, better highways, new bridges, additional mental health facilities, more state troopers, increased funding for the arts, and so forth.

It's another thing to find the hundreds of millions of dollars that this will cost. We have to realize that we're only going to get what we are willing to pay for. There's no free lunch.

We're stretching every dollar of revenue as far as it will go, and we're going to continue that policy.

Meanwhile, we are developing a long-range economic program. Every state agency under my control is working with ADO to help create new jobs. And we are beginning to get results despite the lingering effects of the recession.

The Alabama Scene

by Bob Ingram

by Bob Ingram

With the Legislature out of town catching its breath most of last week preparing for the final rush of the regular session, we will hit a few high spots on the political scene...

If the name of Cleo Thomas has a ring of familiarity to it, there is a reason. Thomas is one of four people picked by the Senate Rules Committee to serve on the University of Alabama Board of Trustees. A few years ago he became the first black in history to be elected president of the University Student Government Association. A native of Tuskegee, he now practices law in Anniston.

If you are curious, more than 100,000 post cards were delivered to the governor, Lieutenant governor and various state senators recently supporting Alabama Power Company in its opposition to a bill relating to the co-generation of electricity by Scott Paper Company. The impact of this huge response was considerable. The bill Scott wanted was junked and a compromise agreeable to both sides was passed. Alabama Power execs quietly admitted they were surprised (and delighted) at the support the utility received in this fight.

In 1977 a law was passed authorizing the sale of personalized or "vanity" tags in Alabama, but the tags haven't been what you would call a hot item. Only about 6,000 have been issued since the law passed. The $50-a-year cost (which is in addition to the $14.25) may have contributed to the low sale. Some of the tags are quite clever: "URAQT", "MOM2B", "IMOK-RU", and one that simply says "CAR TAG"...

It didn't get much attention, but Sylacauga-based Avondale Mills has announced it will build the most modern yarn mill in the world and the facility will create 210 new jobs. That's good news. The bad news --- the Alabama-born-and-bred textile firm will build the mill in South Carolina. Why? One over-riding reason according to Avondale President Doug Kingsmore: "Alabama's unfavorable political climate..."

Officials of Alabama A & M University in Huntsville have come under fierce (and justified) fire after it was learned that the institution has operated a branch in San Diego, California...

It is still in the "breast of the court", as the saying goes, but you can get good odds that the federal court is going to force the state to hold primary elections this fall to elect a new Legislature. What this may mean is that the Sept. 27 special election date set by Wallace may be pushed back to October or November.

SHELBY COUNTY REPORTER
USPS - 492 - 480

Offices in Pelham and Columbiana
Published every Thursday

Second class postage paid
at Columbiana, Alabama

POSTMASTER:
Send address changes to main office of publication:

Shelby County Reporter
P.O. Box 947
Columbiana, AL 35051

Subscription Rates:
One Year . . . $7.00
Two Years . . $13.00
Out of State . $15.00

President . . . . . Ralph W. Sears
Editor . . . . . Marcia M. Sears
Managing Editor David T. Moore
Ass't Edit . . . . . Bert Seaman
Account Executive . Wayne Rasco
Sport Edit./News . . Fred Guarino
Office Manager . . . Violet Powell
Advertising Artist . . Milton Bridges
Production/News Iris T. Smitherman
Typesetter . . . Benita J. Reynolds

Contents Copyrighted 1983
by Shelby County Reporter, Inc.

Troopers criticized

Letter to the Editor:

I have and will continue to be a supporter and contributor to legal common sense law enforcement.

The State Troopers (Gestapo) is a prime example of what I am against. These useless, harassing devils must be removed from the legal jurisprudence of Alabama.

They prey on innocent, hard-working people for profit. They are political thieves. This has been my opinion for thirty years and the Troopers (Gestapo) have done nothing to change it.

Write the Governor. Write your house representatives. Let's remove these useless scavengers from amongst us. It can be done! It must be done!

The State Troopers are an insult to the state of Alabama and our intelligence.

Sincerely yours
James O. Bonner, Jr.
Rt. 1, Box 170
Harpersville

Scrambled Eggs

By Bert Seaman

One minute I was eating dust and a few minutes later I was 30 miles down the road trying to stretch a jug of lemonade to serve a line of thirsty theatregoers.

Sound like a strange evening? It was!

With the sport s editor on vacation, it fell my lot to cover a nighttime motorcycle race the other evening.

As usual, things went haywire.

My frantic calls at the last minute to find the location of the track were an exercise in futility.

On top of that, I was running late.

I figured if I ever found the place, the riders would have already left the starting gate -- or whatever they leave -- and there wouldn't be anything to photograph.

It didn't work out that way though. I found the track without any trouble, I was in time for the race, but -- my light meter wouldn't work! Neither would my flash!

Since there was still some light when I arrived, I played the guessing game with my lens settings. (Editor's note: Good guess, pro.)

When darkness fell, the track owner scurried around pulling batteries out of radios to power my dead flash.

Even though the charge was weak, I think I saw a flash of light a time or two as I snapped away.

Making my way across the fields in the clouds of dust that hung over the track, I hoped I wouldn't have a run-in with any of the bikes that were flying over hill and dale.

When the batteries finally quit on me, I figured I'd be more use to my daughter, who told me she was making lemonade to sell to the folks who would be attending an outdoor drama that night.

With the weather so hot, I knew a cold drink would sell like hotcakes. (Somehow that doesn't sound right..)

Anyway, when I arrived, the line of thirsty folks was long, but the supply of lemonade was short.

We watered it down, we packed the cups with ice. But all was in vain. The lemonade ran out before the line did.

In a situations like this, I've found that ice water is a mighty popular drink. In fact, you'd have thought it was champagne the way the end of the line acted.

When everyone's thirst was finally quenched, I sank down to watch what remained of the drama.

All the seats were taken, but I found a cozy spot on the hood of a truck from which the play was being filmed.

The cameraman graciously told me I could stay on his hood but cautioned me not to move.

I willingly agreed. I was happy to sit back and for once, leave the shooting to someone else.

TMS head urges positive function

Letter to the Editor:

Thank you in advance for allowing me to express myself in your paper.

During the past two weeks, it has been my pleasure to be the recipient of many cards, letters, calls and other kind expressions of congratulations, well-wishing and encouragement as the new principal of Thompson Middle School. And while this has been especially gratifying in a personal way, I have been most moved by the great care and concern that so many have expressed for our children, our schools and the education of all Shelby County children.

So many of us feel limited in what we can do on an individual basis to support and improve the educational opportunities in our schools, and strictly speaking, that may well be the case. I feel we must realize that the education of our children is truly a team effort where the students, teachers, parents, administrators and communities must work together in order to achieve the greatest success. As members of a team effort, we must realize when we fail to function in our role, the education process always suffers. I am truly grateful for the great concern, commitment and willingness of so many of the afore mentioned groups to work together for quality education in Shelby County.

As we begin a new "era" in Shelby County education and a new school year, I would encourage all of us involved in the team effort of educating our children to function positively in our respective roles. May we not be limited to our past experiences and attitudes but dare to make things better and different in the ways we feel they should be. May we give new meaning to the thought, "in Shelby County, school is truly a family affair."

I must say I am humbled and grateful to those who have expressed confidence in me, awed by the tremendous responsibility, but excited by the great challenge that lies ahead. I look forward to meeting and working with all.

Sincerely,
Randal L. McDonald, Principal
Thompson Middle School
36 - 6th Avenue, N.E.
Alabaster, Alabama 35007

Ames, Bachus lauded

Letter to the Editor:

It was rewarding to see that our four Shelby County Commissioners were concerned enough about the interests of the residents to approve, after John Ames' preliminary work and motion, the bill for commercial building permits and eventual building codes. It was also rewarding to have our very appreciated Senator Spencer Bachus push this bill through the Senate. What a pity that our State Representative Don Murphy doesn't possess the same foresight for the benefit of the Shelby County residents.

Unfortunately, we can't take the credit for having elected John Ames to his present office, but let us not forget in 1984 all that he has done for us. And, Senator Bachus, how we hope you'll be back on the campaign trail again soon!

Joan Simpson
2436 Chuchura Drive
Birmingham, AL 35244

For Columbiana

Buying early saves money

by Bert Seaman

Shop early and save. That's exactly how it worked for the City of Columbiana when it purchased pipe for a sewer project.

Even though sewer lines from the lagoon to the State 25 by-pass weren't in the city's immediate plans, it went ahead and purchased the pipe for the project last

Now that project is almost ready to start, and Councilman Lewis Walker pointed out at Thursday's meeting that the city realized a 40% savings on the pipe by buying when it did.

Engineering plans done by the firm of Lucas and Carr were presented to the council by Street Superintendent James Palmer.

Before work can begin however, Palmer said that manholes need to be purchased.

If that price exceeds $2,000, then bids will be sent out immediately so they can be opened July 28 when bids on another project (widening on Washington Street) are opened.

The council decided last year to go ahead with the sewer project even though it didn't know whether it would get a grant to do the work.

In the words of Councilman Frank Owens last Thursday, "It needs to be got at - it's got to be that time!"

In addition to the manholes, the council learned that some additional pipe will also have to be purchased.

The 2,800 feet of pipe purchased last year was PVC (plastic), but the engineers recommended that ductile iron be used in some sections which are to go on piers in marshy areas.

School traffic going to Elvin Hill Elementary may have to be detoured when school opens because of a hold-up in widening the street.

The price on the one bid that was received was thought to be too high, so bids have been sent out again with two firms added to the original list of five.

Life underwriters

The 1983 officers and board members for the Shelby County Life Underwriters Association are: (from left front) board members Linda Denson and Becky Hays, and past president Jim Driskell; (from left rear) board member Darrell Collins, president Jim Blackerby, 1st VP Lloyd Denson, secretary/treasurer Joel Hc'lon, and (not pictured) 2nd VP Lanny Kelly, and board member Neil Bailey, CLU.

Drownings

Continued from page 1

Shelby County Coroner Billy Thompson said the Leeds teenager who drowned in Dunnavant was playing with 14-year old Gary Kendricks on an inner tube, when he lost his grip.

The accident happened at 3:30 p.m. and the Harpersville Rescue squad and Cahaba Valley Rescue squad dragged the lake several hours before finding the body shortly before 8 p.m.

Sammy Creel from the Shelby County Sheriff's department was also at the scene to assist with the search using his skin diving equipment.

Fire chiefs converge on UM

Fire Chiefs from throughout Alabama will gather in Montevallo this weekend to participate in the annual meeting of the Alabama Fire Chiefs Association.

The 225 member organization will open its annual meeting at noon Thursday and will conclude their series of classes, lectures and seminars at noon on Saturday.

Pelham Fire Chief Bill Bryars is serving as president of the association. He, along with Pelham Mayor Burk Dunaway and members of the Pelham City Council, will serve as hosts for this year's meeting.

Twenty exhibitors will display fire fighting equipment. Six fire truck manufacturers are expected to show the latest models of their vehicles.

Classes and lectures will cover such subjects as administrative communications, physical fitness, budgeting, computerization and leadership.

Opening ceremonies are scheduled for 1 p.m. Thursday with James Speice, director of public relations for the Hammermill Corporation delivering the keynote address.

The fire chiefs will be entertained at a barbeque and blue grass music concert Thursday beginning at 6 p.m. at the University of Montevallo lake.

Friday's highlights include a health screening for all attending the convention. The screening will be performed by personnel from Shelby Medical Center. Wine, cheese and chamber music will be featured Friday beginning at 5:30 in the University's historic King House.

The association's annual banquet begins Friday evening at 7 in the campus Montevallo Room. Jeannie Kittrell will entertain members of the association during the banquet. Miss Kittrell is a featured Dixie Land and Rag Time pianist from Southern Illinois University.

Kents go to conference

An Alabaster dairyman and his wife are among 28 young farm couples attending a co-op conference this week in Gulf Shores.

Mr. and Mrs. Mike Kent were named by Dairymen, Inc. to attend 8th Annual Co-Op Couples Conference being held July 27-29.

The conference is set up to allow discussions on problems farmers face in difficult times, and the future of agriculture.

The council is conducted by Alabama Council of Farmer Cooperatives.

Batteries

HEAVY DUTY BATTERIES
Group 24
3 Year...... $33.30
4 Year...... $37.25
5 Year...... $44.83

MACHINE SHOP SERVICE

NOW OPEN ON SUNDAYS 9-4

VISA MasterCard

MONTEVALLO AUTO SUPPLY, INC.
"Professionals to Serve You with Quality Parts"
123 Hiway 25 E MONTEVALLO 665-1000, 665-2341
— ALSO —
BUMPER TO BUMPER OF CLANTON
next to Jack's Hiway 31 CLANTON 1-755-5721

ALABASTER WATER AND GAS BOARD
P. O. BOX 528
ALABASTER, ALABAMA 35007
Call 663-6155 or 663-7466

WHAT TO DO IF YOU SMELL GAS.

Natural gas has no odor of its own. We add one for your protection. Here's what you should do if you smell gas.

If the odor is slight, and it's near an appliance, it may simply mean a pilot light is out and needs relighting. But if there's any doubt, give us a call.

If the odor is strong, leave the building. Don't flip the light switches. Don't use any other electrical equipment. Don't light a match or candle or try to find the leak yourself. Be sure everyone is out, and call us from a neighbor's phone.

If the odor is outdoors, call us immediately. Don't wait for others to do it.

You can reach us anytime. If you smell gas, one of our servicemen will come right to your home and make a thorough inspection.

Natural gas is one of the safest energies you can use. And together we'll keep it that way.

HELENA UNITED METHODIST CHURCH
is receiving applications for a part time Director of Children's Ministries
663-0111 or write
P.O. Box 252,
Helena, AL 35080
for job description, and application forms.

Subscribe to the Shelby County Reporter

CONSOLIDATED REPORT OF CONDITION
(Including Domestic Subsidiaries)

LEGAL TITLE OF BANK: THE FIRST BANK OF ALABASTER

CITY	COUNTY	STATE	ZIP CODE
Alabaster	Shelby	Alabama	35007
STATE BANK NO.	**FEDERAL RESERVE DISTRICT NO.**	**CLOSE OF BUSINESS DATE**	
588	6	June 30, 1983	

			Mil.	Thou.
ASSETS				
1. Cash and due from depository institutions			2	048
2. U.S. Treasury securities			7	486
3. Obligations of other U.S. Government agencies and corporations			7	504
4. Obligations of States and political subdivisions in the United States			1	163
5. All other securities				646
6. Federal funds sold and securities purchased under agreements to resell				800
7. a. Loans, Total (excluding unearned income)	10	178		
b. Less: allowance for possible loan losses		222		
c. Loans, Net			9	956
8. Lease financing receivables				-0-
9. Bank premises, furniture and fixtures, and other assets representing bank premises				644
10. Real estate owned other than bank premises				66
11. a. Intangible assets				-0-
11. b. All other assets				508
12. TOTAL ASSETS (sum of items 1 thru 11)			30	821
LIABILITIES				
13. Demand deposits of individuals, partnerships, and corporations			4	370
14. Time and savings deposits of individuals, partnerships, and corporations)			21	539
15. Deposits of United States Government				5
16. Deposits of States and political subdivisions in the United States			2	074
17. All other deposits				-0-
18. Certified and officers' checks				173
19. Total Deposits (sum of items 13 thru 18)			28	161
a. Total demand deposits	4	843		
b. Total time and savings deposits	23	318		
20. Federal funds purchased and securities sold under agreements to repurchase				-0-
21. Interest-bearing demand notes (note balances) issued to the U.S. Treasury and other liabilities for borrowed money				-0-
22. Mortgage indebtedness and liability for capitalized leases				-0-
23. All other liabilities				361
24. TOTAL LIABILITIES (excluding subordinated notes and debentures) (sum of items 19 thru 23)			28	522
25. Subordinated notes and debentures				-0-
EQUITY CAPITAL				
26. Preferred stock — a. No. shares outstanding (par value)	-0-			-0-
27. Common Stock — a. No. shares authorized	24,000			
b. No. shares outstanding (par value)	24,000			600
28. Surplus				250
29. Undivided profits and reserve for contingencies and other capital reserves			1	449
30. TOTAL EQUITY CAPITAL (sum of items 26 thru 29)			2	299
31. TOTAL LIABILITIES AND EQUITY CAPITAL (sum of items 24, 25 and 30)			30	821
MEMORANDA				
1. Amounts outstanding as of report date				
a. Standby letters of credit, total				-0-
b. Time certificates of deposit in denominations of $100,000 or more			3	884
c. Other time deposits in amounts of $100,000 or more			1	075
2. Average for 30 calendar days (or calendar month) ending with report date				
a. Total deposits (corresponds to item 19 above)			27	995

NOTE: This report must be signed by an authorized officer(s) and attested by not less than three directors other than the officer(s) signing the report.

I/We, the undersigned officer(s) do hereby declare that this Report of Condition (including the supporting schedules) is true to the best of my knowledge and belief.

SIGNATURE OF OFFICER(S) AUTHORIZED TO SIGN REPORT: W Gray Jones | AREA CODE/TELEPHONE NO.: 205-988-4441 | DATE SIGNED: 7/22/83

NAME AND TITLE OF OFFICER(S) AUTHORIZED TO SIGN REPORT: W. Gray Jones, Senior Vice President

We, the undersigned directors, attest the correctness of this Report of Condition (including the supporting schedules) and declare that it has been examined by us and to the best of our knowledge and belief has been prepared in conformance with the instructions and is true and correct.

SIGNATURE OF DIRECTOR | SIGNATURE OF DIRECTOR | SIGNATURE OF DIRECTOR: J. E. Bearden

State of Alabama, County of Shelby, ss:
Sworn to and subscribed before me this 22nd day of July, 1983, and I hereby certify that I am not an officer or director of this bank.
My commission expires February 20, 1986. Margaret F. Jones, Notary Public.
(MAKE MARK FOR NOTARY'S SEAL)

FOR ALL YOUR BUILDING NEEDS

Holcombe BUILDING SUPPLY
Columbiana - 669-6731
Montevallo - 665-1281
Harpersville - 672-2224
Chelsea - 678-8064

SHELBY COUNTY PEST CONTROL, INC.

Know your termites

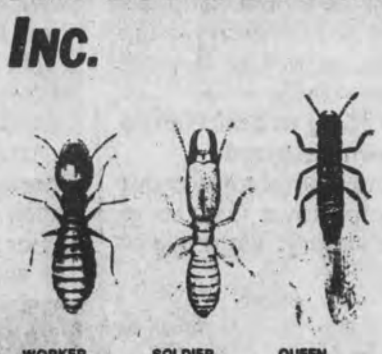

WORKER. Resembles a grayish-white ant—but has thick waist and straight antennae. His job is to feed the colony; to do this he travels between ground and wood through tubes.

SOLDIER. Resembles worker, except for a longer armored head, with larger jaws to ward off enemies. His job is to defend the colony, mainly against ants.

QUEEN. Brownish or black, with a thick waist and 2 pairs of wings, equal in length. Her only duty is to lay eggs. Young queens swarm to form new colonies.

FREE ESTIMATES
TERRY JONES, Sales Representative
668-1017

IMPORTANT NOTICE!!!!!!!

The Shelby County Farm Bureau's Annual Meeting will be held Monday Night, August 29, 1983 - COUNTY FARM BUREAU BLDG. IN COLUMBIANA at 7:00 P.M.

Bring your covered dish supper-door prizes, election of officers, business meeting and good fellowship.

Come and bring your family and enjoy the fellowship with us.

Wayne Blankenship, President
Shelby County Farm Bureau

Reporter Sports

Fred Guarino
Sports Editor

At Westover track

Cyclists tackle woods, dust and dark

by Bert Seaman

The heat of the day still lingered at Westover's Off Road Race track Saturday night, even though the light was fading fast as race time neared.

Because of the heat, most of the riders who were competing in the night-time motorcycle race waited until the last minute to don their equipment.

In some areas the course ran through dense woods, and the only light most of the riders had to traverse the five-mile course was the headlight on their bikes.

A few inventive riders, however, attached miner's lamps to their helmets. One rider even went so far as to hang a light around his neck.

"It gets pretty dark in there," admits Robin Davis who traveled to Shelby County from Moody to run in the '250' class.

"When you first go from the field into the woods," he explains, "it's hard for your eyes to adjust to the pitch blackness."

Do they hit trees?

"Sure," Davis chuckles. "And when you take a spill, the light on your bike goes out."

Riders have to scramble to right their bikes, get their lights on and hit the course again.

And sometimes that just isn't possible -- mechanically or physically.

Stuck riders sometimes have to wait until the race is over to be rescued. However, most of the time, says track owner, Wayne Archer, the racers help each other when there's an emergency.

Ever any broken bones?

"Most every one," he admits.

It puzzled him, Archer says, that the racers come to the track knowing there was a good chance they would be injured.

"But they keep coming back," he says.

Night time racing is something new, the Westover race track owner told the **Reporter**. But since he started holding the after dark races, other tracks have been following suit, Archer says.

Motorcycle racing's dangerous enough in the day. So why would anyone subject themselves to the added danger of night racing?

"It's something different," Davis tries to explain.

Steve Moseley, a racer from Leeds, agrees. A 22-year old jeweler in Birmingham, Moseley has been racing since he was 15.

For protection, Moseley wears a helmet, goggles, jersey, shoulder pads, gloves, pants, a kidney belt and boots.

All told, the gear and spare bike parts come to somewhere in the neighborhood of $500. And then there's the bike, which usually costs around $2,000-$3,000.

Among the racers who showed up for Saturday's event, was a father-son team -- Jeff and Jeffrey Meverden from Trussville.

The elder Meverden says his 14-year old son has a pretty good chance to win the class for his age group, and proudly adds that he had won a trophy the weekend before.

His wife rides too, Meverden said, although she wasn't at Saturday's race.

Meverden is a systems analysist who moved to Alabama from the Midwest two years ago.

Most of the riders say they race at least three times a month. Davis, who's a boilermaker, tries to be on the track twice every weekend, he says.

Thirty-three riders pulled their bikes up to the starting line at Saturday night's event -- a smaller field than usual because of the heat.

Because of the dust, participants in the different classes start two minutes apart rather than the usual one minute.

The classes are: novice, 125, 200, 250, open, and senior.

Five trophies are awarded in each class plus a $100 prize for the fastest bike.

You also get to keep any tree branches you bring back in your mouth...

Bikers scream off into the darkness at Westover Off Road track

Talladega 500 line-up

15th Annual Talladega 500 Raceweek Schedule

Thursday, July 28

1 p.m. -- Busch Pole Qualifying for the Talladega 500 and ARCA 200.

Friday, July 29

1 p.m. -- Busch Second Round qualifying for the Talladega 500 and ARCA 200.

Saturday, July 30

1 p.m. -- Start of the 11th Annual ARCA 200 Talladega Super Car Series Race for Late Model Stock Cars.

Sunday, July 31

12:15 p.m. -- Start of the 15th Annual Talladega 500 NASCAR/FIA Winston Cup Grand National Stock Car Race.

The racers

Pos. Driver's Name	Points	Starts	Wins	Top 5	Money
1. Bobby Allison (22)	2629	17	3	10	338500
2 - Darrell Waltrip (11)	2427	17	4	11	341480
3 - Bill Elliott (9)	2380	17	0	7	189425
4 - Harry Gant (33)	2363	17	1	8	230750
5 - Richard Petty (43)	2300	17	2	6	236825
6 - Neil Bonnett (75)	2260	17	1	5	213970
7 - Terry Labonte (44)	2089	17	0	2	130530
8 - Joe Ruttman	2070	17	0	4	151390
9 - Dale Earnhardt (15)	2051	17	1	4	222681
10 - Ricky Rudd (3)	2042	17	1	4	222681
11 - Dick Brooks (90)	1970	17	0	2	113960
12 - Dave Marcis (71)	1901	17	0	0	161635
13 - (Jimmy Means (52)	1875	17	0	0	81370
14 - Tim Richmond (27)	1826	17	0	3	74850
15 - Kyle Petty (7)	1811	17	0	0	86316
16 - B. Arrington (67)	1794	17	0	0	70855
17 - Geoff Bodine (88)	1771	17	0	2	109720
18 - Sterling Marlin (17)	1737	17	0	0	71645
19 - Ron Bouchard (47)	1712	16	0	1	74595
20 - Ron Thomas (41)	1513	16	0	0	30990
21 - Tommy Gale (64)	1459	16	0	0	54280
22 - Lake Speed (1)	1428	12	0	2	58065
23 - Buddy Baker (21)	1393	11	1	4	154885
24 - M. Shepherd (2)	1340	12	0	3	128580
25 - C. Yarborough (28)	1230	10	3	3	208255
26 - D.K. Ulrich (6)	1218	11	0	0	42390
27 - Mark Martin (4)	1202	12	0	1	86365
28 - J.D. McDuffie (70)	1153	13	0	0	38480
29 - Ronnie Hopkins	1025	11	0	0	24145
30 - Trevor Boys (48)	911	10	0	0	33475
31 - Benny Parsons (55)	781	9	0	2	49590
32 - Lennie Pond (51)	620	6	0	0	32450
33 - Bobby Wawak (74)	582	6	0	0	12195
34 - Rick Newsom (20)	573	6	0	0	14445
35-Slick Johnson (18)	571	7	0	0	9345
36-Jody Ridley (84)	537	5	0	0	32030
37-David Pearson (16)	532	6	0	1	46450
38-Cecil Gordon (24)	491	5	0	0	10685
39 - Ken Ragan (77)	448	4	0	0	18185
40-Bobby Hillin Jr. (8)	403	6	0	0	16190
41 - Rick McCray	267	2	0	0	2860
42 - Clark Dwyer (10)	234	3	0	0	10785
43 - Dean Roper	227	2	0	0	16485
44 - Phil Parsons	203	2	0	0	16335
45 - Bob Senneker	203	3	0	0	6720
46 - H.B. Bailey	194	2	0	0	4110
47 - Hames Hylton	194	2	0	0	12105
48 - Steve Moore (73)	191	2	0	0	5215
49 - Jerry Bowman	179	2	0	0	3300
50 - Mike Potter (76)	176	2	0	0	2600

Other Driver s in the Race Include:
Ferrell Harris (02), Delma Cowart (0), Grant Adcox (29), Blackie Wangerin (39), Ronnie Thomas (41), Travis Tiller (46), Dave Simko (54), Natz Peters (60), Alan West (61), Tommy Gale (64), and two Buick drivers who had not yet been named Monday morning.

Who'll be in front of Express?

by David F. Moore

"The Express" leaves Sunday, screaming out from under the green flag at 12:15.

In case you're not on track, or you're in the wrong gear or wrong lane as the case may be, we're talking about the "Talladega Express" which will be running at Alabama International Motor Speedway.

If you get a chance to see 20 or more NASCAR racers blasting around the high banked curves at AIMS, drafting each other in single file, flying by in excess of 200 mph -- then you'll understand the term "Talladega Express." Too, you'll understand why the Talladega 500 generates so much excitement in this part of the country.

This week, as the Grand National driving champions of the past and the hopefuls of the future practice on the ultra-high speed track, the number one question in the air is, of course, "Who's going to win?"

Flip a coin. Flip a hub-cap. Take your pick. Everybody's been winning this year on the NASCAR circuit.

•Last year Darrell Waltrip broke a string of thirteen different winners, becoming the first driver to ever take two checkered flags at the Talladega 500.

This year Waltrip and his Pepsi Chevrolet have been running hot. In Grand National point standings they're second, while they lead in the number of wins with four prior to the race at Pocono last Sunday.

(Tim Richmond edged Waltrip by 1.95 seconds to win at Pocono.)

•Then there's the local boy from Hueytown, Bobby Allison. Allison led Waltrip in overall Grand National standings last week (prior to finishing a distant third at Pocono), and is itching to beat him Sunday at Talladega.

Last year Allison finished second to Waltrip in the Grand Nationals Championship by a mere 72 points. You can bet he remembers losing 51 of those points to Waltrip at last year's race, as well as 46 more points in the Winston 500 which is also raced at AIMS.

"I know this much," Allison says. "If we're going to beat Waltrip this year, we're going to have to do it in our own backyard.

"Any race at Talladega is important to me and is important to our team. It's a chance to race in front of our home town fans, so to speak, and we want very much to give them a victory. We'd like to give them something to cheer about."

No doubt.

In an effort to do that, his DiGard Racing team has developed a revolutionary new clutch system for Allison's Miller High Life Buick. The new system is supposed to take care of the broken U-joint problem that has haunted Allison in two of his last three races at AIMS.

•Grandpa Richard Petty is -- as usual -- another hot contender at Talladega. In May, Petty won the Winston 500 there. His STP Pontiac is a capable machine.

•At the Winston time trials this year Cale Yarborough set an all-time NASCAR record for the 500 when he turned in a cool 202.650 mph lap speed on the 2.66-mile track.

Yarborough has never won the Talladega 500 but is so serious about it this year that he skipped Pocono last weekend to test his new Monte Carlo, which is reportedly turning in speeds of 198...

•Neil Bonnett of Bessemer, another top contender for this year's race, is one of the true artists at drafting in the "Talladega Express."

"If you don't stay in that lead draft, you can probably forget it," Bonnett says, "because the Talladega Express is going to leave you at the station if you don't. We'll be running about 24 inches apart at 300 feet per second. That's not a lot of margin for error..."

Truly.

•Other contenders this year include Bill Elliott, Dale Earnhardt, Geoff Bodine, Harry Gant, Ricky Rudd...

At the bottom line: when there's $373,110 prize money up for grabs, when a race attracts the fastest NASCAR drivers and racers on the circuit today, when speeds push and exceed 200 mph, when cars and drivers have to endure 188 gruelling laps -- all you can do is guess when it comes to the question of who'll be in the lead when The Express flys under the checkered flag this Sunday.

The only other clue that may offer a little insight into the outcome of Sunday's race is the record of the cars themselves in this year's Grand Nationals racing.

After 18 races, Chevrolet has won as many times as Buick, Ford and Pontiac put together. The score in wins: Chevy nine; Pontiac four; Buick three; Ford two.

For those of you can't make it up to Talladega, you can watch all the action live on CBS.

Bowhunters take shot at Howard Hill honor

Howard Hill started something up in Vincent a long time ago. And bowhunters around the world remember that.

Bowhunters in Alabama also remember the annual shoot held in Vincent in Hill's memory. And last weekend some 150 bowhunters showed up to compete for trophies, prizes and honors.

The shoot is sponsored by local merchants and the Creek Archery Club, Bowhunters. The club started the shoot 14 years ago after Hill died.

The legendary Hill started the club's first range with 14 targets he set up himself.

Competitors last weekend shot at 28 3-D targets, including two elephants. Longest target distance was 75 yards.

First and second place winners in the 14th Annual Howard Hill Invitational and Longbow Championship are:

•**Beginner Cub Girls:** Marka Hesten, Tierra Scott

•**Cub Girls:** Latrina Reynold, Pattie Wood

•**Youth Girls:** Paula Wood, Tina Hall

•**Women's Freestyle Limited:** Janice Landers, Terrye Weldon

•**Women's Freestyle Unlimited:** Lynda Weldon, Kathy Caudle

•**Women's Bare Bow:** Tammy Denty, Annette Turner

•**Beginner Cub Boys:** Rodney Abbott, Tad Brannen

•**Cub Boys:** Deon Abbott, Chris Landers

•**Youth Boys:** Shannon Caudle, Wayne Weldon, Jr.

•**Men's Recurve:** R.C. Pate, Buford Ballard

•**Men's Longbow:** Junior Waites, Herb Scott

•**Men's Freestyle Limited:** James Weldon, Gary Diamond

•**Men's Freestyle Unlimited:** Buck Rutherford, Edward Stewart

•**Men's Bare Bow** Rusty Heaton, Harold Hall

The payoff

"I've been wanting that trophy for two years," said Bare Bow winner Tammy Denty of Vincent (right). Also making the payoff was Rusty Heaton of Birmingham. (Photo by Jerry Gardner)

Alabaster All-stars win district title--again; CS is 2nd in sub play

They did it again.

The Alabaster All-Stars, under manager Mike Dorough and Coach Wayne Shores, have taken the District Three Farm Championship for the second consecutive year.

The All-Stars have won 18 and lost 0 in two years of tournament play. Joining Dorough and Shores in the coaching staff this year was Ron Mize.

In Sub-District play at Vincent, Alabaster defeated North Bibb 9-8, Central Shelby 12-1, East Shelby 11-3, Cahaba Valley 10-0 and took the championship game against Central Shelby 21-3.

Central Shelby finished second and East Shelby received the sportsmanship trophy.

The Alabaster team came up with super pitching efforts as the entire staff allowed only three hits in five games. Phillip Moyer, Jermain Trenholm and Patrick Dorough all pitched no-hitters in the series.

Chris Patrick led the batting.

In district play, completed at Gordo, Alabaster beat Cottondale 9-5, McCalla 7-6, North Highland 9-7 and swept the championship game over North Highland 10-5.

Dorough and Moyer had two wins each.

Five Alabaster players were named to the all-tournament team at the district playoffs: Moyer, Dorough, Scott Brakefield, Patrick, and Scott Brasseaux.

Other members of the team are: Jeff Mize, Blaine Douglass, Jason Quick, Jermain Trenholm, Jason French, Michael Brooks, Kendall Watson and Brad Blankenship.

CS All-stars

The Central Shelby Farm League All-Stars for the 1983 are (front, l-r) Anthony Wilson, Shawn Bailey, Seth Rickles, Shane Goodwin, Josh Hibbs, and Jason Hibbs; (2nd row, l-r) Bo Roberts, Jeremy Hand, Gus Bolin, Carlos Williams, Brian Jones, Lewis McDonald, Shannon Hannah. Also shown are (l-r) Randy McDonald, assistant coach, Joey Goodwin, scorekeeper, and head coach Randy Hedrick.

Take swing at cancer

Want to take a swing at cancer?

The Jefferson/Shelby Ladies American Cancer Society Golf Tournament will be held at Inverness on Wednesday, August 3. The shotgun start gets underway at 8:30 a.m.

Registration deadline for mail-ins is July 31, and August 2 for call-ins.

Proceeds from entry fees go to cancer research, education, patient service and rehabilitation.

To sign up, write Baker Smith, 2710 Altadena Lake Road, Birmingham, 35243. For more info, call Inverness pro Denton Scott at 967-6196, or the cancer society at 323-3413.

Go to bat for March of Dimes

Softball teams itching for tourney action are invited to register now for the 1983 Budweiser-March of Dimes Softball Tournament.

The games are set for August 27-28, at George Ward Park in Birmingham. A dozen teams will signed to play in each of four divisions: women's 'A' and 'B', and men's 'B' and 'C.'

All entry fees are tax deductable and proceeds will benefit the Jefferson-Shelby March of Dimes.

For more info, give Lisa Meigs a call at 933-6801.

'Spurts' editor gives notebook good shake; everything falls out

by David F. Moore

I'm going to shoot Fred...

Not really... But seems our sports (or spurts, as we call him) editor has flown the coop for 10 days of vacation -- vacation spelled A-C-A-P-U-L-C-O.

I can see him now, dancing around a Mexican hat waving a taco...

Maybe his wife will even let him get in a round or two of golf. Or maybe she'll MAKE him go play golf so she won't have to watch him dance.

Oh, well, have fun Fred. We'll hold down the fort. Somehow.

* * * *

Speaking of sports editors... Those of you who for various reasons remember former **Reporter** sports editor Richard Crosby, will (or may) be interested to know that the boy finally got himself a real job.

He'll be packing his family (Sandra and Jeremy) south to Flomaton to take a job as the music and youth and recreation director at the First Baptist Church there.

Congrats, Crosby! But tell us... surely you didn't show them any of your sports clippings, did you?

"Well, they weren't looking for someone to write, anyway," Sandra said.

* * * *

Alumni and friends of the University of Montevallo are invited to pre-register for the 16th annual Olympics Day.

The wing-ding's set for Saturday, August 6, and includes tournaments in golf, tennis and racquetball.

If you wait to the last minute, you can still register at 9 a.m. that day at the Lake House. The tourneys start at 10, a picnic is planned for noon, and a barbecue is set for 5 p.m. Also, a 5,000-meter run is set for 8:30 a.m.

Trophies will be given in the sports events, maybe even the barbecue...

Pre-registration can be handled by mailing a check for $15 (which covers both meals) to: UM Office of Alumni Affairs, Station 300, Montevallo, 35115.

* * * *

Former Thompson tackle Greg Snell has been added to the roster of the South football team for the Alabama High School Athletic Association All-Star game.

Snell, who has signed on to play football for Auburn, made All-State honors as senior, as well as being voted the outstanding defensive player for the state championship Warriors.

At 6-2 and 255 pounds he's a pretty good offensive guard.

He was added to the team last week to replace Scott Bolton of Theodore, who withdrew because of a tough break with an injury.

Snell joined his former coach, Larry Simmons -- who's heading up the South squad -- as well as former teammates Demetrius Threatt and Jeff Bentley. They've all been in Tuscaloosa since Saturday practicing and participating in a week full of events sponsored by the AHSAA.

The game is set for 7 p.m., Saturday, at Bryant-Denny Stadium, down in T'town.

* * * *

Among other events this week in Tuscaloosa was Wednesday night's AHSAA Coaches Awards Banquet. (Ever wonder about all the eating that goes on in high school sports circles? Must make it tough to stay in shape...)

Anyway, Bama coaches Ray Perkins and Wimp Sanders were the guest speakers, and the banquet featured plaque presentations to all the high school coaches who won state championships last year.

Naturally, Larry Simmons got one for Thompson. But anyone who thinks 3-A football was Shelby County's only state championship sport, either:

(a) has a one track mind, or

(b) doesn't read the **Reporter** -- either of which is grounds for shame, shame, shame...

Lynn Rushing again led the Thompson Lady Warriors to a state volleyball championship. She was so honored in T'town.

Furthermore, Jim and Debbie Barnes actually led Vincent to three state 2-A championships -- one for girls indoor track, one for boys track and field, one for girls track and field.

Also at the banquet 22 state prep coaches received Meritorious Service Awards for their long coaching careers. Included in that number was Wayne Walker, who in 27 years coached at Lineville, Randolph County, Vincent and Wheatley Middle School.

All of which is indicative of the quality to be found in most all of the sports programs in Shelby County...

ALL-STAR WRESTLING

Featuring: Don Rice, Ken Lucas, David Rice, Billy West, and Big Foot.

Also featuring the Invaders, George Dawson, David Lee, Earl Lee, and many more...

VFW POST 5963, ALABASTER, MAIN STREET, HWY 31
DOOR OPENS AT 7 P.M., BELL RINGS AT 8:15 P.M.
Admission: 12 and up $3, 6-11 $1, under five years free

ALABAMA HOME OWNED AND OPERATED

WE'VE GOT YOUR PARTS!

VISA WELCOME

SAVE UP TO 60%

★ FREE BUMPER TO BUMPER'S TRIPS ★
2 TRIPS FOR 2
7 DAYS-5 NIGHTS
AIRFARE & HOTEL ACCOMMODATIONS PAID
PLANNED
SOME MEALS, TOURS AND ENTERTAINMENT
SEE STORE FOR RULES & DETAILS
REGISTER
PASSPORT TO PORTUGAL

MOTORCRAFT MOTOR OIL 10W40
Motorcraft oil rights wear and helps save gas.
88¢ QT.
LIMIT 24 QTS. PER CUSTOMER, PLEASE

"SPIN-ON" OIL FILTERS
Helps keep your engine running clean
2.49 EACH
For most U.S. cars, and some imports.
LIMIT 2, PLEASE

BERRYMAN CARBURETOR & CHOKE SPRAY
Removes varnish, gum, and light rust from carburetor. Frees stuck choke and check valve.
YOUR CHOICE LIMIT 2 99¢
NO. 1110 9 OZ.
BERRYMAN FUEL TREATMENT
GOOD FOR DIESEL AND GASOLINE ENGINES. Insures maximum performance and fuel economy. Recommended for fuel injected engines.
12 OZ. CAN NO. 1112

MOTORCRAFT SPARK PLUGS
Tune up with Motorcraft to save gas and improve engine performance.
REGULAR TYPE 69¢ EA.
RESISTOR TYPE 89¢ EACH
LIMIT 16 PER CUSTOMER, PLEASE

EUROPEAN STYLE ANTENNA
Strengthens Weak Reception
• High sensitivity with built-in amplifier
• Tunes to all radio frequency bands
• Compact foldway style
• Great for your fiberglass boats
7.95 NO. 721
SLIM-LITE (3 in 1)
Lantern, Spotlight and Safety Flasher operates from a 12 volt cigarette lighter or batteries
9.95 NO. 553

12 VOLT CLAMP LIGHT
• 5½" Reflector
• Double Swivel Clamp
• 25 Ft. Cord
4.99 NO. 744

SEE US FOR YOUR FOREIGN CAR PARTS-WE'RE READY TO SERVE YOU!

CLUTCH DISC AND PRESSURE PLATES
WORLDPARTS AUTO PARTS FOR IMPORTS
25% OFF OUR EVERY DAY LOW PRICES FOR MOST IMPORTS

LIQUID WRENCH GUNK
12 OUNCES
Free rusted bolts, nuts, and corroded parts quickly
98¢
NO. L1-12

WOODS WIRE 50 FOOT EXTENSION CORD
• Heavy Duty
• Grounded
• 3 Conductors
4.99 NO. 832

DXII TIMING LIGHT
SETS ENGINE TIMING!
19.95 NO. 1978

WINK DAY NIGHT REAR VIEW MIRROR 9.95 NO. 9146
FULL VIEW REAR VIEW MIRROR
• 5 Full Mirrors • Side and Rear Vision • Eliminates Blind Spots • 160 Degree • Glare Free
14.95 NO. 1515

PERFECTION AUTOMATIC TO MANUAL HAND CHOKE CONVERSION KIT
3.95 EA.
04040 For Most Import
04010 For Most U.S. Cars

WE STOCK TRIMBRITE® PRODUCTS
Do-it-Yourself the professional way with pinstripe tapes by Trimbrite.

save $1.00 On "The Original" Minute Wax. Silicone Car Wax T-15
SALE PRICE 3.95
MFG. REBATE -1.00
FINAL COST AFTER REBATE 2.95 LIMIT 2

NO HASSLE LIMITED WARRANTY
All remanufactured parts purchased from us will be replaced for a period of one year from date of purchase if under normal conditions it fails to give you satisfactory service.

WELCOME AT MOST STORES

CHECK OUR OVER 90 CONVENIENT LOCATIONS FOR HARD TO FIND AUTO PARTS!

Available at these locations only. Prices are suggested selling prices and may differ at some stores. Installation not included. Good while supplies last. Offer ends August 8, 1983.

MONTEVALLO AUTO SUPPLY, INC.
Hwy. 25, Montevallo, AL 665-1000

CASH & CARRY AUTO PARTS
Hwy. 31 South, Pelham, AL 663-0093

BUMPER TO BUMPER "If we can't help you, nobody can." DISCOUNT AUTO PARTS

WE CARRY OVER 100,000 AUTO PARTS-SUPPLIED DAILY FROM OUR 115,000 SQ. FT. BIRMINGHAM DISTRIBUTION CENTER

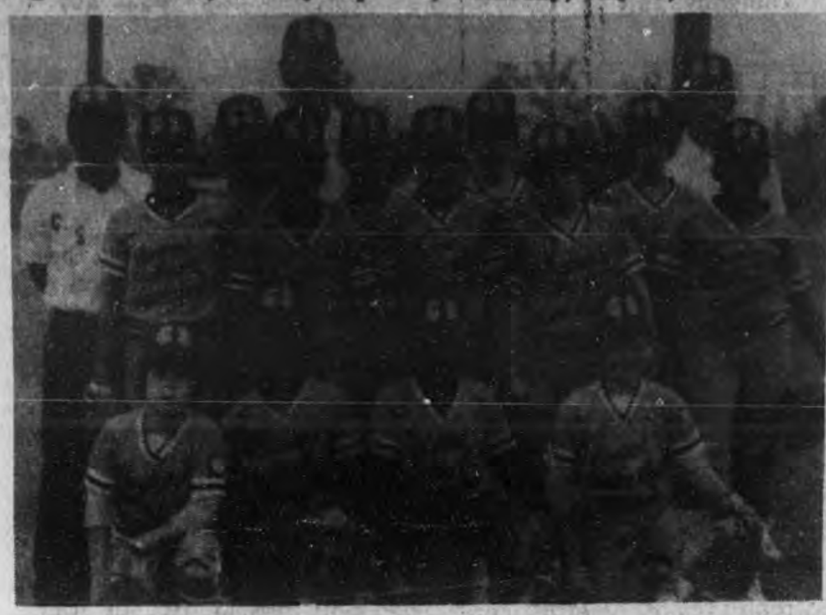

All-star team

Central Shelby Major League All-stars members are: (1st row) Thomas Falkner, Calera Pirates; Carlos Bryant, Columbiana Braves; Kevin Cohill, Wilsonville; Keith Gay, Calera Pirates; (2nd row) Scott Weaver, Wilsonville; Derrick Bryant, Columbiana Braves; Tommy Harrison, Columbiana Cubs; Darren Vick, Chelsea; Greg White, Calera Dodgers; (3rd row) Chad Holcombe, Calera Pirates; Kip Horton, Columbiana Braves; Keith Armstrong, Columbiana Cubs; David Smith, Wilsonville; (rear) head coach Fate Bryant, Columbiana Braves; assistant Ricky Morris, Wilsonville; Robert Armstrong, Columbiana Cubs.

It's time to sign up

Registration for Columbiana Youth Football and cheerleaders will be held this Saturday. Signup will be from 10 a.m. to 4 p.m. at the city park.

Cheerleaders and mascots will attend the Shelby County High School Cheerleading Clinic, August 8-12.

Player registration fees include all equipment except shoes and mouthpieces. For more information, call 669-9641.

* * * *

Over 40? That may be too old for some things, but not softball.

Roger Reeser is still seeking players for the Pelham Over-40 softball team. The team will play in September at the Old-Timers Masters Tournament in Portsmith, Va.

"I've got several players now, and I hope to get more than 15 so we can hold try-outs and pick the best," Reeser said.

For more info, call 663-4072.

* * * *

The USSA State Softball Tournament will be held this weekend at the Pelham ballfields.

The games run from Friday to Sunday, and feature Class 'C' and Class 'A' competition. Stop by if you want to watch some of the action.

* * * *

Soccer, anyone?

If so, the Americans are holding registration for the fall season this Saturday and again on July 6, from 11 am.-3 p.m. at Riverchase Middle School.

The league is open to boys and girls 5-18. A special training season will also be open to 4½ and 5-year olds.

If you've never played before with the Americans outfit, you'll need to bring a birth certificate and a current picture of yourself.

Practice starts in August, and competition in September. Pelham's the home base.

Questions? Call, Tom Pickering at 988-0002, or Leigh Smith at 663-4471.

TV Log

THURSDAY 7/28/83

MORNING

5:00 (17) Business Times on ESPN
6:00 (7) MOVIE: 'Tom Brown's School Days'
7:00 (17) ESPN SportsCenter
7:30 (7) MOVIE: 'Scotland Yard Inspector'
8:00 (4) [42] 700 Club
(17) ESPN's Horse Racing Wkly.
8:30 (17) ESPN's SportsWoman
9:00 (11) [21] MOVIE: 'Captain Nemo and the Underwater City'
(17) ESPN SportsCenter
(7) 700 Club
10:00 (17) CFL Football: Montreal at Toronto
11:00 (7) MOVIE: 'Woman They Almost Lynched'

AFTERNOON

12:30 (17) Auto Racing '83: NASCAR Budweiser 400 from Riverside, CA
1:00 (11) [21] MOVIE: 'McHale's Navy'
2:00 (7) 700 Club
2:30 (17) ESPN's Horse Racing Wkly.
3:00 (17) PKA Full Contact Karate
4:30 (17) Auto Racing '83: Formula I British Grand Prix

EVENING

6:00 (4) [42] Joker's Wild
(5) [10] Focus on Society
(3) [13] (2) [6] News
(11) [21] CHiPs
(17) ESPN's Sportsforum
(7) Burns & Allen
6:30 (4) [42] Tic Tac Dough
(5) [10] For the Record
(3) [13] Family Feud
(17) ESPN SportsCenter
(7) Dobie Gillis
(2) [6] Entertainment Tonight
7:00 (4) [42] Magnum, P.I.
(5) [10] MacNeil-Lehrer Report
(3) [13] Fame
(11) [21] Hawaii Five-O
(17) Vintage Baseball Film: 'The Old Ball Game'
(7) I Spy
(2) [6] Special Solid Gold Celebrates the 70's
7:30 (5) [10] Over Easy
8:00 (4) [42] Simon & Simon
(5) [10] Sneak Previews
(3) [13] Gimme A Break
(11) [21] MOVIE: 'Khartoum'
(17) Top Rank Boxing from Las Vegas, NV
(7) 700 Club
8:30 (5) [10] To Be Announced
(3) [13] Cheers
9:00 (4) [42] Knots Landing
(5) [10] Blue Grass Block
(3) [13] Hill Street Blues
(2) [6] 20/20
9:30 (5) [10] Middletown
(7) Star Time
10:00 (4) [42] Beverly Hillbillies
(3) [13] (2) [6] News
(11) [21] WKRP in Cincinnati
10:30 (4) [42] MOVIE: 'Lucky Lady'
(3) [13] M*A*S*H
(11) [21] MOVIE: 'Magnificent Thief'
(17) ESPN SportsCenter
(7) Another Life
(2) [6] Sanford and Son
11:00 (3) [13] All in the Family
(7) Burns & Allen
(2) [6] Charlie's Angels
11:30 (3) [13] Tonight Show
(17) World Sportsman
(7) Jack Benny Show
12:00 (7) I Married Joan
(2) [6] MOVIE: 'The Brain'
12:30 (3) [13] NBC News Overnight
(11) [21] Saturday Night Live
(17) ESPN's Sportsforum
(7) My Little Margie
1:00 (4) [42] CBS News Nightwatch
(17) ESPN SportsCenter
(7) Bachelor Father
1:30 (3) [13] Mary Tyler Moore
(7) Life of Riley
2:00 (3) [13] News
(17) Top Rank Boxing from Las Vegas, NV
(7) 700 Club
(2) [6] Bewitched
2:30 (2) [6] Entertainment Tonight
3:00 (2) [6] News
3:30 (7) Ross Bagley
(2) [6] Jim Bakker
4:00 (17) Prog cont'd
4:30 (17) ESPN's Horse Racing Wkly.
(7) Varied Programs
(2) [6] Jimmy Swaggart

FRIDAY 7/29/83

MORNING

5:00 (17) Business Times on ESPN
6:00 (7) MOVIE: 'Death Valley'
7:00 (17) ESPN SportsCenter
7:30 (7) MOVIE: 'Cause For Alarm'
8:00 (4) [42] 700 Club
(17) International Racquetball
8:30 (17) ESPN's Sportsforum
9:00 (11) [21] MOVIE: 'The Wilby Conspiracy'
(17) ESPN SportsCenter
(7) 700 Club
10:00 (17) Australian Rules Football
11:00 (7) MOVIE: 'Song of the Open Road'
11:30 (17) 2nd Annual Legendary Pocket Billiards Stars

AFTERNOON

12:30 (17) Unlimited Hydroplane Racing
1:00 (11) [21] MOVIE: 'Moment to Moment'
1:30 (17) Professional Rodeo from Mesquite, TX
2:00 (7) 700 Club
3:30 (17) Top Rank Boxing from Las Vegas, NV

EVENING

6:00 (4) [42] Joker's Wild
(5) [10] Wild America
(3) [13] (2) [6] News
(11) [21] CHiPs
(17) Play Your Best Tennis
(7) Burns & Allen
6:30 (4) [42] Tic Tac Dough
(5) [10] For the Record
(3) [13] Family Feud
(17) ESPN SportsCenter
(7) Dobie Gillis
(2) [6] Entertainment Tonight
7:00 (4) [42] Dukes of Hazzard
(5) [10] MacNeil-Lehrer Report
(3) [13] Powers of Matthew Star
(11) [21] Hawaii Five-O
(17) World Sportsman
(7) Super Book
(2) [6] Benson
7:30 (5) [10] Over Easy
(7) Swiss Family Robinson
(2) [6] Venice Medical
8:00 (4) [42] Dallas
(5) [10] Washington Week/Review
(3) [13] Eischied
(11) [21] MOVIE: 'Vampire Lovers'
(17) CFL Football: Toronto at Saskatchewan
(7) 700 Club
(2) [6] MOVIE: 'Golden Gate'
8:30 (5) [10] Wall Street Week
9:00 (4) [42] Falcon Crest
(5) [10] Firing Line
9:30 (7) Star Time
10:00 (4) [42] Beverly Hillbillies
(5) [10] Montage
(3) [13] (2) [6] News
(11) [21] WKRP in Cincinnati
10:30 (4) [42] MOVIE: 'Hawk the Slayer'
(5) [10] Victory Garden
(3) [13] M*A*S*H
(11) [21] MOVIE: 'Skullduggery'
(7) Another Life
(2) [6] Sanford and Son
11:00 (3) [13] All in the Family
(17) ESPN SportsCenter
(7) Burns & Allen
(2) [6] Charlie's Angels
11:30 (3) [13] Tonight Show
(17) Top Rank Boxing from Las Vegas, NV
(7) Jack Benny Show
12:00 (7) I Married Joan
(2) [6] Laugh Trax
12:30 (3) [13] Mary Tyler Moore
(11) [21] MOVIE: 'Elmer Gantry'
(7) My Little Margie
1:00 (3) [13] NBC News Overnight
(7) Bachelor Father
(2) [6] Solid Gold
1:30 (7) Life of Riley
2:00 (3) [13] News
(11) [21] Saturday Night Live
(17) ESPN SportsCenter
(7) 700 Club
(2) [6] Bewitched
2:30 (2) [6] Entertainment Tonight
3:00 (17) CFL Football: Toronto at Saskatchewan
(2) [6] News
3:30 (7) Ross Bagley
(2) [6] Six Million Dollar Man
4:00 (17) Prog cont'd
4:30 (2) [6] Bewitched

SATURDAY 7/30/83

MORNING

5:00 (7) Blackwood Brothers
(2) [6] Changed Lives
5:30 (17) Auto Racing '83: SCCA Super Vees/ Cleveland
(7) Jimmy Houston
(2) [6] Metrospect
6:00 (4) [42] Captain Kangaroo
(3) [13] New Zoo Revue
(11) [21] CNN News
(7) Life in the Spirit
(2) [6] Better Way
6:30 (3) [13] Farm and Home Show
(11) [21] Space Kidettes
(17) Soccer in America
(7) Rock
(2) [6] Alabama Comment
7:00 (4) [42] Popeye/Olive Comedy Show
(3) [13] Kidsworld 13
(11) [21] Jetsons
(17) ESPN SportsCenter
(7) Contact
(2) [6] Super Friends
7:30 (4) [42] Pandamonium
(3) [13] Shirt Tales
(11) [21] Lone Ranger
(7) Manna
(2) [6] Pac Man/Little Rascals/Richie Rich
8:00 (4) [42] Meatballs & Spaghetti
(3) [13] Smurfs
(11) [21] Greatest Sports Legends
(17) Instructional Series
(7) Lesson
8:15 (17) Vic's Vacant Lot
8:30 (4) [42] Bugs Bunny/Road Runner Show
(11) [21] This Is USFL
(7) Weekend Gardener
8:45 (17) Instructional Series
9:00 (11) [21] Championship Wrestling
(17) Future Sport
(7) MOVIE: 'Things to Come'
(2) [6] Scooby, Scrappy-Doo/Puppy Hour
9:30 (4) [42] The Dukes
(3) [13] Bullwinkle
(17) Vintage Baseball Film: 'The Old Ball Game'
10:00 (4) [42] Bugs Bunny/Road Runner Show
(3) [13] Incredible Hulk and the Amazing Spiderman
(11) [21] MOVIE: 'Charlie Chan at the Opera'
(2) [6] Mork & Mindy/ Laverne & Shirley/Fonz Hour
10:30 (17) Play Your Best Golf
11:00 (4) [42] Gilligan's Planet
(3) [13] Underdog
(17) World Sportsman
(7) Western Theatre
(2) [6] ABC Weekend Special
11:30 (4) [42] New Fat Albert Show
(3) [13] Flash Gordon
(11) [21] MOVIE: 'Tarzan's New York Adventure'
(7) Wild Bill Hickok
(2) [6] American Bandstand

AFTERNOON

12:00 (4) [42] Putt Putt Golf
(5) [10] Victory Garden
(3) [13] Kidsworld 13
(17) 2nd Annual Cracker Jack Old Timer's Baseball Classic from Washington, D.C.
(7) MOVIE: 'The Peacemaker'
12:30 (4) [42] Stroh's Thunderfest '83
(5) [10] This Old House
(3) [13] Mary Tyler Moore
(2) [6] What's Happening!
1:00 (4) [42] Movie
(5) [10] Pianist at Work
(3) [13] Major League Baseball: Milwaukee at Boston/or Kansas City at Detroit
(11) [21] MOVIE: 'The Oblong Box'
(2) [6] Wide World of Sports: The AFC-NFC Hall of Fame Game
1:30 (5) [10] Lawmakers
(7) Call of the West
2:00 (5) [10] Advances in Health
(7) MOVIE: 'Heroes of the Range'
2:30 (4) [42] Movie
(5) [10] Matinee at the Bijou
(17) Top Rank Boxing from Las Vegas, NV
3:00 (11) [21] MOVIE: 'Jade Claw'
(7) Wyatt Earp
3:30 (4) [42] Canadian Open Golf
(7) Wagon Train
4:00 (5) [10] Personal Finance
(3) [13] Rockford Files
4:30 (5) [10] Personal Finance
(2) [6] U.S. Women's Open

Continued in Xtra Section

LEWIS NURSERY
Sale on house plants!!!
10" baskets . $3.99
5" plants $1.99
Small plants 25¢ to $5!
All kinds of Shrubbery for sale...
LEWIS NURSERY
669-7933

COMPARE ONE ON ONE!
9.8% ANNUAL PERCENTAGE RATE FINANCING OR $400 CASH BACK ON SELECTED NEW DODGE CARS AND TRUCKS. SEE PARTICIPATING DEALER FOR DETAILS.
FOR FINANCING, REBATES AND VALUE.

Dodge Charger
(Offer Excludes Shelby)

†For qualified buyers at participating lenders. DEALER CONTRIBUTION MAY AFFECT FINAL PRICE. ††Must take delivery from stock by 8/10/83. **5 years/50,000 miles, whichever comes first. Limited warranty on outer body rust-through, engine and powertrain. Deductible may be required. See dealer for details. Standard on domestic-built passenger cars. Excludes leases. Ask for details.

SEE FOR YOURSELF AT...
STRICKLAND
CHRYSLER, PLYMOUTH and DODGE
Hwy 25 at 119, Montevallo
Phone 665-7191
Ask about our 5/50 guarantee on domestic-built cars.**
Dodge
5/50 PROTECTION PLAN

See our Classified Ads!

In Memory

In Loving Memory of Karen Hughes, who passed away, July 31, 1976, seven years ago.

We love you and miss you.

Mother & Daddy

T & S HARDWARE
Highway 119 South
(Across from Green Valley Subdivision)
HOURS:
Mon.-Sat. - 8 a.m. to 5:30 p.m.
664-3186
★ Keys made
★ Crickets & worms
★ Rug Doctor, Rug Shampooer & Supplies
★ Gray Seal Paints
•VISA AND MASTERCARD WELCOME!

Subscribe today!

Get Help with Insurance Claims from
The Paperwork Store.

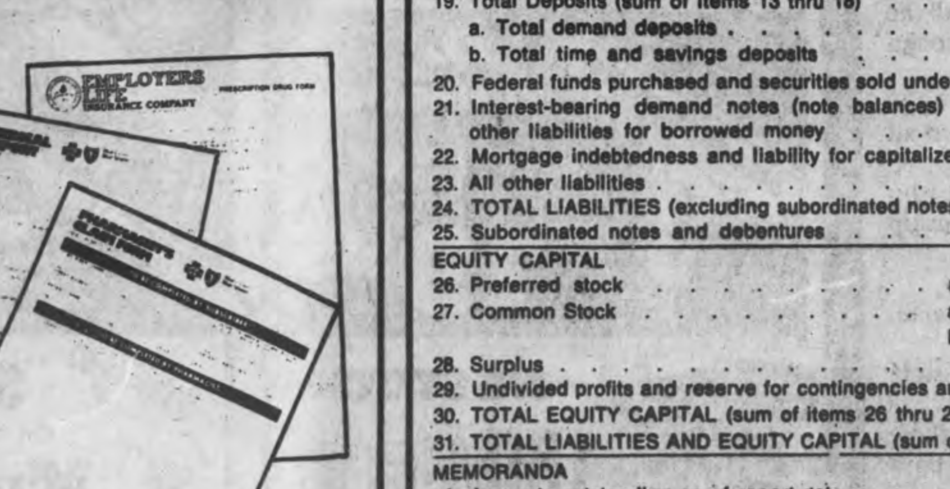

One of the toughest parts of an illness or injury often seems to be the record keeping and filing for insurance. Davis Drug makes it easier. Each time you fill a prescription here, you get a receipt from our computer. That same information is stored for use in tax or insurance summaries later.

Davis Drug also helps by filling out Medicare, Medicaid and other insurance forms for you. Free of charge. PCS, PAID, UMW and Medi-Met prescription plans are honored too.

Next time, fill your prescriptions at Davis Drug. You'll see why people say we're more than just another drug store.

Main Street in Columbiana
669-6713
DAVIS DRUG CO.

CONSOLIDATED REPORT OF CONDITION
(Including Domestic Subsidiaries)

LEGAL TITLE OF BANK: Merchants & Planters Bank

CITY	COUNTY	STATE	ZIP CODE
Montevallo	Shelby	Alabama	35115
STATE BANK NO.	FEDERAL RESERVE DISTRICT NO.	CLOSE OF BUSINESS DATE	
61-326	6	June 30, 1983	

ASSETS			Mil.	Thou.
1. Cash and due from depository institutions			1	546
2. U.S. Treasury securities			5	156
3. Obligations of other U.S. Government agencies and corporations			5	424
4. Obligations of States and political subdivisions in the United States			4	652
5. All other securities				104
6. Federal funds sold and securities purchased under agreements to resell			1	100
7. a. Loans, Total (excluding unearned income)	9	964		
b. Less: allowance for possible loan losses		128		
c. Loans, Net			9	836
8. Lease financing receivables			None	
9. Bank premises, furniture and fixtures, and other assets representing bank premises				328
10. Real estate owned other than bank premises				174
11. a. Intangible assets			None	
11. b. All other assets				444
12. TOTAL ASSETS (sum of items 1 thru 11)			28	764
LIABILITIES				
13. Demand deposits of individuals, partnerships, and corporations			2	837
14. Time and savings deposits of individuals, partnerships, and corporations)			20	898
15. Deposits of United States Government				26
16. Deposits of States and political subdivisions in the United States			1	810
17. All other deposits			None	
18. Certified and officers' checks				41
19. Total Deposits (sum of items 13 thru 18)			25	612
a. Total demand deposits	3	024		
b. Total time and savings deposits	22	588		
20. Federal funds purchased and securities sold under agreements to repurchase			None	
21. Interest-bearing demand notes (note balances) issued to the U.S. Treasury and other liabilities for borrowed money				191
22. Mortgage indebtedness and liability for capitalized leases			None	
23. All other liabilities				167
24. TOTAL LIABILITIES (excluding subordinated notes and debentures) (sum of items 19 thru 23)			25	970
25. Subordinated notes and debentures			None	
EQUITY CAPITAL				
26. Preferred stock — a. No. shares outstanding None (par value)			None	
27. Common Stock — a. No. shares authorized 24,000; b. No. shares outstanding 24,000 (par value)				600
28. Surplus				600
29. Undivided profits and reserve for contingencies and other capital reserves			1	594
30. TOTAL EQUITY CAPITAL (sum of items 26 thru 29)			2	794
31. TOTAL LIABILITIES AND EQUITY CAPITAL (sum of items 24, 25 and 30)			28	764
MEMORANDA				
1. Amounts outstanding as of report date				
a. Standby letters of credit, total				6
b. Time certificates of deposit in denominations of $100,000 or more				335
c. Other time deposits in amounts of $100,000 or more				837
2. Average for 30 calendar days (or calendar month) ending with report date				
a. Total deposits (corresponds to item 19 above)			28	468

NOTE: This report must be signed by an authorized officer(s) and attested by not less than three directors other than the officer(s) signing the report.

I/We, the undersigned officer(s) do hereby declare that this Report of Condition (including the supporting schedules) is true to the best of my knowledge and belief.

SIGNATURE OF OFFICER(S) AUTHORIZED TO SIGN REPORT: Dean C Burt
AREA CODE/TELEPHONE NO.: (205) 665-2591
DATE SIGNED: July 18, 1983

NAME AND TITLE OF OFFICER(S) AUTHORIZED TO SIGN REPORT: Dean C. Burt, Assistant Vice President & Cashier

We, the undersigned directors, attest the correctness of this Report of Condition (including the supporting schedules) and declare that it has been examined by us and to the best of our knowledge and belief has been prepared in conformance with the instructions and is true and correct.

SIGNATURE OF DIRECTOR: [signature] — SIGNATURE OF DIRECTOR: L H Hubbard — SIGNATURE OF DIRECTOR: Joe Brindley

State of Alabama, County of Shelby
Sworn to and subscribed before me this 18th day of July, 1983
and I hereby certify that I am not an officer or director of this bank.
My commission expires ... 19 ... Notary Public, State At Large, Notary Public.
My Commission Expires January 23, 1985
(MAKE MARK FOR NOTARY'S SEAL)

Cynthia Nabors marries John Rush

MRS. JOHN L. RUSH
...the former Cynthia J. Nabors

Miss Cynthia Jeanine Nabors and John Leonard Rush were married July 23 at 6 p.m. at Montevallo First Baptist Church. A reception followed.

Parents of the couple are Mrs. Gloria Jean Nabors and the late Allen Aaron Nabors of Tuscaloosa, and Mr. and Mrs. Charles Hall Rush Sr. of Birmingham.

The bride is the daughter of Mr. and Mrs. Aaron Jasper Nabors and the late Mr. and Mrs. John E. Mills of Montevallo.

Robin Neeley of Decatur and Susan Housh of Birmingham, served as maids of honor. Bridesmaids were Sandra Newsome of Calera, Teresa Vick of Montevallo, and Donna Rasco of Columbiana. Junior bridesmaids were Tracy Guyton of Hueytown and Christi Hale of Montevallo.

The groom is the grandson of the late Mr. and Mrs. William Whitfield Waldron and the late Mr. and Mrs. Joseph Dallas Rush, all of Birmingham.

Chuck Rush served as the best man. Other groomsmen were Gil Rush, Bo Coshatt, Billy Staub, Johnny Vinyard, all of Birmingham, Sammy Nabors of Tuscaloosa, Eddie Kirk of Houston, TX, and Lance Byrd of Montevallo.

The bride attended the University of Alabama in Tuscaloosa and the groom attended the University of Montevallo.

After a wedding trip to Clearwater, Florida, the couple will reside in Alabaster.

MRS. RONALD C. LUCAS
...the former Joy Pirtle

Pirtle-Lucas marry in Baptist ceremony

Miss Joy Lynn Pirtle and Ronald Clinton (Ronny) Lucas were married on July 15 at 7:30 in the evening at Montevallo First Baptist Church. Rev. Tom Mansell officiated the double-ring ceremony.

Parents of the couple are Mr. and Mrs. Charles Pirtle of Miramar, Florida, formerly of Calera, and Mr. and Mrs. Carl Lucas of Wilton.

The bride's gown was made of white lace and slipper satin, which featured an off the shoulder neckline and long sleeves. A tiered, lace edged veil fell from a lace and pearl cap and extended over a satin train attached at the waistline.

Her bouquet was carried on a Bible which was given to the groom's great-grandfather in 1860, and has traditionally been used in many family weddings.

Wedding music was provided by Denise George, and the groom's mother.

A reception followed the ceremony.

After a short wedding trip, the couple will reside in Calera.

MISS LAURA LEA WESTON
...to wed Gregory David Tarver

Laura Weston plights troth

Mr. and Mrs. James F. Weston of Chelsea announce the engagement of their daughter, Laura Lea, to Gregory David Tarver, son of Mr. and Mrs. Tony L. Tarver of Fairfax.

Miss Weston is the granddaughter of Mrs. J.A. Blankenship, Sr. and the late Mr. Blankenship of Montgomery; Mrs. E.E. Weston and the late Mr. Weston of Chickasaw. She is a student at Auburn University.

The prospective groom is the grandson of Mr. and Mrs. J.L. Hardy and he late Mrs. Zula T. Hardy of Langdale; Mrs. H.J. Tarver and the late Mr. Tarver of Shawmut. He is a graduate of Auburn University and is employed in Opelika.

The wedding is planned for September 11.

Julie Walker weds Charles Canestaro

Miss Julie Diane Walker and Mr. Charles Howard Canestaro were united in marriage on Saturday, July 2, at 5 p.m. The ceremony was performed by Rev. Robert E. Long in Houston, Tx. A reception followed.

Parents of the couple are Mr. and Mrs. James H. Walker of Wilton, and Mrs. Harlie DePersia of Cocoa Beach, Fla., and the late Charles Carmen Canestaro.

MRS. CHARLES CANESTARO
...the former Julie Walker

The bride wore an off the shoulder ivory floor length gown of chiffon and lace. Her hip length hair was braided and interlaced with fresh baby's breath, and her hair piece was made of gardenias and roses with satin streamers descending to the tip ends of her hair.

Her sister, Sharron Golden of Mobile, was matron of honor. The best man was James Morcinek of Houston, and the groom's brother, Tim Walker of Wilton, served as an usher.

After a wedding trip to Cocoa Beach, Florida where they were feted with several parties, the couple is residing in Houston.

In addition to those in the wedding party those attending from Alabama were the bride's parents; her grandparents, Mr. and Mrs. W.H. Langston; Allie Langston, Wanda Lovejoy, Daina Lovejoy, Billy Golden, Matthew and Alicia Golden.

McGraws tell nuptial plans

Mrs. Sara G. McGraw and Mr. and Mrs. Richard T. McGraw Jr. of Birmingham, announce the engagement of their daughter, Gina Lynn, to S. Edwin Kennon, son of Mr. and Mrs. Samuel Kennon of Mobile.

Miss McGraw is the granddaughter of Mrs. Richard T. McGraw Sr. and the late Richard T McGraw Sr. of Vincent and Mr. and Mrs. Thurman C. Gardner of Vincent.

She is a graduate of Samford University School of Nursing, where she became a member of Gamma Sigma Sigma. She is presently employed at Mobile Infirmary.

The prospective groom is the grandson of the late Mr. and Mrs. Samuel C. Kennon of Huntingdon, Tenn. and Edwin Gans and the late Mrs. Gans of New Orleans.

He is a graduate of the University of Alabama. He is a member of Phi Sigma Kappa fraternity and a captain in the Army Reserve. He is employed by ABCC in Benton Harbor, Michigan.

A September 3 wedding is planned at the chapel of the Dauphin Way United Methodist Church of Mobile.

* * * *

If you have any news of social interest, or would like information on how to have your wedding or engagement announced in this newspaper, please call Iris at 669-3131 during office hours.

* * * *

MISS LISA MARIE THOMAS
...to wed Donice R. Barnes

Lisa Thomas troth told

Mr. and Mrs. Hugh Blackwell, announce the engagement of their daughter, Lisa Marie Thomas, to Donice R. Barnes, son of Mr. and Mrs. Donice S. Barnes of Greensboro. The bride-elect is also the daughter of the late Allen Thomas.

The bride-to-be is the granddaughter of Mr. and Mrs. Garlie E. Davis of Columbiana and the late Mr. and Mrs. Pratt Thomas of Marion.

She attends Shelton State and is a teacher at Rainbow Child Care Center.

Mr. Barnes is the grandson of Mr. and Mrs. George Morris of Headland and the late Mr. and Mrs. Tollie D. Barnes of Newville.

He attended the University of Alabama and is employed by Southern Company Services at the nuclear plant in Vidalia, Ga.

An August 27 wedding is planned at 3 p.m. in Tuscaloosa.

Wedding bells ring for Shipp-Bonner

The Wedding Chapel was the setting at 11 a.m. Saturday, July 23, for the wedding of Miss Teresa Ann Shipp and Billy Jack Bonner Jr. The ceremony was officiated by James E. Bonner of Needham. A reception followed.

MRS. BILLY BONNER JR.
...the former Teresa Ann Shipp

Parents of the couple are Mr. and Mrs. Davis O. Shipp of Alabaster, and Mr. and Mrs. Billy Jack Bonner of Needham.

Kay Shipp of Athens, Ga. was matron of honor. Other attendants were Laren Shipp of Athens, Charlene Bonner, Cindy Bonner, both of Needham, Kaye Kelle of Westover, Katie McDaniel of Helena, Davonia Shipp of Alabaster, and Kristy Dudley of Pinson.

David Bonner of Needham was best man. Other groomsmen were Jeff Shipp of Athens, Jimmy Bonner, William Bonner, both of Needham, James Lawley and Lee Lawley, both of Alabaster.

After a wedding trip to Pensacola, the couple will reside in Needham.

Hughes, Massenburg unite in matrimony

Miss Wanda Gail Hughes and Kenneth Wilson Massenburg were married in Columbiana on July 22.

The bride is the daughter of Johnny J. and Marsha Gail Hughes. Her grandparents are William C. and Lorene Hughes, and the late William E. and Emma Shirley, all of Columbiana.

The groom is the son of Opal and Reb Massenburg of Columbiana. His grandparents are Edna Partridge of Columbiana and Mr. and Mrs. Massenburg.

The couple are making their home in Columbiana.

Wal-Mart in Pelham is now carrying a selection of Bridal Fabric. This selection includes: Taffeta, Satin, Organza, Tulle, Border Eyelet, Chantilly Lace, Bridal Lace and all-over lace. In addition, Wal-Mart also carries a variety of patterns for the entire wedding party.

This gown, worn by Pam Freeman, is made of white taffeta draped with organza. It features a high neckline and bishop sleeves. The bodice is overlaid with chantilly lace and enhanced with seed pearls.

The headpiece is a floral wreath of silk flowers with an attached veil of tulle and bridal lace. This gown, designed by Priscilla for McCalls, Pattern 7847, was fashioned by Jane Cain of Chelsea, Ala. The approximate cost for making this particular gown is $100. For more information, see Deb Quinn in the Fabric Department at Wal-Mart.

...Advertisement

REGISTER TO VOTE!

You can Register to Vote August 3, 1983 - 5 p.m. to 8 p.m. at the Suburban League, 11 Ave. So. West, old Hwy 31, Alabaster, Alabama. Call 669-3197 or 669-3198 for information.

Bird
Building Material

Open All Day Wed. & Sat
CALERA
668-2321

JOY'S DANCE COMPANY

•Ballet •Jazz
•Tap •Character singing
•Adult Dance - Exercise Class
•Private Lessons Upon Request

Ages 2½ to adults

★ Registration will be held August 9 from 2-6 p.m. in the Columbiana Park & Rec. Building

For more information call Joy Andrews at 836-4786

Dial Before You Dig!

Don't Risk the Expense of a Damaged Gas Line...

WHETHER YOU'RE BUILDING ON TO YOUR HOME... LAYING A PATIO... OR JUST PLANTING A GARDEN THIS SPRING... YOU MAY DIG THROUGH THE GAS SERVICE LINE TO YOUR HOME OR THE SMALL GAS LINES THAT SERVICE YOUR GAS LITE OR GAS GRILL.

AND SINCE A BROKEN GAS LINE CAN LEAD TO DISRUPTED SERVICE, EXPENSIVE REPAIRS, AND PERSONAL INJURY... CALL US BEFORE YOU DIG.

WE'LL VISIT YOUR HOME OR BUSINESS, AT YOUR CONVENIENCE, AND LOCATE YOUR SERVICE LINE. SO YOU OR YOUR CONTRACTORS CAN AVOID IT WHILE DIGGING.

One Phone Call Can Save You Time, Trouble... and Money!

An Equal Opportunity Employer

THE UTILITIES BOARD OF THE TOWN OF HELENA

663-1670 or 663-6499

'Anything Goes'

Calera Community Theatre choreographer Ann Marie Bird gives UM fine arts students Lee Grinner and Valerie Maize some pointers for their parts in the production of 'Anything Goes.' Directed by WBYE disc jockey Darrell Revel, the Calera-based group will stage its premier performance at 8 p.m., Thursday, August 4, in the Calera High auditorium. Performances will also be staged August 5, 12 and 13.

Church News

Vacation Bible School will be held July 31-Aug. 5 at Beulah Baptist Church.

Classes for nursery thru adult will be held each night from 6-9 p.m.

The church is located in Sterrett on Hwy 25.

For more information contact pastor Jerry Garrison, 672-7064.

* * * *

The Cavaliers Quartet will be at the Wilsonville Baptist Church on July 31 from 6:30 to 8 p.m.

The quartet is composed of Sam Shaw, Bro. Jim Stamps, Buddy Nix, and Ken Hughes, and is accompanied by Gary Cannon and Wayne Nix.

Everyone is urged to come and hear the Christian singing group.

* * * *

Calcis Baptist Church will begin revival services on August 1 at 7 p.m.

Evangelist Eugene Howard will be the speaker.

The church is located on Hwy 25 between Sterrett and Vincent.

Pastor John B. Dye invites the public to attend.

* * * *

Annual homecoming services will be observed at Rocky Mt. United Methodist Church this Sunday.

A singing will be held during the afternoon.

Everyone is invited to attend.

* * * *

Antioch I Baptist Church, located on Hwy 61, has scheduled revival services for July 30-Aug. 5 at 7 p.m. nightly.

Rev. Ken Clement will be the guest speaker. And special music will be provided nightly.

Howard Brasher, pastor, extends a cordial invitation to the public to come and share in this experience.

* * * *

God's Prison Gang, a Christian film, will be shown this Sunday night at Mayberry Baptist Church beginning at 7 p.m.

The church is located on Hwy 10 in the Pea Ridge Community.

Rev. Bob Litton urges the public to attend.

* * * *

August 1-5 are the dates chosen for a revival at Landmark Baptist Church at Leeds.

Services will begin at 7 p.m. nightly at the church located on hwy 78 East about 3/4 mile from Leeds City Hall.

Speaker for the event will be Missionary Tim Parker of Belle Chasse, La.

Rev. Parker is from the Dunnavant Community, and is a gradaute of Chelsea High School. He is married to the former Sandra Headley, and they have 3 children. He is the son of Mr. and Mrs. Emmett Parker of Dunnavant.

Rev. Marvin T. Brasher invites the public to come and join the congregation in the revival.

* * * *

Union Hill Freewill Baptist Church will begin revival Monday night, August 1.

The Vandiver church will begin services at 7 p.m. each night through Friday, with Wayne McDaniel of Sylacauga as evangelist.

Pastor Buddy Walker invites all to attend.

* * * *

Antioch II Baptist Church will host a fellowship meeting this Sunday afternoon at 1:30 p.m.

Lionel Davis and the Highlanders will be the guest singers at the event.

Rev. Bennie Peacock, pastor, invites everyone to come and enjoy this afternoon of singing and testimonies.

The church is located on Hwy 10 in the Pea Ridge Community.

* * * *

If you have any church news of social interest that you'd like to share with other Shelby Countians, please call Iris at 669-3131 during office hours. Our deadline is noon Mondays.

MELANIE & BRIAN TERRELL

Twins win at overall show

Melanie and Brian Terrell, 2-year old twins of Mr. and Mrs. Paul Terrell of Leeds, were recent Overall winners in the Beautiful Baby Twins Contest.

The contest was sponsored by the Roebuck-Centerpoint Jayceettes.

The duo are the grandchildren of Mr. and Mrs. Kermit Mathison of Montevallo and Dr. and Mrs. Clyde Terrell of Bessemer.

News from around the county

by Iris F. Smitherman

Geez... summer is halfway over already! And it won't be long before school will be getting back into full swing again with football and band practice.

Oh yes, even though they're only seen for 15 minutes a week during the halftime intermission this group of youngsters, better known as the marching band, begin putting their halftime show together sometimes as early as July.

And, most of the time, while most of the vacationing kids are still sacking out, these hardworking individuals are tromping up and down the local football fields in the morning sun to the beat of 1-2-3-4, mark-time, four-count turns, pin-wheels, and hearing familiar phrases such as "My grandmother could do that good! Get back on the side-line!"

1-2-3-4...

Sound familiar? To those of us, who have payed the marching blues dues on the field, it not only sounds familiar but brings back memories of sprained ankles, tubes and tubes of muscle lubricants, embarassing moments, ant bites, humiliation, downright grief at missing that trophy by one point, and those golden memories of a standing ovation or a trophy that told you that it was all worthwhile.

Shelby County, in my estimation is very fortunate to have the qualified band directors needed to keep football fans in their seats during half-time to see the show -- instead of porking out on those delectable corn dogs and burgers from the concession stand.

Yep, it'll soon be time to blow the dust out of your horn again, and begin learning that half-time show routine. But take it from someone who spent five years in the Montevallo Troubadors Marching Band under the direction of Jim Weese... when it's all over, it's well worth the sweat!

* * * *

The Indian Ford Lodge will feature the Smith Band, Buffalo Nickel Band and the Chancellors from Gadsden this Saturday night at 7:30 p.m.

The lodge is located on South Shades Crest Road and is sponsored by the South Shades Crest Civic Club.

* * * *

Happy birthday to Janie Dawson of Pelham today, July 28, and to Regina Stephens of Pea Ridge who will celebrate her birthday on Aug. 1. Also, a belated birthday wish to Danny Jackson who got a little older last week.

* * * *

Andy Shelton of Alabaster recently attended the US Space Camp at the Alabama Space and Rocket Center in Huntsville.

During the camp the youngster learned various techniques used by NASA to train its astronauts -- including computer lessons, rocket building, zero-gravity simulations, eating freeze-dried food, and trying on space suits. Outa' space, baby!

Shelton will attend Thompson Middle School this year.

* * * *

A benefit yard sale will begin at 9 a.m. this Saturday at K-Springs Church of God in Chelsea.

The sale will benefit local Boy Scouts. The church is located on County Rd. 39.

* * * *

Congratulations to Terry G. and Linda Palmer of Jemison, who are the parents of a new son.

Christopher Nathan was born July 15 at Shelby Medical Center and weighed 10 lbs. six oz.

His sister, Elaine, welcomed him home.

Grandparents are Mr. and Mrs. W.L. Palmer, and Mr. and Mrs. Edward Mims, all of Calera.

* * * *

Mrs. Bessie Seale of the Prospect Community will celebrate her 84th birthday on August 2.

* * * *

Melissa Watkins, daughter of Larry Watkins, is attending the third session of Exploration '83 at Shorter College, in Rome, Ga.

Exploration '83 marks the 11th year the Georgia Baptist college has offered this unusual education experience for gifted 5th-8th graders.

During their stay at Shorter students explore eight different areas including, computer science, pantomime, ancient and modern mythology, kite making, CPR and first aid, current events, values clarification, and entomology.

* * * *

Beta Sigma Phi, Epsilon Rho of Alabaster will sponsor a yard sale on Saturday, August 6 at the Omelet Shoppe in Pelham.

The sale will be held from 9 a.m. until 4:30 p.m.

* * * *

Brandy Cunningham celebrated her 3rd birthday at a Birmingham pizza parlor on July 16 with family and friends.

She is the daughter of Carol and Jimmy Cunningham. Grandparents are Jean and Bill Cunningham of Alabaster and Jane and Pete McDow of Shelby.

* * * *

Chase Holtzman is the new kid on the block in Alabaster. He was born July 18 at Brookwood Medical Center and weighed six lbs. four oz.

He is the son of Mr. and Mrs. Chuck Holtzman. Grandparents are Mr. and Mrs. James Brown, and Mr. and Mrs. Bob Holtzman, all of Alabaster.

* * * *

If you have any news of social interest, please call Iris at 669-3131 during office hours. Deadline: noon Mondays.

24 Hour Banking Now Available At

A FULL SERVICE BANK

Merchants & Planters Bank

MONTEVALLO

FDIC

THE CHURCH OF CHRIST
Began A.D. 33 Acts 2:47 Dan. 2:44

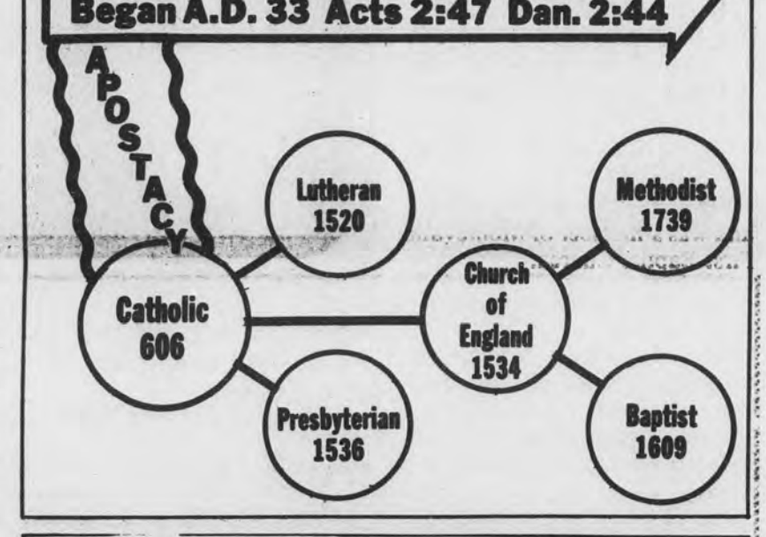

CAROL LINN'S CONSIGNMENT CENTER

Across from the Courthouse
"Old Clay Fabric Building"
Columbiana, AL

Be in the 'in' crowd. Shop Carol Linn's first, for back to school clothing!

All summer & winter clothing

½ Off price marked!

Sale starts Thurs., July 28

We must reduce our entire inventory to make room for fall and winter merchandise.

Ask about our new lay-a-way plan...

Columbiana School of Ballet

Rec. Center

Registration will be held Thursday, August 4 from 2-6 p.m. at the rec. center for Pre-Ballet - ages 3-5, Ballet I - 6-8, and Ballet II - 9 and older.

Joanne Lawrence has taught ballet in Alabama for six years. She earned her BA Degree in ballet from the University of Akron in Akron, Ohio. She has studied with Alvin Ailey of the American Dance Center in New York City. Miss Lawrence has taught ballet three years in Columbiana while employed with the Birmingham Ballet. She has taught for the State of Alabama Ballet and the University of Alabama Ballet and is presently teaching at Birmingham Southern College.

Registration will be open until the first class begins on September 8.

For more information please call 942-6591 or 669-9960.

HIRE ON A TOP HAND.

Gulf Universal Tractor Fluid does more than one job. Just like you.

Lubricating everything from a hydraulic pump to a large differential places tough demands on a fluid. Gulf Universal Tractor Fluid performs.

It is a superior fluid for most modern tractors requiring a "common fluid" in the hydraulic, transmission, final drive, wet brake and power steering systems. It combines a long list of exceptional properties to work in hot or cold weather, and deliver long trouble-free service.

Come to us for Gulf Universal Tractor Fluid. Like all Gulf products, it's the kind of help you can use around the farm.

Gulf

Ask the Pro from Gulf

TIDMORE OIL CO., INC.

Columbiana, AL

Phone 669-6046, 669-4336

Obituaries

FORREST A. PAYNE

Fifty-two year old Forrest Arthur Payne of Montevallo, died July 20 in a drowning accident in Pelham.

He is survived by a daughter, Vickie Philen of Montevallo; 3 sons, Terry Payne of Pelham, and Scott and Allen Payne, both of Alabaster; 5 sisters, Helen Collum of Alabaster, Linda Howell of Calera, Nell Beane of Montevallo, Jean Horton of Mtn. Brook, and Frances Briggs of Birmingham; 2 brothers, Alvie Payne Jr. of Thorsby and Algie Payne of Pelham; 3 grandchildren.

Funeral services were held July 22 at Hoffman-Rocko Chapel, with burial in Pelham Cemetery.

BILLY JOE HOLSOMBECK

Billy Joe Holsombeck, 49, of Montevallo died July 20 at Shelby Medical Center.

He is survived by a daughter, Cynthia Jo Holsombeck, and 3 sons, Joseph Allen "Buddy" Holsombeck, Ronald Murry Holsombeck, and John David Holsombeck, all of Montevallo; 3 brothers, Murry F. Holsombeck of Prattville, James E. Holsombeck of Alabaster, and Gordon S. Holsombeck of Thorsby; and a sister, Rethell West of Alabaster.

Funeral services were held July 21 at Hoffman-Rocko Chapel, with burial in Montevallo Cemetery.

FLOYD GAY SIDES

Jemison resident, Floyd Gay Sides, 72, died July 23 at Brookwood Medical Center.

He is survived by his wife, Mary J. Sides; a son, Allen Sides of Calera; a daughter, Rebecca Lowery of Jemison; 4 sisters, Flossie Mae Cassona, Adell Peeples, and Cordia Craft, all of Talladega, and Dora Shirey of Birmingham; 6 grandchildren and 1 great-great grandchild.

Funeral services were held July 25 at Providence Baptist Church, with burial in Shelby Memory Gardens.

THOMAS H. SHERER

Thomas H. Sherer, 68, of Montevallo, died July 25 at his residence.

He was retired from U.S. Steel, and was a member of Montevallo First Baptist Church.

He is survived by his wife, Betty K. Sherer; 2 daughters, Mjr. Lynn Cunningham, stationed at a USAF base in Germany, and Margaret S. Gunther of Los Angeles; 2 sons, Thomas Hewitt Sherer II of Bessemer, and Michael H. Sherer of Montevallo; 2 brothers, Ray and John Sherer of Brewton; a sister, Mrs. T.E. Mallory of Thomasville and a grandchild.

Funeral services will be held today, July 28 at 2 p.m. at Elmwood Chapel, with burial in Elmwood Cemetery.

NELLIE JEAN BUCK

Fifty-two year old Nellie Jean Buck of Birmingham, died July 22 in Birmingham.

She is survived by her mother, Elizabeth Allen of Montevallo; a son, Barry E. Darden of Birmingham; 2 brothers, Don Allen of Montevallo, and Pat Allen of Texas; and a sister, Dean Darden of Wilton; and 1 grandchild.

Funeral services were held July 25 at Hoffman-Rocko Chapel, with burial in Macedonia Cemetery.

ROBERT S. SCHOFIELD

Robert Smith Schofield, 59, of Columbiana, died July 22 at the VA Hospital in Birmingham.

He was a member of Bethel Baptist Church and a veteran of World War II. He was a retired heavy equipment operator at the Shelby County Highway Department.

He is survived by his wife, Jean Davidson Schofield; a son, Jerry Schofield of Hoover; and a daughter, Bobbie Schofield of Birmingham.

Funeral services were held July 24 at Bethel Baptist Church in Columbiana, with interment in Old Chapel Cemetery.

ARNOLD 'BILL' ELLIOTT

Arnold J. 'Bill' Elliott, 68, of Sterrett died July 21 at Shelby Medical Center.

He is survived by his wife, Josephine; 2 sons, Joe and Norman Elliott, both of Alabaster; 5 daughters, Jane Cumming and Jo Ann Davis both of Brierfield; Grace Moore of Houston, Tx.; Vera Elliott of Hoover, Cookie Wilson of Pelham; a brother, Mutt Elliott of Double Oak Mtn.; 3 sisters, Faye Sanders of Montevallo, Lorene Cline of Pelham, and Claudie Gross of Alabaster; a step-brother, Billy Hatcher of Birmingham; 22 grandchildren.

Funeral services were held July 23 at Bolton-Brown Chapel, with burial in Pelham Cemetery.

JESSE M. BUTLER

Eighty-two year old Jesse M. Butler of Columbiana, died July 20 at Shelby Medical Center.

He was a member of the First Baptist Church of Columbiana.

He is survived by his wife, Catherine Rape Butler; 2 sons, Howard L. Butler of Knoxville, and Ben J. Butler of Tucker, Ga.; a daughter, Jessie Butler Jones of Columbiana; 6 grandchildren, and 9 great-grandchildren.

Funeral services were held July 22 at Bolton-Brown Service Chapel, with burial in the Columbiana City Cemetery.

MAMIE R. BEARDEN

Mamie Ruth Bearden, 83, of Dallas County, died July 19 at her residence.

She is survived by 4 daughters, Louise Jones of Mobile, Margaret Thomas of Birmingham, Mary Campbell of Panama City, and Jimmie Ruth Morass of Tampa; a son, Billy Bearden of Marion Junction; a brother, Leonard Gray of Birmingham; 13 grandchidiren, and 5 great-grandchildren.

Funeral services were held July 21 at Hoffman-Rocko Chapel, with burial in Salem Cemetery.

SELLING TIMBER?

- Know the value of your timber
- Contact all buyers within 60 miles
- Have a contract for protection
- Make field inspections
- We do it all. Call . . .

TIMBER MANAGERS CO.

1400 River Road NE • P.O. Box 1199

205 556-5588 • Tuscaloosa Alabama 35403

REPORT OF CONDITION

Consolidating domestic subsidiaries of the

FIRST NATIONAL BANK (Name of Bank) of COLUMBIANA (City)

In the state of ALABAMA, at the close of business on JUNE 30, 1983

published in response to call made by Comptroller of the Currency, under title 12, United States Code, Section 161.

Charter number 14590 National Bank Region Number 8

Statement of Resources and Liabilities — Thousands of dollars

ASSETS		
Cash and due from depository institutions		3,455
U.S. Treasury securities		1,818
Obligations of other U.S. Government agencies and corporations		12,534
Obligations of States and political subdivisions in the United States		7,187
All other securities		18
Federal funds sold and securities purchased under agreements to resell		500
Loans, Total (excluding unearned income)	22,273	
Less: Allowance for possible loan losses	199	
Loans, Net		22,074
Lease financing receivables		None
Bank premises, furniture and fixtures, and other assets representing bank premises		1,079
Real estate owned other than bank premises		33
Intangible assets		None
All other assets		1,088
TOTAL ASSETS		49,786
LIABILITIES		
Demand deposits of individuals, partnerships, and corporations		7,366
Time and savings deposits of individuals, partnerships, and corporations		25,076
Deposits of United States Government		10
Deposits of States and political subdivisions in the United States		13,024
All other deposits		41
Certified and officers' checks		264
TOTAL DEPOSITS		45,781
Total demand deposits	8,527	
Total time and savings deposits	37,254	
Federal funds purchased and securities sold under agreements to repurchase		None
Interest-bearing demand notes (note balances) issued to the U.S. Treasury and other liabilities for borrowed money		None
Mortgage indebtedness and liability for capitalized leases		None
All other liabilities		757
TOTAL LIABILITIES (excluding subordinated notes and debentures)		46,538
Subordinated notes and debentures		None
MEMORANDA EQUITY CAPITAL		
Preferred stock — No. shares outstanding	None	(par value) None
Common stock — No. shares authorized	30,000	
No. shares outstanding	30,000	(par value) 300
Surplus		300
Undivided profits and reserve for contingencies and other capital reserves		2,648
TOTAL EQUITY CAPITAL		3,248
TOTAL LIABILITIES AND EQUITY CAPITAL		49,786
Amounts outstanding as of report date:		
Standby letters of credit, total		96
Time certificates of deposit in denominations of $100,000 or more		4,128
Other time deposits in amounts of $100,000 or more		5,615
Average for 30 calendar days (or calendar month) ending with report date:		
Total deposits		44,317

We, the undersigned directors attest the correctness of this statement of resources and liabilities. We declare that it has been examined by us, and to the best of our knowledge and belief is true and correct.

Directors

I, BLENDA J. HALL (Name), CASHIER (Title), of the above-named bank do hereby declare that this Report of Condition is true and correct to the best of my knowledge and belief.

Blenda J. Hall (Signature)

JULY 19, 1983 (Date)

Legal notices

LEGAL NOTICE
The State of Alabama
Shelby County
In Circuit Court, In Equity
Fay Scott Sanders, Complainant
Vs.
Larry R. Sanders, Defendant
Civil Action No.: DR-83-258

It being made to appear in the above cause from the affidavit of J. Michael Joiner Attorney at Law, that Larry R. Sanders a respondent to the bill of complaint in said cause, is a non-resident of this State and is believed by affiant to reside at address unknown in the State of unknown, and further that in the belief of said affiant said respondent is over 21 years of age, it is now ordered that the said respondent Larry R. Sanders appear in this court and answer, plead or demur to the bill of complaint in this cause before the 11th day of August, 1983, lest on his having failed to do so at the expiration of 30 days from said date, a decree pro confesso be taken against him; and it is further ordered that the Register of this Court have this order published with as little delay as may be in The Shelby County Reporter, a newspaper published at Columbiana, Alabama, in this County, once a week for four consecutive weeks; and further that within 20 days from the making of this order, he post a copy of this order at the door of the Court House of this County, and shall send by mail another copy thereof together with a copy of the bill of complaint, to the respondent, at the place of his residence, as may be shown by the bill of complaint or said affidavit.

Ordered, this the 12th day of July, 1983.

Kyle Lansford
Register
July 21, 28, Aug. 4, 11, 1983 No. 944

LEGAL NOTICE
Mortgage Foreclosure Sale

Default having been made in the payment of the indebtedness secured by that certain mortgage executed by Roger S. Muller and Barbara G. Muller to Neal P. Hearn and Kristina T. Hearn on the 15th day of September, 1981, said mortgage being recorded in the office of the Judge of Probate of Shelby County, Alabama, in Volume 415 Record of Mortgages, at page 580 the undersigned Neal P. Hearn and Kristina T. Hearn as mortgagee under and by virtue of the power of sale contained in said mortgage, will sell at public outcry to the highest bidder for cash, in front of the Court House at Columbiana, Shelby County, Alabama, on the 10th day of August, 1983, during the legal hour of sale, the following described real estate, situated in Shelby County, Alabama, to-wit:

Lot 129, according to the Survey of Chandalar South, Second Sector, as recorded in Map Book 6, Page 12, in the Office of the Judge of Probate of Shelby County, Alabama.

This sale is made for the purpose of paying the indebtedness secured by said mortgage, as well as the expenses of foreclosure.

Neal P. Hearn and Kristina T. Hearn
Mortgagee

Walter Fletcher
2121 Highland Avenue
Birmingham, AL 35205
Attorney for Mortgagee
July 14,21,28, 1983 No. 938

LEGAL NOTICE
State of Alabama In the Probate Court
O f
County of Shelby Shelby County, Alabama
In the Matter of the Adoption of
Stacy Joann Colvert and Matthew Daniel Colvert, minors, by Earl Foster, Plaintiff vs. Ray Howard Colvert

TO: Ray Howard Colvert

It being made to appear in the above cause from the affidavit of Teresa Diane Foster, mother of Stacy Joann Colvert, and Matthew Daniel Colvert, that the whereabouts of Ray Howard Colvert defendant to petition of plaintiff in said cause, is unknown, that the place of residence and post office address of Ray Howard Colvert is unknown, and cannot be ascertained after reasonable effort; and further, that in the belief of said affiant, said defendant is over the age of 21 years.

It is now ordered that the said defendant, Ray Howard Colvert appear in Court and answer, plead or demur to this petition in this cause before the 17th day of August, 1983, at 10:00 o'clock A.m.

It is further ordered that the Probate Judge have this order published with as little elay as may be in the Shelby County Reporter, a newspaper published in Columbiana, Shelby County, Alabama, once a week for four consecutive weeks.

ORDERED, this the 6th day of July, 1983.

Thomas A. Snowden, Jr.
Probate Judge
July 14, 21, 28, Aug. 4, 1983 No. 942

LEGAL NOTICE
Mortgage Foreclosure Sale

Default having been made in the payment of the indebtedness secured by that certain mortgage executed by Robert G. Edwards and wife, Betty Jane Edwards to Collateral Investment Company on the 24th day of November, 1970, said mortgage being recorded in the Office of the Judge of Probate of Shelby County, Alabama in Real Volume 315, Record of Mortgages, at page 338,

The undersigned, Collateral Investment Company as mortgagee, under and by virtue of the power of sale contained in said mortgage, will sell at public outcry to the highest bidder for cash, in front of the Court House in Columbiana, Shelby County, Alabama, on the 12th day of August, 1983, during the legal hours of sale, the following described real estate, situated in Shelby County, to-wit:

Lot 5, according to Ferris Subdivision, Calera, Alabama, as recorded in Map Book 3, pn Page 126, in the Probate Office of Shelby County, Alabama.

This sale is made for the purpose of paying the indebtedness secured by said mortgage, as well as the expenses of foreclosure.

Collateral Investment Company
Mortgagee
Barnett, Tingle, Noble & Baxton
Attorneys for Mortgagee
July 21, 28, Aug. 4, 1983 No. 945

LEGAL NOTICE
Estate of
Tait Bishop
Deceased. Probate Court

Letters Testamentary of said deceased having been granted to the undersigned on the 7th day of July, 1983, by the Hon. Thomas A. Snowden, Jr. Judge of the Probate Court of Shelby County, notice is hereby given that all persons having claims against said estate are hereby required to present the same within time allowed by law or the same will be barred.

Willie Mae Bishop
As Executrix of the Estate of
Taft Bishop, Deceased
July 14, 21, 28, 1983 No. 940

LEGAL NOTICE
Estate of
Leonard Lee Martin
Deceased. Probate Court

Letters of Administration of said deceased having been granted to the undersigned on the 6th day of July, 1983, by the Hon. Thomas A. Snowden, Jr. Judge of the Probate Court of Shelby County, notice is hereby given that all persons having claims against said estate are hereby required to present the same within time allowed by law or the same will be barred.

Sandra Rebecca Brown,
Administratrix of the estate of
Leonard Lee Martin
July 14, 21, 28, 1983 No. 941

LEGAL NOTICE
Estate of
George McFerrin Mosier
Deceased. Probate Court

Letters Testamentary of said deceased having been granted to the undersigned on the 15th day of July, 1983, by the Hon. Thomas A. Snowden, Jr. Judge of the Probate Court of Shelby County, notice is hereby given that all persons having claims against said estate are hereby required to present the same within time allowed by law or the same will be barred.

Barbara Pickel Mosier,
Executrix of the estate of
George McFerrin Mosier
July 21, 28, Aug. 4, 1983 No. 949

LEGAL NOTICE
Notice of Divorce Action

Daniel Walston Srygley, whose whereabouts are unknown, must answer to Linda Ann Srygley's petition for divorce and other relief by September 12, 1983, or thereafter a judgement by default may be rendered against him in Case No.: DR-83-216, Circuit Court of Shelby County.

Done the 18th day of July, 1983.

Kyle Lansford
Clerk of the Circuit Court
of Shelby County
Joseph E. Walden
Attorney for Linda Ann Srygley
July 21, 28, Aug. 4, 11, 1983 No. 948

LEGAL NOTICE
Advertisement for Bids

Sealed Proposals in duplicate will be received by the Shelby County Board of Education, 410 E. College Street, Columbiana until 10:00 a.m. C.D.S.T., Friday, August 5, 1983 for the general construction of

Walk-In Refrigeration For
Montevallo Elementary School
Montevallo, Alabama
Architect's Job No. 832

Walk-In Freezer For
Calera Elementary School
Calera, Alabama
Architect's Job No. 836

at which time and place they will be publicly opened and read.

A certified check or bid bond payable to Shelby County Board of Education in amount not less than five (5) percent of the amount of the bid, but in no event more than $10,000 must accompany the bidder's proposal. Performance and statutory Labor and Material Payment Bonds will be required at the signing of the Contract.

Plans and Specifications are open to public inspection at the Office of Shelby County Board of Education and copies may be obtained from Thurston W. Sumner, Architect, P.O. Box 1397, Columbiana, Alabama 35051, not to exceed two (2) sets per applicant, upon the deposit of Fifteen Dollars ($15.00) per set per job number. Deposits will be refunded to General Contractors for bona fide bids upon return of all documents in reusable condition within ten (10) days after the date of opening of bids. Plans and Specifications will be provided to others for the cost of reproduction, non-refundable. Bids must be submitted on proposal forms furnished by the Architect.

All bidders bidding in amounts exceeding $20,000 must be licensed under the Provision of Title 34, Chapter 8, Code of Alabama, 1975.

No bid may be withdrawn after the scheduled closing time for receipt of bids for a period of thirty (30) days.

The Owner reserves the right to reject any or all bids and to waive informalities.

Shelby County Board of Education
Mr. Ellie Glasscox, Superintendent
Job. Nos. 832, 836
July 21, 28, Aug. 4, 1983 No. 952

LEGAL NOTICE
Estate of
Alfred Churchwell
Deceased. Probate Court

Letters Testamentary of said deceased having been granted to the undersigned on the 12th day of July, 1983 by Thomas A. Snowden, Jr. Judge of the Probate Court of Shelby County, notice is hereby given that all persons having claims against said estate are hereby required to present the same within time allowed by law or the same will be barred.

s/ Ina B. Churchwell, Executrix,
of the estate of Alfred Churchwell,
deceased
July 21,28, Aug. 4, 1983 No. 947

LEGAL NOTICE
Legal Notice
Advertisement of Completion

Notice is hereby given of completion of the water Works improvement, for the City of Columbiana, Alabama. Any claims should be made in writing to Moore and Wallace, Inc. P.O. Drawer C, Cook Springs, Alabama. Failure to present said notification shall absolve said contractor of all liens and debts for said contract.
July 21, 28, Aug. 4, 11, 1983 No. 946

LEGAL NOTICE
Mortgage Foreclosure Sale

Default having been made in the payment of the indebtedness secured by that certain mortgage executed by Robert C. Wallis and wife, Glenda F. Wallis, to Citicorp Person-To-Person Financial Center, Inc. on the 2nd day of July, 1981, said mortgage being recorded in the Office of the Judge of Probate of Shelby County, Alabama, in Book 413, at Page(s) 998; the undersigned, Citicorp Person-To-Person Financial Center, Inc., as mortgagee, under and by virtue of the Power of Sale contained in said mortgage, will sell at public outcry to the highest bidder for cash, in front of the entrance of the Court House at Columbiana, Shelby County, Alabama, on the 17th day of August, 1983, during the legal hours of sale, the following described real estate, situated in Shelby County, Alabama, to-wit:

Part of the SW ¼ of NE ¼ of Section 12, Township 18, Range 1 East, described as follows: Beginning at the northwest corner of the Southwest Quarter of the Northeast Quarter of Section 12, Township 18, Range 1 East, running East 210 feet; thence South 240 feet; thence West 210 feet; thence North 240 feet to the point of beginning. Situated in Shelby County, Alabama.

This sale is made for the purpose of paying the indebtedness secured by said mortgage, as well as the expenses of foreclosure.

Citicorp Person-To-Person Financial Center, Inc.
Mortgagee/
Sirote, Permutt, Friend, Friedman, Held & Apolinsky, P.A., Jerry E. Held
Attorney for Mortgagee/
July 14, 21, 28, 1983 No. 939

LEGAL NOTICE

The Planning Commission of the City of Pelham will hold a public hearing on August 10, 1983, at 7:00 p.m. at the City Hall to consider an amendment to the zone district boundaries of the City of Pelham so as to change the zoning of the following described property from A-1 Agricultural District to R-2 Multiple Dwelling District. The applicant is Marilyn Hinds and the property is further described below.

DESCRIPTION

County Highway 52, West, directly across the highway from Meadowview Apartments. 600' West of Creek, 300' West of Hinds Street, North side of Highway 52.

All interested parties are invited to attend.
July 21, 28, 1983 No. 953

LEGAL NOTICE
Mortgage Foreclosure Notice

Default having been made in the terms of that mortgage executed on the 12 day of February, 1983, by Jimmy Taylor and wife, Waverlyn Taylor to Mid-State Homes, Inc., which said mortgage is recorded in the Office of the Judge of Probate Shelby County, Alabama in Record of Mortgage, Book 430, Page 169-60, and default continuing, and by virtue of the power of sale contained in said mortgage, the following described property will be sold at public outcry, for cash, to the highest bidder, in front of the Courthouse door of said County, in Columbiana, Alabama, during the legal hours of sale, on the 14th day of September, 1983.

All that part of the SE¼ of the SE¼ of Section 8, Township 24 North, Range 14 East, Shelby County, Alabama, containing 1.7 acres, more or less, that is situated North of Hiwatheta Road.

Sale is conducted by the Assignee of said mortgage, Jim Walter Homes, Inc.

Said sale is made for the purpose of paying the mortgage debt and cost of foreclosure.

R.A. Norred, Attorney at Law
513-2121 Building
2121 8th Avenue North
Birmingham, Alabama 35203
July 28, Aug. 4, 11, 18, 1983 No. 962

LEGAL NOTICE
Civil Action No. DR 82-294
Order of Publication

Dianna Barrier Moore
Plaintiff in the Circuit Court
Vs. 18th Judicial Circuit
Tab Solomon Moore of Alabama
Defendant

Notice of Petition to Modify
Final Decree of Divorce

Dianna Barrier Moore, whose whereabouts is unknown, must answer Defendant's petition and other relief by September 19, 1983, or thereafter, a judgment by default may be rendered against her in Case No. DR 82-294, Circuit Court of Shelby County.

Done the 28 day of July, 1983.

Kyle Lansford
Register
Thomas B. Hanes
Attorney for Defendant
833 Frank Nelson Building
Birmingham, AL 35203-3676
July 28, Aug. 4, 11, 18, 1983 No. 963

LEGAL NOTICE
Estate of
Lois Morse McClendon
Deceased. Probate Court

Letters Testamentary of said deceased having been granted to the undersigned on the 21st day of July, 1983, by the Hon. Thomas A. Snowden, Jr. Judge of the Probate Court of Shelby County, notice is hereby given that all persons having claims against said estate are hereby required to present the same within time allowed by law or the same will be barred.

Hearchel L. Morse,
Executor of the estate
of Lois Morse McClendon
July 28, Aug. 4, 11, 1983 No. 955

LEGAL NOTICE
Mortgage Foreclosure Sale

Default having been made in the payment of the indebtedness secured by that certain mortgage executed by John H. Pfeil, Jr. and wife, Gayle L. Pfeil to Real Estate Financing, Inc., a corporation, on the 5th day of January, 1980, said mortgage being recorded in the office of the Judge of Probate of Shelby County Alabama, in Book 399, record of Mortgages, at page 740, which said mortgage was duly transferred and assigned to Life Insurance Company of Georgia, on February 4, 1980, by instrument recorded in Book 34 at page 736, in said Probate Office, the undersigned, Life Insurance Company of Georgia, as transferee, under and by virtue of the power of sale contained in said mortgage, will sell at public outcry to the highest bidder for cash, in front of the Main entrance of the Courthouse at Columbiana, Shelby County, Alabama, on the 24th day of August, 1983, during the legal hours of sale, the following described real estate situated in Shelby County, Alabama, to-wit:

Lot 101, according to the map and survey of Portsouth, Third Sector, as recorded in Map Book 7, Page 110, in the Probate Office of Shelby County, Alabama.

This sale is made for the purpose of paying the indebtedness secured by said mortgage, as well as the expenses of foreclosure.

Life Insurance Company of Georgia
Transferee
Corretti & Newsom
Attorney's at Law
July 28, Aug. 4, 11, 1983 No. 956

LEGAL NOTICE
Notice of Intent to
Surface Mine for Coal

International Coal Company, Inc. of P.O. Box 151, Leeds, AL 35094 has made application to the State of Alabama to engage in the mining of coal by the surface method in Shelby County, Alabama.

The proposed mine is located in the NWINE, SWINE, NW¼, SW¼, NWISE, Sec. 29, T-20S, R3W; NE/SE, SWISE, SE/SE of Sec. 30, T-20S, R3W; the NE¼, SW¼, N½ of SE¼, SWISE, NW¼ of Sec. 31, T-20S, R3W; the NWINW of Sec. 32, T-20S, R3W; the NE/SE S½ of SE¼ of Sec. 36, T-20S, R4W; the N½ of NW¼ of Sec. 6, T21S, R3W, The SWINW NE¼, E½ of NW¼ of Sec. 1, T21S, R4W.

Access to mine is as follows: From Helena go southwest on Alabama Highway 8261 to the end of said Hwy. thenc continue southwest on county Highway 891 approximately 3 miles, mine site is on the right of road, approx. 3/4 miles past county landfill.

The area to be affected is 532 acres and is located on the Helena, Greenwood & Pearidge U.S.G.S. Quadrangle Map.

An application packet has been filed at the Shelby County Public Library in Columbiana in Shelby County, Alabama for public review.

Any comments should be submitted in writing and directed to: Alabama Surface Mining Commission, P.O. Box 2555, Suite 239, 1811 2nd Ave., Jasper, AL 35501.
July 28, Aug. 4, 11, 1983 No. 954

LEGAL NOTICE

The Birmingham Regional Planning Commission will receive proposals for FY 1984 operation of countywide services for the elderly in Shelby County. Services are to include personnel management, preparation and delivery of congregate and homebound meals, transportation, outreach, information and referral, escort, nutrition education, recreation, postal alert, visiting and telephone reassurance.

Local matching funds of $17,500 must be secured by applicant. Proposal forms may be obtained from the Birmingham Regional Planning Commission, 2112 11th Avenue South, Suite 220, Birmingham, Alabama 35256. All completed proposals must be submitted to the Birmingham Regional Planning Commission by 5:00 p.m., Friday, August 12, 1983.
July 28, 1983 No. 959

LEGAL NOTICE

Minutes of the Board of Equalization of Shelby County, Alabama, for the Tax Year October 1, 1982 to September 30, 1983.

The Board of Equalization having been called into official session by the Department of Revenue, having heard the protests of property owners, and having fixed the market values of the properties involved, and having transmitted the same to the county assessing officials, does hereby adjourn the 1983 session on this the 22nd day of July, 1983.

Starling W. Baker, Chairman
W.J. Spires, Member
Charles Seales, Member
July 28, Aug. 4, 1983 No. 958

LEGAL NOTICE
Legal Notice

The Pelham City Council of the City of Pelham will hold a public hearing on August 15, 1983, at 6:30 p.m. at the Pelhal City Hall for the purpose of hearing a request to rezone a parcel of property from R-1 Residential District to R-3 Multiple Dwelling District. The applicant is Steve Russo and the property is located on Highway 261 and is further described below.

Description

Begin at the Southwest Corner of the Northeast Quarter of the Southwest Quarter of Section 36, Township 19 South, Range 3 West, Shelby County, Alabama; thence run in an Easterly direction along the South line of said Quarter-Quarter a distance of 561.72 feet; thence turn an angle to the left of 82 degrees, 15 minutes and run in a North-easterly direction a distance of 315.00 feet; thence turn an angle to the right of 37 degrees, 45 minutes and run in a Northeasterly direction a distance of 490.00 feet; thence turn an angle to the right of 21 degrees, 38 minutes, 42 seconds and run in a Northeasterly direction a distance of 299.62 feet; thence turn an angle to the left of 81 degrees, 21 minutes, 51 seconds and run in a Northwesterly direction a distance of 370.00 feet; thence turn an angle to the right of 56 degrees, 30 minutes, and run in a Northeasterly direction a distance of 250.00 feet to the Northeast Corner of said Northeast Quarter of said Southwest Quarter of Section 36, thence turn an angle to the left of 102 degrees, 32 minutes and 20 seconds and run in a Northwesterly direction a distance of 638.06 feet to its intersection with the Southeasterly right of way line of Valley Dale Road; thepce turn an angle to the left of 84 degrees, 22 minutes and 45 seconds and run in a Southwesterly direction along said Southeasterly right of way line of Valley Dale Road, a distance of 1,023.38 feet to the point of commencement of a curve to the left having a Central angle of 23 degrees 32 minutes and a radius of 968.41 feet; thence continue along the arc of said curve a distance of 405.97 feet to its intersection with the West line of said Northeast Quarter of Southwest Quarter of Section 36; thence from the cord of last described curve turn an angle to the left of 24 degrees, 41 minutes and 12 seconds, and run in a Southerly direction along the West line of said Quarter-Quarter a distance of 423.34 feet to the point of beginning.

All interested parties are invited to attend.

Willie Mae Dennis,
City Clerk
July 28, Aug. 4, 1983 No. 957

LEGAL NOTICE
Public Hearing

Shelby County Planning Commission will hold a public hearing August 15, 1983 at 7:00 pm. in Valley Elementary School for the purpose of taking action on a request from Florence Rutherford to rezone the following described property from A-1 Agricultural District and R-2 Single Family District to SD Special District:

A parcel of land situated in Section 20, Township 19 South, Range 2 West, Shelby County, Alabama and being more particularly described as follows:

All that part of the SW¼ of NW¼, the NW¼ of SW¼, and the SW¼ of SW¼, Sec. 20, T-19S, R-2W that lies east of Interstate 65. Also the SE¼ of NW¼, Sec. 20, T-19S, R-2W. Also all that part of the SW¼ of NE¼, Sec. 20, T-19S, R-2W that lies southeast of Indian Valley Lake and west of Indian Valley Lake Estates, First Sector as recorded in Map Book 5, page 130. Also the NE¼ of SW¼, Sec. 20, T-19S, R-2W. Also all that part of the NW¼ of SE¼, Sec. 20, T-19S, R-2W that lies west of Indian Valley Lake Estates as recorded in Map Book 6, page 20 and northwest of County Highway 17. Also all that part of the SE¼ of SW¼, Sec. 20, T-19S, R-2W that lies northwest of County Highway 17. Also all that part of the SW¼ of SE¼, Sec. 20, T-19S, R-2W that lies northwest of County County 17.

This parcel containing about 225 acres is located in the northeast corner of the intersection of Interstate 65 and Valley Dale Road and sometimes referred to as the Rutherford Lake area. All persons who desire shall have an opportunity to be heard in favor of or in opposition to this proposed zone change.

Roy Martin, Vice Chairman
Shelby County Planning Commission
July 28, Aug. 4, 11, 1983 No. 961

LEGAL NOTICE
Public Hearing

Shelby County Planning Commission will hold a public hearing August 15, 1983 at 7:00 p.m. in Valley Elementary School for the purpose of taking action on a request from Sorrell Development Company to rezone the following described property from R-1 Single Family District to R-3 Single Family district.

A parcel of land situated in Section 22, Township 19 South, Range 2 West, Shelby County, Alabama and being more particularly described as follows:

E½ of the NW¼ of the SW¼ of Section 22, Township 19 South, Range 2 West, and that portion of the East ½ of the SW¼ of the SW¼ of Section 22, Township 19 South, Range 2 West, north of McGuire Road.

This parcel containing about 28 acres is located on the west side of Old Mill Trace Subdivision, north of McGuire Road, and south of Miller Circle. All persons who desire shall have an opportunity to be heard in favor of or in opposition to this proposed zone change.

Roy Martin, Vice Chairman
Shelby County Planning Commission
July 28, Aug. 4, 11, 1983 No. 960

Feeling Confident!

I know that everything I buy at Food World is guaranteed. If I'm not happy for any reason, I get my money back. No ifs, ands or buts. One more good reason why I've got — that Food World feeling!

OPEN 24 HOURS 7 Days A Week

feelin' choice! MEATS

Meats, fish, poultry... More choice, more savings!

SMOKED HAM (SHANK PORTION, FULLY COOKED)	LB.	88¢
BONELESS HAM (CURE "81")	LB.	$2.98
BONELESS HAM (BRYAN)	LB.	$2.75
BONELESS HAM (SOUTHERN BELLE)	LB.	$1.79
TURKEY BONELESS HAM (SOUTHERN BELLE)	LB.	$1.39
BONELESS HAM (ZEIGLER'S)	LB.	$2.75
SMOKED HAM (ZEIGLER'S WHOLE BONE-IN)	LB.	88¢
SMOKED HAM (SOUTHERN BELLE WHOLE BONE-IN)	LB.	$1.25
SMOKED PICNICS (SMALL, FULLY TRIMMED)	LB.	88¢
WHOLE FRYERS (HOLLY FARMS USDA GRADE "A")	LB.	48¢
PICK-O-THE-CHICK (HOLLY FARMS USDA GRADE "A")	LB.	$1.28
BONELESS BREAST (HOLLY FARMS USDA GRADE "A")	LB.	$2.98
FRESH TURKEY (LOUIS RICH NECKS, WINGS, DRUMSTICK)	LB.	76¢
TURKEY BREAST (USDA GRADE "A")	LB.	$1.38
SLICED BACON (FOOD WORLD (LB. $1.68))	12 OZ.	$1.27
SLICED BACON (ZEIGLER'S)	12-OZ.	$1.57
SLICED BACON (HORMEL)	LB.	$1.98
SLICED BACON (OSCAR MAYER)	LB.	$1.98
SAUSAGE (COUNTRY BOY)	LB.	98¢
SAUSAGE (WHOLE HOG FOOD WORLD)	LB.	$1.37
PORK SAUSAGE (ZEIGLER'S)	12-OZ.	$1.37
SIZZLERS (HORMEL)	12-OZ.	$1.39
SMOKED SAUSAGE (HILLSHIRE)	LB.	$2.49
PORK SAUSAGE (DEAN'S)	LB.	$1.77
WHITING (H & G)	LB.	58¢
NECKBONES (FRESH PORK)	LB.	49¢
CHICKEN CHUNKS (TYSON)	12-OZ.	$2.75
GROUND BEEF (FRESH LEAN (5-LB. CHUB))	LB.	98¢
PORK CHOPS (LEAN TRIMMED QUARTER LOIN (FAMILY PK.))	LB.	$1.57
PORK STEAK (LEAN TRIMMED (FAMILY PAK))	LB.	$1.47
FRYER BREAST (HOLLY FARMS USDA GRADE "A" (FAMILY PAK))	LB.	98¢
FRYER WINGS (FRESH GOVT. INSPECTED (FAMILY PAK))	LB.	69¢
FRYER LEGS (FRESH GOVT. INSPECTED QUARTER (FAMILY PAK))	LB.	47¢
CORNISH HENS (USDA GRADE "A" (FAMILY PAK))	LB.	98¢
STRIP STEAKS (USDA CHOICE BONELESS (FAMILY PAK))	LB.	$3.98
BONELESS ROAST (USDA CHOICE 8/10 LB. BOSTON ROLL)	LB.	$1.88
SIRLOIN TIP ROAST (USDA CHOICE (WHOLE OR HALF))	LB.	$1.98
SLICED BACON (CRY-O-VAC (FAMILY PAK))	LB.	$1.58
SIRLOIN STEAK (USDA CHOICE BONE-IN TOP FAMILY PAK)	LB.	$2.98
RIB EYE STEAK (USDA CHOICE (FAMILY PAK))	LB.	$3.98
PORK CHOPS (LEAN TRIMMED CENTER CUT (FAMILY PAK))	LB.	$1.98
WIENERS (FOOD WORLD (LB. $1.47))	12-OZ.	$1.18
WIENERS (ZEIGLER'S (LB. $1.69))	12-OZ.	$1.38
WIENERS (BRYAN (LB. $1.69))	12-OZ.	$1.47
WIENERS (OSCAR MAYER)	LB.	$1.98
HAM (MR. TURKEY)	8-OZ.	$1.44
CHEESE HOT DOGS (OSCAR MAYER)	LB.	$2.12
FRANKS (BALL PARK)	LB.	$1.88
BOLOGNA (FOOD WORLD (LB. $1.57))	12-OZ.	$1.18
BOLOGNA (ZEIGLER (LB. $1.78))	12-OZ.	$1.38
BOLOGNA (BRYAN (LB. $1.98))	12-OZ.	$1.57
BOLOGNA (OSCAR MAYER (8-OZ. $1.18))	LB.	$1.78
CHOPPED HAM (OSCAR MAYER)	8-OZ.	$1.98
COTTO SALAMI (OSCAR MAYER)	8-OZ.	$1.37

YOUR U.S.D.A. FOOD STAMPS GO FURTHER AT FOOD WORLD

feelin' good! GROCERY

Great variety and savings on every item!

BREAD (FOOD WORLD)	KING SIZE	49¢
BREAD (FOOD WORLD BAR BQ)	16-OZ.	63¢
BUNS (FOOD WORLD HOT DOG OR HAMBURGER)	8-CT.	49¢
SHASTA (ALL FLAVORS)	2-LITER	77¢
COKE (RETURNABLE PLUS DEPOSIT)	24-BOTTLE CASE	$4.29
ROLLS (FOOD WORLD BISCUIT OR BROWN N SERVE)		55¢
BREAD (FOOD WORLD GRAIN)	24-OZ.	79¢
OREO COOKIES (NABISCO DOUBLE STUFF)	20-OZ.	$1.79
CRACKERS (NABISCO BETTER CHEDDAR)	7-OZ.	99¢
ICE CREAM (SEALTEST)	½ GALLON	$2.59
TEA BAGS (RED DIAMOND)	100-CT.	$1.89
MILK (FOOD WORLD 2%)	½ GALLON PAPER	99¢
PEPSI (MT. DEW, DR. PEPPER)	2-LITER	$1.09
POLAR BARS (SEALTEST)	6-PK.	$2.25
COFFEE (RED DIAMOND)	1-LB. BAG	$1.65
MAYONNAISE (BAMA)	QUART	87¢
COKE (REG. OR DIET)	2-LITER	$1.08
PEPSI (DR. PEPPER OR)	12-OZ. CANS	$1.66
TEA BAGS (RED DIAMOND)	24-QT.	$1.53
FILLER PAPER (BACK TO SCHOOL)	200-CT.	69¢
STICK PEN (BIC "BYRO")	10-PK.	88¢
COMPOSITION BOOK (BACK TO SCHOOL)	100 CT.	59¢
LUNCH KIT (FLIP N SIP)	EACH	$5.98
PAPERMATE (PENS)	10-PAK	88¢
ULTRA BLEND (RED DIAMOND COFFEE)	13-OZ.	$1.59
PEPSI (MT. DEW, DR. PEPPER)	6—10-OZ. NR.	$1.56
COKE (MELLO YELLO, SPRITE)	8—½-LITER RETURNABLE	$1.79
PEPSI (MT. DEW)	4—16-OZ. NR.	$1.09
COKE (CAFFEINE FREE)	6—10-OZ. NR.	$1.56
POTATO CHIPS (GOLDEN FLAKE)	TWIN PACK	$1.26
PET MILK (EVAPORATED)	13-OZ.	46¢
ENFAMIL (LIQUID REGULAR OR WITH IRON)	13-OZ.	91¢
ENFAMIL (LIQUID REGULAR R.T.S.)	32-OZ.	$1.47
PROSOBEE (BABY MILK)	13-OZ.	94¢
CHEF WAY (VEGETABLE OIL)	48-OZ.	$1.77
BROWNIE MIX (DUNCAN HINES FAMILY SIZE)	23-OZ.	$1.57
BISQUICK (BISCUIT MIX)	40-OZ.	$1.49
CHEWY BARS (QUAKER ALL FLAVORS)	8-OZ.	$1.43
MAYONNAISE (HELLMAN'S)	32-OZ.	$1.35
MUSTARD (FRENCH SALAD)	24-OZ.	77¢
B-B-Q SAUCE (ALL FLAVORS HUNT'S)	18-OZ.	$1.17
WORCESTERSHIRE (FRENCH'S)	10-OZ.	69¢
KETCHUP (HEINZ)	32-OZ.	$1.17
DILL CHIPS (ALABAMA GIRL HAMBURGER)	48-OZ.	$1.29
PICKLES (VLASIC HAMBURGER DILL CHIP)	32-OZ.	99¢
CREAM OF MUSHROOM (CAMPBELL'S SOUP 10½-OZ. CAN)		34¢
PORK-N-BEANS (SHOWBOAT)	15-OZ.	31¢
APPLE JUICE (TREE TOP)	64-OZ.	$1.28
ORANGE JUICE (KRAFT)	64-OZ.	$1.45
HI-C DRINKS (ALL FLAVORS)	46-OZ.	69¢

YOUR U.S.D.A. FOOD STAMPS GO FURTHER AT FOOD WORLD

feelin' cool! FROZEN

Less time in the kitchen. Speeds up meal-fixin'!

ORANGE JUICE (STAFF)	12-OZ.	89¢
GRAPE JUICE (WELCH)	12-OZ.	93¢
LIMEADE (MINUTE MAID)	6-OZ.	34¢
COOL WHIP (EXTRA CREAMY)	8-OZ.	83¢
CORN-ON-COB (GREEN GIANT)	4-EARS	$1.33
DINNER FRIES (ORE IDA)	24-OZ.	$1.19
POPCORN (PILLSBURY HUNGRY JACK)	10½-OZ.	$1.18
PIZZA SNACK (JENO SAUSAGE)	6-OZ.	95¢
TONY'S PIZZA (PEPPERONI)	15-OZ.	$1.77
CORN DOGS (STATE FAIR FAMILY PAK)	10-CT.	$2.49
PIE SHELLS (PET RITZ FROZEN)	2-PAK	73¢
MRS. GOODCOOKIE (CHOCOLATE CHIP)	16-OZ.	$1.29
SHORTCAKE (RICH'S STRAWBERRY)	22-OZ.	$1.97
APPLE PIE (MRS. SMITH'S NATURAL)	37-OZ.	$2.89

feelin' great! DAIRY

Biscuits and butter and everything fresh!

BISCUITS (PILLSBURY HUNGRY JACK BM FLUFFY)	10-CT.	51¢
B.M. BISCUITS (PILLSBURY 10-COUNT)	4-PAK	97¢
SPREAD (FARM GOLD)	3-LB.	$1.33
MARGARINE (STAFF CORN OIL)	LB.	55¢
TOPPING (RICH'S WHIP)	7-OZ.	89¢
ORANGE JUICE (TROPICANA PREMIUM REFRIG.)	64-OZ.	$1.68
CHEESE FOOD (KRAFT SINGLE WRAP AMERICAN)	16-OZ.	$2.17
CHEESE FOOD (KRAFT SINGLE WRAP AMERICAN)	8-OZ.	$1.17
CHEDDAR (HARVEST MOON MEDIUM)	8-OZ.	$1.33
VELVEETA (CHEESE SPREAD)	32-OZ.	$2.99

OPEN 24 HOURS 7 Days A Week

feelin' fresh! PRODUCE

Garden fresh and tasty too!

NECTARINES (CALIFORNIA)	LB.	68¢
PLUMS (ASSORTED VARIETIES-LARGE SIZE-CALIFORNIA)	LB.	68¢
APPLES (GRANNY SMITH)	LB.	77¢
ORANGES (CALIFORNIA VALENCIA)	4-LB. BAG	99¢
SEEDLESS LIMES (FLORIDA LARGE SIZE)	EA.	10¢
WATERMELONS (RED RIPE (CUTS-HALVES-SLICES))	LB.	10¢
HONEYDEWS (CALIFORNIA LARGE SIZE MELONS)	EA.	$1.59
RED ONIONS (CALIFORNIA "ITALIAN SWEET")	LB.	38¢
FRESH OKRA (TENDER)	LB.	58¢
CELERY (FRESH CRISP)	EA.	48¢

feelin' fresh! BAKERMAN DELI-MAN

Fresh from our oven to your dinner table. On hurry-up days, let Food World do it for you!

APPLE PIE (BAKERMAN'S FRESH BAKED)	EACH	$1.49
HAMBURGER BUNS (MADE IN OUR STORE)	8-PAK	77¢
HOAGIE ROLLS (BAKERMAN'S OWN GIANT)	6-PAK	99¢
SWIRL CAKE (BAKERMAN'S CHOC. DELIGHT OR)	LB.	$1.79
TURKEY BREAST (DELI GOURMET)	LB.	$3.99
CHEESE PIZZA (DELI MADE IN STORE)	EACH	$2.99
POTATO SALAD (DELI STYLE)	LB.	69¢
8-PC. CHICKEN (FRIED CHICKEN HINDQUARTERS (INCLUDES 2-BREASTS, 2-WINGS, 2-THIGHS and 2-DRUMSTICKS))	EACH	$4.29

feelin' lovely! FLORAL

Florist shop quality at Food World prices! Take home something beautiful today!

GLOXINIAS (BEAUTIFUL 6-INCH)	EACH	$4.99 AND UP
DECORATED MUMS (6-INCH)	EA.	$6.88 AND UP

feelin' healthy! HEALTH & BEAUTY AIDS

Compare! You *really* save at Food World!

DEODORANT (OLD SPICE STICK)	3¾-OZ.	$1.88
SHAVE GEL (EDGE)	7-OZ.	$1.69
SOFT SENSE (HAND & BODY LOTION)	10-OZ.	$1.88
ORAFIX SPECIAL (DENTURE ADHESIVE)	2.4-OZ.	$2.33
SCHICK RAZORS (DISPOSABLE)	5-PAK	$1.29
SHAVE CREAM (COLGATE)	11-OZ.	99¢
EFFERDENT (DENTURE TABLETS)	96-CT.	$3.25
LISTERINE (MOUTHWASH)	32-OZ.	$2.89
TOOTHPASTE (AIM)	6.4-OZ.	$1.37
ROLL-ON (RIGHT GUARD)	1½-OZ.	$1.57

GATORADE (LEMON-LIME OR ORANGE)	46-OZ.	95¢
CAN COLA (DIET OR REG. SHASTA)	12-OZ. CAN	20¢
V-8 JUICE (VEGETABLE)	46-OZ.	83¢
FRUIT FRESH (KEEPS FRUIT FRESH)	5-OZ.	$1.97
BABY FOOD (ALL GERBER'S STRAINED)	4½-OZ.	21¢
ORANGE JUICE (GERBER'S BABY)	4.2-OZ.	23¢
LIQUID REG. (SIMILAC)	13-OZ. CAN	89¢
KOOL-AID (ALL FLAVORS)	REG.	14¢
BABY WIPES (JOHNSON'S)	30-CT.	$1.33
PAMPERS (TODDLER'S CONVENIENCE PACK)	48-CT.	$8.55
JELLY JAR (CRYSTAL)	12-CT.	$3.89
PINT JARS (BALL REGULAR)	12-CT.	$3.59
QUART JARS (BALL REGULAR)	12-CT.	$4.25
BALL JARS (WIDE MOUTH QUART SIZE)	12-CT.	$4.77
PINT JARS (BALL WIDE MOUTH)	12-CT.	$4.22
TISSUE (NORTHERN)	4-ROLL	99¢
TRASH BAGS (STAFF PLASTIC)	10-CT.	89¢
PARTY CUPS (SOLO 16-OZ.)	20-CT.	83¢
TOWELS (STAFF WHITE OR ASSORTED)	JUMBO	49¢
YOGURT (SEALTEST FROZEN)	QT.	$1.59
DETERGENT (TIDE GIANT)	49-OZ.	$1.72
CHARCOAL (STAFF BRIQUETS)	10-LB.	$1.69
LIGHTER (STAFF CHARCOAL)	32-OZ.	97¢
CLOROX	64-OZ.	55¢

OPEN 24 HOURS 7 Days A Week

OPEN 24 HOURS 7 Days A Week

"Get the feeling!"

FOOD WORLD

DISCOUNT FOODS

PELHAM

- QUANTITY RIGHTS RESERVED
- NONE SOLD TO DEALERS
- PRICES EFFECTIVE THRU JULY 30, 1983

X-tra Section

Covering the News since 1843

Shelby County Reporter

Pelham chamber eyes industrial directions

by David F. Moore

The Pelham Chamber of Commerce and the city's industrial development board may be working much closer together in the future.

"We need to seriously consider a joint effort of the chamber of commerce and the development board to attract industry, and possibly even buy land for an industrial park," board chairman Dan Spitler said to members of the chamber at their lunch meeting last Wednesday.

Spitler's shot at opening the doors to such goals appeared to land on receptive ears.

"That could be the key direction for the chamber of commerce in the next year," said chamber president Tom Kimbrough.

Furthermore, incoming president Tom Lloyd echoed those same sentiments to the **Reporter** following the meeting. His stand was backed by vice president Donn Stone and secretary/treasurer Henry Arnold, who along with Lloyd were elected Wednesday as chamber officers for 1983-84.

"We do have an active board," Spitler told the group. "We do have money. And we do want to help. It's our responsibility to provide a good climate for new industry."

Spitler explained that the board provides a vehicle for new industry to locate in the area through its ability to secure tax-free bonds for development. Such bonds, he told the businessmen, are limited to industrial development and are unavailable to establishments that are primarily retail.

Besides relocating new industries, the board also helps established firms expand, such as it has done several times with Moore-Handley, Spitler said.

"We have a philosophy that industry is good, if it's good clean industry," he said.

Spitler explained that in lieu of ad valorem taxes, new industries are required to pay a fee to cover the cost of added fire and police protection. Some of those fees in the past have also been channeled into Pelham's park and recreation board, he said.

He suggested that future bond fees might be used to help in a joint acquisition by the board and chamber, of land for a new industrial park. Such a park would possibly be located near I-65.

"I feel we need to be closer together," Spitler told the chamber members. "For certain the board will need your help in selling the park."

Other chamber business at the meeting included:

•Stone reported that one of the developers of the Riverchase Galleria would probably speak at the chamber's 3rd annual banquet. Stone said local interest in the massive mall/ hotel/ business center has been keen, and the development will have a heavy impact on Pelham.

Some 150 people are expected to attend the banquet which will be held at Riverchase Country Club.

•Kimbrough reported that Pelham will host the fourth meeting of the Metropolitan Council of Chambers. Describing it as a "do-or-die" meeting, he said the fledging group has potential, but is moving very slowly.

•He also said that the state had rejected a grant by Pelham for $20,000 to work on the park.

•K mart manager Frank Kirk presented the chamber with its first ever appreciation plaque. It read "We've got it good in Pelham."

•The members approved a slate of board members and offices for 1983-84 which had been nominated by Pelham Mayor Burk Dunaway, Andy Gault and Bert Couch.

"We're three and a half years old," Kimbrough said to the nominees, "and if we can continue the way we're going, you can bet the fourth and critical year will be upbeat."

The new board members are: Tom Lloyd, First Realty; Donn Stone, Cole-Hall Lumber; Henry Arnold, Industrial Heating & Finishing; Steve Ailshie, Bill Street's Decorating Center; John Bauer, Jr., Hullett, Johnson, Kellum, CPA; Anthony F. Holmes, Shelby State Bank; Frank Kirk, K mart; Gerald Lawhorn, Shoney's; Betty H. Thomas, Piping & Equipment Co.; John Torree, SEPCO Corp.

The new officers and board will be installed in August.

Chamber officers

Incoming chamber president Tom Lloyd (right) agrees that it may be about time for the group to join the industrial development board in trying to sell Pelham to potentially new industries. Henry Arnold (left) and Donn Stone are the other incoming officers for the Pelham Chamber.

INTRODUCING...

FRANK SAVISKI

SERVICE DIRECTOR

FRANK SAVISKI

Mr. Saviski, formerly with Drennen Cadillac and Scoles Cadillac in Birmingham, brings 12 years experience in automotive repair and service to Bill Strickland Chevrolet.

A resident of Pelham, Mr. Saviski is certified in all fields of automotive repair and service.

He invites you to come in and experience quality service!

GM QUALITY SERVICE/PARTS GM

GENERAL MOTORS PARTS DIVISION

Mr. Goodwrench

Bill Strickland

Chevrolet

HWY 31 PELHAM 664-1491

We're No.1

in growth of total assets.*

Why?

We give you more!

Example - Our 'Money Market Plus' investment account pays up to 3/4% **more** than other money market transaction accounts. And you enjoy FREE limited check writing without penalty. $2,500 - $5,000 earns the money market rate; $5,000 - $10,000 earns the money market rate **PLUS** 1/4% MORE; $10,000 - $15,000 earns the money market rate **PLUS** 1/2% MORE; and $15,000 and up earns the money market rate **PLUS** 3/4% MORE. Also, our 'Super Interest Check' N.O.W. account pays the same interest rates and you have UNLIMITED check writing.

Example - We are the only bank in Shelby County offering you the "Option-Rate" loan, which saves you money from the very first day. You always pay interest well **under all** banks' "Fixed-Rate" loans, and we adjust our "Option-Rate" loans every six months to keep your interest rate low. Your monthly payments stay the same, but as our cost for money goes down so does yours, and your loan pays off earlier than expected. **Your Option?** The "Fixed-Rate" loan. Shelby Bank offers it too... if it serves your best interest.

REMEMBER - REGISTER AT ONE OF OUR FOUR LOCATIONS TO WIN ONE OF FOUR TV SETS.

SHELBY BANK

"Your Bank for All Reasons"

COLUMBIANA - HELENA - MONTEVALLO - PELHAM

*Published Call Reports of banks based in Shelby County, Dated 12/31/81 thru 3/31/83.

MEMBER FDIC.

Happy fire

Elders at Helena Cumberland Presbyterian Church and pastor Stan Reaves (center) get ready to burn the note on the chruch manse Sunday morning. Pictured are: Janice Broadhead, C.W. Fulgham, B.G. Morgan, Bertie Griffin, Jimmy Braswell, Edna Fulgham, and John Young. (Photo by Bert Seaman)

Helena Presbyterian

Church sends debt up in smoke

Members of Helena's Cumberland Presbyterian Church didn't seem to mind the black smudges that got on the church carpet Sunday morning.

They were caused by a piece of burning paper which missed the metal basket into which it was being dropped.

The paper was the loan note members took out eight years ago to pay for the manse which was built adjacent to the church.

The $15,000 loan was to have been paid off in ten years, but the congregation was two years early in meeting the obligation.

Stan Reaves, who has pastored the church for the past 18 months, called the retiring of the note, "God's providence."

And he told the Sunday morning congregation, "Now we're debt free!"

When it was built, the manse was valued at $35,00-$40,000. Because members of the congregation did much of the work and materials were doanted, the construction cost was held down.

Before the present manse was built, Reaves reminded the congregation that preachers lived in the home willed to the church by Henry King and his wife Holly.

Holly King was the sister of Bertie Griffin, one of the still active elders who signed the note that was burned prior to Sunday morning's worship service.

The former manse has been sold with the proceeds used to pay off the note and for operating expenses.

However, Reaves urged members not to rely on that nest egg, saying "We need to realize what personal commitment is all about - we need a new sense of commitment."

When he first assumed the pastorate, Reaves pointed out that one of his first objectives was to help the church become an independently functioning unit.

"Not only do we not receive the $3,000-$4,000 allotment any longer," he remarked, "but we're also debt free!"

Membership rolls list 75 names, but Reaves estimated about 40 are active.

Projects that have been accomplished during the past two years include: paving the parking lot at a cost of $6,000, putting in a $2,000 sound system, and landscaping around the church and manse.

A childrens' ministry, Bible study groups for all ages, a ministry to Briarcliff Nursing Home and a visitation program have also been added to to the church program.

UM honors Montevallo principal

Three Alabama educators will be honored during the University of Montevallo's summmer commencement exercises Wednesday, Aug. 3.

Bank executive John W. Woods will deliver the commencement address during the ceremonies which begin at 8 p.m. in Palmer Hall.

The honored educators are James H. Jones, principal of Montevallo Elementary School; Dr. Joseph D. Talmadge, president of Enterprise State Junior College; and Dr. Lance D. Grissett, superintendent of the Talladega County Board of Education.

Jones will receive the Lawrence Malone Award, given to an outstanding principal on honor of a retired UM professor and former head of the Area of School Administration in the College of Education.

The three award winners also will name a worthy student from their area to receive a two-year tuition scholarship to UM in their name.

Woods, is the recently-elected chairman of the board and chief executive officer of AmSouth Bank N.A. and AmSouth Bancorporation.

Need college money?

Students in need of financial aid for next fall can still apply for thousands of various scholarships.

There are over 25,000 different scholarships available through The Scholarship Bank in Los Angeles. They're available from tax exempt foundations that are required by law to make a certain amount of financial aid available each year in order to maintain their tax-exempt status.

Students wishing to receive a print-out should send a stamped, business-size self-addressed envelope to The Scholarship Bank, 101000 Santa Monica Blvd., %2600 Dept. A, Los Angeles, CA 90067. A questionnaire for the student to fill out describing him/herself will be sent back to the student and the applicant then can receive the personalized information.

- FREE -
★ Food ★ Fun ★ Beverages
★ Register for Free Styles!

GRAND OPENING
July 31, 1983
1 p.m. til...

Meet Charlotte Miller, owner & operator of
BUSHWHACKERS
"Barber & Styling"

236 1st St. SW 664-2939
1 Block North of Alabaster Shopping Center
in the Morrison Plumbing Building
HOURS: Mon.-Thurs. 10 a.m.-9 pm.; Fri. & Sat. 8 a.m.-3 p.m.

Dr. James A. Stewart
Optometrist

Family Practice & Contact Lenses
Shelby Medical Center
Suite 202 - Alabaster

663-1940

- Complete Vision Service for all ages
- Glaucoma Testing
- Cataract Examination
- Regular appointments seen on time
- Vision Insurance Welcome, including Medicare/Medicaid

• Examination	$35
• Hard Contacts	$50
• Extra Thin Hard Contacts	$75
• Soft Contacts	$92
• Contacts for Color Blindness	$100
• 14 and 30-day (cont. wear)	$192
• Soft Lenses for Astigmatism	$200
• Other Specialty Hard and Soft Lenses Available	

We Finance!
Buy Here - Pay Here
Slow or Weak Credit... You Work, You Ride!

'77 AMC PACER, AIR, AUTO., VERY GOOD COND.	2795.00
'76 CHEV. IMPALA, LANDAU, NICE	2395.00
'78 FORD PINTO	2395.00
'76 DATSUN PU.	1695.00
'70 DATSUN WAGON	1095.00
'77 CHEV. CAMARO, RUNS GOOD	3295.00
'76 CHEVROLET PICKUP TRUCK	2295.00
'65 AMC RAMBLER. NICE.	995.00
'75 CHEVROLET MONZA	1695.00
'67 MERCURY COMET	595.00

Introducing Tommie Falkner
new salesman!
Stop by and see him for all
your used car needs.

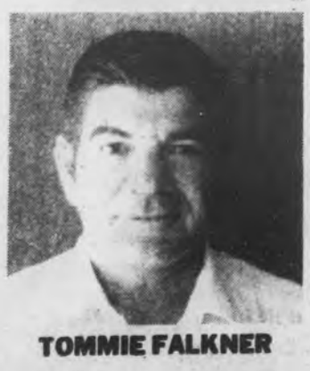

TOMMIE FALKNER

JOHNNY STAMPS

ALABASTER MOTORS
Hiway 31 ALABASTER Next to Dairy Queen

MORE THAN 100,000 PEOPLE IN ALABAMA BELONG TO THE SAME FAMILY.

The First Southern Family. Because 1st Southern treats customers less like customers and more like family. With top interest on your investments. With interest on easy-to-use checking accounts, pay-by-phone service that pays *all* your bills, payroll deductions that let you build for your retirement, automatically, a multi-million dollar commitment to home construction and home financing, and with cheerful, friendly service on every transaction you make. 1st Southern may be Alabama's biggest savings and loan. But no matter how big we grow, we'll always treat you like family.

FSLIC

For banking the way you deserve it, join our 1ST SOUTHERN family.

1st Southern Federal Savings

Alabaster - 663-3834
101 First Street
Columbiana - Davis Plaza - 669-6721
209 West College Street

Council of 21 stress quality education

"The Imperative for Excellence in Higher Education" drew praise from University of Montevallo President Jim Vickrey last week.

The report, prepared by the Council of 21 of the Alabama Commission on Higher Education, "has rendered an invaluable contribution to the cause of quality higher education in Alabama," Vickrey said.

"I commend them for the conscientiousness of their effort and their individual and collective commitment to the cause all thoughtful Alabamians join with them in championing."

The council called for "a board concensus about the need for excellence and a strong commitment to its achievement," which is "nothing less than a new politics of higher education."

The question now, Vickrey said, is will the state leaders do "what is obviously needed, and ...what is quite possible?"

Among the steps proposed by the council for the "achievement of excellence as the central developmental goal for Alabama public higher education," Vickrey cited those measures which UM supports and which, in most cases, UM officials have long called for themselves.

They include:

•Development of a new statewide Plan for Public Higher Education similar to the one which ACHE and the universities are currently working, with related institutional plans setting forth priorities in light of the respective mission and goals of each.

UM undertook a similar task five years ago, formally redetermining its priorities. As a result, Vickrey said, no known UM programs accurately describable as unwarranted duplications, or inappropriate.

•Elimination of needless interinstitutional program duplication and conscientious consideration of consolidation of effort.

•Emphasis on using the special contributions the state's senior colleges can make to the enhancement of living and earning a living in Alabama, especially "the major research universities," but not excluding the other institutions of higher education and the utilization of follow-up surveys to assess progress.

•Strengthening the statewide system of planning and governance by means of statutory enhancement of ACHE's control over present and proposed programs.

•Specifying that "each institution and its governing board delineate its specific and special role and mission," and then ensuring that such distinctions be taken into account for funding higher educational institutions.

•Involvement of state colleges and universities in more intensive and extensive ways in economic development-related activities.

•Doing what's necessary "to improve the quality of instruction" by means of reward structure that reinforces enhancement of program quality rather than quantity; requires accreditation where it is available and meaningful; results in the recruitment of increasingly better-qualified students; revitalizes "core curriculum requirements;" and recognizes the importance of expanding merit scholarship programs.

•Improving the funding base of Alabama higher education, relative to other states in the region, beginning with an independent evaluation of the state's tax system.

News items from UM

Pelham insurance executive Ken Williams of Birmingham and attorney Carolyn Lee Duncan have been elected to UM's Foundation Board of Directors.

Williams, founder and president of Marketing Management Inc. of Pelham, has served in various administrative and management positions within the insurance industry since 1946.

Duncan is a partner in the firm of Ritchie and Rediker of Birmingham and practices corporate, business, public finance and securities law.

* * * *

Robert A. Altman of Birmingham will be the guest speaker at the University of Montevallo Alumni Asssociation dinner for August graduates. He is president and co-founder of Electronic Processors Ltd.

The dinner will be held prior to commencement on Wednesday, Aug. 3, at 5:30 p.m. in the Anna Irvin Dining Hall.

Beauty queen

Calera High majorette Kristi Grant was crowned 'Miss Beauty Queen' last week at a majorette clinic at Jax State. The sophomore twirler is the daughter of Mr. and Mrs. Ottis Grant, Jr., of Calera.

Car insurance:

Paying too much for too little?

Art Headley
at U.S. 31 & Valleydale
988-4346

NATIONWIDE INSURANCE
Nationwide is on your side
Nationwide Mutual Insurance Company
Home Office: Columbus, Ohio

• Wal-Mart Sells for Less • Wal-Mart Sells for Less • Wal-Mart Sells for Less • Wal-Mart Sells for Less • Wal-Mart Sells for Less • Wal-Mart Sells for Less • Wal-Mart Sells for Less

WAL-MART

ALABASTER/PELHAM
Wednesday thru Sunday
July 27-31
Daily 9 a.m.-9 p.m. Sunday 1-6 p.m

WAL-MART'S ADVERTISED MERCHANDISE POLICY—It is our intention to have every advertised item in stock. However, if due to any unforeseen reason, an advertised item is not available for purchase, Wal-Mart will issue a Rain Check on request, for the merchandise to be purchased at the sale price whenever available, or will sell you a similar item at a comparable reduction in price. We reserve the right to limit quantities.

MasterCard VISA

Fall Fabric Sale

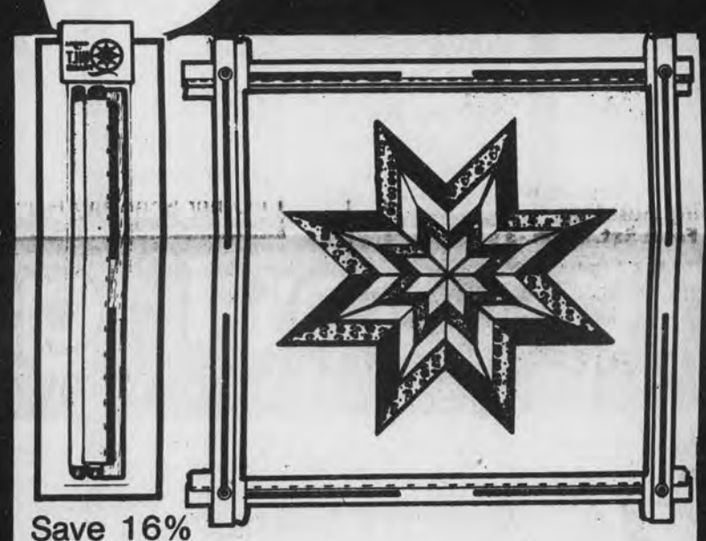

Save 16%
Lap Frame
•Adjusts from 5 to 22 inches
•Lightweight, portable and adjustable •For quilting one block at a time or holding embroidery or needlepoint •Reg. 5.97
$5

Alumni Plaids
•65% Fortrel Polyester/35% cotton •Plaids in fall colors
•45 Inches wide
•Machine wash and dry
2.44 Yd. Wal-Mart TV SPECIAL

Save 15%
Pinwale Corduroy
•80% Cotton, 20% polyester
•Assorted fall shades
•44-45 Inches wide
•Reg. 3.17 yard
2.67 Yd. Wal-Mart TV SPECIAL

Wools
•35% Acrylic/30% wool, 30% polyester/5% other
•Choice of plaids and solids in fall colors •58 Inches wide
3.37 Yd. Wal-Mart TV SPECIAL

Pongee
•100% Polyester •Solid color blouse weight
•60 Inches wide •Good to coordinate with wools
•Machine wash and dry
2.47 Yd. Wal-Mart TV SPECIAL

Suede Cloth
•80% Acetate/20% nylon
•Fall shades •Easy to sew
•52-54 Inches wide
•Machine wash and dry
2.43 Yd.

Dusty Quilts from Styletown
•Reg. 5.88
5.24

Pellon Fleece
•100% Polyester
•White
•44/45 Inches wide
1.33 Per Yard

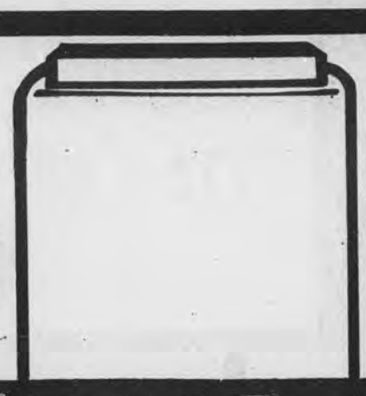

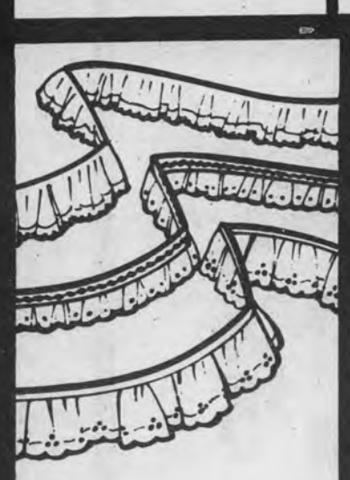

38¢ Yd.
Ruffled Eyelet
•Polyester/cotton/rayon blends •Various widths and patterns
•Ecru and white

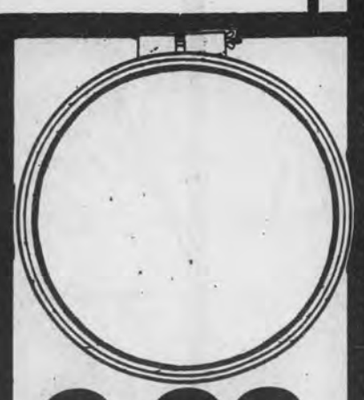

2.23
Save 16%
10 Inch Wooden Quilt Hoop
•All wood
•10 Inches in diameter
•Round wooden hoop with bolt and screw for tightening the tension
•Reg. 2.66

Colonial Classic Prints
•100% Cotton •Fall shades
•Coordinates with reversible quilts •45 Inches wide
2.17 Yd.

Colonial Classic Reversible Quilts
•100% Cotton face and back •100% Polyester fill
•45 Inches wide
•Fall shades
4.97 Yd.

Colonial Classic Pillow Squares
•100% Cotton
•½ Yard panels
•45 Inches wide
•Easy to make
1.07 Per Panel

Candlewicking Pillow Squares
•100% Cotton
•3 Designs in 4 colors
•½ Yard panels
•45 Inches wide
1.17 Per Panel

Dusty Floral Prints
•50% Polyester, 50% rayon
•Coordinates with Dusty Quilts •45 Inches wide
1.97 Yd.

Dusty Floral Quilts
•Face and back:
•50% polyester/50% rayon
•100% Polyester fill
•45 Inches wide
5.24 Yd.

Save 16%
Trigger
•65% Polyester, 35% cotton •Basic colors
•"Back to school" fabric
•45 Inches wide
•Reg. 2.77 yard
2.32 Yd.

Flannel Prints and Solids
•100% Cotton
•45 Inches wide
•Traditional prints and solids
1.54 Yd.

Low Prices Every Day—That's "THE WAL-MART WAY!"

• Wal-Mart Sells for Less • Wal-Mart Sells for Less • Wal-Mart Sells for Less • Wal-Mart Sells for Less • Wal-Mart Sells for Less • Wal-Mart Sells for Less • Wal-Mart Sells for Less •

WAL-MART

Shop And Compare! We've Cut The Prices on A Store Full of Items

end of the month Sale

Storewide Price Reductions!
Save on Items throughout the entire store, now at Wal-Mart

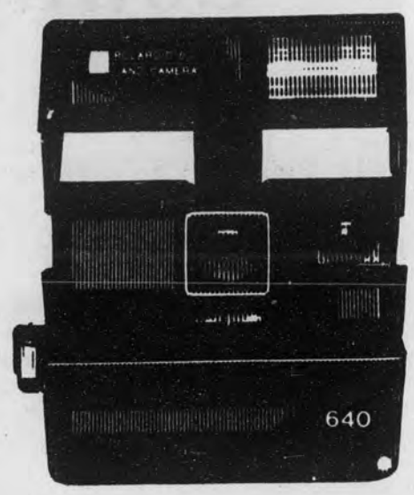

$2

Polaroid Sun Camera
•No. 640
•The surest instant pi
tures ever.
•Reg. $43.00

Limited Quantit
No Raincheck

123.46
Save 15.32
Emerson Home and Go Stereo
•Stereo cassette play/record deck with digital counter & reset button, rewind, fast forward, play, stop/eject & pause
•LED output level indicator on graphic display •Separate rotary base treble balancce and volume control •No. MM844 •Reg. 138 78

1.17
Save 15%
STP Oil Treatment
•15 Ounce •Reduce friction
•Helps increase engine life
•Reg. 1.38 •Limit 2

83¢
Save 15%
Wal-Mart Spray Paint
•11 Ounce can •Assorted colors
•Fast drying, indoor or outdoor use •Reg. 98¢

2 FOR 78¢
Wal-Mart Paper Towels
•83 Square ft. 100 2-ply towels •Limit 2

1.0
Save 19%
Kitchen T
•100% Cotto
cotton base
•Assorted pri
•Reg. 1.24 ea

Hurry! Don't Miss The Savings - Quant

Camper and Lounge Pillow
•Poly-cotton or rayon blends •Kodofil® filling •Choose from assorted colored chintz or linen or ruffled eyelet
•Reg. 2.47

1.96

Assorted Summer Fabric Clearance

Dress & Blouse Prints
•Poly/cotton-poly/rayon
•45" Wide, perma press
•Floral, stripe & geometric designs

77¢-1.00-1.50

Wal-Mart For All Your Picnic Supplies!

Hunts Barbeque Sauce
•Original, hickory or onion flavor •18 Ounce •Limit 2
Reg. 1.17 **77¢**

Hun
•32 o
9

$8

Willy Water Bug
•Attaches easily to hose
•Super spraying action for cool water fun •No. 180
•Reg. 12.88

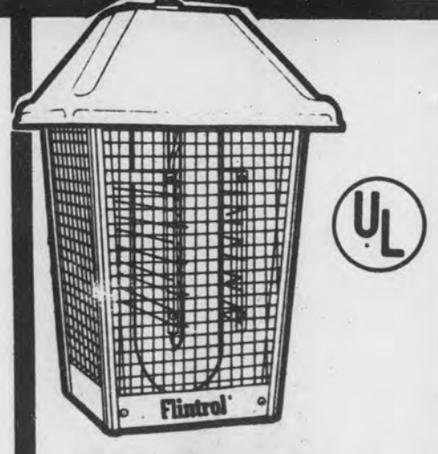

$59
Flintrol Bug Light
•Reg. 64.88

2 FOR $5
Tanning Blankets
•Reg. 3.25

Miracle Whip Salad Dressing
•16 oz. Jar •Reg. 73¢
2 FOR $1

Planters Peanuts
•12 oz. Jar
2

ALABASTER/PELHAM
Wednesday thru Sunday July 27-31
Daily 9 A.M. - 9 P.M. **Sunday 1-6 P.M.**

WAL-MART

• Wal-Mart Sells for Less • Wal-Mart Sells for Less • Wal-Mart Sells for Less • Wal-Mart Sells for Less • Wal-Mart Sells for Less • Wal-Mart Sells for Less • Wal-Mart

ss • Wal-Mart Sells for Less • Wal-Mart Sells for Less • Wal-Mart Sells for Less • Wal-Mart

FIVE FLAVOR LIFE SAVERS

ONLY 10 CALORIES PER PIECE

LIFE SAVERS

Life Savers Candy
•Your choice of Peppermint, Wintergreen, Wild Cherry and 5 flavors •Limit 4

Your Choice 4 FOR $1

$29

era

nt pic-

ntities
cks!

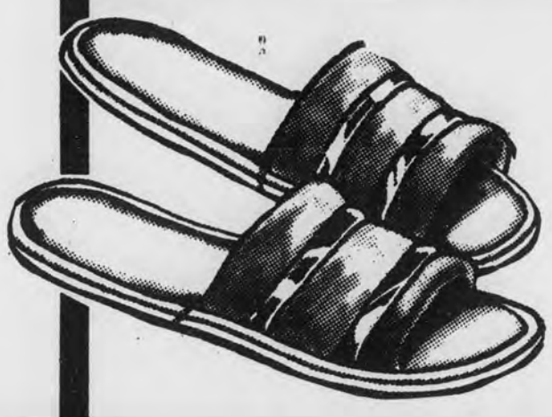

Ladies Scuffs
•Assorted styles
•Assorted colors with various trims
•Reg. 4.96

$2

00 Each
19%
en Towels
Cotton loops, polyester base •15x25 Inches
ed prints to choose from
.24 each

58¢
Foam Cups
•24 Count •12 Ounce
•Limit 2

1.82
Gillette Right Guard Solid
•2.5 Ounce •Your choice of Regular and Unscented
•Limit 2

ntities Are Limited

es!

Hunts Ketchup
•32 oz. bottle
96¢

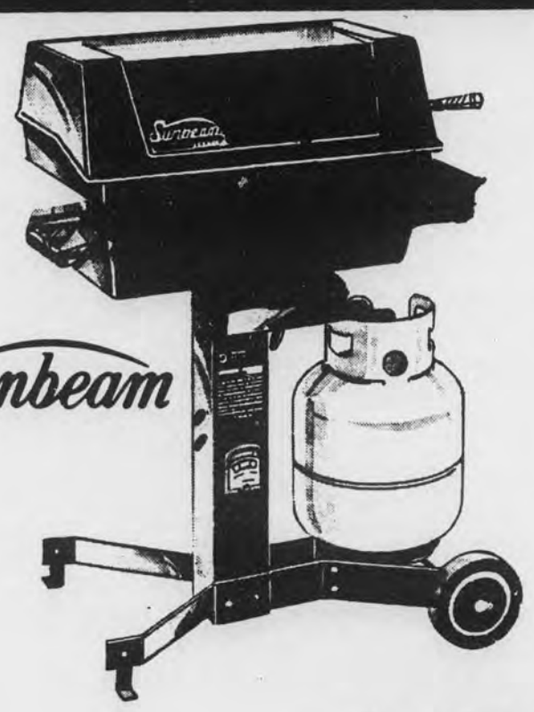

Sunbeam
Gas Grill
•No. 9110
•Reg. 99.94
$88

nters Dry Roasted
nuts
oz. Jar •Reg. 1.96
2 FOR $3

96¢
Kraft Salad Dressing
•16 oz. Jar
•Reg. 1.17

VISA MasterCard

ADVERTISING POLICY—It is our intention to have all merchandise in this ad in stock during the sale dates. However, since most merchandise is overstocks and seasonal left-overs, and because many items are in limited supply we will not issue rain checks for this sale. If you are dissatisfied with any merchandise we will gladly exchange it or give you a refund. Shop early while selections are best.

Wal-Mart Sells for Less • Wal-Mart Sells for Less • Wal-Mart Sells for Less • Wal-Mart

TV listings

Continued from A Section

5:00 (3) (4) [42] Wall Street Journal
(5) (5) [10] Personal Finance
(6) (3) [13] News
(8) (11) [21] Soul Train
(8) (17) ESPN SportsCenter
(9) (7) The Monroes
5:30 (3) (4) [42] CBS News
(4) (5) [10] Nova
(5) (3) [13] NBC News
(12) (2) [6] News

EVENING

6:00 (3) (4) [42] Robert Schuller
(5) (3) [13] Hee Haw
(7) (11) [21] Battlestar Galactica
(8) (17) CFL Football: British Columbia at Hamilton
(9) (7) I Spy
(12) (2) [6] Solid Gold
6:30 (3) (4) [42] Glen Campbell Show
(4) (5) [10] Flickers from Masterpiece Theatre
7:00 (3) (4) [42] Walt Disney
(5) (3) [13] Diff'rent Strokes
(7) (11) [21] Hawaii Five-O
(9) (7) MOVIE: 'Flame of the Barbary Coast'
(12) (2) [6] T.J. Hooker
7:30 (4) (5) [10] Wild America
(5) (3) [13] Silver Spoons
8:00 (3) (4) [42] MOVIE: 'Holocaust 2000'
(4) (5) [10] National Geographic Special
(5) (3) [13] Quincy
(7) (11) [21] MOVIE: 'Cast a Giant Shadow'
(12) (2) [6] Love Boat
9:00 (4) (5) [10] Mobile Jazz '83
(5) (3) [13] Monitor
(8) (17) 2nd Annual Legendary Pocket Billiards Stars
(9) (7) Sing out America
(12) (2) [6] Fantasy Island
10:00 (3) (4) [42] Barbara Mandrell and the Mandrell Sisters
(4) (5) [10] Masterpiece Theatre
(5) (3) [13] (12) (2) [6] News
(7) (11) [21] MOVIE: 'Hail, Hero!'
(8) (17) ESPN SportsCenter
(9) (7) Rock Church Proclaims
10:30 (5) (3) [13] Twilight Theater II
(12) (2) [6] MOVIE: 'The Detective'
11:00 (3) (4) [42] Ebony/Jet Showcase
(8) (17) NFL's Greatest Moments: 'Best Ever Teams'
(9) (7) Beyond the Horizon
11:30 (3) (4) [42] Video Music
12:00 (4) (4) [42] Ian Hunter In Concert
(5) (3) [13] Friday Night Videos (PREMIERE)
(7) (11) [21] MOVIE: 'Comedy of Terrors'
(8) (17) Vintage Baseball Film: 'The Old Ball Game'
(9) (7) American Trail
12:30 (9) (7) Best of 700 Club
1:00 (3) (4) [42] Movie
(8) (17) ESPN SportsCenter
(12) (2) [6] Wrestling
1:30 (5) (3) [13] News
2:00 (8) (17) CFL Football: British Columbia at Hamilton
(9) (7) C'mon Along
(12) (2) [6] Prog cont'd
2:30 (9) (7) Westbrook Hospital
3:00 (9) (7) Heritage Singers
3:30 (9) (7) Ross Bagley
4:30 (8) (17) Auto Racing '83: Off Road Racing from Pomona, CA

SUNDAY 7/31/83

MORNING

5:00 (9) (7) John Wesley White
(12) (2) [6] Insight
5:30 (5) (3) [13] Sunday Report
(9) (7) Deaf Hear
(12) (2) [6] This is the Life
6:00 (3) (4) [42] It's Your Business
(5) (3) [13] Conversation With...
(7) (11) [21] CNN Headline News
(8) (17) BMX Bicycle Motocross from Detroit, MI
(9) (7) Newsight '83
(12) (2) [6] Religion in the News
6:30 (3) (4) [42] Gospel Land
(5) (3) [13] Meet the Ministers
(7) (11) [21] Birmingham Now
(9) (7) Jewish Voice
(12) (2) [6] World Tomorrow
7:00 (3) (4) [42] Phil Armstrong
(5) (3) [13] His Word
(7) (11) [21] Tabernacle Choir
(8) (17) ESPN SportsCenter
(9) (7) Zola Levitt
(12) (2) [6] Changed Lives
7:30 (3) (4) [42] Strength for Today
(5) (3) [13] Baptist Church
(7) (11) [21] Grace Bible Study
(9) (7) Lesson
(12) (2) [6] Christ for the World
8:00 (3) (4) [42] Sunday Morning
(5) (3) [13] Catholic Mass
(7) (11) [21] Hour of Power
(8) (17) Vic's Vacant Lot
(9) (7) Kenneth Copeland
(12) (2) [6] Assembly of God
8:30 (5) (3) [13] Methodist Church
(8) (17) CFL Football: British Columbia at Hamilton
(12) (2) [6] Rex Humbard
9:00 (5) (3) [13] MOVIE: 'Freebie and the Bean'
(7) (11) [21] Oral Roberts
(9) (7) Lloyd Ogilvie
(12) (2) [6] Jimmy Swaggart
9:30 (3) (4) [42] Living Word
(7) (11) [21] Day of Discovery
(9) (7) Larry Jones Ministry
10:00 (3) (4) [42] Presbyterian Church
(7) (11) [21] MOVIE: 'Abbott and Costello Go to Mars'
(9) (7) Jimmy Swaggart
(12) (2) [6] Kenneth Copeland
10:30 (3) (4) [42] Face the Nation
11:00 (3) (4) [42] Baptist Church
(5) (3) [13] Outdoor Life
(8) (17) SportsCenter Plus
(9) (7) (12) (2) [6] Dr. James Kennedy Religion
11:30 (5) (3) [13] Meet the Press
(7) (11) [21] MOVIE: 'Our Little Girl'
(8) (17) Auto Racing '83: Formula I British Grand Prix

AFTERNOON

12:00 (3) (4) [42] Muppet Show
(5) (3) [13] Marcus Welby, M. D.
(9) (7) Beyond the Horizon
(12) (2) [6] Viewpoint
12:30 (3) (4) [42] MOVIE: 'Sign It Death'
(12) (2) [6] Little House on the Prairie
1:00 (5) (3) [13] Nashville on the Road
(7) (11) [21] MOVIE: 'Vigilante Force'
(8) (17) 1983 Baseball Hall of Fame Induction Ceremonies from Cooperstown, NY
(9) (7) MOVIE: 'Abilene Town'
1:30 (5) (3) [13] Pop! Goes the Country
(12) (2) [6] What's Happening!
2:00 (3) (4) [42] Concert of the World
(4) (5) [10] Six-Gun Heroes
(5) (3) [13] Austin City Limits
(12) (2) [6] Wonder Woman
2:30 (5) (3) [13] Nashville Music
3:00 (4) (5) [10] Bernstein/Beethoven
(5) (3) [13] SportsWorld
(7) (11) [21] MOVIE: 'That Funny Feeling'
(9) (7) Wagon Train
(12) (2) [6] U.S. Women's Open Golf Championship
3:30 (3) (4) [42] Canadian Open Golf
(8) (17) PKA Full Contact Karate
4:00 (4) (5) [10] Focus on Society
(9) (7) MOVIE: 'King Of The Cowboys'
4:30 (4) (5) [10] Focus on Society
(5) (3) [13] Mary Tyler Moore
5:00 (3) (4) [42] CBS News
(4) (5) [10] Focus on Society
(5) (3) [13] News
(7) (11) [21] Kung Fu
(9) (7) Traveller's World
(12) (2) [6] ABC News
5:30 (3) (4) [42] At The Movies
(4) (5) [10] Tony Brown's Journal
(5) (3) [13] Sunday Report
(8) (17) NFL's Greatest Moments
(9) (7) American Trail
(12) (2) [6] News

EVENING

6:00 (3) (4) [42] 60 Minutes
(4) (5) [10] Frontline
(5) (3) [13] Voyagers!
(7) (11) [21] Battlestar Galactica
(8) (17) ESPN SportsCenter
(9) (7) Flying House
(12) (2) [6] Entertainment This Week
6:30 (9) (7) Swiss Family Robinson
7:00 (3) (4) [42] Alice
(4) (5) [10] Austin City Limits
(5) (3) [13] Lone Star
(7) (11) [21] MOVIE: 'Bend of the River'
(8) (17) International Surfing
(9) (7) Survival on The Prairie
(12) (2) [6] Matt Houston
7:30 (3) (4) [42] One Day at a Time
(8) (17) 1983 Baseball Hall of Fame Induction Ceremonies from Cooperstown, NY
8:00 (3) (4) [42] Jeffersons
(4) (5) [10] Evening at Pops
(5) (3) [13] MOVIE: 'White Buffalo'
(9) (7) In Touch
(12) (2) [6] MOVIE: 'Assault Force'
8:30 (3) (4) [42] Newhart
9:00 (3) (4) [42] Trapper John, M.D.
(4) (5) [10] Masterpiece Theatre
(7) (11) [21] Memories with Lawrence Welk
(9) (7) Changed Lives
9:30 (9) (7) John Ankerberg
10:00 (3) (4) [42] CBS News
(4) (5) [10] Kennedy Center Tonight
(5) (3) [13] (12) (2) [6] News
(7) (11) [21] Jerry Falwell
(8) (17) ESPN SportsCenter
(9) (7) The King is Coming
10:15 (3) (4) [42] Ernest Angley
10:30 (5) (3) [13] M*A*S*H
(9) (7) Contact
(12) (2) [6] MOVIE: 'Paper Moon'
11:00 (5) (3) [13] All in the Family
(7) (11) [21] Rev. Jim Whittington
(8) (17) Auto Racing '83: Formula I British Grand Prix
(9) (7) Larry Jones Ministry
11:15 (3) (4) [42] Jack Van Impe Presents
11:30 (5) (3) [13] Rockford Files
(7) (11) [21] Rodeo
(9) (7) John Osteen
11:45 (3) (4) [42] Sha Na Na
12:00 (9) (7) Zola Levitt
12:30 (5) (3) [13] Mary Tyler Moore
(8) (17) Future Sport
(9) (7) Jewish Voice
(12) (2) [6] Solid Gold Salutes the Seventies
1:00 (5) (3) [13] News
(8) (17) ESPN SportsCenter
(9) (7) Best of 700 Club
2:00 (8) (17) 2nd Annual Cracker Jack Old Timer's Baseball Classic from Washington, D.C.
(9) (7) Eyesat
2:30 (12) (2) [6] News
3:00 (12) (2) [6] Bewitched
3:30 (12) (2) [6] Jim Bakker
4:00 (8) (17) To Be Announced
4:30 (9) (7) Varied Programs
(12) (2) [6] Jimmy Swaggart

WEEKDAYS

MORNING

5:00 (3) (4) [42] News
(8) (17) Business Times on ESPN
(9) (7) Romper Room
(12) (2) [6] Country Boy Eddie
5:15 (5) (3) [13] News
5:30 (5) (3) [13] NBC News at Sunrise
(9) (7) Jimmy Swaggart
6:00 (3) (4) [42] CBS Morning News
(5) (3) [13] Today
(7) (11) [21] CNN Headline News
(8) (17) Business Times on ESPN
(9) (7) Movie
6:30 (7) (11) [21] Great Space Coaster
(12) (2) [6] News
7:00 (7) (11) [21] Mighty Hercules
(8) (17) Varied Programs
(12) (2) [6] Good Morning America
7:30 (7) (11) [21] Gilligan's Island
(9) (7) Movie
8:00 (3) (4) [42] 700 Club
(5) (3) [13] Hour Magazine
(7) (11) [21] Gentle Ben
(12) (2) [6] Donahue
8:30 (7) (11) [21] Leave It to Beaver
9:00 (3) (4) [42] New $25,000 Pyramid
(5) (3) [13] Merv Griffin
(7) (11) [21] Movie
(9) (7) 700 Club
(12) (2) [6] Morning Show
9:30 (3) (4) [42] Child's Play
10:00 (3) (4) [42] Price is Right
(5) (3) [13] Wheel of Fortune
(12) (2) [6] All My Children
10:30 (5) (3) [13] Dream House
(9) (7) Another Life
11:00 (3) (4) [42] Young and the Restless
(5) (3) [13] News
(7) (11) [21] Big Valley
(9) (7) Movie
(12) (2) [6] Laverne and Shirley
11:30 (5) (3) [13] Search For Tomorrow
(12) (2) [6] Ryan's Hope

AFTERNOON

12:00 (3) (4) [42] Tattletales
(5) (3) [13] Days of Our Lives
(7) (11) [21] Batman
(12) (2) [6] News
12:30 (3) (4) [42] As the World Turns
(7) (11) [21] McHale's Navy
(12) (2) [6] Richard Simmons
1:00 (5) (3) [13] Another World
(7) (11) [21] Movie
(9) (7) Varied Programs
(12) (2) [6] One Life to Live
1:30 (3) (4) [42] Capitol
(9) (7) Varied Programs
2:00 (3) (4) [42] Guiding Light
(5) (3) [13] Waltons
(9) (7) 700 Club
(12) (2) [6] General Hospital
3:00 (3) (4) [42] Muppet Show
(4) (5) [10] Sesame Street
(5) (3) [13] Tom & Jerry
(7) (11) [21] Superfriends
(9) (7) Another Life
(12) (2) [6] Edge of Night
3:30 (3) (4) [42] Beverly Hillbillies
(5) (3) [13] Three's Company
(7) (11) [21] Flintstones
(9) (7) Bull's Eye
(12) (2) [6] Little House on the Prairie
4:00 (3) (4) [42] Andy Griffith
(4) (5) [10] Mr. Rogers' Neighborhood
(5) (3) [13] Alice
(7) (11) [21] Scooby Doo
(9) (7) Chain Reaction
4:30 (3) (4) [42] Life and Times of Grizzly Adams
(4) (5) [10] Varied Programs
(5) (3) [13] Jeffersons
(7) (11) [21] Brady Bunch
(9) (7) Let's Make a Deal
(12) (2) [6] People's Court
5:00 (4) (5) [10] Reading Rainbow
(5) (3) [13] (12) (2) [6] News
(7) (11) [21] Mork & Mindy
(9) (7) Tic Tac Dough
5:30 (3) (4) [42] CBS News
(4) (5) [10] Varied Programs
(5) (3) [13] NBC News
(7) (11) [21] One Day at a Time
(9) (7) Love That Bob
(12) (2) [6] ABC News

MONDAY 8/1/83

MORNING

5:00 (8) (17) Business Times on ESPN
6:00 (8) (17) Business Times on ESPN
(9) (7) MOVIE: 'Badlands of Montana'
7:00 (8) (17) ESPN SportsCenter
7:30 (9) (7) MOVIE: 'World For Ransom'
8:00 (3) (4) [42] 700 Club
(8) (17) Professional Rodeo from Mesquite, TX
9:00 (7) (11) [21] MOVIE: 'Will Success Spoil Rock Hunter?'
(9) (7) 700 Club
10:00 (8) (17) 2nd Annual Legendary Pocket Billiards Stars
11:00 (8) (17) 1983 Baseball Hall of Fame Induction Ceremonies from Cooperstown, NY
(9) (7) MOVIE: 'Cheers for Miss Bishop'

Continued on next page

Are You A
College or Technical School Student?

Need an 8% Loan?

Central State Bank is participaing in the Alabama Guaranteed Student Loan Program.

•Repayment starts 6 months after graduation
•Loans up to $2,500 per academic year
•Up to $12,500 total loan
•Certain eligibility requirements must be met

ASK US FOR DETAILS!
"Serving Central Alabama Since 1916"
CENTRAL STATE BANK
Member FDIC
Hiway 25 CALERA 668-0711

COUPON
HERE WE GROW AGAIN!
Opening Soon In Pelham
2 Pcs. Chicken
1 - Roll
Small Drink
$1.49
You get 2 pcs. chicken (original or x-crispy), 1 roll and a small drink for $1.49. Combination white and dark meat only. Offer Expires 7-31-83
We do chicken right!
Kentucky Fried Chicken.
GOOD AT MONTEVALLO STORE ONLY
COUPON

TV log

Continued from page X-5.

AFTERNOON

1:00 (11) [21] MOVIE: 'Tammy and the Bachelor'
1:30 (17) Tennessee Open Bass
2:00 (17) Australian Rules Football
(7) 700 Club
3:30 (17) CFL Football: Toronto at Saskatchewan

EVENING

6:00 (4) [42] Joker's Wild
(5) [10] MacNeil-Lehrer Report
(3) [13] (2) [6] News
(11) [21] CHIPs
(17) ESPN SportsCenter
(7) Burns & Allen
6:30 (4) [42] Tic Tac Dough
(5) [10] Victory Garden
(3) [13] Family Feud
(17) ESPN's Inside Baseball
(7) Dobie Gillis
(2) [6] Entertainment Tonight
7:00 (4) [42] Square Pegs
(5) [10] MacNeil-Lehrer Report
(3) [13] Love, Sidney
(11) [21] Hawaii Five-O
(17) NFL's Greatest Moments: 'More Than A Game'
(7) I Spy
(2) [6] Major League Baseball: Teams to Be Announced
7:30 (4) [42] Branagan & Mapes
(5) [10] Over Easy
(3) [13] Family Ties
8:00 (4) [42] Tucker's Witch
(5) [10] Survival Specials
(3) [13] MOVIE: 'Mirror, Mirror'
(11) [21] MOVIE: 'Wild in the Country'
(17) Auto Racing '83: ASA Milwaukee 200
(7) 700 Club
9:00 (4) [42] Cagney & Lacey
(5) [10] Great Performances
9:30 (7) Star Time
10:00 (4) [42] Beverly Hillbillies
(5) [10] Magic of Dance
(3) [13] (2) [6] News
(11) [21] WKRP in Cincinnati
(17) SportsCenter
10:15 (17) PKA Full Contact Karate from Indianapolis, IN
10:30 (4) [42] Hart to Hart
(3) [13] M*A*S*H
(11) [21] MOVIE: 'The Execution Of Private Slovik'
(7) Another Life
(2) [6] Charlie's Angels
11:00 (3) [13] All In the Family
(7) Burns & Allen
11:30 (4) [42] MOVIE: 'Cover Girls'
(3) [13] Tonight Show
(7) Jack Benny Show
(2) [6] To Be Announced
11:45 (17) World Sportsman
12:00 (7) I Married Joan
12:30 (3) [13] NBC News Overnight
(11) [21] Saturday Night Live
(7) My Little Margie
(2) [6] MOVIE: To Be Announced
12:45 (17) SportsCenter
1:00 (4) [42] CBS News Nightwatch
(17) Australian Rules Football
(7) Bachelor Father
1:30 (3) [13] Mary Tyler Moore
(17) Auto Racing '83: ASA Milwaukee 200
(7) Life of Riley
2:00 (3) [13] News
(7) 700 Club
2:30 (2) [6] Entertainment Tonight
3:00 (2) [6] News
3:30 (7) Ross Bagley
(2) [6] Jim Bakker
4:00 (17) Men's Int'l. Racquetball
4:30 (17) ESPN's Inside Baseball
(7) Another Life
(2) [6] Jimmy Swaggart

TUESDAY 8/2/83

MORNING

5:00 (17) Business Times on ESPN
6:00 (17) Business Times on ESPN
(7) MOVIE: 'Blonde Bait'
7:00 (17) SportsCenter
7:15 (17) ESPN's Inside Baseball
7:30 (7) MOVIE: 'Unchained'
7:45 (17) SportsCenter
8:00 (4) [42] 700 Club
(17) Auto Racing '83: Off Road Racing from Pomona, CA
9:00 (11) [21] MOVIE: 'Blue Water, White Death'
(7) 700 Club
9:30 (17) Vic's Vacant Lot
10:00 (17) 2nd Annual Cracker Jack Old Timer's Baseball Classic from Washington, D.C.
11:00 (7) MOVIE: 'Come Next Spring'

AFTERNOON

12:00 (17) CFL Football: British Columbia at Hamilton
1:00 (11) [21] MOVIE: 'Saskatchewan'
2:00 (7) 700 Club
2:30 (17) 1983 Baseball Hall of Fame Induction Ceremonies from Cooperstown, NY
5:00 (17) ESPN's Inside Baseball
5:30 (17) ESPN's Sportsforum

EVENING

6:00 (4) [42] Joker's Wild
(5) [10] Focus on Society
(3) [13] (2) [6] News
(11) [21] CHIPs
(17) ESPN SportsCenter
(7) Burns & Allen
6:30 (4) [42] Tic Tac Dough
(5) [10] For the Record
(3) [13] Family Feud
(17) PKA Full Contact Karate from Indianapolis, IN
(7) Dobie Gillis
(2) [6] Entertainment Tonight
7:00 (4) [42] On the Road w/ Kuralt
(5) [10] MacNeil-Lehrer Report
(3) [13] A Team
(11) [21] Hawaii Five-O
(7) I Spy
(2) [6] One-Half Hour Comedy Hour
7:30 (4) [42] Our Times w/ Bill Moyers
(5) [10] Over Easy
(2) [6] Joanie Loves Chachi
8:00 (4) [42] MOVIE: 'The Promise'
(5) [10] Nova
(3) [13] Remington Steele
(11) [21] MOVIE: 'Lost Flight'
(17) Top Rank Boxing from Atlantic City, NJ
(7) 700 Club
(2) [6] Three's Company
8:30 (2) [6] Reggie (PREMIERE)
9:00 (5) [10] Lifeline
(3) [13] St. Elsewhere
(2) [6] Barbara Walters Summer Special
9:30 (7) Star Time
10:00 (4) [42] Beverly Hillbillies
(5) [10] Numero Uno
(3) [13] (2) [6] News
(11) [21] WKRP in Cincinnati
10:30 (4) [42] Quincy
(5) [10] Matters of Life & Death
(3) [13] M*A*S*H
(11) [21] MOVIE: 'Beguiled'
(17) SportsCenter
(7) Another Life
(2) [6] Charlie's Angels
10:45 (17) 1983 Baseball Hall of Fame Induction Ceremonies from Cooperstown, NY
11:00 (3) [13] All In the Family
(7) Burns & Allen
11:30 (4) [42] McMillan
(3) [13] Tonight Show
(7) Jack Benny Show
(2) [6] To Be Announced
12:00 (7) I Married Joan
12:30 (3) [13] NBC News Overnight
(11) [21] Saturday Night Live
(7) My Little Margie
(2) [6] MOVIE: To Be Announced
12:45 (17) SportsCenter
1:00 (4) [42] CBS News Nightwatch
(17) Australian Rules Football
(7) Bachelor Father
1:30 (3) [13] Mary Tyler Moore
(7) Life of Riley
2:00 (3) [13] News
(7) 700 Club
2:30 (17) ESPN's Inside Baseball
(2) [6] Entertainment Tonight
3:00 (17) Auto Racing '83: Formula I British Grand Prix
(2) [6] News
3:30 (7) Ross Bagley
(2) [6] Jim Bakker
4:00 (17) Prog cont'd
4:30 (17) ESPN's Sportsforum
(7) Another Life
(2) [6] Jimmy Swaggart

WEDNESDAY 8/3/83

MORNING

5:00 (17) Business Times on ESPN
6:00 (17) Business Times on ESPN
(7) MOVIE: 'Bedside Manner'
7:00 (17) SportsCenter
7:15 (17) ESPN's Sportsforum
7:30 (7) MOVIE: 'Thunder Pass'
7:45 (17) SportsCenter
8:00 (4) [42] 700 Club
(17) PKA Full Contact Karate from Indianapolis, IN
9:00 (11) [21] MOVIE: 'Father Was A Fullback'
(7) 700 Club
9:30 (17) Play Your Best Golf
10:00 (17) ESPN's SportsWoman
10:30 (17) Men's Int'l. Racquetball
11:00 (7) MOVIE: 'Flame of the Islands'
11:30 (17) Yachting: Full Sail - Clipper Cup Race/Hawaii

AFTERNOON

12:00 (17) 1983 National High School Cheerleading Championship
1:00 (11) [21] MOVIE: 'Thunder on the Hill'
(17) Celebrity Golf/Tennis
1:30 (17) Horseshow Jumping: I Love New York Grand Prix
2:00 (7) 700 Club
3:30 (17) ESPN's SportsWoman
4:00 (17) Vic's Vacant Lot
4:30 (17) Soccer in America
5:00 (17) Play Your Best Golf
5:30 (17) ESPN's Horse Racing Wkly.

EVENING

6:00 (4) [42] Joker's Wild
(5) [10] Personal Finance
(3) [13] (2) [6] News
(11) [21] CHIPs
(17) ESPN SportsCenter
(7) Burns & Allen
6:30 (4) [42] Tic Tac Dough
(5) [10] For the Record
(3) [13] Family Feud
(17) World Sportsman
(7) Dobie Gillis
(2) [6] Entertainment Tonight
7:00 (4) [42] Archie Bunker's Place
(5) [10] MacNeil-Lehrer Report
(3) [13] Real People
(11) [21] Hawaii Five-O
(7) I Spy
(2) [6] Fall Guy
7:30 (4) [42] Gloria
(5) [10] Over Easy
(17) Billiards: Women's World Invitational
8:00 (4) [42] MOVIE: 'Escape'
(5) [10] National Geographic Special
(3) [13] Facts of Life
(11) [21] MOVIE: 'Guns of the Magnificent Seven'
(7) 700 Club
(2) [6] Hamptons
8:30 (3) [13] Buffalo Bill
(17) PKA Full Contact Karate from Milwaukee, WI.
9:00 (5) [10] Horror of it All
(3) [13] Family Tree
(2) [6] Dynasty
9:30 (7) Star Time
10:00 (4) [42] Beverly Hillbillies
(5) [10] National Urban League Conference '83
(3) [13] (2) [6] News
(11) [21] WKRP in Cincinnati
(17) SportsCenter
10:15 (17) Auto Racing '83: ASA Milwaukee 200
10:30 (4) [42] Police Story
(3) [13] M*A*S*H
(11) [21] MOVIE: 'The Ride Back'
(7) Another Life
(2) [6] Charlie's Angels
11:00 (3) [13] All In the Family
(7) Burns & Allen
11:30 (3) [13] Tonight Show
(7) Jack Benny Show
(2) [6] To Be Announced
12:00 (7) I Married Joan
12:30 (3) [13] NBC News Overnight
(11) [21] Saturday Night Live
(7) My Little Margie
(2) [6] MOVIE: To Be Announced
12:45 (17) SportsCenter
1:00 (4) [42] CBS News Nightwatch
(17) Unlimited Hydroplane Racing
(7) Bachelor Father
1:30 (3) [13] Mary Tyler Moore
(7) Life of Riley
2:00 (3) [13] News
(17) Auto Racing '83: SCCA Super Vees/ Cleveland
(7) 700 Club
2:30 (2) [6] Entertainment Tonight
3:00 (17) PKA Full Contact Karate from Milwaukee, WI
(2) [6] News
3:30 (7) Ross Bagley
(2) [6] Jim Bakker
4:00 (17) Prog cont'd
4:30 (17) ESPN's Horse Racing Wkly.
(7) Another Life
(2) [6] Jimmy Swaggart

HOPPIN' GOOD SUMMER SALE

Save as much as

20 - 50 %

on all gifts & decorative accessories.

Brass Crystal Baskets
Glass Wood Lamps
Porcelain Silk Flowers Pewter

The Golden Grasshopper

103 Main, Columbiana Sale July 28 - Aug. 6

Act before Aug. 1, 1983

Get 9.9% FINANCING on

CITATION
CHEVETTE
CAVALIER
S-10 PICKUP

GM QUALITY SERVICE PARTS GM
GENERAL MOTORS PARTS DIVISION
Mr. Goodwrench

ASK ABOUT CHEVROLET COLLEGE GRADUATE FINANCING PLAN

Bill Strickland
Chevrolet

Hiway 31 PELHAM 664-1491

Introducing A New Approach To Health

At Carraway Wellness Center-South, we want you and your family to have a doctor who is your friend, a doctor who not only cares about your physical well-being, but also your emotional health. We want to help *you* take charge of *your* health through regular check-ups, proper diet, and well-balanced exercise. We want to help you find your individual fitness level in order to prevent sports-related injuries. We want to help you reach a positive state of health—and that is more than just not being sick.

Carraway Wellness Center-South offers:

- A complete family medicine program featuring extensive diagnostic equipment as well as laboratory and X-ray facilities.
- Extensive screenings for scholastic and weekend athletes.
- Comprehensive physical examinations.
- Fitness testing.
- Exercise prescriptions and therapy.
- Nutritional counseling.
- Physician treatment of minor emergencies at night and on weekends.

Accepting patients beginning August 1, 1983.
Office hours: 7:30 a.m.-5:00 p.m. Monday-Friday
Physician: Dr. Beverly Warren-Lynch
Minor Emergencies: 5-8 p.m. Monday-Friday; 8 a.m.-8 p.m. Saturday; Noon-8 p.m. Sunday.

Located at the intersection of U.S. 280 South and Highway 119

Telephone 991-7304

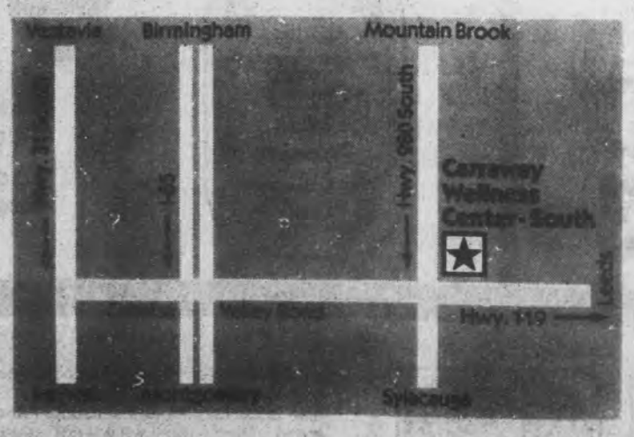

Carraway Wellness Center-South*
Family Practice / Sports Medicine / Preventive Medicine
*Affiliated with Carraway Methodist Medical Center.

Reporter Classified Directory

669-3131

Classified Rates: $3.50 minimum for 20 words, one week; 3 times for $8.00 - 5¢ each additional word.
To place your Classified Ad, Phone 669-3131 or 663-2608. Deadline: Mondays, 5:00 p.m.

663-2608

SERVICES

Having a party? Why not have a Theatre Party - No group too large or too small, for more information, call 665-5134, 9 a.m.-10 p.m. 7-21,28,8-4b

STUMPS REMOVED below ground level, Power chipper method, reasonable rates, 665-4821. 5-26tfb

For service call Robert Wheeler Appliance Service on refrigerators, washers, dryers, AC, stoves and all makes, 663-3426, 669-4282 shop. After 5 p.m. call 669-4747. 9-30tfb

Auto AC repair, Calera area, complete auto AC repair, 668-1521 for appointment. 6-2tfb

Free estimates, room additions, kitchens, baths, basements, rec. room or complete home remodeling, financing available, First Quality Builders, 678-6874. 7-28,8-4,11,18c

For service on refrigerators, all conditioners, washers, dryers, dishwashers, ranges, etc., call Erskine Hand, 663-7719, 8 a.m. to 6 p.m. tfb

Davis Building Co., new homes, additions, plumbing, painting, wall paper, custom built cabinets and other wood work, repair work of all kinds, call for free estimates, 669-6092, 669-6364. 1-28 tfb

Need help cleaning your home, call me, I have references and transportation, 669-4100. 2-4 tfb

Can do any job with Bobcat, light digging, excavating, back filling, Do hauling with dump truck, sand, gravel, chert, topsoil, 663-4456. 3-3tfb

Backhoe and dump truck service - septic tank installed - chert, slag, fill dirt, etc. call Vernon L. Waldrop, 669-7302, Wilsonville, AL 35186. 3-10tfb

27 years experience, Austin Henley Painting, residential and commercial, remodeling and repairs, free estimates, 669-7515. 3-17tfb

Stoudmire Co., Inc.: For service on Plumbing, Electrical, Refrigerators, Washers & Dryers; Certified for Jefferson & Shelby Counties; call 668-1809. 4-28tfb

EXCAVATING: Lakes built, land cleared, drives reworked, topsoil, gravel, chert, waterfront lots dredged, motor grader service; Ronnie Lee 669-6355. 5-5/7-28b

CONCRETE driveways, basements, patios, walk ways and retaining walls, no job too large or too small, 663-5191. 6-30tfb

Home repairs - remodeling, roofing, wallpaper, sheet rock and painting, call 668-2897. 7-14,21,28c

Painting - interior. North Shelby County. $30 per average size room, you supply paint, quality work, call Drew 663-2828. 7-28,8-4,11c

Do you need your parking lot striped? Neat reasonably priced work. Any kind of single line. Call Joe 663-2573 or Jim 663-0647. 7-21,28,8-4p

Notary Public, State at large, I will travel, 663-7065 or 925-6732. 7-21,28,8-4c

Dump truck and backhoe service, install septic tanks, slag, fill dirt, chert, Leslie Seale 669-7856. 3-11 tfb

Silk flower arrangements and greenery, call anytime 669-6369. 7-21,28p

Front end loader, bull dozer, dump truck, work of all types, owner operated, top soil for sale, Wallace Blackerby, 678-6905. 8-5 tfb

We do all types of remodeling, room additions, on houses and mobile homes, ceramic tile work, bathrooms, quarry porches, and leaky showers, we sell topsoil. 991-5497. 3-24tfb

I will keep children in my home for working mothers, Westover area, 678-6631. 7-14,21,28c

Painting, 27 years experience, residential and commercial, spray painting, metal or shingle roofs, commercial, houses, barns, wood metal or masonary buildings, free estimates, 669-7515, Austin Henley Painting. 7-14tfb

Lawn mower repair, specialized service, on all walk behind and riding mowers, free pickup and delivery, call David, 870-3905. 7-21,28,8-4,11c

I will keep children in my home, Pelham-Alabaster area, call Sue 663-5229. 7-28,8-4c

Seamstress, I will do sewing in my home. For more information call Diana 672-2095. 7-28,8-4,11c

Piano lessons, Alabaster/Eaglewood, beginners thru 3rd year proficiency, Limited openings, Registering now for fall, Bachelors Degree, 664-1813. 7-28/9-1c

Are you sick, alone, need help? Call us, we care! Care Nursing Aid Service. 669-4316. 7-28tfb

SERVICES

Lady will clean house or apt., occupied or empty; Carport sale, 2206 Pup Run, Helena, 664-3309. 7-28c

Auto - RV repair and painting, minor welding, Alabaster area, 663-2638. 7-28,8-4,11c

PHOTOGRAPHY, we do weddings, reunions, home portraits, copy and restoration, sports and more, call now and save, prices are very reasonable, 678-9821. 10-29 tfh

EMPLOYMENT

AVON - Not part-time. Anytime. Set your own hours. Call Kathleen Stepp, district manager, 663-9533. 7-28b

Secretarial Position: Experienced secretary for growing Riverchase sales office. Good typing, communication skills and bookkeeping required. Shorthand and general freight knowledge helpful. References and resume required, 991-6666 for appointment. 7-21,28p

Sales Opportunity, Established Shelby County territory. Good starting salary. Fringe benefits, hard work, unlimited earning potential. Call Mr. Stewart, 822-6730 day. 967-3003 evenings. 7-7,14,21,28p

Positions available: waiter -- waitress -- salad person, interviews only, Tues.-Thurs., call 967-6189 ext. 251 between 9-11 for appointment. 7-14,21,28c

Sub-Contractors, framers, masons, plumbers, excavating, sheetrock, roofers, contact Robert Clark of Clark Construction Co. 678-6777. 7-14,21,28c

Haircutters wanted, apply at Winning Trend, Alabaster - Pelham, 664-2397 or 664-2354. 7-28c

Babysitter needed in my home, Pelham area, from 6:30 a.m. to 5:30 p.m. for 6 wk old baby, References required, 663-2489. 7-28,8-4,11,18c

Help Wanted: City of Calera general maintenance dept., Light carpenter experience, light electrical, mosquito spraying, etc. Apply city hall. 7-28,8-4,11c

Shipping and receiving with some assembly work. Sharp mechanically inclined individual for growing corporation located in Helena Industrial Park. Good benefits. Call 663-7521, work days between 1 and 5 for appt. 7-28,8-4c

Truck driving training applications are being taken at the Alabaster Job Service for a free 6-week course, 35 hours per week, $2.00 per hour, training allowance payed to participants. Must be economically disadvantaged resident of Shelby County, Minimum age 25, Job placement assistance provided upon completion, For more information call 664-1472. 6-23/7-28c

Mechanic wanted: experienced preferably in Chrysler products, call Mr. Bearden at 665-7191, Strickland, Chrysler, Plymouth and Dodge, in Montevallo.7-21,28,8-4,11b

Mothers - works part time showing House of Lloyd toys, gifts, decorations, Fun job. Party Plan. Free kit. No investment. 663-5098. 7-21,28,8-4c

Wanted - mechanic. Experienced front end and brake, Call Andy 663-4450. 7-21,28,8-4c

SENIOR CLINICIAN - Chilton Shelby Mental Health Center, minimum qualifications, Doctoral degree including clinical internship and additional 5 yrs. clinical practice. Licensed Clinical Psychologist preferred. The successful candidate will have a track record of revenue production via a professional model. Salary $24,000 - $32,000 negotiable. Must be willing to reside in the service area. Send resume to Personnel Director, Chilton-Shelby Mental Health Center, P.O. Drawer 679, Calera, AL 35040 by 8-19-83. E.O.E. 7-28,8-4c

Busted, Broke, Blue! Let me help you out, average $7 hour with House of Lloyd, call Pam, 669-4594. 7-28c

Persons to work with Shelby County Program on Aging, must be 55 or older, on fixed income, for more information call 663-1307. 7-28c

Wanted part-time housekeeper/babysitter, must be non-smoker and have transportation and references. 663-0880. 7-28c

FOR RENT

Apartments for rent in Wilsonville, 1, 2 or 3 BR, unfurnished or furnished, 669-6880 after 5 p.m. 1-10 tfb

FOR RENT

Taking applications, 2 BR apartments, Town Creek Apartments, Columbiana, 669-9624, Equal Housing Opportunity. 7-2 tfb

Briarwood Apartments, now accepting applications, for 1 and 2 BR unfurnished apartments, energy efficient, Montevallo area, 665-2257, Equal Housing Opportunity. 4-29 tfb

Apartments, Chelsea, spacious, clean, 2 and 3 BR, central heat and air, kitchens equipped with stove, refrigerator and dishwasher, laundromat on premise, walk to school, quiet and well maintained, 988-8500. 7-22 tfb

GULF SHORES, AL, Condos, $34 to $65, Monday thru Thurs. 1 night free, You clean & bring linens, 968-5139. 6-9/7-28c

For rent - fenced pasture land or boarding for horses available in the Alabaster area, call 664-0609 after 6 p.m. 7-14,21,28c

PC Laguna Beach - 3 BR, 2 BA, LR, kitchen, AC, one block from beach, $350 per week, call 1-904-234-7416. 7-14,21,28c

Mobile home for rent, Camp Branch, 2 BR, central heat and air, large lot, city water and garbage serviced furnished, deposit and references required, 663-2913. 7-14,21,28b

For rent: 4 room apt., middle age, one or two people, no pets and no children, 663-7404. 7-28c

For rent: Nice 2 BR apt., available now on Shelby St., Montevallo, 665-7211. 7-28,8-4c

Montevallo - 1 BR furnished $200; 1 BR unfurnished, $185; 2 BR unfurnished, $220; 2 BR unfurnished $210; 2 BR unfurnished, $165; 2 BR Duplex, $175; 3 BR Duplex, $250; office 665-1268, Scott-Long Realty. 7-28,8-4c

For rent: 3 BR, 1 bath home on private lake near Columbiana, $350 a month, 669-6987. 7-28c

For rent, Montevallo, 2 and 3 BR mobile homes, nicely furnished, central heat and air conditioning, serviced by city water and natural gas, located in well managed mobile home park, shaded lots, paved streets, street lights, resident manager, free garbage pickup, cable tv, Crestwood Manor Park, Montevallo, 665-2411 or 669-6205. 7-21,28c

WANTED TO RENT

We are receiving frequent requests from people wanting to rent houses in Shelby County, If you have a home to rent, and would like for us to personally manage the rental of your home, call First Real Estate, 663-3895, and ask for Nancy. 5-5tfbc

REAL ESTATE

For sale: UNBELIEVABLE, Down Payment 0, Monthly payments, $385 a month, will buy you a new brick, 3 BR, 2 bath home, equipped with many extras, including central air/heat, stove, dishwasher, and fully carpeted, porch and large patio, located on large lots up to 1 acre, Sunnydale - behind Shelby Academy or Meadowgreen at Moore's Crossroads, Hwy 25, now only 8 left, so hurry to see if you qualify, Federal Home Builders, 979-8632 or 979-8633. 4-21tfb

Alabaster - Scottsdale, no closing cost and only $6300 equity, 663-4203, 1032 Henry Drive. 7-14,21,28c

For sale: 20½ acres of land, $80,000, good timber, good location between 65 and Simmsville Road in Alabaster, Edward Cunningham, phone 663-0998. 7-21,28,8-4c

Helena - house for sale by owner, 3 BR, 2 baths, eat in kitchen, family room, FP, LR, garage, nice yard, 663-6661, 870-6874. 7-21,28,8-4c

Home for sale: 3 BR, 2 BA, on 1 acre lot, between Montevallo and Jemison in Chilton Co., 668-0205, if no answer call after 6 p.m. 7-28,8-4,11,18c

Calera - Commercial lot on Hwy 31 with rental, house rented, good location, 668-2372. 7-28tfb

Shelby County - Lay Lake area, 3± acres, 2 BR, 1 level home, detached garage, outbuildings, fruit trees, $4,900, Fran Sigle at 669-7918. 7-28b

Columbiana - twice reduced, only 28,900 for this older 3 BR home conveniently located, carpeting, modern kitchen, custom drapes, Fran Sigle 669-7918. 7-28b

Columbiana - city living on 1½ acres m/l, 3 BR, bath, den, office, secluded, only 29,000. Fran Sigle at 669-7918. 7-28b

REAL ESTATE

New in Chelsea - 13½ acres m/l near Chelsea School, city water available, 47,000 Fran Sigle 669-7918. 7-28b

Westover, old 280, lovely home on 10 acres, 5 fenced, 5 timber, stocked fish pond, separate garage and barn, Westervelt Land Co., Frances Phelps, 669-7567. 7-28b

Chelsea area - beautiful wooded 2 acre tract, city water, paved road, 20 miles from Homewood, half mile off 280, $8500 or best offer, 678-6091, 870-0697, 678-6497. 7-21,28,8-4,11c

Land for sale by owner, ½ acre to 4 acres, good building sites. Summerhill community, Hwy 25, Owner will finance with small down payment, R.J. Casey, P.O. Box 535, Andalusia, AL 36420 1-205-222-2327. 6-23tfb

Wanted: 1 to 2 acres in Wilsonville - Harpersville - Westover area to buy or trade for 2 BR trailer, 669-6826 days, 678-8052 night and weekends. 7-14,21,28,8-4c

Excellent investment opportunity - 4 unit apt. house and samll 2 BR house in good neighborhood, 3 blocks from UM, monthly rentals $750, total price $54,000. Catherine Legg, 665-7595, Roberts Real Estate, 665-2163. 7-14tfb

Very nice 3 BR home on Nabors St., Completely redecorated, large rooms, nice windows, wood floors, convenient to all Montevallo, $48,500, Catherine Legg, 665-7595, Roberts Real Estate, 665-2163. 7-14tfb

Calera - 3 BR, 1½ bath home, with carport on lovely lot, $29,500, Roberts Real Estate 665-2163, 665-4545. 7-14tfb

Montevallo - Pineview Drive: 3 BR, 2 bath home, with 2 car garage on 1± acres reduced to $79,900. Roberts Real Estate, 665-2163, 665-4545. 7-14tfb

Montevallo area - Shoshone, 3 BR, 3 BA home with many lovely features, $85,000, Roberts Real Estate 665-2163, 665-4123. 7-14tfb

Lovely brick home on 7 acres, Montevallo, good buy, $48,500, Roberts Real Estate, 665-2163, 665-4123. 7-14tfb

Calera area - fantastic buy off 31, 13 acres, $13,000; approx. 3 acres, $4,000; perfect home or mobile home, city water available, Roberts Real Estate 665-2163, 665-4545. 7-14tfb

Alabama's Best Home Buy, 12,000 square feet built on your lot, including septic tank and built ins. $34,500 FHA or VA or Conventional, 856-0401 and 945-8170. National Home Builders. 7-21,28,8-4c

5 acres m/l, level wooded on Hwy 42, city water - Birmingham phone, beautiful home site, Jean Lowe, 669-6317, J.R.H. 988-8100. 7-28c

Wilsonville city limits, 2 BR, 1 bath, on 3/4 acre, fenced back yard, Carolyn Ashcraft 491-5886, Jean Lowe 669-6317, J.R.H. 988-8100. 7-28c

Chilton County, 10 acres pasture, trailer site, barn, well, paved road, utilities available, Montevallo area, Janie Jones, 942-1418, Stapleton Realty. 7-21,28,8-4b

320 ac. Dairy Farm - all equipment and livestock incl., has creek running thru 1 mi. of county hwy road frontage, 100% pasture, cross-fenced, city utilities, call Rick Mitchell, 669-9015, Westervelt Land Co. 7-21,28,8-4b

90 ac. farm with house, 85 ac. fenced and cross-fenced, has pond approx. 60 ac. pasture, sac. cut-out for house and sm. trailer park, prop. has rental income coming in - all utilities - prop. borders co. hwy and chert rd., call Rick Mitchell, 669-9015, Westervelt Land Co. 7-21,28,8-4b

107 ac. farm with old house, all city utilities, co. hwy run thru prop., approx. 65% pastures, excellent for truck farming, horses and cattle, call Rick Mitchell, 669-9015, Westervelt Land Co. 7-21,28,8-4b

Houses for sale in Columbiana, Chelsea and Shelby areas, small down payments, call Rick Mitchell, 669-9015, Westervelt Land Co. 7-21,28,8-4b

1-10 ac. in Columbiana, Chelsea and Shelby areas, some co. hwy rd. frontage and city utilities, call Rick Mitchell, 669-9015, Westervelt Land Co. 7-21,28,8-4b

Alabaster, very neat split level, 3 BR, LR, dining combo and den, nice shaded lot, with concrete patio, and barbecue pit, Must see, Judy Sellers 663-7340, Bird Realty Inc., 988-5300. 7-28,8-4c

House for sale on 1 acre lot, 3 BR, LR, DR, kitchen, den, 1 BA and washroom, 669-9143. 7-28,8-4,11c

REAL ESTATE

Westover, 15 wooded acres, owner financing, $2500 an acre; 160 wooded acres, only $1000 an acre; 3 BR, 1 bath, plus 2 poultry houses on 15 acres, $75,000; 5 BR, 3 ba, on 43 acres, owner financing, upper bracket; Harpersville, 24 acres, commercial, owner financing, $3000 an acre; Vincent, brick, 3 BR, 1½ bath, on over 1 acre $35,000; Sterrett, 3 BR, 2 BA, on over 1 acre, $29,500. J.C. Smith Real Estate, 678-6994. 7-28,8-4,11,18c

Columbiana: owner moved, house vacant, payment goes on! Need offer on cute 3 BR, 1½ bath home in good neighborhood, recent family room addition with FP. Small equity. Low payments. Jane Windham, 669-6318, Westervelt Land Company, Inc. 669-4666. 7-28b

Alabaster - 48,500! Lease - purchase, rent, steal! Lovely 3 BR, 1½ BA home with large fenced yard.

45,300 - $235 available! Lovely 3 BR home with large fenced yard.

Pelham - Chaparral, New homes! 60s - 70s, lovely wooded lot, variety of floor plans! Quality, Harbor built homes!

Helena - 3½ acres! Close-in privacy! Special home! Very special setting! Extra charm and quality in this special 3 BR, 2 BA home, $107,000 - equity buy!

Chandalar - $89,500! Most home for the money! Large 4 BR, 2½ bath, super kit., great room, plus play-room, hurry!

Call Pam Ausley, 663-9137 or 870-8448, Chambers, King and Mead. 7-28p

Open House - This Sunday from 3-5 p.m. We have lowered the equity and want to sell. Pelham city limits, 3 BR, den with FP, EIK with pantry, large fenced yard with deck, Payments only $350, Call 663-6341 5:30-8:30 p.m. weeknights, anytime weekends. 7-28,8-4c

Alabaster, Hwy 119 So., 1 acre lot, 800' driveway, LR w/FP, DR, eat-in-kit., 3 BR, 2 w/balcony dbl. french doors, 2 BA, den, large utility room, call 663-4035 after 5 or weekends. 7-28c

Brierfield - 5.8 acres with nice mobile home, 14x65 boarding on Creek, Roberts Real Estate, 665-2163, 665-4123. 7-28tfb

Brierfield - Beautiful brick home on 40 acres of wooded land, $74,500, owner will trade, 665-2163, 665-4123. 7-28tfb

Montevallo area - Lovely home in country setting on 1.8 acres, 4 BR, 1½ baths, 2400 sq. ft., of pretty house, $87,000, See and make offer, owner will trade, Roberts Real Estate, 665-2163, 665-4545. 7-28tfb

MOBILE HOME

SELLING YOUR MOBILE HOME, we pay cash, free appraisals, call today, 870-0112. 3-12 tfb

Southgate Estates, Hwy 31 South, Pelham, 2 BR mobile homes for rent, 663-7390. 1-24 tfb

BOLEE MOBILE HOME PARK, for rent large wooded lots, underground utilities, water, lawn care, garbage pickup furnished, reasonable rates, located four miles north of Montevallo on county highway 22, call 665-2610 or 695-7806. 2-5 tfb

MOBILE HOMES WANTED: Cash today, call collect 1-755-7871. 3-25 tfb

We buy mobile homes and assume loans. FREE APPRAISALS. Call anytime. We pay top dollar. 663-3968, 663-5285. 6-23tfb

Double wide 24 by 60 mobile home and lot (approx. 150x160, developed) for sale, 3 BR, 2 bath, separate dining room and small den, AC, call 665-1076 after 6 weeknights or anytime weekends. 7-14,21,28c

Older 12x52, 2 BR trailer, with or without appliances and air conditioner, 663-4344. 7-28c

Sell or rent 3/4 acre land with 14x65 mobile home, completely set up in Sterrett, call 942-8000 ext. 520 or 672-7584 after 5:30. 7-28,8-4,11c

1976 Clemson mobile home, 12x65, $6,500, 669-4893, 669-6190. 7-28c

SALE or RENT: 12x65, 3 BR, 2 full baths, furnished nicely, carpet, 10x12 utility bldg., 663-3968 or 663-5285. 7-28tfb

WANTED

Wanted: MOVIEGOERS! Why waste your gas money? See all the great movies in Shelby County at Strand Theatre, Montevallo. See our ad on page 2. 7-14,21,29b

WANTED

Wanted to buy: fishing outfit, price must be reasonable, Rev. Aubrey C. Todd, 672-9546. 7-21,28,8-4c

We pay top prices for junk cars, 991-5497. 10-21tfb

Will buy used appliances. Not working and working. Call Robert Wheeler Appliance Service. 663-3426, 669-4282 shop. After 5 p.m. call 669-4747. 12-9tfb

-CASH- for good used furniture, appliances, and miscellaneous, 665-1486, 665-2271. 2-17tfb

RAY'S USED FURNITURE, We Pay Cash! Cash! For old stoves, refrigerators, furniture and tools today! 668-1108. 6-9/7-28p

Want to buy old fishing lures, reels and tackle catalogs for personal collections, 979-2203, 254-4622. 7-28,8-4,11c

Investments wanted: Houses, Mtgs., Apts., Land, Industrial & comm. properties, Nelson Realty, 942-8415. 7-28/8-25b

ANIMALS

Three healthy playful kittens, 9 wks old, free to loving home, 2 black and white, 1 (Morris), 665-2188. 7-21,28,8-4c

Purebred Eskimo Spitz, 6 weeks old, $35 females, $45 males, 663-0982. 7-21,28,8-4c

Two pea hens, $75 for pair, call 967-8597. 7-28b

FOR SALE

For sale: Fresh cut hay, $1 per bale, 663-9133. 6-9tfb

White Swan uniforms, Nurse Mate shoes, Hanes white hose, everything for "The Lady in White." Farris Department Store, Alabaster, 663-0520. 7-29 tfb

Big and tall men, all name brands, slacks, suits, tee shirts, socks, shirts, dress and sport, Farris Department Store, Alabaster, 663-0520. 8-5 tfb

For sale surface units for ranges, oven units, hot water heater, elements, washer and dryer belts for most any make or model, Farris Home Furnishings, Main Street, Alabaster, 663-0486. 8-27 tfb

For sale used appliances, washers, dryers, AC, refrigerators, stoves, 90 days warranty, call Robert Wheeler Appliance Service, 663-3426, 669-4282 shop. 9-30 tfb

Fabric Barn, upholstery for home, auto, boat, $1.00 a yard and up, save up to 75 percent, open 7 days a week, upholsterers available, 3 miles north of Vincent on hwy. 25, phone 672-9464. 11-25tfb

Grand Opening: beauty supplies, best in ethnic products at discount prices, next to Ray's Used Furniture in Calera, 668-1108. 7-7,14,21,28p

Top Soil for Sale: 668-1029. 7-14,21,28,8-4c

Used picture framing / mat cutting equipment w/supplies, in excellent condition, must sell, call Gene Grimes, 665-2651. 7-21,28,8-4b

1971 15 ft. Run-about with 1972 70HP Chrysler engine, boat cover, spare for trailer, needs seats, call weekdays from 8 to 10 p.m. 669-7673 ask for Tim. 7-21,28c

For sale: Cabinet Grand Piano, M. Schulz Co., good condition, $300, 669-4934. 7-28c

3 piece white BR suite, $200; 2 twin brass headboards, $20 each; cabinet Singer sewing machine, $150; metal hutch, $50; misc. items; 669-7629 or 669-4916. 7-28,8-4,11c

Sears 16 HP garden tractor with mower, reduced $400, call Sears, 665-2586. 7-28c

Travel trailer - '82 Terry Tarus, 32 foot, used very little, living room, sep. bedroom, twin beds, full bath, 668-2231. 7-28c

Sofa, Tuxedo style, $125; chest of drawers and dresser, $25 each; dark pine coffee table, $25; 663-6694. 7-28,8-4,11c

TROPHIES - Discount prices, buy direct from manufacturer and save, ask about free delivery, 678-9821. 6-2tfb

FOR SALE

Firewood for sale: Hickory and oak, 12' to 18' long, you split, 3 cord minimum, 669-6573. 7-14/9-1c

Pool table, 8 ft. $75, 967-4689 after 4. 7-14,21,28c

Air conditioner, 7,900 BTU, 1 year old, $75, Electric stove, $40, Other miscellaneous furniture, 664-3809. 7-14,21,28p

Go-cart, Sears, 2 seater, good condition, $125, 967-4689 after 4. 7-14,21,28c

John Deere Lawn Tractor, model 316, 42" mower deck, 5 years old, very good condition, $2200, 967-4689 after 4. 7-14,21,28c

For sale: Just arrived. Early American sofa and chair. Ask about our lay-away plan, Carol Linn's Consignment Center, Main St., Columbiana, 669-4100 or 669-9960 evenings. 7-21,28b

For sale: Pine library table, $60; La-Z-boy recliner, $150; 2 brass and pine eagle lamps, $50 and $40, 979-7807. 7-28,8-4,11c

For sale: 16 ft., 35 HP Evinrude boat, silver and blue, seats 4, $3000, 668-2436. 7-28c

Cherokee trailer, 4 horse-stock, Better than new, bumper hitch type, 7 ft. tall by 18 ft., 4 wheel, electric brakes, loaded with extras, $2,850, call 988-0086. 7-28c

Beef - Grain fed, 65 cents per lb. on foot, delivered to locker, call 663-3114. 7-28c

Twin beds for sale, complete, call 988-3621. 7-28c

Hot Point, heavy duty washer/dryer, used 6-8 times. Call 669-7421. 7-28,8-4c

ANNOUNCEMENTS

$500 reward for info. leading to the arrest and conviction of persons removing an oxygen cylinder and acetylene cylinder damaging a Ford dump truck and removing the equipment, parts, fuel and other supplies in May 1983 from the Coal Washing Operations operated by Southcoal at Dogwood, AL near Montevallo. 1-221-4873. 7-28c

AUTOMOTIVE

1971 Opel 1900, 4 doors, 4 cylinders, 4 speeds, and 4 SALE, $400, 669-3131 or 669-3338 on weekends. 6-30tbh

For sale: 1982 T-1000 Pontiac, $300 down, assume payments of $232, 14,000 miles, 665-5284. 5-26tfb

Pontiac LeMans, 1974, good condition, Alabaster, call 663-3621. 7-14,21,28p

'78 Camaro with red interior, all accessories and in good condition, 305 with 2-barrel carb., $3500, 669-7722. 7-14,21,28,8-4c

'67 Dodge Dart, 4 dr, 6 cyl, automatic, new tires, 54,000 miles, like new condition, $1795, call 665-7714. 7-14,21,28c

1969 International 1 ton dump truck, $1450, 669-9780 after 4 p.m. 7-14,21,28b

AUTOMOTIVE

For sale: concrete truck and bucket conveyor on wheels, further information call 665-4243 after 5 p.m. 7-14,21,28b

1971 Chevrolet 1 ton, long wheel base dual wheel, CB, radio, tape player, heavy duty, 12 ft. steel body, $1850, 987-8621. 7-14,21,28p

1976 Caprice, Est. SW, PS, PB, AC, built-in Panasonic AM/FM & CB, call weekdays from 8 to 10 p.m. 669-7673, ask for Tim. 7-21,28c

'82 Ford Van, fully customized, 7500 miles, 663-6838. 7-21,28,8-4c

1977 Ford Cobra II, 53,000 miles, AC, PS/PB, $3,935 or $1500 and take up payments of $129, call after 5 weekdays 668-1483 or anytime weekends.7-21,28,8-4c

1974 Maverick Grabber, 2 DR, $695; '76 Toyota Corona, 4 door, air, 4-speed, $1795; Call 664-1818 or after 6 p.m. 663-0551. 7-21,28c

For sale: 1971 Chevelle, 350 2 barrel, headers, new paint, very good condition, call anytime, 665-4938. 7-28c

For sale: 350 V8 Chevy engine, 25,000 miles, don't knock or smoke, $250 with good trans. TH-350, $350, 669-6168 after 5 p.m. 7-28c

Dirt bike, '78 Husqvarna, 250 XC, good condition, $500, 669-6661. 7-28c

1975 Grand Prix, AC, AM/FM, white lettered tires and new chrome wheels, new paint, call 665-4079. 7-28c

GARAGE SALE

Used furniture, tools, antiques, merchandise, attic to outhouse. Buy, sell or trade - Wholesale to everybody. Bargain Barn, 2 miles South of Calera, Hwy 31, Call 668-0204, Mon.-Sat. 9-5, 4-7tfb

Thurs. and Friday, 8-4:30, Hwy 47, 3½ miles north of Columbiana, next to Bill's Cabinet Shop, clothing, household items, furniture. 7-28c

Garage sale - Friday, Saturday, at 1210 5th Ave NW, Alabaster, clothes, baby clothes and items, furniture, books, houseware and novelties, everything priced to sell, rain or shine. 7-28c

Yard sale - Hwy 25 toward Calera, 2 blocks from Nazarene Church, July 30, 9 a.m. 7-28c

Large garage sale - all kinds of items, Hwy 52 East from Pelham, 3rd house on right, July 29 and 30, 9 to 7. 7-21c

Need Children's Clothing/Maternity Clothes or Baby Furnishings? Children's Go-Round, next to Thompson Elementary. Thurs., Fri. & Sat., 10 a.m. to 4 p.m. Fall/Winter consignments now being accepted. 7-14,21,28p

COLLECTORS SALE
Signed full-size Remington Bronzes, including Bronco Buster, Mountain Man, Coming Through The Rye, Rattlesnake, Cheyenne, Outlew, Sargent, Savage. Priced for quick sale. Also magnificent hand carved Philadelphia Highboy-a treasure to be handed down. P.O. Box 17447, Montgomery, AL 36117. 205-271-1878.

LAKES BUILT LAND CLEARED
GENERAL GRADING
CALL
ERNEST FALKNER, JR.
669-6307

ALABASTER
Day Care Center
663-6162
Ages 3 mos.-12 yrs.
6:30 a.m. to 6:15 p.m., Monday-Friday
DAY CARE-KINDERGARTEN LICENSED
AFTER SCHOOL CARE PRIVATE

• Heavy Equipment Hauling • Custom Bulldozer Work •
• Land Clearing • Site Grading • Ponds & Lakes Built •
Charles R. Burgess Excavating
Telephone: 665-4602 665-2802
72 Shoshone Drive, Montevallo, AL 35115

Cahaba Pressure Treated Forest Products
Route 1 - Brierfield, Alabama 35035
OFFICE 926-9888
Pressure Treated Forest Products
Post - Poles - Lumber - Industrial Lumber
ALL SIZES AND LENGTHS
8 Miles South of Montevallo
WE DELIVER

SNAPPER
FALL SPECTACULAR
FREE Grass Catcher Kit Worth $144.95
SNAPPER's Fall Spectacular is now. Purchase a SNAPPER riding mower at the regular retail price during our Fall Spectacular and we'll give you a six bushel rear mounted grass catcher kit FREE.
With this kit you'll enjoy the convenience of mowing large areas of grass without having to empty as often.
And whether you buy one of our standard riders or a Hi Vac® rider, you know you can rely on SNAPPER for durability and versatility. In fact, our Hi Vac rider will even vacuum up leaves and twigs for you.
So be sure to take advantage of this offer soon. Visit your SNAPPER dealer during our Fall Spectacular.
It's a snap with SNAPPER

the OUTDOOR store
67 Church St. Mountain Brook
220 Fieldi Town Rd Gardendale, AL
200 So. 21st St. Birmingham, AL 251-1599
"The South's Largest Lawn & Garden Center"

Scott-Long Realty
215 N. Main St.
Montevallo
Equal opportunity housing.
1 & 2 Bedroom,
unfurnished apartments in Montevallo.
$185 to $220 per month.
Low to middle income.
Permanent residents.
Please apply at the office.

LET US APPRAISE, SELL OR BUY YOUR LAND!
LET US BUY LAND FOR YOU!
Contact Buck Falkner
(205) 669-4666
WESTERVELT LAND COMPANY, INC.
1400 River Road NE
Tuscaloosa, AL 35404

Alabama's finest Greenpark South, Pelham, we offer large wooded lots, clubhouse, swimming pool, tennis, playground, walk to school, cable TV and day care available.
Office hours: Mon.-Sat. 9-5, Sun. 1-5.
988-4051

CUSTOM AUTOMOTIVE
County Road 87
½ mile North of Alabama Power Complex
664-3713
'Shelby County's finest automotive machine shop'.

It's A Great Place To Visit
Where's the best place to keep up to date on news of the area...and the world at large? Right in your own hometown newspaper? Subscribe!

Call us today:
669-3131
Shelby County Reporter

Grain Fed Catfish For Sale
Frozen, Iced (When available)
Live (when available)
$1.50 for 10 lbs. or more
$1.65 per lb. less than 10 lbs.
$1.00 per lb. live (when available)
CALL FOR ORDER
669-6947 (best after dark)

J AND R S ALVAGE
101 Main St.
ALABASTER
663-3800
Sweet 'n' Low, 250 Pkg. $1.99
888 Fertilizer ..... LB. 5¢
Ketchup, 32 OZ. Bottle ..... 50¢
Dorothy Gray Cosmetics ½ Price
I-BEAM, CHANNEL, ANGLE STEEL PRODUCTS, VARIOUS SIZES

PIGGLY WIGGLY
The Original SELF SERVICE

MONTEVALLO
STORE HOURS:
Monday - Saturday: 7:30 a.m. - 8 p.m.
Open Sundays: 9 a.m. - 6 p.m.

We gladly redeem U.S.D.A. Food Stamps

★ Quantity Rights Reserved

Savings begin at PIGGLY WIGGLY for *Family Summer Meals*

Prices effective July 27 thru August 2, 1983

MAXWELL HOUSE VACUUM PACKED
COFFEE $1.69
All Grinds 1 LB. Bag (Limit one please)

EATWELL MACKAREL ..... 15 OZ. Can 59¢
RONCO SPAGHETTI ..... 12 OZ. Pkg. 59¢
TIO SANCHO TACO SHELLS ..... Pkg. of 10 89¢
TIO SANCHO TACO SEASONING MIX. 1½ OZ. Env. 39¢

GOLDEN BEST
SHORTENING 99¢
(Limit 1 please) 42 OZ. Can

TIDE
DETERGENT $1.69
49 OZ. Giant Size (Limit one please)

BRAWNY
PAPER TOWELS
Jumbo Roll 59¢

USDA - Grade A Fresh Split
FRYER BREASTS ..... LB. $1.19
SEA PAK - Frozen
PERCH FILLETS .... 1 LB. Pkg. $1.89
LYKE'S - Sliced Meat or Beef
BOLOGNA ..... 12 OZ. Pkg. 99¢
PIGGLY WIGGLY - Whole Hog, Hot or mild
SAUSAGE ..... 1 LB. Roll $1.29
PIGGLY WIGGLY
MEAT WIENERS 12 OZ. Pkg. $1.09
PIGGLY WIGGLY - Hickory Smoked Sliced
BACON ..... 1 LB. Pkg. $1.49
PIGGLY WIGGLY - Pickle, olive, liver, sp. luncheon
MEATS Sliced Luncheon ..... 6 OZ. Pkg. 79¢
CELEBRITY - Imported Sliced Cooked
HAM ..... 8 OZ. Pkg. $1.79

BUSH'S - Chopped or Shredded
KRAUT ..... 16 OZ. Can 3/$1
PINE CONE
TOMATOES ..... 16 OZ. Can 3/$1
BUSH'S - Great Northern or
PINTO BEANS . 15 OZ. Can 3/89¢
LA COCINA
TACO SHELLS .... Pkg. of 11 3/$1
MAXWELL HOUSE - Instant
COFFEE ..... 10 OZ. Jar $3.99
SUNMAID SEEDLESS
RAISINS ..... 9 OZ. Red Box 89¢
PURINA
CAT CHOW ... 12 LB. Bonus Pkg. $6.49
PURINA
DOG CHOW ..... 25 LB. Bag $6.99
SHEDD'S - Country Crock
SPREAD ..... 3 LB. Tub $1.59
PIGGLY WIGGLY - Sweet or Buttermilk
BISCUITS Can of 10, 4 Pak 79¢
KRAFT - Single Wrapped Slices
AMERICAN ..... 12 OZ. Pkg. $1.69
PEPPERIDGE FARM - Frozen, Assorted Flavors
CAKES ..... 17 OZ. Pkg. $1.59
SUNLIGHT - Liquid Dish
DETERGENT ..... 32 OZ. Bottle $1.59

GROUND FRESH SEVERAL TIMES DAILY - 3 LB. Pkg. or more
GROUND BEEF 99¢ LB.

FRESH LEAN GRAIN FED BOSTON BUTT
PORK ROAST $1.19 LB.

KITCHEN TREAT FROZEN
MEAT PIES 5 FOR $1
Chicken, Beef or Turkey
6 OZ. Pkg.

JIM'S SELECTED GRADE A
EGGS
Medium
2 FOR $1
Dozen

REFRESHMENT CENTER
CASE OF 24 - Plus Deposit
COCA COLA ..... 10 OZ. Ret. Bot. $4.59
DR. PEPPER, 7-UP, MT. DEW
PEPSI ..... 2 Liter NR Bottle $1.19
DIET COKE, SPRITE, TAB OR
COCA COLA ..... 2 Liter NR Bottle $1.19
PEPSI, MT. DEW OR (4-PAK)
DR. PEPPER ..... 16 OZ. NR Bottles $1.19
COCA COLA, DIET COKE, MELLO YELLO OR
SPRITE (6 PAK) ..... 10 OZ. NR Bottles $1.63

POST TOASTIES
CORN FLAKES ..... 18 OZ. Box 99¢
BISQUICK ..... 60 OZ. Box $2.39
PRINGLES
POTATO CHIPS ..... 9 OZ. Twin Pak $1.29
PIGGLY WIGGLY - Reg., Beef, or Liver
DOG FOOD ..... 16 OZ. Can 4/$1
EASY OFF
SPRAY OVEN CLEANER . 16 OZ. Can $1.89
DRANO
LIQUID ..... 32 OZ. Bottle $1.39
WELCH'S - Frozen
GRAPE JUICE ..... 12 OZ. Can 99¢
COLGATE
TOOTHPASTE (Reg. or Gel) .. 6.4 OZ. Tube $1.29
PKG OF 25
ALKA SELTZER $1.39
CLAIROL SHAMPOO OR
CONDITIONER ..... 16 OZ. Pkg. $1.77

PRODUCE
CRISP FIRM WESTERN HEAD
LETTUCE ..... 2/$1
FRESH CALIFORNIA
CAULIFLOWER ..... EA. 89¢
FRESH CALIFORNIA
BROCCOLI ..... EA. 79¢
FRESH
MUSHROOMS ... 8 OZ. Carton 79¢
RIPE SWEET WESTERN
NECTARINES ..... LB. 59¢
CALIFORNIA SANTA ROSA
RED PLUMS ..... LB. 59¢

DELICATESSEN Specials
SNACK PACK CRISPY FRIED CHICKEN
2 Pcs. Chicken, 2 Potato Logs, Roll $1.49
REGULAR PLATE LUNCH
Meat, 2 Vegetables, Roll $2.49
BARBECUE PORK
Sandwiches ..... Reg. Size $1.99 Jumbo Size $1.99

WISE BUY
We bought it LOWER We sell it LOWER

CANTALINA
TOMATO PASTE ..... 6 OZ. Can 3/$1
LUZIANNE FAMILY SIZE
TEA BAGS ..... Pkg. of 24 $1.39
BES PAK - 30 Gal. Size
TRASH CAN LINERS ..... Pkg of 10 99¢
CRISCO - Reg. or Butter Flavor
SHORTENING ..... 3 LB. Can $1.99
EMBERS - Instant Lite
CHARCOAL BRIQUETS ... 8 LB. Bag $1.99
KELLY'S
LUNCHEON MEAT ..... 12 OZ. Can $1.19
VLASIC SWEET
SALAD CUBES ..... 16 OZ. Jar 79¢
SNOWBOAT
SPAGHETTI ..... 14 OZ. Can 3/$1
CHEF-WAY - Pure Vegetable
SHORTENING ..... 3 LB. Can $1.69
LUCKY LEAF
APPLE JUICE ..... 64 OZ. Bottle $1.39
CARNATION
EVAPORATED MILK . 13 OZ. Can 2/99¢
HAMM'S
BEER 12 OZ. Cans ..... 12 PAK $4.99

PIGGLY WIGGLY
With Coupon & $15 Additional Purchase
Limit 1 Coupon per Customer
Good thru August 2, 1983
75
PINK BEAUTY
PINK SALMON 88¢
15½ OZ. Tall Can
VALUABLE COUPON
SCR

PIGGLY WIGGLY
With Coupon & $15 Additional Purchase
Limit 1 Coupon per Customer
Montevallo Store Only
71
Good thru August 2, 1983
PIGGLY WIGGLY HOMOGENIZED
MILK 48¢
½ Gallon Plastic Bottle
VALUABLE COUPON
SCR

House & Senate seats -- who will run? Page A-4

Helena slaying goes to grand jury Page A-3

One-stop car tag passes legislature Page A-4

AMERICAN ARCHIVES
BOX 210 RT 3
ALBERTVILLE AL 35950

Shelby County Reporter

Aug 4 Thursday, ~~July 14,~~ 1983 | 140th Year, Volume ~~35~~ 36 | *Covering the news since 1843* | 56 Pages in 3 Sections | Price: 25 cents

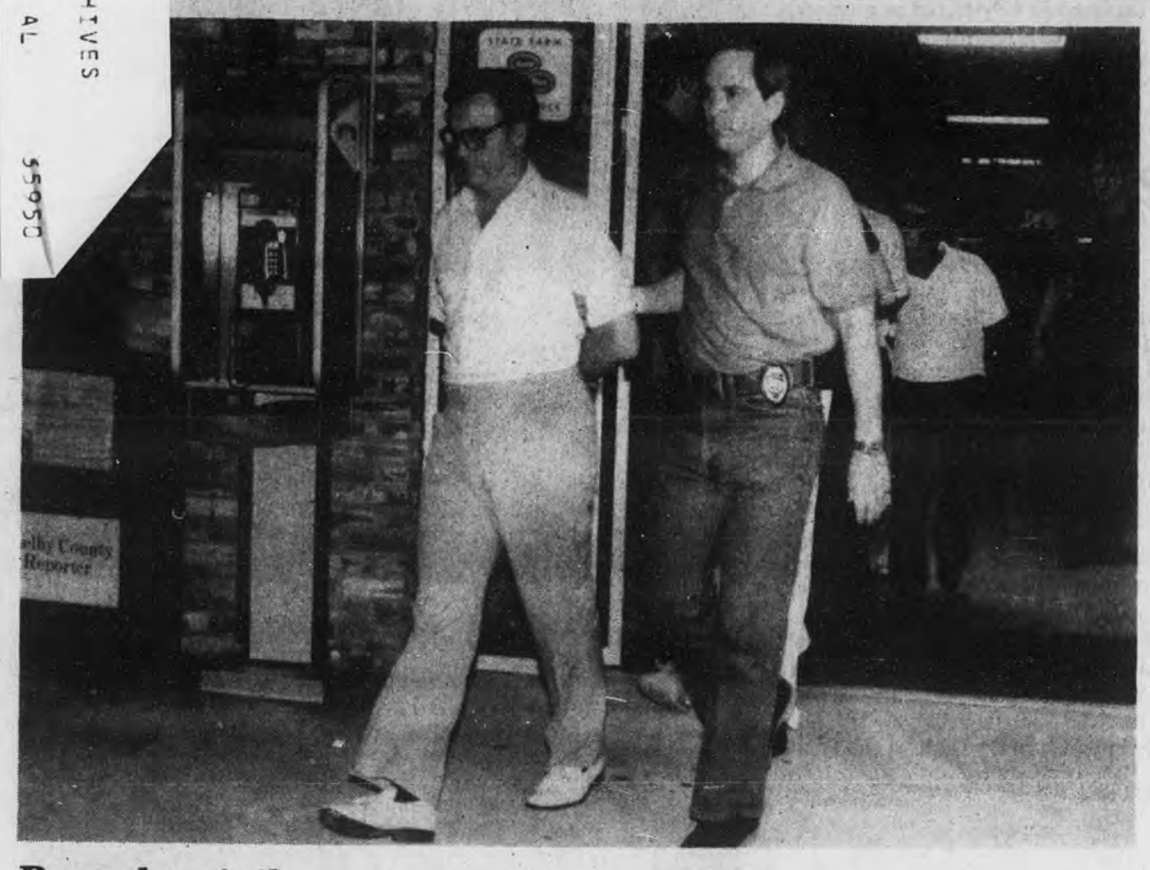

Bussed to jail

Pelham investigator Capt. Allen Wade leads Nathan Lavern Metcalf to the school bus which transported 19 people to the Shelby County jail Saturday night following a gambling raid at the AMVETS club in Pelham Mall. Law enforcement agents confiscated $11,000 and gambling paraphernalia when they interrupted the card players in the 10 p.m. raid. (Photo by Bert Seaman)

Lawmen arrest 19 in gambling raid

by Bert Seaman

The buzzer sounded in a game room of the AMVETS Club at Pelham Mall.

A man came to the door and was placed under arrest.

Law enforcement officers went to a second door, pushed the buzzer, and entered the game room. More arrests were made.

In all, 19 suspects were netted in a Saturday night raid on the Pelham club -- a club law enforcers say is a front for a gambling operation.

One of the men inside the club when it was raided was the brother of Sheriff Buddy Glasgow.

"I knew my brother Gene had signed up for the poker tournament that night," the sheriff told the **Reporter**, "and I was afraid he might be there."

"I couldn't say anything though," he continued, "because I don't tell anyone anything when we go on an investigation."

All of the people inside the club at the time of the raid were arrested and taken to the Shelby County jail.

The eight who were identified as operating the game room were charged with committing a felony, which carries a $5,000 bond. Charges of gambling, a misdemeanor, were placed against the others. Their bond was set at $300.

Pelham Police Chief D. O. Watson said the club had been under investigation for three weeks with personnel from his department, the Shelby County Sheriff's department and the Alabama Bureau of Investigation involved in the operation.

The club opened in June and Pelham Police became suspicious when the mall's entrance door was found unlocked one night when the mall should have been deserted.

Captain Allen Wade told the **Reporter** that in checking the offices, police officers discovered one which seemed to be occupied.

The man who answered the officers' knock stepped outside to talk, locking the door behind him, Wade said.

Guessing that something was up, police began making inquiries into the club. They turned up the information that it did not have a business license or a liquor license.

It was learned that other AMVETS clubs had both.

After the Shelby County Sheriff's department and the Alabama Bureau of Investigation were contacted, an undercover man was planted in the alleged gambling establishment.

Commenting on how smoothly the raid was carried out, a member of the District Attorney's staff who was on the scene said that chips and cards were still on the tables in front of players when lawmen walked in.

Game tables, cards, chips, gambling records and approximately $11,000 in cash were confiscated.

Bottles of liquor were also gathered up in anticipation that charges of an ABC violation may be filed against the club operators.

The club operators, who were charged with using an electronic warning device, which is a felony offense, are: Saliba Said Bajalieh, Birmingham; Donald Ralph Castleberry, Pelham; Michael Jay Milam, Pinson; Robert Walter Humphries, Birmingham; Nathan Levern Metcalf, Birmingham; Mark Randall Metcalf, Vestavia Hills; Eddie Alex Shunnarah, Birmingham; Paul Jackson, Birmingham.

Those charged with gambling are: William Terry McMahan, Leeds; James Olen Shelton, Alabaster; Marvin Shapiro, Birmingham; Harry Brunswick Nase, Birmingham; Edward Eugene Glasgow, Alabaster; James Earl Parsons, Helena. Joseph Lewis Cameron, Helena; Richard P. Dujan, Birmingham; Tommie Lee Bailey, Helena; James Michael Cruse, Birmingham; Bobby Joe Price, Alabaster.

All of those picked up have been released on bond.

Their cases are being presented to the grand jury this week.

Prichard resigns water board to protest recent rate hike

by Fred Guarino

Carl Prichard has resigned his seat on the Calera Water Board over a 10% water rate increase.

The Calera mayor resigned from the board during Monday night's council meeting, calling the recently passed increase unnecessary. He also made it clear that he did not like the manner in which the increase was approved.

The rate hike was passed during a special meeting of the water board on Tuesday, July 26.

"I don't agree with the increase in light of cost reductions (in the water department) and because I think there is improvement down the road," Prichard said.

The cost reductions to which Prichard referred were:

- The transfer of one employee from the water department to the street department.
- An increase in gas meter reading charges by the water board from 50 cents to 75 cents.
- The reduction in the water board's share of the clerk's salary, from one third to one fourth.

Prichard was also disturbed over the fact the increase was passed during a special called meeting. Too, the mayor indicated that the decision was made by "committee" before the special meeting.

"I don't approve of the way it was done," Prichard told the **Reporter**.

But he told city council members in stronger words, "I dislike it to the point of removing myself from the water board."

The **Reporter** contacted Water Board Chairman J. C. Rowe to find out why the hike was passed in the special meeting.

The chairman stressed that he did not want to see rates increased, but that things had reached a situation of urgency.

The chairman stated that the water board's revenue fell so low last month, that its bills could not be paid on time.

In addition, he said that the rate increase and other cost cutting measures had to be taken care of in special session so that a budget could be made for the upcoming year.

What about the committee?

"I just appointed a committee because in the meeting before, we looked at the financial situation and we had to figure out some directives to bring back and some proposals," Rowe said.

"We didn't have time to handle it in a regular meeting," he said.

Rowe was quick to point out that the proposals "did not pass exactly" as the committee had written them.

According to Rowe, Prichard never offered any alternatives to a rate hike and even helped cost cutting details before voting against the package including the rate hike.

"I'm not taking any sides," Rowe said Tuesday in regard to statments made by the mayor.

He explained that the board was originally created to keep politics out of the water business.

"I'm just trying to tell you what happened in an open meeting..." Rowe said. "The minutes are open to anyone who would like to see them."

Rowe added that in the future, state law will require that water and sewerage rates be made equal. When that happens, he said, people will reduce their use of water, thus lowering water board revenue.

"We just need this (rate increase) to get over the hump," Rowe explained.

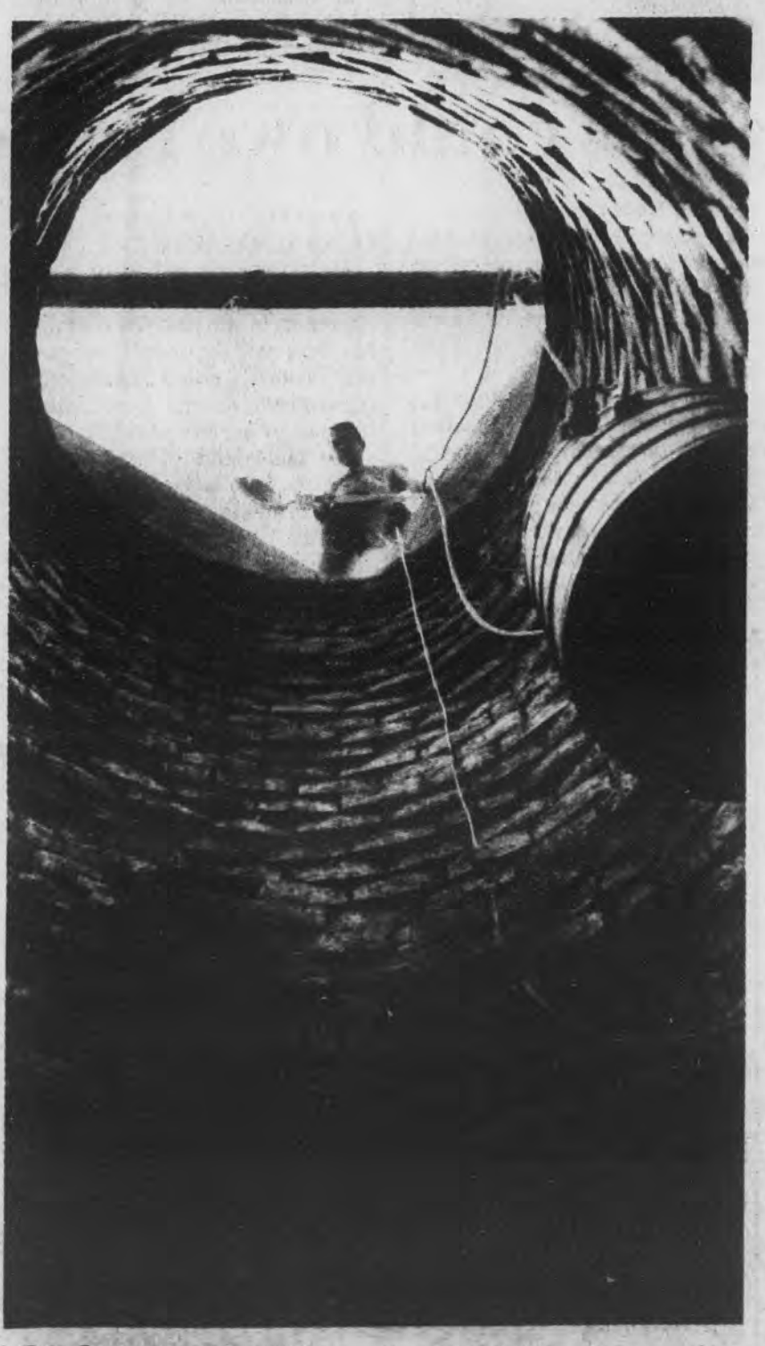

Light at top

Sometimes the light's at the end of the tunnel, sometimes it's at the top of the well -- depending on one's point of view. When an old, filled-in well by his house in Harpersville began caving in recently, Buster Payne decided to uncover it and see what it looked like. Before reaching the 14-foot deep bottom he removed a lot of dirt, a lot of water, and rusty relics of trash such as an old wagon and two car doors. "I wouldn't have gone to the trouble except I found the brick lined walls," Payne said. (Photo by David F. Moore)

Deep water claims two teenagers

By Carolyn Smiley

Two Pelham teenagers drowned in the Cahaba River Saturday.

Steven Bearden, 13, and Joseph Tony Mulkins, 16, both drowned when they slid into deep water while fishing, said Shelby County Coroner Billy Thompson.

"They were wading in the river and they stepped off a shelf into 12 foot of water," Thompson said.

The two boys, who were cousins, had been fishing with Steven's brother Randall and their uncle, Mike Bearden, when the accident occurred, Thompson said.

According to Thompson, after the accident the uncle ran to a nearby railroad track and flagged down a train for assistance.

Bearden received no assistance, so he ran to a nearby house on Highway 269 where the Alabaster police were called, Thompson said.

The Shelby County Sheriff's Department and the Helena Police and the Helena Fire and Rescue Service were then contacted, he said.

"The place is so remote they had a hard time getting in there," Thompson said.

After getting the equipment into the area, sometime after 6:30 p.m., searchers dragged the river and Mulkins' body was found about 10:15 p.m. Bearden's body was found aout 11:30, Thompson said.

Helena Police Chief Ray Rollan said the two bodies were recovered within 20 feet from where the boys were last seen.

According to Rollan, the boys'

Continued on page 2

Homecrafters asks Pelham to help in expansion plans

If expansion plans for a Pelham business are realized, 25 new jobs will open up in the city.

Representatives of Homecrafters, Inc. spoke to members of the Pelham City Council Monday night, asking for authority to carry out a three-phase building project.

After listening to attorneys Bob Esdale and Wyatt Haskell explain what would be involved, the council gave preliminary approval for the sale of $1 million worth of bonds.

That would cover the first phase of the three-phase project, Esdale said. He put the cost of the entire project at approximately $2 million.

According to the attorneys, Homecrafters is planning to move from their present location on U.S. 31, to an 18-acre site on Lee Street.

The initial development would take place on eight acres, Esdale said, and would include a warehouse and office space.

Phase II of the project would be a truss plant, to be followed by a staging and distribution center.

"If business grows as we anticipate," Esdale remarked, "we'll be doing a tremendous amount of retail business -- a new concept for the company."

Giving the council an indication of the volume of business the building supply firm is doing now, Esdale reported a $4 million sales figure for last year and said they hoped to increase that to $6 million this year.

Another piece of news that gave the council hope that more jobs will be available in the area, was the information supplied by Esdale that Moore-Handley plans to duplicate what Homecrafters is doing.

The attorneys said that someone from the company they represent would be back to council in 60-90 days with a specific cost for the first phase.

The city's involvement with the bond issue is to enable the company to get tax free, industrial development bonds.

Wellness Center opens on 280

A new family practice medical center unofficially opened in north Shelby County, Monday.

The medical facility located on the Lake Purdy side of U.S. 280 South at the intersection of State 119 (Cahaba Valley Road) is actually more than one might expect.

Affiliated with Carraway Methodist Medical Center, Carraway Wellness Center-South offers sports and preventive medicine in addition to traditional family medicine.

"Wellness is an all-inclusive term," Dr. Beverly Warren-Lynch during an interview with the **Reporter** Monday .

The center's director explained that the term applies to a place in which family medicine is only a part of the services offered.

Other services at the center include:

Screening for various diseases, stress testing for physical fitness programs, rehabilitation of sports injuries, nutritional assessments, pediatrics and gynecology and minor surgery.

To prove the wide variety of services available, Warren pointed out labs where diagnostic test could be peformed, examination rooms, a mini-surgical room, and a room in which stress testing devices and universal exercise equipment stood ready for use.

"We can even prescribe exercise programs," Warren stated as she demonstrated treadmill and bicycle devices which measure heart performance.

Why locate such a facility in north Shelby County?

"Generally the community is made up of young working couples who are interested in physical fitness," Warren said. "I live in the area and I have talked with a number of people who have expressed a desire for our kind of facility," Warren said.

Carraway Wellness Center-South officially opens Sunday, August 7 with an open house from 1-5 p.m.

Refreshments and a tour of the facility will be offered in addtion to free t-shirts for the first 100 visitors.

Resistance

Harriette Williams tests her resistance on a "real cool" bicycle. The device used by doctors at Carraway Wellness Center-South features a wheel shape fan in which fan blades serve as spokes. (Photo by Fred Guarino)

Transfer for music denied

by Bert Seaman

Is a student's musical ability a justifiable reason to allow the student to cross school zone lines?

Two members of the Shelby County Board of Education think it is.

When Superintendent of Education Ellie Glasscox recommended the transfer of a 6th grader from Helena to Riverchase at Tuesday's board of education meeting, Dr. Bill Fancher and Board Chairman Barbara Whitman voted yes.

In order for the recommendation to pass, it has to have the approval of a majority of the board. However, with Jack Upchurch and Claude Lee voting against it, and Paul Sumners absent, the request was denied.

Glasscox told the board that the student was from out-of-state, had been receiving musical instruction in her school system there, and was exceptionally talented.

"I feel that we can best serve this child by letting her cross the zone line," Glasscox said in making the denied recommendation.

Riverchase has a music and band program. Helena, where the student will attend school, does not.

Glasscox stressed his belief that the reason was a valid one.

At first skeptical about granting the request, Fancher agreed that the reason was valid, but pointed out that he felt all similar requests that had come before the board had been valid.

He indicated that the board had to be careful of not being put under a court order again as had happened during desegregation.

It was Lee's contention that granting the request would open a floodgate of transfer requests.

Pointing out that the issue also involved equality, Lee asked, "How can we pick out one special child and say yes and not give the opportunity to others?"

Valley trustee Al Knight spoke in favor of the request. He mentioned that the board's policy has been to support the arts, so denying the request, he noted, would be taking a step backward.

The student's father, Howard O. Stoltzner, stressed the importance of his daughter staying involved in a music program.

"She has trained and she's ready to go," he declared.

Although he didn't succeed in getting the board's approval for his daughter to transfer, Stoltzner said he intended to try again at the next board meeting.

Inverness Elementary registration changed

The location for student registration at Inverness Elementary School has been changed.

Registration was originally slated for Friday August 5 at the school.

However, according to librarian Paulette Brasher, construction delays have forced the registration to be moved to the First Christian Church on Valleydale Road.

The church is located about one mile west of the school.

Registration will be held from 7 a.m. until 7 p.m. and all students are required to register.

Kindergarten students and first graders will be required to bring both their birth certificate and a blue immunization form.

For those who cannot make the August 5 registration, a second registration will be held Monday, August 15.

The second registration is tentatively scheduled to take place at the new school.

Calera refuses to extend street survey

Bruce Bates is still not satisfied with efforts by the City of Calera to demonstrate the proposed location of Third Street.

His dissatisfaction, however, seemed to fall on deaf ears at Monday night's city council meeting.

Bates said his previous petition to have only the locations of uncut Second and Fifth Streets staked out by the city was a mistake. He said Monday that the petitioners wanted all the streets staked out from the railroad up.

Mayor Carl Prichard told Bates, however, that the city had done what he had asked, and further staking of streets would prove "expensive."

Councilman W. B. Watts wanted the survey of streets to be extended to the north side of Highway 25 so that the location of all streets could be found.

However no action was taken on the matter.

Councilman Arthur Davis suggested that the city look at the staked locations of Second and Fifth Street and settle the matter in a special meeting if necessary.

Again no vote was taken.

Bates and Howard Hughes both suggested that something could be legally worked out to put Third Street where residents thought it was all along.

"If we went along, we would only be putting off a problem that would recur," Prichard said in opposition. "If I hear no motion to extend the survey, we'll move on to other matters."

The issue died.

In other matters:

•Permanent rates for fire and rescue protection within one and a half miles of the city limits, were approved.

The minimum rate for fire department services will be $200. Any services requiring more than one hour will cost $100 more. Use of a second fire engine will bring another $100 charge.

The minimum rate for rescue service will be $25.

•Council members agreed to let maintenance supervisor David Jones seek bids for a used trencher, but reserved the right to reject the bids if more cost effective action was available.

•Council members agreed to contract repair work on bleachers at Oliver Park, the library, and at city hall.

•Although no vote was taken, council members agreed not to pay contractors for street patching on 19th Street, 20th Avenue, and Fifth Avenue until they are satisfied with the work.

The council also agreed not to pay contractors for repairs to property owned by fire chief James Miles until it is satisfied with that work as well.

•Sewer and street bids for 17th Avenue were rejected. That work will be rebid.

No vote was taken, but Police Chief Harry Deal was given permission to construct a two lane pistol range for police officers at the old county landfill.

He was required however to secure permission from Vulcan Materials and to post the area.

County vets could owe Uncle Sam

Shelby County veterans who were drafted may or may not have appreciated it whenever they received that notice from Uncle Sam.

But according to Veteran's Service Officer Jim Mayhew, none of the county's vets appreciate the most recent notices they've received from the government.

In response to a Congressional mandate, the VA has intensified its collection of some $954 million in benefit overpayments to 1.3 million veterans across the U.S.

Nationally, most of these accounts are overpaid education benefits on the G.I. Bill. But in Shelby County, Mayhew said there are more overpayments in the form of pension benefits.

"It's unfortunate that many veterans don't read past the amounts on their award notices," Mayhew said. "I'd say 90% of the cases are because of this and they don't read the part about income limits."

Most of the local overpayments amount to $1,200-$1,800, he said.

However, one widow of a vet owes $2,100 in pension overpayments in the past ten months. Mayhew said he didn't see how the woman could make the repayments to the government because of her hospital bills.

He said about 10 county vets have so far received notices of overpayments in educational benefits.

The problem, he said, is that schools often neglect to notify the VA when vets drop out or graduate, and the benefits keep coming.

To collect the debt, the VA is mailing 42,000 notices per day. The notices also advise that 15.05% interest is being charged on the balances.

Mayhew said that any county vet who gets a notice and has any doubts that he or she actually received any undue payments, should see him at the Community Service Building in Columbiana, or call 669-6246.

"If they can come up with an honest explanation why they cashed their checks, we can try to get them a waiver," Mayhew said.

Drowning

Continued from page 1

uncle attempted to save the boys but when he dove into the water the rubber boots he was wearing filled with water and weighed him down.

Bearden could not get the boots off and in attempting to cut them off he cut his legs severely. He was taken to Shelby Medical Center for treatment, Rollan said.

STRAND THEATRE
Montevallo 665-5134
Showing Aug. 5-11
Show Time: 7:30
CLOSED WEDNESDAY

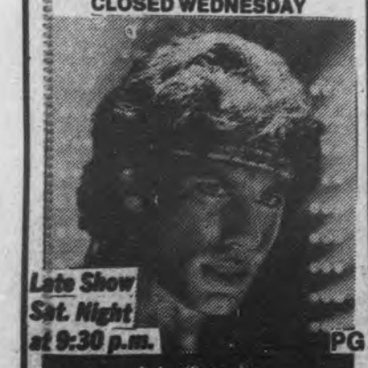

Late Show Sat. Night at 9:30 p.m.
PG
John Travolta
STAYING ALIVE
COMING ATTRACTIONS:
•OCTOPUSSY
•RETURN OF THE JEDI
•SNOW WHITE

CALERA COMMUNITY THEATRE
PRESENTS

ANYTHING GOES!
Music and Lyrics by Cole Porter
August 4 and 5, 12 and 13
★ For Reservations Call 668-0270 or 668-0304
Place: Calera High School Auditorium Time: 8 p.m.
Produced by special arrangement with TAMS-WITMARK MUSIC LIBRARY, NEW YORK

REBEL DRIVE-IN THEATRE
Highway 31
Between Alabaster & Calera
Box office opens at 7:45
Show starts at dusk
Phone 663-7243
Closed Monday & Tuesday
WEDNESDAY $3 Per Carload
$5 PER CARLOAD
Starts Friday Aug.5,
BURT REYNOLDS IS Sharkey's Machine

JIM NABORS NED BEATTY LONI ANDERSON
PG
also
BURT REYNOLDS IN
WHITE LIGHTNING

HIRE ON A TOP HAND.

Gulf Universal Tractor Fluid does more than one job. Just like you.

Lubricating everything from a hydraulic pump to a large differential places tough demands on a fluid. Gulf Universal Tractor Fluid performs.

It is a superior fluid for most modern tractors requiring a "common fluid" in the hydraulic, transmission, final drive, wet brake and power steering systems. It combines a long list of exceptional properties to work in hot or cold weather, and deliver long trouble-free service.

Come to us for Gulf Universal Tractor Fluid. Like all Gulf products, it's the kind of help you can use around the farm.

Gulf

Ask the Pro from Gulf
TIDMORE OIL CO., INC.
Columbiana, AL
Phone 669-6046, 669-4336

Helena shotgun slaying goes to grand jury

by David F. Moore

A Shelby County grand jury is considering evidence this week against a Birmingham man charged with the shotgun slaying of Malcolm McRae.

District Attorney Billy Hill presented evidence against Gerald Lawley last Thursday in a preliminary hearing before District Judge Patricia M. Smith, and asked that a murder indictment be sought from the grand jury.

Lawley's defense claims that the fatal shooting was an accident.

Sheriff's investigator John Pratt, the sole witness to testify Thursday, was on the stand for more than an hour.

"It was just like ya'll think it could have happened," Pratt said Lawley told him during questioning on April 27. "I shot Malcolm McRae."

In answer to a question from Lawley's attorney, H. L. "Sonny" Conwill, Pratt went on to say that the 32-year old defendant broke down and cried during the questioning session.

Pratt said Lawley did not sign a confession, but told him about the shooting on April 27 and again on April 29, the day he was charged with the death.

Pratt related the following findings of the investigation and the questionings:

On the morning of Sunday, February 27, 1983, McRae, a 30-year old Cobb Lane art dealer from Birmingham, went with Lawley to a secluded, wooded area near Helena's Ruffin Mines. McRae, who was wearing Lawley's jump suit, took a bottle of wine with them.

The two talked some about philosophy, some about girlfriend problems, and some about a place to hide something for McRae.

Lawley carried a short barrelled, single shot .410 guage shotgun Pratt called a "Snakecharmer."

In a small clearing atop a knoll, some 25 yards from an abandoned Civil War mine and 100 yards from the Cahaba River, Lawley asked McRae to throw the bottle in the air for target practice.

"Malcolm McRae threw the bottle up in the air at which time (Lawley) fired," Pratt said. "But the second he pulled the trigger, he realized he'd shot too late."

Pratt said Lawley claimed he thought McRae was playing a game until he saw the victim was bleeding profusely.

"He didn't know what to do," Pratt said Lawley told him. "He panicked. Drove out in the truck."

A relative of Lawley's, Steve Skaggs, saw the defendant driving out of the area on a dirt road.

During Pratt's testimony, Lawley, who was wearing a light green suit, sat quietly, much of the time resting his chin on his fist.

Members of McRae's family were also in the courtroom

McRae's decomposed body was not found until April 17.

Hill asked Pratt if the bottle or glass was ever found and Pratt said they were not.

In answering questions from Conwill, Pratt said Lawley did not tell him if McRae was still alive when he left; he also said he did not know if the shot would have been fatal had Lawley taken McRae to the hospital.

He testified that shotgun pellets were found embedded four to five feet from the ground in a tree behind McRae's body.

"Note the angle of the pellets and part of the body they were in," Hill said near the end of the hearing as he turned over a written pathology report to Judge Smith.

According to the report, McRae was just over six feet tall. The 20 shotgun pellets found in his neck and lower face had entered at a downward angle from behind.

Local chiefs

Shelby County Fire Chiefs see a demonstration of the Montevallo Fire Department's snorkel unit during last week's annual conference of state fire chiefs on the University of Montevallo campus. Pictured are: Mike Mahan, Garry Penhale, John Cochran, Ed Arrants, president of the southeastern association; Bill Bryars, Winston Boutwell, Doug McGaughy. Mike Hall is the bucket operator.

Teacher pay policy changed

A teacher who decided to leave the field of education at the end of the school year asked to have the remainder of his salary paid in one lump sum.

Acting on a recommendation made by Superintendent of Education Ellie Glasscox, the school board approved the request at its meeting last Tuesday.

This also allows the teacher, who wants to go into business for himself, to get his money out of the education retirement fund.

Jim Davis, financial coordinator for the board, pointed out that money could not be drawn from the fund until a teacher's salary has been paid in full.

Previously, that would entail a three-month wait since a teacher's salary isn't paid up until August.

The board's action now allows teachers whose contracts aren't being renewed, to get their full pay in June if they put that request in writing.

Commenting on the seven teachers leaving the school system this year, Glasscox said, "They're fine people - we hate to see them move on."

Those leaving are: Nancy Harris, Riverchase; Roger Hibbs, teacher and athletic director at Chelsea High School; Debra S. Reeves, Columbiana Middle School; Jennifer Kilgo, Center for Exceptional Children; John H. Gilmore, teacher and assistant coach at Pelham; Anita Sloan, Shelby County High School; Joseph E. Ford, Elvin Hill Elementary.

The board adjourned briefly to consider a grievance filed by lunchroom worker Judith Lowery.

The nature of the grievance was not revealed, but when the board reconvened, chairman Barbara Whitman announced that it had been settled.

Lowery, who had been lunchroom manager at Valley, had requested a transfer to Inverness.

She reportedly will be the assistant lunchroom manager at the new elementary school.

Reminding the board of a request he had first made in March, Al Knight asked if Valley trustees could also serve Inverness until an election could be held.

Former superintendent Charles Knowles had been asked to investigate the legal aspect of taking that step, Whitman told Knight.

There was no indication that anything had been done about the request, and Glasscox said he wanted a legal opinion before proceeding with the matter.

If he has an answer by the August 16 board meeting, Glasscox said he would make a recommendation at that time.

UW offers free food

Free food will be available to those in dire need, beginning August 10. It will be supplied by the United Way.

Connie Miller, director of the Montevallo Area Service Center, a United Way agency, said that staple goods will be distributed from the Montevallo Center on Wednesdays from 10 to 4.

The center is located at 16 Middle Street.

Mrs. Miller is asking for volunteers to assist in the distribution program.

She may be reached at 665-1942 between the hours of 9 and 1 on all weekdays except Wednesday.

Pelham eyes personnel board

by Bert Seaman

When Mayor Burk Dunaway's voice gave out, he handed the document he was reading at Monday's Pelham council meeting to Ray Hamilton.

But Hamilton couldn't make it to the end of the proposal to establish a personnel board either, so he passed it to his neighbor at the council table, Ken Maynard.

Forty-eight minutes after the reading began, Maynard reached the end of the sheaf of pages setting out rules and regulations governing city employees.

The proposed law will be voted on at the next council meeting.

It covers such areas as pay, sick leave, and the handling of employee complaints.

The board would be composed of three members who would serve three-year terms.

One member would be appointed by the council, one by employees, and the two groups would choose the third member.

If the proposal is adopted, there will also be a personnel officer -- probably someone already in the city's employ.

The duty of that person would be to keep records on city employees.

In other business:

•The city voted to spend $235.35 for advance warning signs and markings at the Railroad crossing on Lee Street.

Dunaway reported that the State Highway Department would pay 90% of the cost.

Dunaway also mentioned that some wild dogs are still in Brookfield Subdivision. "They're eating out of the traps that were put out," he related.

The city had considered shooting the animals, but neighborhood residents had considered that too dangerous with so many children in the area.

According to Blanche Brackett, who brought the problem to the council's attention last month, one of the dogs has disappeared.

The two that remain, she told the **Reporter**, stay under the deck of one of the homes in the subdivision.

Dunaway said he was trying to get a trap that would work on the dogs from the Rabies Control Center in Birmingham.

"Mostly the dogs try to get away from anyone trying to get near them," Brackett reported. "But they get mean if they're cornered."

FOR ALL YOUR BUILDING NEEDS

Holcombe BUILDING SUPPLY

Columbiana - 669-6731
Montevallo - 665-1281
Harpersville - 672-2224
Chelsea - 678-8064

SOUTH COLUMBIANA CHURCH OF CHRIST

Invites You To A Gospel Meeting

PSA. 133:1 "Behold how good and how pleasant it is for brethren to dwell together in unity"

AUGUST 14-19

Sun. 11:00 a.m. & 6:00 p.m.
Mon. - Fri. 7:30 p.m.
Hwy 47 S.

Pic 'n Pay Shoes®

Sale. Canvas sports for men, women & children.

$9 Reg. $10.97 Women's casual in assorted colors.

Men's and boys' CugaGrip. Leather & split suede upper. Black multi-studded sole. $12 Reg. $14.97 & $15.97

Men's & big boys' Cuga® tube socks. Reg. $2.99... $2

Girls' shoulder bags. Asstd. colors, reg. $6.97... $5

Women's anklets. Asstd. colors. Reg. $1.29 to $1.49... $1

SHELBY MART
Pelham

Sale prices good thru Sun. MasterCard or Visa. Open evenings and open Sun. 1-6pm.

Security SUPER SUMMER SPECIALS

Control Stink Bugs

For Fruits, Vegetables and Ornamentals Use Security®

Thiogard 3
Thiodan Insect Spray

Controls 48 different insects on Vegetables, including Hard-To-Kill pests such as Cabbage Looper, Whitefly and Squash Vine Borer.

$4.98* 8 oz.

Kill Chewing Caterpillars with Security®

Dipel Dust

Control Caterpillars on vegetables, including cabbage looper, imported cabbage worm and tomato hornworms.

$3.29* 4 lb. bag

*Manufacturers suggested retail price Prices may vary at participating dealers

Kill Insects And Diseases With Security®

Sevin-Maneb
Insecticide-Fungicide

Controls Over 150 Pests

Use on vegetables, roses, flowers, ornamentals and lawns.

$7.89* - 1.00

$6.89 16 oz.

With $1.00 Man. Rebate Coupon From Dealer.

Kills Weeds Down To The ROOTS!

Security®

BLOT OUT 2

Ready-to-Use

• Ideal for spot weeding round driveways and patios.

• Extra Strength Formula.

$1.00 Off
$4.39* - 1.00

$3.39 30 oz.

With $1.00 Man. Rebate Coupon from Dealer.

MID-STATE FARMERS COOPERATIVE

502 Highway 70
Columbiana 669-7082

Cotton Mill Road
Clanton 755-1290

Under The Courthouse Dome

Tag bill carries $6,000 raise

by David F. Moore

Shelby County vehicle owners got a break in line Monday night when the legislature okayed the so-called "one-stop tag" bill.

What that means is that instead of taking tag notices to the probate office, the tax assessor's office and the tax collector's office, a citizen can handle the entire transaction at the first stop.

No one is objecting to that part of the bill, but at least three of the county commissioners don't go for the section of the bill that gives Probate Judge Tommy Snowden an added $6,000 expense allowance.

"The bill itself is a good bill as far as the one stop tag system goes," Commissioner Harold Davenport told the **Reporter.** "But we're opposed to the $6000. I just don't think the added responsibility (on Snowden) justifies it."

"When you can't give the employees in the county a raise for two years, it seems unfair to me," said Commissioner John Ames. "(Representative) Sonny Moore amended the bill to do away with the raise, but (Representative) Don (Murphy) wouldn't let it out of the committee until the $6000 was put back on."

"We could have had (the one-stop system) without a local bill, by an agreement between the probate office, and the tax assessor and collector," commented Commissioner Leon Archer.

"I'm against Tommy getting any raise now," Archer continued. "When we get to the point where we can give raises to the our county employees... I hope Judge Snowden refuses the $6000 and uses the bill to establish the one-stop system like it was designed to."

Murphy, who introduced the bill in the House noted that he had read the bill -- including the $6000 allowance -- to the commissioners prior to advertising it.

"I haven't tried to slip anything through," Murphy said. "I've been open handed with them all."

"It seems everybody is shooting at the salary, not the public service," he continued. "It's utterly ridiculous to stand in three lines to buy a car tag. And I don't have any problem with the $6000."

Neither does Snowden.

"I'll be taking on the tremendous responsibility of assessing and collecting," he told the **Reporter.** "If something's caught in an audit, I'll have to pay for it out of my own pocket."

Knocking on the wood of his bookshelf, Snowden said that in 15 years he has only been responsible for a $23.10 error in a Helena tax and a $95 problem with an uncollectable charter fee.

The bill will add the responsibility of vehicle tax receipts to Snowden's tag receipts. For 1981-82, his office collected $952,527.78 from tags, while the tax collector took in $599,177.61 in vehicle taxes.

* * * *

If the inner circle of the Democratic party has its way, there will not be a Democratic primary election this fall.

Last Friday the executive board and officers of the state Democratic party voted overwhelmingly to nominate candidates for the positions in the state House of Representatives and state Senate, rather than conduct a primary.

On Monday, a poll went in the mail to the 129 members of the state Democratic committee, asking them to accept the resolution the party's officers agreed on.

By next Monday, the results will probably be known, according to Albert Lapeer, state executive for the party.

Republicans were going ahead with plans for a party primary at press time. If primaries are held, they will be on September 6, with the general election scheduled for November 8.

Race is on

Since the new redistricting plan was approved, Shelby County politicians have been carefully measuring their strength.

The persons most often mentioned for the position of senator for the area that includes all of Shelby County and parts of Bibb and St. Clair counties are Columbiana attorney, Frank Ellis, Jr. and Otis "Sonny" Moore, of Sterrett the current Representative from east Shelby County.

Ellis is a member of the State Democratic committee, but has never run for any other political office. He has served as the county attorney in recent years, in addition to his other law practice.

Moore indicated early in the season that he would like to run for the Senate seat if primary elections were held, but he would like to keep his seat in the House if it appears the party should nominate someone else for the Senate seat.

Republican Don Murphy of Pelham, who is now Representative from west Shelby County, has announced his intention to run for the Senate seat in the general election.

Al Knight is seeking the House seat on the Republican ticket.

Ed Gentry, Democrat of Pelham, has made known his desire to serve in the House in the new district that includes the highway 31 corridor, west Shelby County, and part of Bibb county.

The third House seat that Shelby County had under the old districting has been eliminated. Curtis Smith of Clanton represented that part of Montevallo, Wilton and Pea Ridge that made up the district, along with Chilton County.

That section has been divided between the two new districts.

* * * *

It is expected that several more names may come to the fore in the next few days as possible candidates for the two House seats and one Senate seat that Shelby Countians will fill in the November election.

GOP states case

Marty Connors, executive director of the state Republican Party, is all for holding primary elections.

"The whole point we went after in the primary battle is that we all have a constitutional right to vote," he told the **Reporter** Tuesday. "And apparently we're right, because the judges ruled our way."

"We maintain -- and the Democrats admit -- that they didn't want the liberal members of their party subjected to a primary," he said. "If you can hand pick your nominees, of course you'd want to avoid letting Mom and Pop pick them for you."

Connors said the Democratic picks would be endorsements by trial lawyers, the AEA, union bosses and Joe Reed, chairman of the Alabama Democratic Conference.

As far as Shelby County Republicans go, he said Al Knight has qualified for House seat 40 and Don Murphy has qualified for Senate seat 14. Connors said an unnamed person is up for House seat 41, but since he has not been confirmed, he would not divulge the name.

"We'll have a hat trick, a winning hat trick for Shelby County," he said, noting that it was the state's stronghold in Emory Fulmor's unsucessful bid as a Republican governor.

The qualifying deadline for the Republican primary is August 15.

Good Morning

by Milton Bird

The weekly 'Good Morning' column written by Milton Bird, is brought to you with the good wishes of the First National Bank of Columbiana, member of the FDIC.

After the doctor has applied his knowledge and his dedication, and you are on the way to being well again, there is only time to wait and patience to use that time, until you are well again.

For me there is reading. And let just one of you out there fail to see these words, I am writing a column this week, including them in it.

Someone asked George Beverly Shea how much he knew about God. He said: "I don't know much, but what I do know has changed my life."

Charles Reynolds Brown tells of a conversation between Auguste Comte, the French philosopher, and Thomas Carlyle, the Scottish essayist. Comte declared his intention of starting a new religion that would supplant entirely the religion of Christ. It was to have no mysteries, was to be as plain as the multiplication table, and its name was to be positivism. "Very good, Mr. Comte," Carlyle replied, "very good. All you will need to do will be to speak as never a man spake, and live as never a man lived, and be crucified, and rise again the third day, and get the world to believe you are still alive. Then your religion will have a chance to get on."

David Livingstone once addressed a group of students at Glasgow University. When he rose to speak, he bore on his body the marks of his African struggles. Severe illnesses on nearly thirty occasions had left him gaunt and haggard. His left arm, crushed by a lion, hung limp at his side. After describing his trials and tribulations, he said: "Would you like me to tell you what supported me through all the years of exile among people whose language I could not understand and whose attitude toward me was always uncertain and often hostile? It was this: 'Lo, I am with you always, even unto the end of the world.' On these words I staked everything, and they never failed."

Yes, sometimes He has us stop and think before we go on.

The Alabama Scene

by Bob Ingram

The late Dizzy Dean used to say that when a baseball player got into an argument with an umpire, the player's chances of winning that argument were "slim and none... and slim has left town."

The same might well be said when a public official, even a governor, gets into an argument with the federal courts. Gov. Wallace found this out for the umpteenth time last week when he did legal battle with the federal courts on when the special legislative election would be held.

Wallace had earlier set the election for Sept. 27, knowing full well that would not allow time for the two parties to hold primaries. Federal Judge Truman Hobbs rejected that date and ordered Wallace to try again. The governor did---the new election date is Nov. 8, which means either or both parties may hold primaries if they desire.

Republican officials have already said they will definitely hold primary elections, and this puts the Democrats in somewhat of an awkward position. Should that party not have primaries the question might well be asked if its party isn't misnamed. What, the critics are sure to ask, is democratic about not letting the voters nominate their candidates?

There remains the possibility that the State Democratic Executive Committee will handpick the nominees in the legislative districts where there is but one incumbent, but call for primary elections in those districts in which there are two or more incumbent legislators.

Since there are but nine new districts in which there are two incumbents, this would substantially reduce the cost of the primary elections.

The calling of the election for Nov. 8 may well have a side effect on yet another issue---the new State Constitution which passed the Legislature ten days ago. That act says the document will be voted on in the "next General election" provided it is at least 90 days after the adjournment of the 1983 Regular Session. It was assumed this would delay the Constitutional referendum until November, 1984. However the election this November will be a General Election and it will be more than 90 days after the legislative adjournment. This leads to the likelihood that the Constitution will be voted on sooner than expected.

SHELBY COUNTY REPORTER
USPS - 492 - 480

Offices in Pelham and Columbiana
Published every Thursday

Second class postage paid
at Columbiana, Alabama

POSTMASTER:
Send address changes to main office of publication:

Shelby County Reporter
P.O. Box 947
Columbiana, AL 35051

Subscription Rates:
One Year . . . $7.00
Two Years . . $13.00
Out of State . $15.00

President . . . . . Ralph W. Sears
Editor . . . . . Marcia M. Sears
Managing Editor David F. Moore
Ass't Edit . . . . . Bert Seaman
Account Executive . Wayne Rasco
Sport Edit./News . . Fred Guarino
Office Manager . . . Violet Powell
Advertising Artist . . Milton Bridges
Production/News Iris F. Smitherman
Typesetter . . . Benita J. Reynolds

Contents Copyrighted 1983
by Shelby County Reporter, Inc.

Letters to the editor

Writer proudly supports troopers

Letter to the Editor:

I am writing this in reference to the insane accusations concerning my friends the Ala. State Troopers! Sure, they give speeding tickets. My children have been given a number of speeding tickets and every time, they were speeding! These tickets probably saved their lives.

I wonder if the writer last week has ever been in a rush to get to the hospital with a sick person in the car or maybe a relative dying in the hospital, I have.

All I did was wave a State Trooper to stop. He did, and escorted me safely to the hospital. Does this sound as if it were a gestapo? My son was a burn victim. Never will I forget what Billy Bradshaw and other State Troopers did to help us.

Did you ever drive down the highway and wonder if anything happens to your car, if you are stranded, who will stop to see if you need help.

The State Troopers, of course!

I proudly support all of the (underpaid) State Troopers, who put their lives on the line for me everyday!

Sincerely
Flora M. Foster
P.O. Box 872
Columbiana, AL 35051

Keep old pines alive

Letter to the Editor:

Run down race horses go to greener pastures, aging athletes do beer commercials, but, what's ahead for old trees, like the ones on north Highland in Montevallo?

They are the long leaf pines that were here first. Some of these trees are 60 or 70 feet tall.

My dad told me years ago, it would take a good gun to knock a squirrel out of one of these long leaf pines. There are only a few of these kinds of trees left.

I love to drive on Highland Street and look at these old trees. My hat is off to these property owners, to have let them stand like a man.

These were good size trees when Jackson fought the War of 1812.

I just wish we could catch onto old things so they could live forever.

R.B. "Bob" Galloway
Rt. 2
Montevallo, AL 35115

Officials are pro defense

Letter to the editor:

We, the undersigned mayors and county commissioners of Shelby County Alabama, express our support for a strong policy of defense for the United States against Cuba and Russian Agression in Central America.

Shelby County Mayors:
Carl Prichard, Calera
Ralph Sears, Montevallo
Sherill McClure, Wilsonville
Burk Dunaway, Pelham
J. D. Falkner, Columbiana
Mickey Henson, Wilton

Shelby County Commissioners: Thomas Snowden, Chairman, John Ames, Leon Archer.

Leukemia aid thanked

Letter to the Editor:

The Leukemia Society of America praises the citizens, businesses, and the media in Alabama for your magnificent support of our 1983 fundraising campaign. In the fiscal year ending June 30, contributions reached a record $665,000, which allowed us to expand our research, education and patient service programs.

Our special thanks goes to General Chairman W. F. Warren and the 30,000 Alabama volunteers whose long hours and hard work led the Alabama Chapter to a #5 ranking in the U.S. in fundraising and program support.

Sincerely,
Jim Reese, President
Leukemia Society of America, Inc.
Alabama Chapter

Scrambled Eggs

By Bert Seaman

My editor went down to the bottom of a well.

I went up three stories in a bucket.

Since I've never been down a well, I'm not sure which trip would be the scariest. But after my trip aloft in a that little snorkel bucket contraption, I have to give the firemen who ride them a lot of credit.

It's not something I would relish doing very often. In fact, I'm not even sure why I did it at all.

My editor and I talked last week about picture possibilities at the big fireman's meeting.

He suggested that some interesting shots might be made if I clambered up a high ladder. Just the thought of it made me a little whoozy.

I decided there would definitely be a better place from which to take an interesting picture.

But when I arrived at what I thought was the appointed place at what I thought was the appointed time, I found that I'd been foiled once again.

An informant had gotten me to the wrong place an hour too early. And on my second attempt to photograph the demonstration of fire fighting equipment, I showed up too late.

I want you to understand it wasn't my fault the second time. I arrived even earlier than instructed, but the firemen had just demonstrated too fast.

So there I was, stuck for a good picture.

Much to my relief, I didn't see any ladders pointing skyward, but I noticed there was a snorkel unit on the grounds.

Well, I thought, that certainly would give me a bird's eye view.

Secretly I hoped my request for a ride would be refused. If it had been something I'd desperately wanted to do, I'm sure the answer would have been a resounding NO.

But these fireman types are so accommodating.

"Be our guest," they said.

I felt like saying I'd just remembered a pressing engagement. But duty called, so I climbed aboard. Or tried to.

I never did find out how you are supposed to get in the bucket without a boost or something to stand on.

After I stepped on a pipe attached to the thing, and it gave way, some gallant guy finally gave me a helping hand.

And then it was up, up and away.

I wished I could just sit down and close my eyes till it was over. But I had to get some pictures.

Water was spurting out from somewhere on the bucket as we ascended, and to take my mind off my trip into the atmosphere, I asked the driver if we could squirt the firemen below.

He seemed to think it was a good idea, so we did.

I must admit, it did relieve some of my nervousness, but I doubt if the crowd on the ground was too thrilled.

When I came back and told my editor that I'd gone up in the bucket, he said, "I knew you would."

What does he think I am, a dare devil or something? Woe is me if he does...

Oh, boy, I wonder what I'll get into next?

Can you wait to find out? I sure can!

Area businesses disclose information

Allstate Insurance Group has disclosed that it has more than $4 million in bonds in Shelby County.

Two of the bonds are connected with Shelby Medical Center. According to a company spokesman, a $1,195,000 bond was bought in the name of the hospital board, and Allstate also holds a $635,000 SMC tax anticipation bond.

Allstate holds a $1,370,000 bond in the name of Wilsonville Industrial Development Pollution for Alabama Power.

A $290,000 bond is in the name of Alabaster Pollution Control Financing Authority.

Finally, Allstate holds two bonds in the name of the Alabaster Water Works and Gas Board -- a series 1973 bond for $155,000, and a series 1978 bond for $515,000.

"It continues to be Allstate policy to support the development of areas in which we do business by investing in local communities," said Alabama regional vice president Charles J. Amis.

In all, he said Allstate has $258 million in bonds invested in 49 Alabama counties.

Agent honored

Tram Norris, an Allstate agent in Pelham, recently attended the company's Conference of Champions in Washington, D.C.

The conference honored the firm's leading sales representative in the country.

A native resident of Helena, Norris joined Allstate in 1971. He is a graduate of Auburn University with a BS degree in business administration. He works out of the sales office located at 2711 Montgomery Highway, Pelham.

S&L goes public

First Southern Federal Savings and Loan Association has received approval from the Federal Home Loan Bank Board to go public as a federally chartered stock association.

The association has branch offices in Columbiana, Alabaster, and Riverchase.

The offering will consist of approximately 2,300,000 shares of stock with an estimated price range of $9.35 to $12.65.

First Southern is the largest savings and loan association in Alabama with approximately $1-billion in assets and more than 100,000 members banking at 50 locations throughout the state.

At the end of 1982 it ranked 133rd in size among the country's 3,683 savings and loans. Since 1982 First Southern has merged with companies in Huntsville, Tuscaloosa, Tallassee, and Dothan to complete its statewide network,

Shelby County regional board directors are Judge James H. Sharbutt (Vincent); W. M. Farris (Alabaster); Z. S. Cowart, Sr. (Calera); Wales W. Wallace, Jr. (Columbiana).

Kimberly-Clark

Kimberly-Clark Corporation has reported that second quarter operating profits rose 28% to $84 million. Sales increased $97 million or 13% because of higher unit sales volumes.

Darwin E. Smith, KC chairman of the board, said net income was $47 million or $2.09 per share, compared with $59 million or $2.62 per share in the year-ago quarter, which included a gain of $13.9 million or 62 cents per share from an exchange of common stock for debentures. Excluding the latter transaction, net income for the quarter increased 4%.

The Consumer and Service Class in the U.S., contributed to a sales increase of 20% to $422 million, and an operating profit gain of 53% to $44 million. Manufacturing efficiencies and lower raw material costs also contributed to the higher operating profit.

In the Paper and Specialties Class, operating profit was $21 million, 53% above a year ago, he said.

In the Newsprint, Pulp and Forest Products Class, operating profit declined 59% to $7 million, due primarily to weak pricing for market pulp and newsprint. However, as a result of strong demand for products in the Consumer and Service Class, the pulp mills at Terrace Bay, Ont., and Coosa Pines, operated near scheduled capacity, Mr. Smith said.

Clown story

Martha Greene reads a circus story to youngsters attending Story Hour at the Helena Library. The smaller clown is her three year old daughter Amanda.

Clowns entertain at Helena Library

Last Wednesday was Circus Day at the Helena Library.

A clown named Kididdlehopper and her sidekick Happy Face entertained the 19 youngsters at Story Hour that day.

In addition to reading the Dr. Seuss book, "If I Ran the Circus," clown Martha Greene also led the youngsters in imitating circus animals.

The fantasy trip to the circus included marching to circus music and a pretend ride on a merry go round.

Balloons and crepe paper decorations lent atmosphere to the occasion and refreshments that day were typical circus fare -- popcorn and cotton candy.

A second book read by Mrs. Greene was entitled, "Circus Baby."

Her helper, Happy Face, was her three-year old daughter Amanda.

Mother and daughter also gave a Raggedy Ann program at Helena's Story Hour earlier in the summer.

Others who put on programs this summer include Susie Griffin, who showed the children how to do thumb print pictures and, Sue Acton whose theme was musical instruments.

Librarian Mary Roden reported that the summer program has been well attended. She said the last session would be next Wednesday, August 10.

Marine Corps sends flag to Tuckers

On July 31 a year ago, Corporal Robert W. Tucker, III, was killed in a diving accident in Arizona.

The American flag that draped the casket during the military funeral was, by custom, given to his wife, Sherry Wade Tucker of Helena, and his six-month old son, Robert, IV.

The tradition of giving the flag sometimes leaves the parents empty-handed, but not in this case.

Major and Mrs. Robert W. Tucker, Jr., received an honorary flag on Friday -- the anniversary of their son's death.

"It's just a little something extra that'll be worthwhile in later years... I just think it's something real nice to do," Tucker told the **Reporter**. "At times like that, something that may be insignificant to some folks, carries a whole lot of meaning."

The flag that was presented to the Tuckers had been flown over the Capitol in Washington D.C. at the request of Congressman Richard Shelby.

"That added some significance to it," said Tucker. "But I was impressed that the Marine Corps took the initiative to send the flag to start with. I don't know if the other services do that."

Tucker's son was born on a Marine Base in Cherry Point, N.C. on February 10, 1960. He attended Thompson Elementary and Middle Schools before leaving Shelby County to attend a Marine military academy in Texas.

Tucker, Jr., a Marine of 26 years, is director/coordinator of the Shelby County Civil Defense.

"We'll probably fold up the flag and put it in a secure, presentation case," Tucker said. "This flag means a lot."

Oak Mt Park gets 15 extra workers

Fifteen previously unemployed men and women have found work at Oak Mountain State Park this summer.

The park was able to hire additional personnel after receiving a $100,000 grant through the Land and Water Conservation Fund Emergency Jobs Appropriation.

Workers who range in age from 16 through the 40's, are upgrading park facilities, explained Park Superintendent Phil Easterwood.

He said they're working on the golf course, correcting drainage and erosion problems, plus grounds maintenance, cleaning the roughs and picking up litter.

Buildings in the area are also being refurbished and repainted, he said.

According to Easterwood, the employment of the additional personnel has also enabled the park to have general maintenance work performed in the cabin area, beach area and at Peavine Falls.

"This has given us a chance to catch up on some projects we haven't had time for," Easterwood said.

When the employment period of the 15 workers is up in August, the park superintendent said he plans to keep as many of them on the payroll as the budget will allow.

Woman wins scholarship

A Pelham woman is one of 13 recipients of honors scholarships to UAB.

Sandra Kuhnel Hiramoto of Canterbury Road won a two-year scholarship for maintaining a GPA of at least 3.9 on a four-point scale.

PHS to register

Registration for new students at Pelham High School will be August 11, 1983, at 9:00 a.m. at the school.

Students who attended Pelham last year or who were in the eighth grade at Riverchase Middle School last year are already registered.

Registration and orientation is for new students who have moved into the community over the summer, or who are transferring from another school-such as a private school.

Each student will need to bring a "blue slip" Alabama immunization form.

Tours of the school will be provided by the Student Government Association and students will be able to talk with counselors and make subject selections.

Helena ponders

Yard sales last a week

Some Helena residents seem to be overdoing a good thing.

During Monday's meeting, the council talked about the week-long yard sales that some residents have been holding.

Since the town has no law regulating that type of enterprise, the council decided to look into the possibility of adopting such an ordinance.

The council will vote at the next meeting on whether to grant a lounge liquor license to Paul Cribbs, owner of Paul's Hide-A-Way.

Action was taken Monday however, on transferring an off-premises beer license from Gary Carter to his sister, Debra Jo Thomas, for the Pac-It-Store.

Because residents weren't happy with the name of the street on which they live, the council agreed to change the name of Branch Alley to Branch Drive.

Another street matter concerned potholes. R.E. Beck III called attention to the poor condition of Industrial Drive, asking that the street be paved.

He was told the request would be considered and, if funds permitted, placed on the council's list of priorities.

Readers get A

Several **Reporter** readers get an A+ for catching a mistake in last week's issue.

In the school test results story, a sample problem incorrectly stated that someone buying a diamond ring on credit would pay $16.50 per month.

The problem, as stated in the Item Specifications for the Alabama High School Graduation Examination, should have read $16.25 per month, making the answer $37.50, not $40.

MONTEVALLO CHURCH OF THE NAZARENE
Highway 119 North
Cordially invites you to "Worship with Friendly Folk"
Services
Sunday School..... 10:00 a.m.
Sunday Worship ..... 11:00 a.m.
Sunday Evening..... 6:00 p.m.
Wednesday Bible Study . 7:00 p.m.
Dr. W. Charles Oliver Pastor
Phone 665-5372

DID YOU KNOW?
Besides supplying electrical service, we service nearly anything electrical.
Washers, dryers, ranges, refrigerators, freezers, microwaves, window air conditioners—if it goes on the fritz, Alabama Power can fix it. Promptly, reliably, courteously. So jot down our local number. It's the only one you'll need, to repair most any appliance.
Alabama Power
the southern electric system

1982 Alabama Power Co.

Dexter
PEST CONTROL
STOPS TERMITES AND PESTS
-SINCE 1953-

Phone 665-5485 or 942-3963
"Most Prices Quoted On The Phone"
DR. E.B. VINSON (Ph. D)
Auburn Trained Expert
directs Service for Homes

DILL ENTERPRISES
188 No. Main Street, Montevallo, 665-1036
(Formerly Bill's Grocery)
Ad Good Aug. 4-7
BLUE SEAL BREAD 69¢ EA.
HOT DOGS 3/$1
16 OZ. DRINKS ALL BRANDS 35¢ EA.
2 LITER DRINKS $1.19 EA.
NORTHERN TISSUE 99¢ 4 PAK w/$7.50 Grocery Order
LETTUCE 2 Heads/$1
BANANAS 3 LBS./$1
Sunday Menu
Fried Chicken
Roast Beef
Country Fried Steak
Mashed Potatoes
Fried Okra
Macaroni & Cheese
Green Beans
Field Peas
Chicken Dressing
Gravy
Tea
All You Can Eat! $3.25
HAM N' CHEESE SANDWICH $1.29 EA.
SNACK PACK CHICKEN Leg Wing Thigh Roll French Fries $1.49
WING BASKET 6 wings 2 rolls French Fries $1.49
BEER SPECIALS
Schaffers ..... 12 PAK $4.85
Schlitz Malt Liquor .. 6 PAK $3.00
Coor's Light .... 6 PAK $3.35 Save 55¢
Generic Beer ..... 6 PAK $2.45
Sterling Cans..... 6 PAK $2.65
Big Mouth ..... 6 PAK $2.75
Ground Chuck. LB. $1.49
Boneless Chuck Steak.. LB. $1.69
¼ Pork Loin .. LB. $1.49
Pork Ribs .... LB. $1.59
5 LB. Domino Sugar ... $1.69
½ Gal. Clorox. Ea. 89¢

Reporter Sports

Fred Guarino
Sports Editor

Alabaster baseball shines with tournament

This year's major league state Dixie Youth championship tournament is already a dream come true for Alabaster.

•Alabaster is hosting the tournament, which began Monday night, on its **home** field.

•A new field was dedicated, Monday night, in honor of Buford Lee, Dixie Youth District III Director. He is from **Alabaster** and heads up a group of eight counties including Shelby.

•And most important of all, **Alabaster won** its opening contest in a wild one 8-4 over Headland.

Alabaster Park President Bob Thames, announcer Harry Willoughby, and State Dixie Youth Director Ben Carr provided opening speeches.

Troop 20 of Elliottsville Church raised the flags while Jeremy Perkins of Alabaster's host team served as flag bearer and music was played by the Thompson High School stage band.

With things officially under way, Alabaster wasted no time notching its first win.

After the score was tied at 3-3, Alabaster first baseman Brady Thames broke things open with a well placed bunt.

Terry Geeslin followed that with his second homerun of the night and the home team continued to roll for an 8-4 lead.

In the top of the sixth inning, Headland gave the host team a scare by scoring on a homerun and getting two men on base.

Geeslin who had done an outstanding job from the mound finally had to step aside for Brian Bunn who pitched in to save the game.

Alabaster went on to take the victory 8-5.

Team members include:

Chris Bunn, Jeremy Perkins, Marc Johnson, Eric Haynes, Barry Duke, Bill Walker;

Brady Thames, Barry Nabors, Terry Carter, Terry Geeslin, Ronnie Gore, Alan Barefoot and Brian Bunn.

The team is coached by Wayne Bunn, Jerry Palmer and Mike Duke.

County horsemen win lion's share of honor

by Carolyn Smiley

Fly spray, silver polish and steady nerves -- these were a few of the necessities needed by Shelby County horsemen when they competed in last week's State 4-H Horse Show.

Thirteen young equestrians and their steeds traveled to Montgomery to compete against the top 4-H horsemen from across the state in the three-day horse show.

The state show is an annual event for The Shelby County Horse Club and usually a very successful one.

According to John Jones, the club's leader, this year was no exception.

"Our club members did good," Jones says with pride.

Due to the strong competition and the large variety of events, the state show is always a favorite for the 4-H'ers.

The participants, which range in age from nine to 18, bring all types of horses -- from expensive show horses to backyard pets. But all have one thing in common: the desire to win.

Many riders prepare all year for this one show. They ride, groom, and train their horses every day with the hope of doing well in the state competition.

That's no easy task. With over 700 entries, most classes have as many as 40 horses entered, all with 4-Her's who want to win.

There are other factors, too. The experience of being in an out-of-town show, whether or not the judge likes your horse, even the weather.

At this year's show, the temperature wasn't the only thing that was hot! The Shelby County Horse Club brought home more than its share of the ribbons and trophies.

Of the many winners, five local contestants qualified to compete at the Southern-Regional Championships to be held in Atlanta next week. These include John Smith of Columbiana, Mary Bowman of Indian Springs, Stan Mahan of Montevallo, Jessica Eisenberg of Calera, and Pam Warren of Columbiana.

Other Shelby County winners and participants included Rhonda Mason, Max Eisenberg, Charlotte Holcombe, Jennifer Paige, Kelly Booth, Rhonda Coker, Ginger Pilkerton and Monica Warren.

Equestrian pride

Rhonda Coker of Pelham grooms her horse for last week's D State 4-H Horse Show. Thirteen Shelby County Horse Club members participated in the three day show and they won quite a few trophies and ribbons.

Warriors exit in style

by Fred Guarino

The scoreboard twinkled 34-7, Friday, July 29...

The South All-Stars had defeated the North in Tuscaloosa...

Three senior Thompson Warriors had proven themselves in a battle among the state's best...

And a Thompson football coach saw the curtain finally descend on his career...

The Alabama High School Athletic Association's annual all-star football game was both a crowning moment and a farewell performance to Thompson fans.

It was a crowning moment because Thompson's Larry Simmons topped a spectacular championship season by ending his coaching career with a resounding South All-Stars victory.

Not only was the last game of his career a victory but Simmons' team tied the record for the most points scored in the 35 years of the all-star series.

It was a crowning moment also because three senior Warriors went out in style -- Demetrius Threatt, Jeff Bentley and Greg Snell.

Threatt, who is headed for a college career at Auburn, was chosen as the starting fullback in a game in which super star ball carriers were a dime a dozen.

Greg Snell, also headed for Auburn, started at offensive right guard.

And, playing in the stadium that will soon become his home turf, Bama-bound Jeff Bentley started at defensive tackle.

"They did just fine. I felt they held their own real well with the competition they were up against," Simmons said of the thee players.

The South coach was also proud of the performance of his entire all-star squad for giving him a last victory.

"I felt like we had a good bunch. On paper we had more major college signees than the north. But we didn't have a whole lot of offense and I didn't expect to score 34 points," Simmons said with obvious pride.

"We had no fumbles...maybe one...and no missed exchanges," Simmons said as he tried to reason his team's high scoring win.

But was it **really** his last game?

"I reckon so," Simmons replied.

But..."I made the best of the last week. I enjoyed it a lot," he said.

Coaxed to talk about the end of a career that saw 101 victories, Simmons opened up.

"There's going to be a period of adjustment... I'll miss it. You learn a lot of good lessons fooling with athletics and I wouldn't take anything for it.

"I enjoyed this game (all-star) a little more than most because I figured it might be my last. But I couldn't have asked for anything better... a state championship... a chance to coach the all-stars... and win.

"But everyone's got to quit sometime. I think I did the right thing with no regrets. I did what's best for me."

Mountain climbed

Precariously suspended by a rope some 40 feet above the earth, Shelby County Boy Scout Shawn Boggan learns mountaineering first hand at Oak Mountain State Park.

Scouts reach heights

Boy Scouting has long been touted as a way young men can enjoy the Great Out of Doors.

Members of Troop 354 in Chelsea recently proved the claim true. They participated in a mountaineering exercises at Oak Mountain State Park.

The activity was part of a regular troop campout and included exercises such as ascending and descending sheer, 40-60-foot rock facings.

Experienced climber Pete Spence of Birmingham taught the scouts to use specialized equipment and gave them a new mountaineering vocabulary.

Scouts attending the exercises were:

Shawn Boggan, Ricky King, Greg Norton, Eric Pittman, Lamar Shirley, Eddie Atchison, John Buzzard;

Wayne Shirley, Dewely McCarley and Quinn Anderson.

Leaders assisting were soutmaster Ray Shirley, Bill Patterson, Gene Anderson and Elbert Pittman.

Toop 354 is sponsored by K-Springs Church of God and meets each Tuesday evening at the church.

Howard Hill tourney comes to Wilsonville

The third annual Howard Hill Invitational World Longbow Championship will be held Saturday and Sunday in Wilsonville.

According to Jerry Hill, over 1,000 persons from across the nation are expected to attend the event hosted by the Howard Hill Archery Club.

Items associated with the legendary archer will be displayed Friday night at the home of Jerry and Stinson Hill in Wilsonville.

Beginning at 7:30 p.m. refreshments will be served those viewing the displays.

Saturday night Mrs. Ben Pearson will speak to contestants and spectators and Howard Hill and Ben Pearson movies will be shown.

Competition will be held on Saturday and Sunday at the club range on State 25.

Fall softball teams register

Fall softball registration will be held Sunday, August 7 at Pelham City Hall.

Team representatives must come forward August 22-November 1. For more information call Rober Reeser at 663-4072.

T & S HARDWARE
Highway 119 South
(Across from Green Valley Subdivision)
HOURS:
Mon.-Sat. - 8 a.m.to 5:30 p.m.
664-3186
★ Keys made
★ Crickets & worms
★ Rug Doctor, Rug Shampooer & Supplies
★ Gray Seal Paints
•VISA AND MASTERCARD WELCOME!

TIP OF THE WEEK
Make a waterproof knee pad for gardening with an old pillow wrapped in a plastic trashbag. Clean a high chair outdoors with the garden hose.
Electric heat costs more than twice as much as Thermogas LP-Gas home heating. Low summertime prices now available. Let us quote on a new home heating and/or air conditioning system for you this week!
Thermogas Co
Route 1, Centreville, AL
Phone (205) 926-9671

Batteries
HEAVY DUTY BATTERIES
Group 24
3 Year..... $33.30
4 Year..... $37.25
5 Year..... $44.83
MACHINE SHOP SERVICE
NOW OPEN ON SUNDAYS 9-4
MONTEVALLO AUTO SUPPLY, INC.
"Professionals to Serve You with Quality Parts"
123 Hiway 25 E MONTEVALLO 665-1000, 665-2341
ALSO
BUMPER TO BUMPER OF CLANTON
Hiway 31
next to Jack's CLANTON 1-755-5721

Get Help with Insurance Claims from
The Paperwork Store.
One of the toughest parts of an illness or injury often seems to be the record keeping and filing for insurance. Davis Drug makes it easier. Each time you fill a prescription here, you get a receipt from our computer. That same information is stored for use in tax or insurance summaries later.
Davis Drug also helps by filling out Medicare, Medicaid and other insurance forms for you. Free of charge. PCS, PAID, UMW and Medi-Met prescription plans are honored too.
Next time, fill your prescriptions at Davis Drug. You'll see why people say we're more than just another drug store.
Main Street in Columbiana
669-6713
DAVIS DRUG CO.

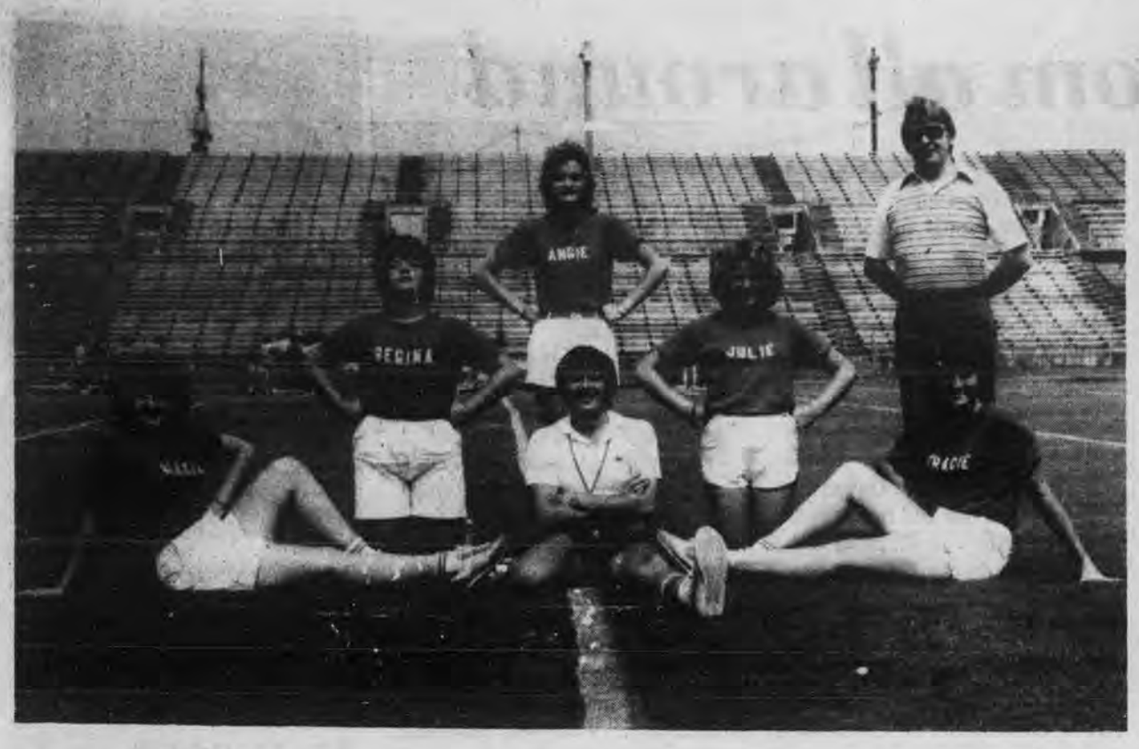

Chelsea goes to camp

Students from Chelsea High School attended the 18th annual Troy State University band camp this month. Pictured with coordinator Frank Butenschon (right) are (sitting) Alecia Seritt, Ben Kirkland, and Tracie Pickett; Regina Isebell, (standing) Angie Goodwin and Julie Tatum.

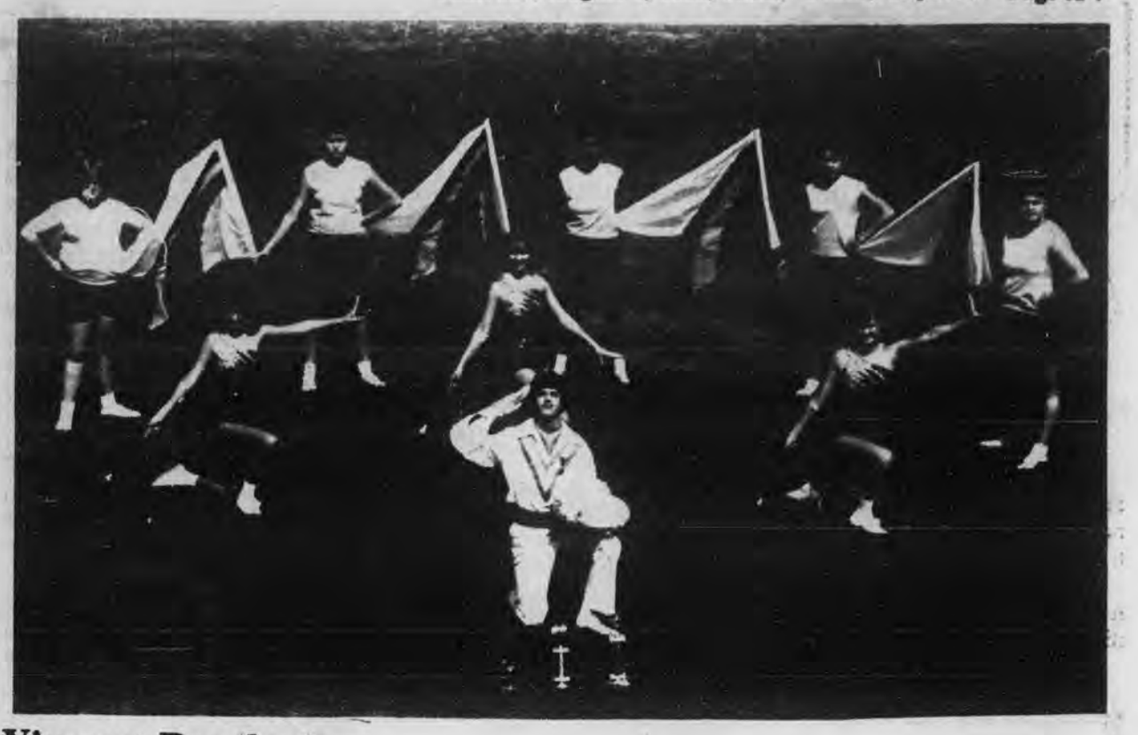

Vincent Band wins

Vincent High School's drum major, majorettes and flag corps all brought back "superior" ratings from a recent four-day band camp at Auburn University. Flag corps members are (from left) Noelle Bouchett, Captain Judy Edwards, Cassandra McKinney, Donna McDaniel, Michelle Partridge, and (not pictured) Margrita Datcher; majorettes are Tanya Gossett, Head Sandra Henderson, and Lea Anne Smith; drum major is Mike Otwell.

LEGAL NOTICE
Notice of Finding of No Significant Effect on the Environment
Date: August 3, 1983
Town of Helena, Alabama
P.O. Box 262
Helena, AL 35080
Tel: (205) 663-2161
To All Interested Agencies, Groups and Persons:
The above-named Town proposes to request the State of Alabama, Office of State Planning and Federal Programs, and the U.S. Department of Housing and Urban Development to release Federal funds under Title 1 of theHousing and Community Development Act of 1974 (P.L. 93-383) to be used for the following projects in accordance with Contract No. SM-D-82-141:
Waterline extensions and street reconstruction
PROJECT, TITLE, OR NAME

Improve residential streets and provide
public water to previously unserved residents
PURPOSE OR NATURE OF PROJECT

Liberty Heights and Skurlock Road Area
in Helena, Shelby Co., Alabama
LOCATION-CITY, COUNTY, STATE-OF PROJECT

$275,000
ESTIMATED COST OF PROJECT
It has been determined that such request for release of funds will not constitute an action significantly affecting the quality of the human environment and, accordingly, the above-named Town has decided not to prepare an Environmental Impact Statement under the National Environmental Policy Act of 1969 (P.L. 91-190).
The reasons for such decision not to prepare such statement are as follows:
Although the proposed project will create some adverse impacts, these impacts are minimal and temporary and can be minimized by appropriate restrictive contract specifications and inspections. It was determined that the benefits to be derived from this project justify the temporary adverse impacts. It was also determined that since these actions will not significantly affect the quality of the human environment, no Environmental Impact Statement would be required.
An Environmental Review Record respecting the within project has been made by the above-named Town which documents the environmental review of the project and more fully sets forth the reasons why such Statement is not required. This Environmental Review Record is on file at the above address and is available for public examination and copying, upon request, in the Town Clerk's Office between the hours of 8:00 a.m. and 4:30 p.m.
No further environmental review of such project is proposed to be conducted prior to the request for release of Federal funds.
All interested agencies, groups and persons disagreeing with this decision are invited to submit written comments for consideration by the Town to the office of the undersigned. Such written comments should be received at Town Hall on or before August 19, 1983. All such comments so received will be considered and the Town will not request the release of Federal funds or take any administrative action on the within project prior to the date specified in the preceding sentence.
Charles W. Penhale
Mayor, Town of Helena
P.O. Box 262
Helena, AL 35080
Aug. 4, 1983 No. 973

LEGAL NOTICE
Notice to Public of Request For Release of Funds
Date: August 3, 1983
Town of Helena, Alabama
P.O. Box 262
Helena, AL 35080
Tel: (205) 663-2161
To All Interested Agencies, Groups, and Persons
On or about August 29, 1983, the above named Town will request the State of Alabama, Office of State Planning and Federal Programs, and the U.S. Department of Housing and Urban Development to release Federal funds under Title 1 of the Housing and Community Development Act of 1973 (P.L. 93-383) to be used for the following projects in accordance with Contract No. SM-D-82-141:
Waterline Extensions & Street Reconstruction
PROJECT, TITLE, OR NAME

Improve Residential Streets and provide
public water to previously unserved residents
PURPOSE OR NATURE OF PROJECT

Liberty Heights and Skurlock Road area
In Helena, Shelby County, Alabama
LOCATION-CITY, COUNTY, STATE-OF PROJECT

$275,000
ESTIMATED COST OF PROJECT
An Environmental Review Record respecting the within project has been made by the above-named Town which documents the environmental review of the project. This Environmental Review Record is on file at the above address and is available for public examination and copying, upon request.
The Town of Helena will undertake the project described above with Block Grant funds from the U.S. Department of Housing and Urban Development (HUD), under Title 1 of the Housing and Community Act of 1974 as administered by the State of Alabama's Office of State Planning and Federal Programs. The Town of Helela is certifying to HUD and the State that the Town and Mayor Charles W. Penhale, in his official capacity as Mayor, consent to accept the jurisdiction of the Federal Courts if an action is brought to enforce responsibilities in relation to environmental reviews, decisionmaking, and action; and that these reponsibilities have been satisfied. The legal effect of the certification is that upon its approval, the Town of Helena may use the Block Grant funds, and HUD and the State will have satisfied their responsibilities under the National Environmental Policy Act of 1969. HUD and the State will accept an objection to its approval of the release of funds and acceptance of the certification only if it is one of the following bases: (a) that the certification was not in fact executed by the Chief Executive Officer or other officer of applicant approved by HUD and the State; or (b) that applicant's Environmental Review Record for the project indicates omission of a required decision, finding, or step applicable to the project in the environmental review process. Objections must be prepared and submitted in accordance with the required procedure (24 CFR Part 58) and may be addressed to State of Alabama, Office of State Planning and Federal Programs, Environmental Review Officer, 135 South Union Street, Montgomery, AL 36130-5601. Objections to the release of funds on bases other than those stated above will not be considered by HUD or the Office of State Planning and Federal Programs. No objection received after September 5, 1983, will be considered.
Charles W. Penhale
Mayor, Town of Helena
P.O. Box 262
Helena, Alabama 35080
Aug. 4, 1983 No. 972

LEGAL NOTICE
Requirements of Section 303.14
(b) of FDIC Regulation concerning publication of notice of filing of applications for Federal Deposit Insurance for de nova banks, de nova branches (including drive-in or similar facilities), and/or changes in location of operating offices or nonmember insured banks.
First Bank of Alabaster, Alabaster, Alabama has filed for approval with the Federal Deposit Insurance Corporation to establish a branch office at 3145 Highway 31 South, Pelham, Shelby County, Alabama. The application was accepted for official filing on July 25, 1983.
Any person wishing to comment on this application may file his or her comments in writing with the Regional Director of the Federal Deposit Insurance Corporation at its Regional Office located at 233 Peachtree Street, N.E., Peachtree Center, Harris Tower, Suite 2400, Atlanta, Georgia, 30043. If any person desires to protest the granting of this application, he or she has a right to do so, if he or she files a written notice of his or her intent with the Regional Director on or before August 25, 1983. The nonconfidential portions of the application are on file in the Regional Office (at the above address) as part of the public file maintained by the Corporation. This file is available for public inspection during regular business hours.
Aug. 4, 11, 1983 No. 971

LEGAL NOTICE
Notice is hereby given that the Shelby County Commission of Shelby County, Alabama will conduct a public hearing in the office of the Commission in the Shelby County Courthouse in the City of Columbiana at 9:00 o'clock a.m. on August 22, 1983, concerning the proposed issuance of revenue bonds in the maximum principal amount of $4,500,000 (the "Bonds") by The Industrial Development Board of Shelby County (the "Board"), a public corporation organized and existing under the provisions of Article 2, Chapter 20 of Title 11 of the Code of Alabama 1975 (the "Act"). If approved, the Bonds will be issued pursuant to the authority and provisions of the Act.
The Board proposes to use the proceeds of the Bonds for acquiring certain real property located on Missionary Ridge in the Meadows-Business Center near U.S. Highway 280 in north Shelby County (Lot 2 according to the Meadows-Business Center, First Sector, as recorded in Map Book 8, page 115, in the Probate Office of Shelby County), and the constructing and equipping thereon an approximately 57,000 square foot office facility (the "Project"). The Board further proposes to lease the Project to L.M. Berry Services, Inc., an Ohio corporation, for use by L.M. Berry and Company, an Ohio corporation, in the management and supervision of the processing, assembling, and distribution of telephone directories.
The public hearing will provide an opportunity for persons to present their views on the proposed issuance of the Bonds and with respect to the Project, both orally and in writing.
Mr. Charles Hayes
Cabaniss, Johnston, Gardner, Dumas & O'Neal
1900 First National Southern Nat'l Bldg.
Birmingham, AL 35203
Aug. 4, 1983 No. 967

LEGAL NOTICE
Estate of
Vernon F. Winford
Deceased. Probate Court
Letters Testamentary of said deceased having been granted to the undersigned on the 29th day of July, 1983, by the Hon. Thomas A. Snowden, Jr. Judge of the Probate Court of Shelby County, notice is hereby given that all persons having claims against said estate are hereby required to present the same within time allowed bylaw or the same will be barred.
Aline D. Winford, Executrix of the estate of Vernon F. Winford
Aug. 4, 11, 18, 1983 No. 968

LEGAL NOTICE
Notice of Finding of No Significant Impact on the Environment
August 4, 1983
City of Pelham
P.O. Box 277
Pelham, Alabama 35124
205-663-3901
To All Interested Agencies, Groups, and Persons:
The City of Pelham proposes to request the Office of State Planning and Federal Programs to release Federal funds under Title I of the Housing and Community Development Act of 1974 (PL 93-383) to be used for the following project:
Pelham CDBG/Economic Development Program
Industrial Development Assistance
City of Pelham, Shelby County, Alabama
$250,000
It has been determined that such request for release of funds will not constitute an action significantly effecting the human environment and, accordingly, the City of Pelham has decided not to prepare an Environmental Impact Statement under the National Environmental Policy Act of 1969 (PL 91-960).
The reason for such decision is that the effects on the environment will be temporary in nature during the construction phase of the project. These effects can be mitigated with appropropriate construction procedures.
An Environmental Review Record respecting the within project has been made by the City of Pelham which documents the environmental review of this project and more fully sets forth the reasons why such Statement is not required. This Environmental Review Record is on file at the above address and is available for public examination and copying, upon request, at the City Clerk's Office between the hours of 8:00 a.m. and 4:00 p.m. Monday through Friday at the Pelham City Hall.
No further environmental review of such project is proposed to be conducted prior to the request of Federal funds.
All interested agencies, groups, and persons disagreeing with this decision are invited to submit written comments for consideration by the City to the office of the undersigned. Such written comments should be received at the address below on or before August 19, 1983. All such comments so received will be considered and the City will not request the release of Federal funds or take any administrative action on the within project prior to the date specified in the preceding sentience.
Mayor Burk Dunaway
Pelham City Hall
P.O. Box 277
Pelham, Alabama 35124
Aug. 4, 1983 No. 969

LEGAL NOTICE
Notice to Public of Request For Release of Funds
City of Pelham
Pelham City Hall
P.O. Box 277
Pelham, Alabama 35124
205-663-3901
To All Interested Agencies, Groups, and Persons:
On or about August 20, 1983 the above named City will request the Office of State Planning and Federal Programs to release Federal funds under Title I of the Housing and Community Development Act of 1974 (PL 93-383) for the following project:
Pelham CDBG/Economic Development Program
Industrial Development Assistance
City of Pelham, Shelby County, Alabama
$250,000
An Environmental Review Record respecting the within project has been made by the above named City which documents the environmental review of the project. This Environmental Review Record is on file at the above address and is available for public examination and copying, upon request.
The City of Pelham will undertake the project described above with Block Grant funds from the Alabama Office of State Planning and Federal Programs, under Title I of the Housing and Community Development Act of 1974, the City of Pelham is certifying to the State that the City of Pelham and chief executive officer of applicant, in his official capacity as Mayor, consent to accept the jurisdiction of the Federal courts if an action is brought to enforce responsibilities in relation to environmental reviews, decision making, and action: that these responsibilities have been satisfied. The legal effect of the certification is that upon its approval, the City of Pelham may use the Block Grant funds, and the State will have satisfied its reponsibilities under the National Environmental Policy Act of 1969. The State will accept an objection to its approval of the release of funds and acceptance of the certification only if it is on one of the following bases: (a) that the certification was not in fact executed by the chief executive officer or other officer of applicant approved by the State; or (b) that applicant's environmental review record for the project indicates omission of a required decision, finding, or step applicable to the project in the environmental review process. Objections must be prepared and submitted in accordance with the required procedure (24 CFR part 58), and may be addressed to the State at the Office of State Planning and Federal Programs, 135 South Union Street, Montgomery, Alabama 36139 Objections to the release of funds on bases other than those stated above will not be considered by the State. No objection received after September 4, 1983 will be considered by the State.
Mayor Burk Dunaway
City Hall
P.O. Box 277
Pelham, Alabama 35124
Aug. 4, 1983 No. 970

LEGAL NOTICE
State of Alabama In the Probate Court Of
County of Shelby Shelby County, Alabama
In the Matter of the Adoption of
Stacy Joann Colvert and Matthew Daniel Colvert, minors, by Earl Foster, Plaintiff vs. Ray Howard Colvert
TO: Ray Howard Colvert
It being made to appear in the above cause from the affidavit of Teresa Diane Foster, mother of Stacy Joann Colvert, and Matthew Daniel Colvert, that the whereabouts of Ray Howard Colvert defendant to petition of plaintiff in said cause, is unknown, that the place of residence and post office address of Ray Howard Colvert is unknown, and cannot be ascertained after reasonable effort; and further, that in the belief of said affiant, said defendant is over the age of 21 years.
It is now ordered that the said defendant, Ray Howard Colvert appear in Court and answer, plead or demur to this petition in this cause before the 17th day of August, 1983, at 10:00 o'clock A.m.
It is further ordered that the Probate Judge have this order published with as little elay as may be in the Shelby County Reporter, a newspaper published in Columbiana, Shelby County, Alabama, once a week for four consecutive weeks.
ORDERED, this the 6th day of July, 1983.
Thomas A. Snowden, Jr.
Probate Judge
July 14, 21, 28, Aug. 4, 1983 No. 942

LEGAL NOTICE
Mortgage Foreclosure Sale
Default having been made in the payment of the indebtedness secured by that certain mortgage executed by Robert G. Edwards and wife, Betty Jane Edwards to Collateral Investment Company on the 24th day of November, 1970, said mortgage being recorded in the Office of the Judge of Probate of Shelby County, Alabama in Real Volume 315, Record of Mortgages, at page 338,
The undersigned, Collateral Investment Company as mortgagee, under and by virtue of the power of sale contained in said mortgage, will sell at public outcry to the highest bidder for cash, in front of the Court House in Columbiana, Shelby County, Alabama, on the 12th day of August, 1983, during the legal hours of sale, the following described real estate, situated in Shelby County, to-wit:
Lot 5, according to Farris Subdivision, Calera, Alabama, as recorded in Map Book 3, pn Page 126, in the Probate Office of Shelby County, Alabama.
This sale is made for the purpose of paying the indebtedness secured by said mortgage, as well as the expenses of foreclosure.
Collateral Investment Company
Mortgagee
Barnett, Tingle, Noble & Sexton
Attorneys for Mortgagee
July 21, 28, Aug. 4, 1983 No. 945

LEGAL NOTICE
Estate of
George McFerrin Mosier
Deceased. Probate Court
Letters Testamentary of said deceased having been granted to the undersigned on the 15th day of July, 1983, by the Hon. Thomas A. Snowden, Jr. Judge of the Probate Court of Shelby County, notice is hereby given that all persons having claims against said estate are hereby required to present the same within time allowed by law or the same will be barred.
Barbara Pickel Mosier, Executrix of the estate of George McFerrin Mosier
July 21, 28, Aug. 4, 1983 No. 949

LEGAL NOTICE
Notice of Divorce Action
Daniel Walston Srygley, whose whereabouts are unknown, must answer to Linda Ann Srygley's petition for divorce and other relief by September 12, 1983, or thereafter a judgement by default may be rendered against him in Case No.: DR-83-216, Circuit Court of Shelby County.
Done the 18th day of July, 1983.
Kyle Lansford
Clerk of the Circuit Court of Shelby County
Joseph E. Walden
Attorney for Linda Ann Srygley
July 21, 28, Aug. 4, 11, 1983 No. 948

LEGAL NOTICE
Advertisement for Bids
Sealed Proposals in duplicate will be received by the Shelby County Board of Education, 410 E. College Street, Columbiana until 10:00 a.m. C.D.S.T., Friday, August 5, 1983 for the general construction of
Walk-In Refrigeration For
Montevallo Elementary School
Montevallo, Alabama
Architect's Job No. 832

Walk-In Freezer For
Calera Elementary School
Calera, Alabama
Architect's Job No. 838
at which time and place they will be publicly opened and read.
A certified check or bid bond payable to Shelby County Board of Education in amount not less than five (5) percent of the amount of the bid, but in no event more than $10,000 must accompany the bidder's proposal. Performance and statutory Labor and Material Payment Bonds will be required at the signing of the Contract.
Plans and Specifications are open to public inspection at the Office of Shelby County Board of Education and copies may be obtained from Thurston W. Sumner, Architect, P.O. Box 1397, Columbiana, Alabama 35051, not to exceed two (2) sets per applicant, upon the deposit of Fifteen Dollars ($15.00) per set per job number. Deposits will be refunded to General Contractors for bona fide bids upon return of all documents in reusable condition within ten (10) days after the date of opening of bids. Plans and Specifications will be provided to others for the cost of reproduction, non-refundable. Bids must be submitted on proposal forms furnished by the Architect.
All bidders bidding in amounts exceeding $20,000 must be licensed under the Provision of Title 34, Chapter 8, Code of Alabama, 1975.
No bid may be withdrawn after the scheduled closing time for receipt of bids for a period of thirty (30) days.
The Owner reserves the right to reject any or all bids and to waive informalities.
Shelby County Board of Education
Mr. Ellie Glasscox, Superintendent
Job. Nos. 832, 838
July 21, 28, Aug. 4, 1983 No. 952

LEGAL NOTICE
Estate of
Alfred Churchwell
Deceased. Probate Court
Letters Testamentary of said deceased having been granted to the undersigned on the 12th day of July, 1983 by Thomas A. Snowden, Jr. Judge of the Probate Court of Shelby County, notice is hereby given that all persons having claims against said estate are hereby required to present the same within time allowed by law or the same will be barred.
s/ Ina B. Churchwell, Executrix, of the estate of Alfred Churchwell, deceased
July 21,28, Aug. 4, 1983 No. 947

LEGAL NOTICE
Legal Notice
Advertisement of Completion
Notice is hereby given of completion of the water Works improvement, for the City of Columbiana, Alabama. Any claims should be made in writing to Moore and Wallace, Inc. P.O. Drawer C, Cook Springs, Alabama. Failure to present said notification shall absolve said contractor of all liens and debts for said contract.
July 21, 28, Aug. 4, 11, 1983 No. 946

LEGAL NOTICE
Mortgage Foreclosure Notice
Default having been made in the terms of that mortgage executed on the 12 day of February, 1983, by Jimmy Taylor and wife, Waverlyn Taylor to Mid-State Homes, Inc., which said mortgage is recorded in the Office of the Judge of Probate Shelby County, Alabama in Record of Mortgage, Book 430, Page 189-90, and default continuing, and by virtue of the power of sale contained in said mortgage, the following described property will be sold at public outcry, for cash, to the highest bidder, in front of the Courthouse door of said County, in Columbiana, Alabama, during the legal hours of sale, on the 14th day of September, 1983.
All that part of the SE¼ of the SE¼ of Section 9, Township 24 North, Range 14 East, Shelby County, Alabama, containing 1.7 acres, more or less, that is situated North of Hiwathata Road.
Sale is conducted by the Assignee of said mortgage, Jim Walter Homes, Inc.
Said sale is made for the purpose of paying the mortgage debt and cost of foreclosure.
R.A. Norred, Attorney at Law
513-2121 Building
2121 8th Avenue North
Birmingham, Alabama 35203
July 28, Aug. 4, 11, 18, 1983 No. 962

LEGAL NOTICE
Civil Action No. DR 82-294
Order of Publication
Dianna Barrier Moore
Plaintiff In the Circuit Court
Vs. 18th Judicial Circuit
Tab Solomon Moore of Alabama
Defendant
Notice of Petition to Modify Final Decree of Divorce
Dianna Barrier Moore, whose whereabouts is unknown, must answer Defendant's petition and other relief by September 19, 1983, or thereafter, a judgment by default may be rendered against her in Case No. DR 82-294, Circuit Court of Shelby County.
Done the 26 day of July, 1983.
Kyle Lansford
Register
Thomas B. Hanes
Attorney for Defendant
933 Frank Nelson Building
Birmingham, AL 35203-3676
July 28, Aug. 4, 11, 18, 1983 No. 963

LEGAL NOTICE
The State of Alabama
Shelby County
In Circuit Court, In Equity
Fay Scott Sanders, Complainant
Vs.
Larry R. Sanders, Defendant
Civil Action No.: DR-83-256
It being made to appear in the above cause from the affidavit of J. Michael Joiner Attorney at Law, that Larry R. Sanders a respondent to the bill of complaint in said cause, is a non-resident of this State and is believed by affiant to reside at address unknown in the State of unknown, and further that in the belief of said affiant said respondent is over 21 years of age, it is now ordered that the said respondent Larry R. Sanders appear in this court and answer, plead or demur to the bill of complaint in this cause before the 11th day of August, 1983, lest on his having failed to do so at the expiration of 30 days from said date, a decree pro confesso be taken against him; and it is further ordered that the Register of this Court have this order published with as little delay as may be in The Shelby County Reporter, a newspaper published at Columbiana, Alabama, in this County, once a week for four consecutive weeks; and further that within 20 days from the making of this order, he post a copy of this order at the door of the Court House of this County, and shall send by mail another copy thereof together with a copy of the bill of complaint, to the respondent, at the place of his residence, as may be shown by the bill of complaint or said affidavit.
Ordered, this the 12th day of July, 1983.
Kyle Lansford
Register
July 21, 28, Aug. 4, 11, 1983 No. 944

LEGAL NOTICE
Estate of
Lois Morse McClendon
Deceased. Probate Court
Letters Testamentary of said deceased having been granted to the undersigned on the 21st day of July, 1983, by the Hon. Thomas A. Snowden, Jr. Judge of the Probate Court of Shelby County, notice is hereby given that all persons having claims against said estate are hereby required to present the same within time allowed by law or the same will be barred.
Hearchel L. Morse, Executor of the estate of Lois Morse McClendon
July 28, Aug. 4, 11, 1983 No. 955

LEGAL NOTICE
Mortgage Foreclosure Sale
Default having been made in the payment of the indebtedness secured by that certain mortgage executed by John H. Pfeil, Jr. and wife, Gayle L. Pfeil to Real Estate Financing, Inc., a corporation, on the 5th day of January, 1980, said mortgage being recorded in the office of the Judge of Probate of Shelby County Alabama, in Book 399, record of Mortgages, at page 740, which said mortgage was duly transferred and assigned to Life Insurance Company of Georgia, on February 4, 1980, by instrument recorded in Book 34 at page 736, in said Probate Office, the undersigned, Life Insurance Company of Georgia, as transferee, under and by virtue of the power of sale contained in said mortgage, will sell at public outcry to the highest bidder for cash, in front of the Main entrance of the Courthouse at Columbiana, Shelby County, Alabama, on the 24th day of August, 1983, during the legal hours of sale, the following described real estate situated in Shelby County, Alabama, to-wit:
Lot 101, according to the map and survey of Portsouth, Third Sector, as recorded in Map Book 7, Page 110, in the Probate Office of Shelby County, Alabama.
This sale is made for the purpose of paying the indebtedness secured by said mortgage, as well as the expenses of foreclosure.
Life Insurance Company of Georgia
Transferee
Corretti & Newsom
Attorney's at Law
July 28, Aug. 4, 11, 1983 No. 956

LEGAL NOTICE
Notice of Intent to Surface Mine for Coal
International Coal Company, Inc. of P.O. Box 151, Leeds, AL 35094 has made application to the State of Alabama to engage in the mining of coal by the surface method in Shelby County, Alabama.
The proposed mine is located in the NW/NE, SW/NE, NW¼, SW¼, NW/SE, Sec. 29, T-20S, R3W; NE/SE, SW/SE, SE/SE of Sec. 30, T-20S, R3W; the NE¼, SW¼, N½ of SE¼, SW/SE, NW¼ of Sec. 31, T-20S, R3W; the NW/NW of Sec. 32, T-20S, R3W; the NE/SE S½ of SE¼ of Sec. 36, T-20S, R4W; the N½ of NW¼ of Sec. 6, T21S, R3W, The SW/NW NE¼, E½ of NW¼ of Sec. 1, T21S, R4W.
Access to mine is as follows: From Helena go southwest on Alabama Highway #261 to the end of said Hwy, thenc continue southwest on county Highway #91 approximately 3 miles, mine site is on the right of road, approx. 3/4 miles past county landfill.
The area to be affected is 532 acres and is located on the Helena, Greenwood & Pear[illegible]e U.S.G.S. Quadrangle Map.
An application packet has been filed at the Shelby County Public Library in Columbiana in Shelby County, Alabama for public review.
Any comments should be submitted in writing and directed to; Alabama Surface Mining Commission, P.O. Box 2390, Suite 200, 1811 2nd Ave., Jasper, AL 35501.
July 28, Aug. 4, 11,18, 1983 No. 954

LEGAL NOTICE
Minutes of the Board of Equalization of Shelby County, Alabama, for the Tax Year October 1, 1982 to September 30, 1983.
The Board of Equalization having been called into official session by the Department of Revenue, having heard the protests of property owners, and having fixed the market values of the properties involved, and having transmitted the same to the county assessing officials, does hereby adjourn the 1983 session on this the 22nd day of July, 1983.
Starling W. Baker, Chairman
W.J. Spires, Member
Charles Seales, Member
July 28, Aug. 4, 1983 No. 958

LEGAL NOTICE
Legal Notice
The Pelham City Council of the City of Pelham will hold a public hearing on August 15, 1983, at 6:30 p.m. at the Pelhal City Hall for the purpose of hearing a request to rezone a parcel of property from R-1 Residential District to R-3 Multiple Dwelling District. The applicant is Steve Russo and the property is located on Highway 261 and is further described below.
Description
Begin at the Southwest Corner of the Northeast Quarter of the Southwest Quarter of Section 36, Township 19 South, Range 3 West, Shelby County, Alabama; thence run in an Easterly direction along the South line of said Quarter-Quarter a distance of 561.72 feet; thence turn an angle to the left of 82 degrees, 15 minutes and run in a North-easterly direction a distance of 315.00 feet; thence turn an angle to the right of 37 degrees, 45 minutes and run in a Northeasterly direction a distance of 490.00 feet; thence turn an angle to the right of 21 degrees, 38 minutes, 42 seconds and run in a Northeasterly direction a distance of 289.62 feet; thence turn an angle to the left of 81 degrees, 21 minutes, 51 seconds and run in a Northwesterly direction a distance of 370.00 feet; thence turn an angle to the right of 56 degrees, 30 minutes, and run in a Northeasterly direction a distance of 250.00 feet to the Northeast Corner of said Northeast Quarter of said Southwest Quarter of Section 36, thence turn an angle to the left of 102 degrees, 32 minutes and 20 seconds and run in a Northwesterly direction a distance of 636.08 feet to its intersection with the Southeasterly right of way line of Valley Dale Road; thence turn an angle to the left of 84 degrees, 22 minutes and 45 seconds and run in a Southwesterly direction along said Southeasterly right of way line of Valley Dale Road, a distance of 1,023.36 feet to the point of commencement of a curve to the left having a Central angle of 23 degrees 32 minutes and a radius of 988.41 feet; thence continue along the arc of said curve a distance of 405.97 feet to its intersection with the West line of said Northeast Quarter of Southwest Quarter of Section 36; thence from the cord of last described curve turn an angle to the left of 24 degrees, 41 minutes and 12 seconds, and run in a Southerly direction along the West line of said Quarter-Quarter a distance of 423.34 feet to the point of beginning.
All interested parties are invited to attend.
Willie Mae Dennis,
City Clerk
July 28, Aug. 4. 1983 No. 957

LEGAL NOTICE
Public Hearing
Shelby County Planning Commission will hold a public hearing August 15, 1983 at 7:00 pm. in Valley Elementary School for the purpose of taking action on a request from Florence Rutherford to rezone the following described property from A-1 Agricultural District and R-2 Single Family District to SD Special District:
A parcel of land situated in Section 20, Township 19 South, Range 2 West, Shelby County, Alabama and being more particularly described as follows:
All that part of the SW¼ of NW¼, the NW¼ of SW¼, and the SW¼ of SW¼, Sec. 20, T-19S, R-2W that lies east of Interstate 65. Also the SE¼ of NW¼, Sec. 20, T-19S, R-2W. Also all that part of the SW¼ of NE¼, Sec. 20, T-19S, R-2W that lies southeast of Indian Valley Lake and west of Indian Valley Lake Estates, First Sector as recorded in Map Book 5, page 130. Also the NE¼ of SW¼, Sec. 20, T-19S, R-2W. Also all that part of the NW¼ of SE¼, Sec. 20, T-19S, R-2W that lies west of Indian Valley Lake Estates as recorded in Map Book 6, page 20 and northwest of County Highway 17. Also all that part of the SE¼ of SW¼, Sec. 20, T-19S, R-2W that lies northwest of County Highway 17. Also all that part of the SW¼ of SE¼, Sec. 20, T-19S, R-2W that lies northwest of County County 17.
This parcel containing about 225 acres is located in the northeast corner of the intersection of Interstate 65 and Valley Dale Road and sometimes referred to as the Rutherford Lake area. All persons who desire shall have an opportunity to be heard in favor of or in opposition to this proposed zone change.
Roy Martin, Vice Chairman
Shelby County Planning Commission
July 28, Aug. 4, 11, 1983 No. 961

LEGAL NOTICE
Public Hearing
Shelby County Planning Commission will hold a public hearing August 15, 1983 at 7:00 p.m. in Valley Elementary School for the purpose of taking action on a request from Sorrell Development Company to rezone the following described property from R-1 Single Family District to R-3 Single Family district.
A parcel of land situated in Section 22, Township 19 South, Range 2 West, Shelby County, Alabama and being more particularly described as follows:
E½ of the NW¼ of the SW¼ of Section 22, Township 19 South, Range 2 West, and that portion of the East ½ of the SW¼ of the SW¼ of Section 22, Township 19 South, Range 2 West, north of McQuire Road.
This parcel containing about 28 acres is located on the west side of Old Mill Trace Subdivision, north of McQuire Road, and south of Miller Circle. All persons who desire shall have an opportunity to be heard in favor of or in opposition to this proposed zone change.
Roy Martin, Vice Chairman
Shelby County Planning Commission
July 28, Aug. 4, 11, 1983 No. 960

LEGAL NOTICE
Estate of
Billy Joe Holsombeck
Deceased. Probate Court
Letters of Administration of said deceased having been granted to the undersigned on the 28th day of July, 1983 by the Hon. Thomas A. Snowden, Jr. Judge of the Probate Court of Shelby County, notice is hereby given that all persons having against said estate are hereby required to present the same within time allowed by law or the same will be barred.
Cynthia Jo Holsombeck, Administratrix of the estate of Billy Joe Holsombeck
Aug. 4, 11, 18, 1983 No. 964

LEGAL NOTICE
Estate of
Nellie T. Osborne
Deceased. Probate Court
Letters Testamentary of said deceased having been granted to the undersigned on the 29th day of July, 1983, by the Hon. Thomas A. Snowden, Jr. Judge of the Probate Court of Shelby County, notice is hereby given that all persons having claims against said estate are hereby required to present the same within time allowed by law or the same will be barred.
Louie B. Osborne, Executor
Aug. 4, 11, 18, 1983 No. 966

LEGAL NOTICE
Ordinance No. 166
An ordinance of the City of Alabaster, Alabama, granting a franchise for the construction, acquisition, operation and maintanance of a Cable Television System within the city limits of the City of Alabaster, Alabama, to Tac-Can of Alabama, Inc.
Be it ordained by the City Council of the City of Alabaster, Alabama after full public proceedings affording due process, has determined that Tac-Can of Alabama, Inc., is possessed of the requisite legal, character, financila, technical, and other qualifications to construct, own, and operate and a cable television system to serve the City of Alabaster; and that its construction and financing are qdequate and feasible.
Now, Therefore
Section 1: There is hereby granted to Tac-Can of Alabama, Inc., its heirs, successors and assigns, for a term of fifteen (15) years, the right, authority, and power, to establish, construct, acquire, maintain, and operate a cable television system within the city limits of the City of Alabaster, Alabama, to render, furnish and sell cable service therefrom, and to use and occupy the public streets, rights-of-way, easements (including all easements dedicated for utility purposes) for such purposes, subject to the terms and conditions of the Alabaster Cable Television Ordinance adopted on the 5th day of February, 1979, and the Rules of the Federal Communications Commission, which are hereby incorporated by reference and made a part of this franchise contract.
Section 2: This franchise is in lieu of any and all rights, privileges, immunities, and authorities which may be held by the Grantee or the successors to any interest of the Grantee, pertaining to the construction, acquisition, operation or maintenance of any cable television system in the City of Alabaster, and the acceptance of this franchise by the Grantee shall operate as an abandonment of any and all such rights, privileges, immunities, and authorities within the City of Alabaster, any and all construction, operation, and maintenance by any grantee of any cable television system in the City of Alabaster shall be in all instances and respects under and pursuant to this franchise and not under or pursuant to any other right, privilege, immunity or authority whatsoever.
Section 4: Time is of the essence in this franchise, and the Grantee shall not be relieved of its obligation to comply promptly with any of the provisions of this Ordinance by any failure of the City of Alabaster to enforce prompt compliance.
Section 5: This franchise merely authorizes the construction, acquisition, operation and maintenance of a Cable Television system as provided by the Alabaster Cable Television Ordinance adopted on the 5th day of February, 1979.
Section 6: (1) This franchise shall take effect immediately and remain in force for a term of fifteen (15) years upon the filing of an unconditional acceptance by the Grantee. Such acceptance must:
(a) be in the form of a writing duly executed and sworn to;
(b) contain a promise that the Grantee shall comply with and abide by all terms, provisions, and conditions of this franchise;
(c) be filed with Agency within thirty (30) days from the date of passage of this Ordinance. Grantee shall exercise none of the rights granted by this Ordinance until evidence of compliance with the bonding and insurance requirements of Section 8 (3), and (4) of the Cable Television Ordinance has been filed with the Agency.
(2) Should the Grantee fail to comply with paragraph (1) above, it shall acquire no rights, privileges, or authority under this franchise whatsoever.
Section 7: The following rates and charges are hereby authorized for service under this franchise as provided by Section 13 of the Cable Television Ordinance. (Here set forth rates as approved by the City Council)

Installation	$25.00
Single Set-16 channels	12.00
Additional outlet	2.50
Additional outlet with converter	4.00
Reconnect fee	15.00
Relocate fee (in home)	10.00
Optional Services	
Fixed income upon proof of need	
12 channels	8.25

Section 8: This franchise is granted in reliance upon the representation made by Grantee in its application filed with the city on July 5, 1983, and the Grantee, by the acceptance of this franchise, agrees to perform all of the representations so made, and agrees that said application is a part of this franchise.
Section 9: This franchise is non-exclusive and the Franchise Area consists of the entire City of Alabaster as now constituted and as hereafter modified and amended.
Adopted this 18th day of July, 1983.
Harold A. Rubin
Mayor
Dorothy Henry
City Clerk
Aug. 4, 1983 No. 965

News notes from all around

MISS MICHELLE McBRAYER
...to wed Cory A. Momany

Miss McBrayer plights troth

Mr. and Mrs. Donald G. McBrayer of Columbiana announce the engagement of their daughter, Michelle Cristina, to Cory Allen Momany of Memphis, Tenn. He is the son of Professor and Mrs. Frank Momany.

The bride-to-be is the granddaughter of Mrs. Gladys Crawford Grove of Destin, FL, and the late Capt. Saxton D. Crawford of Birmingham; and Mrs. Ruth McBrayer Gilbreath and the late Wm. A. McBrayer, both of Dora. Her great-grandmother is Gladys Lively Averett of Birmingham.

She is a graduate of Shelby County High School and attended Mobile College, Memphis State University and Rice University. She is now preparing for a degree in chemical engineering from the University of Texas.

The prospective groom is a graduate of Rice University with a BA in biochemistry, and is presently doing graduate work at the University of Texas.

A garden wedding is planned for the morning of August 13 in Audubon Park's Goldsmith Gardens in Memphis.

* * * *

The bride was honored with a miscellaneous tea recently at the Alabaster First Assembly.

MISS WANDA JO INMAN
...to wed William J. Bailey Jr.

Miss Inman plans wedding

Ms. Ruby C. Inman of Centerpoint announces the engagement of her daughter, Wanda Jo, to William Jasper Bailey, Jr. of North Shelby County, the son of Mr. and Mrs. William J. Bailey Sr.

Miss Inman is the granddaughter of the late Mr. and Mrs. Robert L. Cook of Hackleburg. She is employed by Wendell H. Taylor, DMD, PA.

The prospective groom is the grandson of the late Mr. and Mrs. Frank O. Bailey, and the late Mr. and Mrs. John H. Martin, all of Shelby County.

He is a graduate of the University of Alabama, and is employed by Dent, Baker & McDowell, CPA's in Homewood.

A September 3 wedding is planned.

Bird
Building Material

Open All Day Wed. & Sat
CALERA
668-2321

by Iris F. Smitherman

Thompson Elementary 1st graders and kindergarten orientation will be held August 17 at the school located on Hwy 119 North from 9 until noon.

* * * *

Seventeen members of the 'Yesterday's Youth' of Enon Baptist Church enjoyed a day outing in Montgomery recently.

The group went on a two hour shopping spree at one of the larger malls in the capitol city, then went to a restaurant for lunch.

The meal was followed by a sight-seeing excursion.

* * * *

Mr. and Mrs. Howard Winslett of Pelham were recently visited by their children Knox, Pitts, and family of San Antonio.

* * * *

Mr. Earl D. Pope celebrated his 77th birthday on July 16 in his Shelby home.

Mr. Pope has lived in Shelby since 1925, and has been a member of Providence Baptist Church for 57 years and an ordained deacon for 39.

He and his wife, Elzetta, have five children, 14 grandchildren and five great-grandchildren.

* * * *

Pre-schooler thru 2nd grade Shelby Countians can enjoy a puppet show this Saturday from 1-2 p.m. at Yellow Leaf Game Lodge in Chelsea.

The event is free and open to the public.

* * * *

J. O. and Donnie Gray of North Shelby County spent last weekend at Callaway Gardens where they celebrated their golden wedding anniversary.

The two were married July 31, 1933.

Upon their return home they were honored by their children, Doug and Alyne Gray. They also have four grandchildren and two great-grandchildren.

* * * *

Helena Elementary School will hold registration for kindergarten and 1st graders August 8-18 between 8:30 a.m. and 2:30 p.m.

Parents are asked to bring immunization forms and birth certificates. All those planning to enter either of the classes must be registered.

* * * *

The Buffalo Nickel Band, the Singing Finleys, and Cindy Shaddix and the Country Editions from Jasper, will be the featured guests this Saturday night at the Indian Ford Lodge.

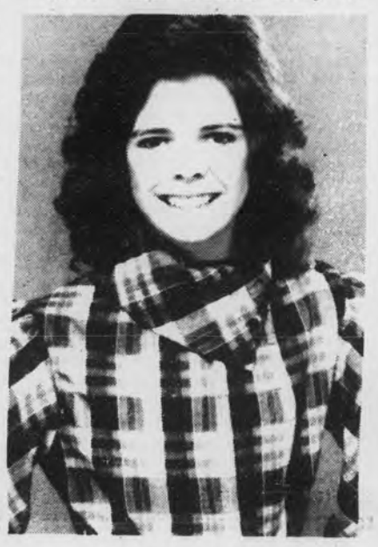

KELLI REID

Pelham girl wins

Kelli Reid of Pelham recently won the beauty, modeling, and photogenic spot in the State Sunburst USA Beauty Pageant held in Montgomery.

She will compete in national competition in Atlanta August 19-21.

Kelli is the daughter of Jerry and Janet Reid of Pelham, and will attend Riverchase Middle School this fall.

Calera teen is finalist

Fourteen-year old Mandy Bullard of Calera was recently selected as a finalist in the 1983 Miss Alabama Teen Pageant to be held August 21 at the Birmingham Hilton Hotel.

The winner of that event will represent Alabama in the national competition this fall in Miami Beach and compete for prizes in excess of $15,000.

She is the daughter of Mr. and Mrs. Billy Bullard, and attends Calera High School where she is a member of the marching band.

MANDY BULLARD

White graduates

Navy Equipment Operator Constructionman Recruit Travis O. White graduated from Equipment Operators School.

The 12-week course was conducted at Naval Construction Training Center, Gulfport, Miss.

White was a 1981 graduate from Shelby County High School.

The singing will begin at 7:30 p.m. at the lodge, which is located on South Shades Crest Road.

* * * *

Jason Tate of Calera, will celebrate his 6th birthday on August 6, with his grandmother Imogene Seales of Prospect, who will also be having a birthday that day.

* * * *

Tiffany Nichole Davenport will celebrate her 2nd birthday on August 5 with a clown party to be given in her honor the next day.

She is the daughter of Jeff and Faye Davenport. Her older sister, Kim Brown, will help to celebrate.

Grandparents are Lloyd and Anita Davenport of Columbus, and Horace and Sue Duncan of Millbrook.

* * * *

The Helena Police Department and the United Methodist Women of the Helena United Methodist Church will offer a finger printing service for children on the following dates:

Wed., Aug. 3, 1-4 p.m.; Thurs., Aug. 4, 4-7 p.m.; Wed., Aug. 10, 1-4 p.m.; and Thurs., Aug. 11 from 4-7 p.m.

The printing will take place at the church located at 2035, Hwy 58.

There is not a charge for the service, and it is available to all children throughout the community.

* * * *

Descendants of James and Margaret Hodgens, who came from Greenville, S.C. will meet for their annual reunion at the Yellow Leaf Hunting Lodge, near Chelsea, on August 7.

The event will get underway with a carry-in dinner at noon, followed by a devotional service, and a memorial service honoring the memory of members of the clan who have passed away within the year.

The family's history, dating from the Colonial period, will be reviewed, and memorabilia of interest will be on display.

The lodge is located on County Road #36, approximately 3 miles southwest of Chelsea.

All friends and family are invited.

* * * *

Happy birthday to Regina Stephens of Pea Ridge who celebrated her special day on August 1 and to Gary Ray of Montevallo, who will celebrate his birthday on August 9.

* * * *

Congratulations to Morris and Kim Russell of Shelby, who are the parents of a new son.

Charles Christopher was born July 28 at Shelby Medical Center and weighed 6 lbs. 1 oz.

Grandparents are Mr. and Mrs. Charles Overstreet of Shelby, Bill Davenport of Alabaster, and Hand and Ginny Russell, also of Alabaster.

Great-grandparents are William and Evelyn Whitfield and Myrtle Russell, all of Alabaster.

The new child's great-great grandma is Nelie Whitfield of Clanton.

* * * *

If you have any news of social interest, please call Iris at 669-3131 during office hours. Deadline: noon Mondays.

Church serves spaghetti

A spaghetti supper is in the plans of the Ladies Auxiliary of the Chelsea Church of God.

On Saturday, August 6, the fellowship hall of the church will be the scene of the supper beginning at 5 and continuing until 7.

Afterwards, the group will enjoy a singing with special singers imported for the occasion.

Everyone is invited to attend.

MISS TOMMIE L. SNYDER
...to wed Joel Patterson

Miss Snyder to marry

Mr. and Mrs. Thomas W. Snyder of Harpersville announce the engagement of their daughter, Tommie Lou, to Joel D. Patterson, son of Mr. and Mrs. Coy Patterson of Childersburg.

Miss Snyder is the granddaughter of Mrs. Johnnie Bird and the late J.R. Bird and the late Mr. and Mrs. J.D. Snyder all of Harpersville.

The prospective groom is the grandson of the late Mr. and Mrs. James D. Patterson of Dadeville, and the late Mr. and Mrs. William H. Blackmon of Coosa County.

A September 4 wedding is planned at the home of Mr. and Mrs. Harold Wortham of Harpersville.

Friends and relatives of the couple are invited to attend.

Does your health insurance plan help protect against large medical expenses from long term illness?
Check with State Farm for one that does.

Call:
JEFF FALKNER
COLUMBIANA, ALABAMA
PHONE: Off. 669-6706

Personal Health Insurance the State Farm way!

STATE FARM INSURANCE
Like a good neighbor, State Farm is there.
State Farm Mutual Automobile Insurance Company Home Office: Bloomington, Illinois

GET YOUR

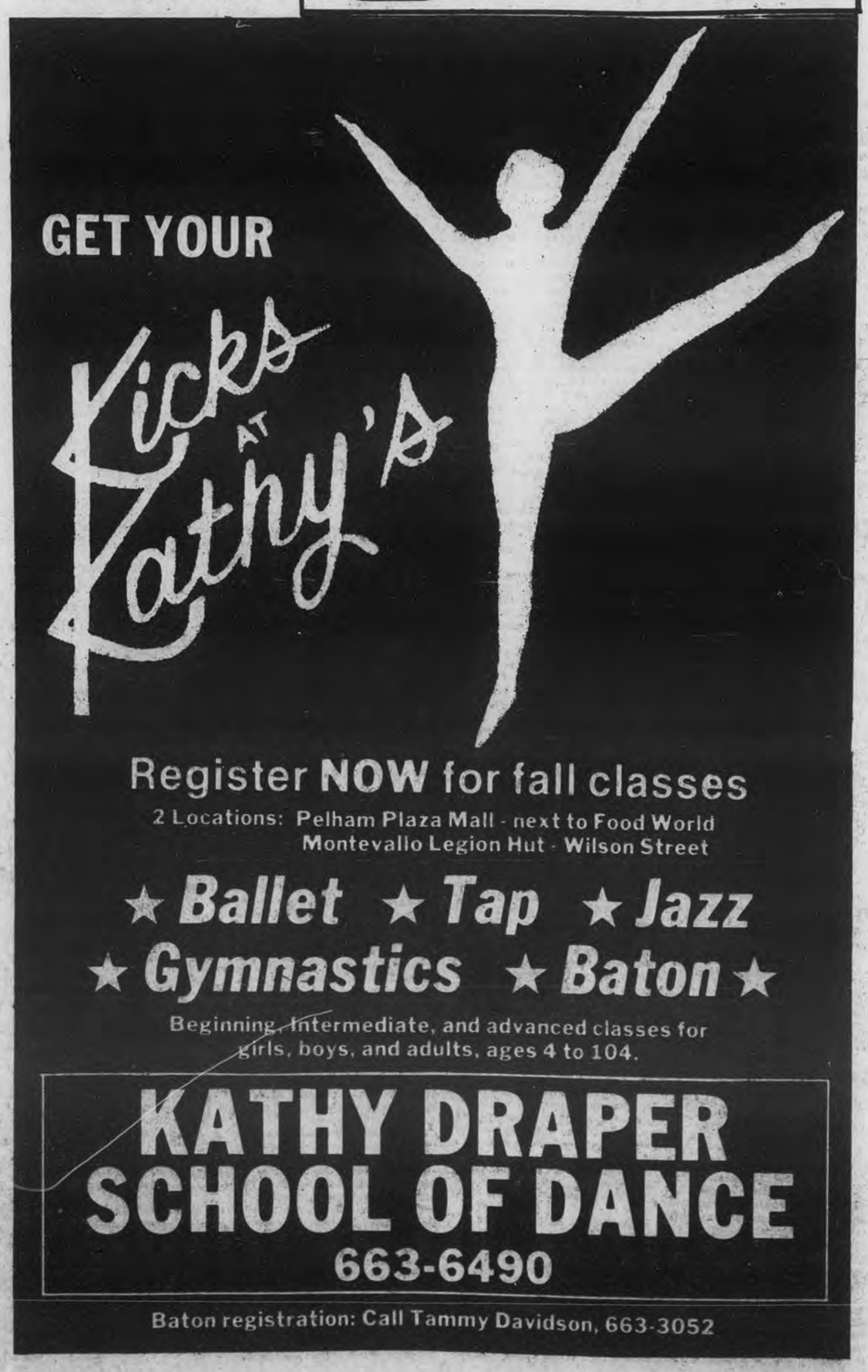

Register NOW for fall classes
2 Locations: Pelham Plaza Mall - next to Food World
Montevallo Legion Hut - Wilson Street

★ Ballet ★ Tap ★ Jazz
★ Gymnastics ★ Baton ★

Beginning, intermediate, and advanced classes for girls, boys, and adults, ages 4 to 104.

KATHY DRAPER SCHOOL OF DANCE
663-6490

Baton registration: Call Tammy Davidson, 663-3052

REPORT OF CONDITION

Consolidating domestic subsidiaries of the

First American Bank, National Association (Name of Bank) of Pelham (City)

In the state of Alabama, at the close of business on June, 30, 1983

published in response to call made by Comptroller of the Currency, under title 12, United States Code, Section 161.

Charter number 16549 National Bank Region Number Eight

Statement of Resources and Liabilities		Thousands of dollars
ASSETS		
Cash and due from depository institutions		771
U.S. Treasury securities		0
Obligations of other U.S. Government agencies and corporations		3369
Obligations of States and political subdivisions in the United States		10
All other securities		66
Federal funds sold and securities purchased under agreements to resell		327
Loans, Total (excluding unearned income)	*5752	
Less: Allowance for possible loan losses	52	
Loans, Net		5700
Lease financing receivables		0
Bank premises, furniture and fixtures, and other assets representing bank premises		672
Real estate owned other than bank premises		110
Intangible assets		0
All other assets		266
TOTAL ASSETS		11291
LIABILITIES		
Demand deposits of individuals, partnerships, and corporations		2010
Time and savings deposits of individuals, partnerships, and corporations		5237
Deposits of United States Government		11
Deposits of States and political subdivisions in the United States		2086
All other deposits		0
Certified and officers' checks		76
TOTAL DEPOSITS		9420
Total demand deposits	2218	
Total time and savings deposits	7202	
Federal funds purchased and securities sold under agreements to repurchase		397
Interest-bearing demand notes (note balances) issued to the U.S. Treasury and other liabilities for borrowed money		0
Mortgage indebtedness and liability for capitalized leases		0
All other liabilities		108
TOTAL LIABILITIES (excluding subordinated notes and debentures)		9925
Subordinated notes and debentures		0
EQUITY CAPITAL		
Preferred stock — No. shares outstanding	0 (par value)	0
Common stock — No. shares authorized	437,500	
No. shares outstanding	350,000 (par value)	525
Surplus		1675
Undivided profits and reserve for contingencies and other capital reserves		(834)
TOTAL EQUITY CAPITAL		1366
TOTAL LIABILITIES AND EQUITY CAPITAL		11291
MEMORANDA		
Amounts outstanding as of report date:		
Standby letters of credit, total		30
Time certificates of deposit in denominations of $100,000 or more		3402
Other time deposits in amounts of $100,000 or more		1050
Average for 30 calendar days (or calendar month) ending with report date:		
Total deposits		9938

We, the undersigned directors attest the correctness of this statement of resources and liabilities. We declare that it has been examined by us, and to the best of our knowledge and belief is true and correct.

Directors

I, Maurice Yarbrough (Name), Vice President & Cashier (Title) of the above-named bank do hereby declare that this Report of Condition is true and correct to the best of my knowledge and belief.

7/25/83 (Date)

Church News

Cedar Grove Freewill Baptist Church will observe homecoming services this Sunday beginning at 10 a.m.

Featured singers will be the Rabe Perkins Family and Gospel Valley Boys.

The church will host revival services August 8-12 at 7 p.m. each evening. Evangelists will be Jesse Womack and Rev. Olan Loyd.

Everyone is urged to attend.

* * * *

Revival services are scheduled to begin August 7 at Shelby Church of God at 7 p.m. Services will be held each night until August 13.

Rev. Scott Moore will be the speaker for the event.

Rev. James Prince, pastor, extends a cordial invitation to the public.

* * * *

The Aldrich Assembly of God WM ladies will sponsor a yard sale on Saturday, August 6 in Montevallo directly across the highway from Vallo Plaza Shopping Center.

The sale will be held from 8:30 a.m. until 3:30 p.m.

* * * *

Homecoming services will begin at 10:45 a.m. this Sunday at Harpersville United Methodist Church. Guest speaker will be Charles Fiquett.

Guest singers will be the Cavaliers Quartet.

Revival services at the church are slated for the week of August 8-13 with Rev. David Wallace of Pelham as speaker.

Those services will begin nightly at 7:15 p.m.

Pastor Leroy Shaw welcomes everyone.

* * * *

The Payton Family of Sylacauga will be the featured singers this Saturday night at 7 p.m. at Westover Church of God.

The public is welcome, according to Thomas Wood, pastor.

* * * *

Rev. Sherman Harper is scheduled to be the speaker during revival services at Mt. Zion Baptist Church August 8-12.

Services will begin nightly at 7, and will feature special music each night.

The church is located on old Hwy 280 in Westover.

* * * *

Good Hope Methodist Church will host annual homecoming on Sunday, Aug. 7.

Singing, featuring the Joyaires Quartet from Chilton County, will begin at 10:30 a.m. with a lunch break at noon.

Milton Ruston, chairman, urges everyone to attend.

* * * *

Homecoming at Calvary Hill Baptist Church is scheduled to be held on August 7.

The church is located on Hwy 119 at Moore's Crossroads.

All members, former members, and friends are invited to attend.

* * * *

If you would like to share your church announcements with other Shelby Countians, please give us a call. Call Iris at 669-3131 during office hours. Deadline: noon Monday.

Nazarene becomes Montevallo pastor

Dr. W. Charles Oliver is the new pastor of the Montevallo Church of the Nazarene, located on Highway 119 North.

DR. W. CHARLES OLIVER

The new church property and building was dedicated on Easter of this year under the supervision of Dr. Oliver who, at that time, was serving as district superintendent of the Alabama District Church of the Nazarene.

He holds an AB in Religion from Bethany Nazarene College in Oklahoma City, and a Doctor of Divinity degree from Olivet Nazarene College in Illinois.

Concluding twenty-two years as a district superintendent in the Church of the Nazarene, Dr. Oliver elected to continue his ministry in the field of evangelism and as senior pastor of the Montevallo church.

He and his wife, LaVerne, reside in Montevallo.

Pea Ridge crusade held under 'big top'

A Community Tent Crusade will be held August 14-18 at the Pea Ridge Softball Field, located on Hwy 10, just West of Montevallo.

Speakers for the event will be Bill Hartley and Leon Westerhouse. Special music will be provided nightly by a community choir, and other various groups.

Services will be held 'under the big top' nightly at 7:15 p.m.

The event is being sponsored by several of the Pea Ridge area churches.

Everyone is urged to come and enjoy the services, according to Rev. Bennie Peacock, pastor of Antioch Baptist Church.

BILL HARTLEY

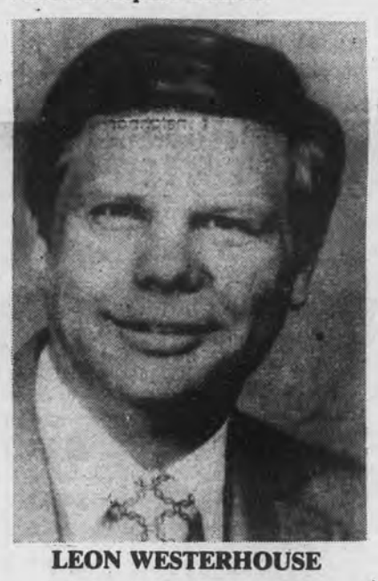

LEON WESTERHOUSE

Seems like old times

It's been 52 years since Montevallo High School's 1931 graduating class has been together. At a reunion Saturday, they met on the University of Montevallo campus to have a meal together and reminisce about their school days. Classes were held in UM's Reynolds Hall then, since the present high school hadn't been built.

On UM campus

Class of '31 holds first reunion

Henry Peete came 1,500 miles to attend the first reunion his Montevallo High School class has had since it graduated 52 years ago.

"And I'd have travelled another 1,000 miles for this occasion," the Florida resident declared.

Peete and 21 fellow classmates gathered on the University of Montevallo campus Saturday for the momentous event.

"The reason we're two years behind in holding a 50th reunion," explained Willie Lee Galloway, "was because Clemmie Adams Bradley was organizing it, and she died."

Bradley, a retired teacher who lived in Wilton, began preparing for the event in the fall of 1980, Galloway said.

"When she died in January of 1981, nobody else took over and we dropped the whole thing," she continued.

However, everyone in attendance seemed pleased that the belated reunion finally came off.

There were 41 members in the graduating class, 11 of whom are deceased.

Galloway remembered that the class went to school in Reynolds Hall on the University of Montevallo campus until 1930, when they moved to the present school site.

Class members attending the noon luncheon were: Edith Baker, Lucy Baily Bowden, Sadie Brown, Retha Polk Brown, Tessie Mae Brown, Edith Burton, Mildred Cochran, Vera Comer, Mary Frances Cofer.

Ida Crim, Boland Cooper, Sylvia Frankel, Lanice Hicks, John Norris Litcher, Iva Mae Miller, Mary Opal Payne, Herman Peters, Henry Peete, Mary Louise Sorrell, Hazel Terrell, Elizabeth Wallace, Willie Lee Winslett.

News of men in military service

Frank R. Whitfield has completed basic training at Fort Leonard Wood, Mo.

He is the son of John K. and Paulette C. Whitfield of Helena.

* * * *

Capt. Royce W. Albright has been decorated with the U.S. Air Force Commendation Medal at Gunter Air Force Station.

Albright is a maintenance studies program manager with the Air Force Logistics Management Center.

He is the son of R. J. and Wilma C. Albright of Vincent.

His wife, Donna, is the daughter of James E. and Madine W. Jackson of Vincent.

* * * *

Airman 1st Class Leonard B. Dunaway Jr. recently participated in Global Shield 83.

The exercise was designed to enhance readiness and the ability of Strategic Air Command (SAC) to carry out orders should deterrence fail.

Dunaway is an administration specialist with the 3902nd Air Base Wing at Offutt Air Force Base, Nebraska.

He is the son of Leonard B. and Betty J. Dunaway of Leeds, and is a 1982 graduate of Leeds High School.

$500 REWARD for information leading to the arrest and conviction of the person(s) who burglarized Bob Miller's residence on July 29 between 5:30 and 10:30. Call 669-4181. Ask for investigation department.

Shelby County obituaries

STEVEN E. BEARDEN

Thirteen-year old Steven Eugene Bearden, of Rt. 3, Pelham, died July 30 in a drowning accident in Helena.

He is survived by his parents, Clifford and Betty Sue Bearden; brothers, Phillip and Randall Bearden; grandparents, Mr. and Mrs. Clifford Bearden, and Lillie Bell Gentry of Pelham; great-grandparents, Elizabeth Bearden of Cahaba Heights and James Butler of Aldrich.

Funeral services were held August 1 at Pelham Baptist Church, with burial in Pelham Cemetery.

JOSEPH MULKINS

Joseph Anthony Mulkins, 16, of Pelham, died July 30 in a Helena drowning accident.

He is survived by his parents, Thomas and Sandra Gale Mulkins; a sister, Teresa Mooreland of Washington; a brother, Gregory Eugene Mulkins of Pelham; grandparents, Mr. and Mrs. Clifford Bearden of Pelham, and Lillie Bell Gentry of Pelham; and great-grandparents, Elizabeth Bearden of Cahaba Heights and James Butler of Aldrich.

Funeral services were held August 1 at Pelham Baptist Church, with burial in Pelham Cemetery.

LESTER M. PATE

Sterrett resident Lester M. Pate, 72, died July 27 at Shelby Medical Center.

Mr. Pate was a veteran of World War II, and a member of Acipco Methodist Church. He was a retired shop foreman for Sanders Trucking Company.

He is survived by his wife, Agnes Niven Pate; a brother, W.Y. Pate Jr. of Montevallo; sisters, Virginia McLaughlin of Orlando, Sarah Skelton of Trussville, Sue Klepper of Jasper, Ark., and Fran McAvoy of Jemison.

Funeral services were held July 29 at Bolton-Brown Chapel, with burial in K-Springs Cemetery.

CARL A. DAVENPORT, SR.

Seventy year old Carl Carson Davenport, Sr. of Alabaster died July 31 at Shelby Medical Center.

He is survived by his wife, Mrs. Lettie Davenport; his daughters Carolyn Brasher of Helena, Lucile Ellison of Pelham, and Ailen Leveck of Alabaster; his son Mr. Carl C. Davenport, Jr. of Alabaster; 13 grandchildren; six great-grandchildren; his brother Mr. Wilburn Davenport of Alabaster; his sisters, Hazel Hopkins of Selma, Mrs. Willie Mae Cox of Clanton, Mrs. Henry Lee Jones of Cooper, and Virginia Davis of Alabaster.

Funeral Services were held at Siluria Baptist Church on August 2, with burial in the Elliotsville Cemetery.

MARY L. HENSLEY

Wilsonville resident, Mary L. Hensley, 57, died July 31 at Shelby Medical Center.

She is survived by her daughters Gloria Sanders of Inverness, Ann Dorough of Wilsonville, Mary E. Seales of Wilsonville, Edna Faye Pickett of Montevallo, and Brenda K. Blake of West Blocton; her sons Mr. J.H. Hensley of Woodstock, Georgia, Tommy L. Hensley of Montevallo, and William Dickey of Leeds; her brothers Mr. Robert Dempsey of Northpork, Virginia, and Mr. Jack Loftin of Montgomery.

Funeral Services were held August 2, at Bolton-Brown Funeral Home, with burial in the Pine Lawn Cemetery.

JOY'S DANCE COMPANY
•Ballet •Jazz
•Tap •Character singing
•Adult Dance - Exercise Class
•Private Lessons Upon Request
Ages 2½ to adults
★ Registration will be held Aug. 9 from 2-6 p.m. in the Columbiana Park & Rec. Building
For more information call Joy Andrews at 836-4786

SHELBY COUNTY PEST CONTROL, INC.
Know your termites

WORKER. Resembles a grayish-white ant—but has thick waist and straight antennae. His job is to feed the colony; to do this he travels between ground and wood through tubes.
SOLDIER. Resembles worker, except for a longer armored head, with larger jaws to ward off enemies. His job is to defend the colony, mainly against ants.
QUEEN. Brownish or black, with a thick waist and 2 pairs of wings, equal in length. Her only duty is to lay eggs. Young queens swarm to form new colonies.
FREE ESTIMATES
TERRY JONES, Sales Representative
668-1017

24 Hour Banking Now Available At
A FULL SERVICE BANK
Merchants & Planters Bank
MONTEVALLO
FDIC

Back to School SALE
FOR MEN AND WOMEN
NIKE SHOES
LEE JEANS
20% OFF
Rochester's
MONTEVALLO

We deliver the discounts

At Food World you buy what you want and you save on everything you buy. It's that simple. No games, no gimmicks, no fooling. Just more food for your money, more choice for your money. Get that Food World feeling today. It's a good feeling!

OPEN 24 HOURS 7 Days A Week

feelin' choice! MEATS

Meats, fish, poultry... More choice, more savings!

USDA GRADE "A" YOUNG HEN TURKEYS	LB. 67¢	HOLLY FARMS USDA GRADE "A" WHOLE FRYERS	LB. 48¢
LEAN TRIMMED QUARTER LOIN (FAMILY PAK) PORK CHOPS	LB. $1.57	HOLLY FARMS USDA GRADE "A" (FAMILY PAK) FRYER BREAST	LB. 98¢
LEAN TRIMMED (FAMILY PAK) PORK STEAK	LB. $1.33	HOLLY FARMS USDA GRADE "A" (FAMILY PAK) FRYER WINGS	LB. 69¢
USDA CHOICE BONE-IN TOP (FAMILY PAK) SIRLOIN STEAK	LB. $2.98	USDA INSPECTED QUARTERS (FAMILY PAK) FRYER LEGS	LB. 47¢
USDA CHOICE (FAMILY PAK) RIBEYE STEAK	LB. $3.98	FRESH LEAN (5-LB. CHUB) GROUND BEEF	LB. 98¢
USDA CHOICE 8/12-LB. BOSTON ROLL BONELESS ROAST	LB. $1.88	FOOD WORLD (LB. $1.68) BACON	12-OZ. $1.27
USDA CHOICE WHOLE OR HALF SIRLOIN TIP	LB. $1.98	ZEIGLER'S BACON	12-OZ. $1.57
LEAN TRIMMED CENTER CUT (FAMILY PAK) PORK CHOPS	LB. $1.98	OSCAR MAYER BREAKFAST STRIPS	12-OZ. $1.87
USDA CHOICE (FAMILY PAK) T-BONE STEAK	LB. $3.45	BRYAN BACON	12-OZ. $1.67
USDA CHOICE BOSTON ROLL BONELESS STEAK	LB. $1.98	CRY-O-VAC FAMILY PAK SLICED BACON	LB. $1.58
LEAN TRIMMED COUNTRY STYLE PORK LOIN (FAMILY PAK) SPARERIBS	LB. $1.57	SMOKED PICNICS	LB. 88¢
FRESH PORK (FAMILY PAK) NECKBONES	LB. 49¢	SOUTHERN BELLE TURKEY HAM	LB. $1.57
SKINLESS SELECT BEEF LIVER	LB. 75¢	SHORT SHANK—FULLY TRIMMED SHANK PORTION SMOKED HAM	LB. 98¢
FOOD WORLD PORK SAUSAGE	LB. $1.37	FOOD WORLD (LB. $1.47) FRANKS	12-OZ. $1.18

Every cut dated for freshness!

ZEIGLER'S PORK SAUSAGE	12-OZ. $1.37	ZEIGLER (LB. $1.69) FRANKS	12-OZ. $1.38
COUNTRY BOY SAUSAGE	LB. 98¢	BRYAN (LB. $1.69) FRANKS	12-OZ. $1.47
HORMEL LITTLE SIZZLERS	12-OZ. $1.39	BALL PARK FRANKS	LB. $1.88
BRYAN'S SMOKED SAUSAGE	LB. $1.98	FOOD WORLD (LB. $1.57) BOLOGNA	12-OZ. $1.18
OSCAR MAYER SMOKED LINKS	12-OZ. $2.17	ZEIGLER'S (LB. $1.78) BOLOGNA	12-OZ. $1.38
SOUTHERN BELLE CORN DOGS	LB. $1.59	BRYAN (LB. $1.58) BOLOGNA	12-OZ. $1.18
TYSON BREAST PATTIES	LB. $2.98	OSCAR MAYER (LB. $1.78) BOLOGNA	8-OZ. $1.18
USDA GRADE "A" (WHITE AND DARK) TURKEY ROAST	2-LB. $2.98	MR. TURKEY BOLOGNA	8-OZ. 87¢
FOOD WORLD THIN SLICED LUNCHEON MEATS	PKG. 48¢	DRY SALT STREAK-O-LEAN	LB. $1.58
WEST VIRGINIA SLICED HAM	10-OZ. $1.75	H & G WHITING	LB. 58¢
MR. TURKEY SMOKED BREAST	6-OZ. $1.47	LOUIS RICH NECKS—WINGS—DRUMSTICKS FRESH TURKEY	LB. 76¢
MR. TURKEY BREAST	6-OZ. $1.47	OSCAR MAYER HAM STEAKS	8-OZ. $1.98
CLAUSSEN KOSHER PICKLES	32-OZ. $1.77	OSCAR MAYER VARIETY PAK	12-OZ. $2.25

YOUR U.S.D.A. FOOD STAMPS GO FURTHER AT FOOD WORLD

feelin' good! GROCERY

Great variety and savings on every item!

FOOD WORLD GRAIN BREAD	24-OZ. 79¢	BABY MILK SMA LIQUID	13-OZ. 95¢
FOOD WORLD B-B-Q BREAD	16-OZ. 63¢	LIQUID WITH IRON READY TO USE ENFAMIL	32-OZ. $1.47
FOOD WORLD HAMBURGER OR HOT DOG BUNS	8-CT. 49¢	BABY MILK PROSOBEE	13-OZ. 94¢
FOOD WORLD BROWN-N-SERVE BISCUIT ROLLS	PK. 55¢	LIQUID WITH IRON ENFAMIL	13-OZ. 91¢
RED DIAMOND TEA BAGS	24-CT. $1.53	HUNT'S MANWICH	15½-OZ. 89¢
MOUNTAIN DEW—DIET PEPSI PEPSI	2-LITER $1.09	PURE CRISCO OIL	48-OZ. $1.84
RETURNABLE PLUS DEPOSIT COKE	24-BOTTLE CASE $4.29	FOOD WORLD PLAIN OR IODIZED SALT	26-OZ. 5¢
SEALTEST SHERBET	½-GALLON $2.39	STAFF TEA BAGS	100-CT. $1.49
PEPSI—DIET PEPSI OR MOUNTAIN DEW	6—10-OZ. $1.56	LUZIANNE TEA BAGS	100-CT. $1.97
SPRITE—TAB COKE	2-LITER $1.08	JIF CREAMY OR CRUNCHY PEANUT BUTTER	18-OZ. $1.63
BARBERS PREMIUM ICE CREAM	½-GAL. $2.49	HELLMAN'S MAYONNAISE	32-OZ. $1.35
KEEBLER HONEY GRAHAMS	16-OZ. $1.29	STAFF MAYONNAISE	32-OZ. 83¢
MOUNTAIN DEW—DIET PEPSI PEPSI	4—16-OZ. $1.09	KRAFT MUSTARD	25-OZ. 68¢
WEIGHT WATCHERS FROZEN TREATS	6-PK. $1.45	FRENCH'S SALAD MUSTARD	24-OZ. 77¢
KEEBLER CINNAMON CRISP CRACKERS	14-OZ. $1.29	ALL FLAVORS KRAFT B-B-Q SAUCE	18-OZ. 78¢
RED DIAMOND COFFEE	1-LB. BAG $1.65	FRENCH'S SAUCE WORCESTERSHIRE	10-OZ. 69¢
MELLO YELLO—SPRITE COKE	8—½-LITER RETURNABLE $1.79	HEINZ KETCHUP	32-OZ. $1.17
SUGAR FREE, PEPSI FREE OR PEPSI FREE	2-LITER $1.09	LE SUEUR PEAS	17-OZ. 47¢
RC 100 OR RC COLA	2-LITER 98¢	VAN CAMP PORK-N-BEANS	16-OZ. 35¢
FOOD WORLD 1% MILK	½-GAL. 99¢	KRAFT ORANGE JUICE	64-OZ. $1.45
CAFFEINE FREE COKE	6—10-OZ. N.R. $1.56	ALL FLAVORS CAPRI SUN	10-PAK $2.45
STAFF EVAPORATED MILK	13-OZ. 39¢	VEGETABLE V-8 JUICE	46-OZ. 83¢
CARNATION EVAP. MILK	13-OZ. 46¢	ALL VARIETIES GERBER'S STRAINED BABY FOOD	4½-OZ. 21¢
ADVANCE LIQUID INFANT FORMULA SIMILAC	13-OZ. 72¢	ALL FLAVORS REGULAR KOOL-AID	PAK 14¢
LIQUID REGULAR ENFAMIL	13-OZ. 91¢	STAFF DRINK MIX	8-QT. $1.19

feelin' cool! FROZEN

Less time in the kitchen. Speeds up meal-fixin'!

MINUTE MAID LIMEADE	6-OZ. 34¢	GREEN GIANT BROCCOLI/CAULIFLOWER MEDLEY	10-OZ. 99¢
STAFF SLICED STRAWBERRIES	10-OZ. 69¢	ORE IDA DINNER FRIES	24-OZ. $1.19
TOPPING LA CREME	9-OZ. 85¢	DINNER CLASSIC SALISBURY STEAK	11-OZ. $1.95
STILLWELL BREADED OKRA	12-OZ. 75¢	DINNER CLASSIC LASAGNA	10-OZ. $1.95
GREEN GIANT CORN-ON-COB	4 EARS $1.33	CLASSIC STEAK TERIYAKI	10-OZ. $2.77
STAFF MINI COB CORN	6 EARS 79¢	BANQUET LASAGNA	2-LB. $2.98
STAFF SPEARS BROCCOLI	10-OZ. 57¢	STEAK-UM BEEF STEAK	14-OZ. $2.85

feelin' great! DAIRY

Biscuits and butter and everything fresh!

PILLSBURY H. J. BUTTERMILK FLAKY BISCUITS	5-CT. 38¢	FOOD WORLD SINGLE AMERICAN SLICES	12-OZ. $1.33
MERICO BUTTER-ME-NOTS	10-CT. 53¢	KRAFT CHEEZE WHIZ	16-OZ. $2.09
KRAFT QUARTERS PARKAY	LB. 49¢	ALL FLAVORS STAFF YOGURT	8-OZ. 33¢
ORANGE SUNNY DELIGHT	64-OZ. $1.09	STAFF SOUR CREAM	8-OZ. 49¢
OLD SOUTH ORANGE JUICE	64-OZ. $1.19	SEALTEST COTTAGE CHEESE	12-OZ. 85¢

OPEN 24 HOURS 7 Days A Week

feelin' fresh! PRODUCE

Garden fresh and tasty too!

THOMPSON WHITE SEEDLESS GRAPES	LB. 97¢	LARGE WESTERN HEAD LETTUCE	EACH 67¢
RIPE EXTRA LARGE WHOLE WATERMELONS	EA. $2.77	NEW CROP YELLOW ONIONS	3-LB. BAG 97¢
CALIF. VINE RIPENED EXTRA LARGE CANTALOUPES	EA. 97¢	ALABAMA LARGE SLICING TOMATOES	LB. 48¢
CALIFORNIA SWEET EATING ORANGES	4-LB. BAG 97¢	LARGE SALAD CUCUMBERS	EA. 29¢
NEW CROP SWEET BARTLETT PEARS	LB. 77¢	CALIFORNIA SWEET RED ONIONS	LB. 38¢

feelin' fresh! BAKERMAN DELI-MAN

Fresh from our oven to your dinner table. On hurry-up days, let Food World do it for you!

BAKERMAN'S OWN GIANT HOAGIE ROLLS	6-PK 99¢	DELI LEAN ROAST BEEF	LB. $4.99
BAKERMAN FRESH SUGAR COOKIES	DOZ. 99¢	DELI-MAN DELICIOUS PEPPERONI PIZZA	EACH $3.49
BAKERMAN FRESH DONUT HOLES	3-DOZ. $1.00	DELI STYLE COLE SLAW	LB. 69¢
BAKERMAN'S SWIRL OR CHOCOLATE DELIGHT CAKE	LB. $1.79	FRIED CHICKEN HEADQUARTERS; INCLUDES: 2 BREAST, 2 WINGS, 2 THIGHS, 2 DRUMSTICKS 8-PIECE CHICKEN	EACH $4.29

feelin' lovely! FLORAL

Florist shop quality at Food World prices! Take home something beautiful today!

BEAUTIFUL 4-INCH POT EXACUM	EACH $2.99	AFRICAN (ASSORTED COLORS) VIOLETS	EACH $1.48

YOUR U.S.D.A. FOOD STAMPS GO FURTHER AT FOOD WORLD

ZIPLOC FREEZER QT. BAGS	40-CT. $2.29	TODDLER VALUE STYLE PAMPERS	48-CT. $8.15
GLAD QUART SIZE FREEZER BAGS	20-CT. $1.05	STAFF WHITE OR ASSORTED TISSUE	4-PAK 69¢
BES PAK PINT BAGS	60-CT. 53¢	E-Z SERVE 9-INCH WHITE PLATES	100-CT. 88¢
BES PAK QUART BAGS	40-QT. 53¢	SOLO 16-OUNCE PARTY CUPS	20-CT. 83¢
BES PAK PINT BAGS	100-CT. 79¢	MR. BIG NAPKINS	300-CT. $1.39
BES PAK QUART BAGS	75-CT. 79¢	BORDEN'S CREMORA	16-OZ. $1.43
FOR PERFECT JELLY SURE-JELL	1¾-OZ. 83¢	ALL GRINDS MAXWELL HOUSE COFFEE	2-LB. CAN $4.85
FRUIT PRESERVATIVE FRUIT FRESH	5-OZ. $1.97	MAXWELL HOUSE INSTANT COFFEE	10-OZ. $3.89
CRYSTAL JELLY JARS	12 JARS $3.89	ALL GRINDS VAC. BAG MASTER BLEND	13-OZ. $1.73
BALL REGULAR PINT JARS	12 JARS $3.59	ALL GRINDS FOLGER'S CAN COFFEE	1-LB. $2.23
BALL REGULAR QUART JARS	12 JARS $4.25	ALL GRINDS VAC. BAG FOLGER'S COFFEE	LB. $1.77
JOHNSON'S BABY WIPES	30-CT. $1.33	FOLGER'S VAC. BAG FLAKE COFFEE	13-OZ. $1.75

feelin' healthy! HEALTH & BEAUTY AIDS

Compare! You *really* save at Food World!

PEPSODENT TOOTHPASTE	6½-OZ. $1.12	HERBAL SUPPOSITORIES NORFORM	12-CT. $2.69
DIAL VERY DRY ANTI-PERSPIRANT	4-OZ. $1.62	TABLETS PEPTO-BISMOL	24-CT. $1.37
TAMPAX TAMPONS	10-CT. 89¢	DISPOSABLE DOUCHE MASSENGILL	TWIN PAK $1.48
ANTACID LIQUID PEPTO-BISMOL	4-OZ. $1.31	TABLETS GERITOL	14-CT. $1.89
TOOTHPASTE CLOSE-UP	4.6-OZ. 99¢	AFTER SHAVE (6-OZ. $2.38) AQUA VELVA	4-OZ. $1.68

CIGARETTES, ALL BRANDS

Cartons, Regular $7.40
Cartons, 100's $7.60
Single Packs ..... 79¢
Single Packs 100's .... 81¢

OPEN 24 HOURS 7 Days A Week

"Get the feeling!"

FOOD WORLD DISCOUNT FOODS

PELHAM

• QUANTITY RIGHTS RESERVED
• NONE SOLD TO DEALERS
• PRICES EFFECTIVE THRU AUGUST 6, 1983

X-tra Section

Shelby County Reporter

Covering the News since 1843

With Dunnavant rescue unit

Wildlife gets second shot

By Carolyn Smiley

"You hear that...it's a green heron!"

"Oh! There he goes!"

It takes a true nature enthusiast with a good eye to spot the small, camaflouged greenish-blue bird that flys about the tall green pines in Dunnavant.

But Anne Miller is used to watching birds in the thick woods that surround her home in the far northern corner of Shelby County. She's director of the Alabama Wildlife Rescue Unit, and watching birds is part of her job.

Each year thousands of native wild animals are injured or orphaned through encounters with humans and their activities.

To meet these problems in the north Alabama area, the Wildlife Rescue Service was formed in 1977 with the goals of both wildlife rehabilitation, and public education.

As the Raptor Supervisor for the rescue service, Miller primarily cares for birds of prey, seeing after their special food and housing needs.

The Raptor Program is an essential part of the Wildlife Rescue Service and cares for about 125 birds of prey each year.

In all, the rescue service has more than 70 trained "Wildlife Foster Parent" who provide temporary care for mammals and birds under the guidance of experienced supervisors, such as Miller.

The green heron perches atop a tall pine. Miller spots it again, then dashes into the house to get her binoculars for a better view -- as her job suggests, she takes a keen interest in such matters.

She marvels at the beauty of the unusual bird, pointing out its long orange neck, shimmery iridescent back, and speckled breast.

Miller explains that she released a green heron about a month ago and guesses that this is the same one.

The bird is apparently upset over something and squawks and screeches continuously. Miller scans the nearby trees and quickly points to an owl solemnly perched above the noisy heron.

Semi-wild

Not all the animals Anne Miller rescues are wild. "Becky" is a stray she found on U.S. 280.

With a soft chuckle, she explains that the heron is "mobbing" the owl. Such racket, she says, is a good way to spot an owl or a hawk in the wild.

This particular owl is one she released with three others a few weeks ago. It was the only one that has stayed in the area, she says.

"He's going through a transition period," Miller explains.

She adds that the owl is capable of hunting, but she's helping it adjust by putting a rat out for the bird everyday. She'll gradually decrease the feeding to every other day so the owl will be hungry enough to look for its own food, but won't starve to death.

After talking about these previous "patients" and their new lives back in the wild, she returns to the animals she is currently caring for.

Four young hawks, three broadwings and one red-shouldered, perch side by side on a heavy branch inside a large cage.

"That's the classic," Miller says disgustedly as she points to the red-shouldered hawk. "People find young hawks or owls and take them home. They think they can raise them on just hamburger meat -- but they can't. Hamburger just doesn't contain all of the nutrition they need."

Miller points out that it's also illegal to keep these birds, which are protected by law.

The live animals that birds of prey eat are an important part of their diet, and part of Miller's program of care is making sure they are capable of capturing their own food once they are set free.

"Right now they're all at a stage when they're learning how to hunt," she says of the hawks.

Miller teaches them by putting live mice in a wading pool on the floor of their cage. Although Miller is quick to point out that this isn't "just like the wild" the young birds do learn how to hunt and with other members of their species.

Inside a tin shed next to the cages, a large wooden box sits in the corner. From it comes a loud, evil hissing sound.

Inside are four innocent-looking baby barred owls -- sending out warning signals that sound like a crate full of rattlesnakes!

Somehow, their vicious hissing tends to hinder the angelic image of their big dark eyes and round, fluffy white faces.

The young owls were "evicted" from their home in a cement plant in Sylacauga and were brought to Dunnavant to be cared for until they are old enough to go out on their own.

Miller is careful that the birds don't become dependent on humans. They're fed by a hand puppet that looks like the mother owl so that they never get used to the human hand.

Other cages hold more hawks, barn owls, a young grey horned owl, and a small screech owl that was temporarily blinded when it was hit by a car.

The wildlife comes from all over Alabama. Most of the animals are birds of prey, but not all of them -- lazily pacing the floors of his large kennel, a sleek nine-month old bobcat watches with interest as Miller approaches.

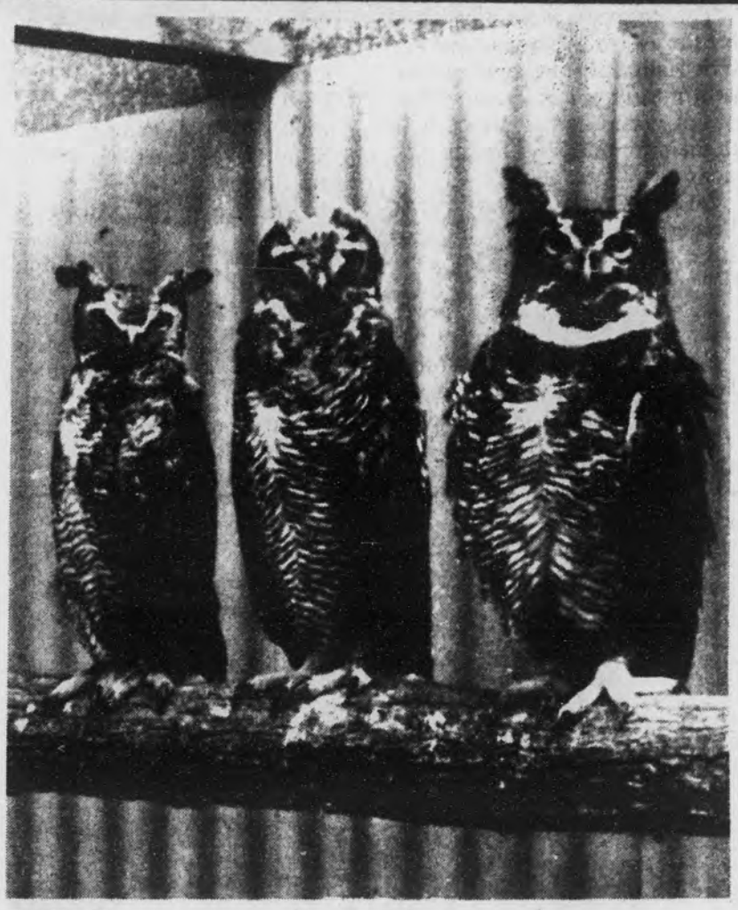

Who?

Owls and hawks are some of the more common birds of prey cared for at the Wildlife Rescue Unit in Dunnavant. These three owls were rather annoyed at having their pictures taken, but decided to tolerate it anyway. (Photos by Carolyn Smiley)

Some people found the bobcat as a small sickly kitten, and got a permit to keep it -- which Miller points out as highly unusual.

The family raised the kitten as a housecat until "it started taking an unfriendly interest in their little poodle," Miller says.

"I convinced them this was the cat's only chance to live a normal life," says Miller, who is now teaching it to hunt.

An arrangement has been made with the Department of Conservation so that the cat will be released in August in an area near Mobile where trapping is not permitted and Miller can monitor its adaptation.

Miller says cases of animals being taken as pets are common -- and also cruel.

"This is the tragedy of the wild pet. As babies they are adorable and harmless. They always start out that way," Miller says. "But the way they treat these animals usually guarantees they'll never make their own way in the wild."

This problem is especially common to baby birds when they fall from their nest or their nesting place is destroyed, Miller says.

Continued on Page X-3

Opening August 11, in Pelham

We Do Chicken Right.

Kentucky Fried Chicken.

Also featuring delicious home made Buttermilk Biscuits

- Drive Through
- Only Western Theme Kentucky Fried Chicken in the South
- Home owned, home operated by David Ludlum of Montevallo

It's nice to feel so good about a meal.

Kentucky Fried Chicken.

Hiway 31 PELHAM Just North of Wal-Mart

Outstanding Young Men named

Thirty-eight Shelby County residents have been selected as Outstanding Young Men of America for 1983.

The honorees were nominated for the award by government and civic leaders throughout the area, as a means of recognizing their distinguished contributions both to their communities and professions.

Shelby County's Outstanding Young Men of America for 1983 are:

D. Philip Lasater, north Shelby
Kenneth Wesley Mobley, Calera
Ricky Dale Ray, north Shelby
John Clifton Draper, III, Alabaster
Stephen Emerson Condrey, Montevallo
Tim Ray, Montevallo
Thomas Allan Cheatham, Montevallo
Grady Milton McCarthy, Jr., Helena
Charles Garry Penhale, Helena
Fred Lee Moore, Alabaster
Rick F. Miller, Pelham
Stephen Robert Stricklin, north Shelby
John Lawson Maxwell, Montevallo
Thomas Kevin Snowden, Montevallo
Robert E. Patterson, Pelham
Joey Lane Lovelady, Maylene
Charles Stephen Inman, Alabaster
Edward Ray Braden, Pelham
Thomas Allan Arledge, north Shelby
David Thurston Shiflett, Maylene
William Anderson Gault, Columbiana
Brian James Clark, Alabaster
Rodger Mell Smitherman, Montevallo
Roger Dane Lawley, Chelsea
Jamie Scott Lewis, Montevallo
James Howell Walters Jr., Alabaster
John David Nicholson, north Shelby
John L. Wright, III, Calera
Bobby Cletas Smith, Pelham
Richard Lee Jones, Helena
Daniel Edward Goggins, Montevallo
Thad F. Scucchi, Maylene
Robert Arthur Arnwine, Helena
John A. Poe, Montevallo
William Douglas Trotter, Calera

Charles D. Palmer, Alabaster.
Walter E. Turner, Alabaster.
David K. Williamson, Alabaster.

Great cucumbers

Jason McMaster will tell you his great-grandma Rosa Henderson grows some great great cucumbers in her Alabaster garden on Simsville Road. This one is 29 inches long.

SUMMER
Liquidation
SALE
25% to 50% Off!

For MEN
•Shirts
•Shorts
•Swim Wear
•Pants
•Baseball Shoes

For LADIES
•Swim wear
•Robes
•Gowns
•Cotton Dresses
•Blouses

KLOTZMAN'S
29 So. Main St. MONTEVALLO

Are You A
College or Technical School Student?

Need an 8% Loan?

Central State Bank is participaing in the Alabama Guaranteed Student Loan Program.

•Repayment starts 6 months after graduation
•Loans up to $2,500 per academic year
•Up to $12,500 total loan
•Certain eligibility requirements must be met

ASK US FOR DETAILS!
"Serving Central Alabama Since 1916"
CENTRAL STATE BANK
Member FDIC
Hiway 25 CALERA 668-0711

Open Daily 9 a.m. - 9 p.m.
Sunday 1 a.m. - 6 p.m.
Kmart THE SAVING PLACE℠
FAMILY PHARMACY

MARK COLLIER

OUR REGISTERED PHARMACISTS ARE EAGER TO SERVE YOUR FAMILY'S PRESCRIPTION NEEDS.
Come by and meet them today!

TERESA BOACKLE

Stop By and Let Our Registered Pharmacists Quote You A Price On Filling Your Next Prescription.
OUR DIRECT PHARMACY NUMBER 664-0027

IS QUALITY THE SAME?

Absolutely! Every pharmacist is required by law to fill a prescription exactly as specified by the doctor.

IS THE PHARMACIST QUALIFIED?

Absolutely! Every pharmacist is now required by law to undergo 5 years of college and then pass exacting state exams, before they are permitted to fill your prescription.

THEN WHY DO PRICES VARY?

For the same reason they do in all business! Store policy, cost of overhead, volume purchasing.

HOW TO BUY A PRESCRIPTION

Shop and Compare Prices! You have every right to take your prescription to a pharmacy and ask them to quote a price.

HOW DO I TRANSFER MY PRESCRIPTIONS TO
K MART PHARMACY?

YOU MERELY BRING YOUR OLD LABEL OR BOTTLE TO K MART AND THE PHARMACIST WILL TAKE IT FROM THERE AND DO THE NECESSARY TELEPHONING TO THE DOCTOR IT'S AS SIMPLE AS THAT!
YOU MAY ALSO PHONE THE NUMBER OF YOUR PRESCRIPTION TO K MART PHARMACY AND AGAIN THE K MART PHARMACIST WILL HANDLE ALL THE NECESSARY DETAILS FOR YOU PLEASE TRY TO CALL US DURING YOUR DOCTOR'S OFFICE HOURS IF YOU NEED THE MEDICATION IN A HURRY CERTAIN PRESCRIPTIONS REQUIRE A NEW WRITTEN PRESCRIPTION EACH TIME YOUR PHARMACIST CAN DETERMINE THIS WHEN HE CONTACTS YOUR PHYSICIAN

Kmart
$1 PRESCRIPTION COUPON $1
7336 Kmart
3000 MONTGOMERY HWY.
PELHAM, AL 35124
WORTH TO $1 MAXIMUM
PRESENT THIS COUPON AND RECEIVE $1.00 OFF ON ANY NEW PRESCRIPTION. REFILLS AT OUR LOW EVERYDAY DISCOUNT PRICE. EXPIRES 8/15/83
LIMIT ONE PRESCRIPTION PER COUPON
$1 VALUABLE COUPON $1

Kmart HWY 31 PELHAM

We Finance!
Buy Here - Pay Here
Slow or Weak Credit... You Work, You Ride!

'77 AMC PACER, AIR, AUTO., VERY GOOD COND.	2795.00
'76 CHEV. IMPALA, LANDAU, NICE	2395.00
'78 FORD PINTO	2395.00
'76 DATSUN PU.	1695.00
'70 DATSUN WAGON	1095.00
'71 FORD RANCHERO	1295.00
'76 CHEVROLET PICKUP TRUCK	2295.00
'67 MERCURY MARQUIS	895.00
'74 FORD F-500 FLATBED	3395.00
'67 MERCURY COMET	595.00

Introducing Tommie Falkner new salesman!
Stop by and see him for all your used car needs.

TOMMIE FALKNER

JOHNNY STAMPS

ALABASTER MOTORS
Hiway 31 ALABASTER Next to Dairy Queen

Wildlife Rescue Service

Continued from Page X-1

"People intervene thinking they're helping and really they're kidnapping," she says, actually showing anger.

She adds that the old tale that if you handle a baby bird or animal the mother will not return to it is "absolutely not true."

Other facets of the rescue service include a 24-hour "Wildlife Hotline," (320-6189) which offers access to a variety of services including emergency wildlife rescue, advice for problems with nuisance animals, and information on wildlife behavior.

The unit is entirely funded by private contributions. Donations are always accepted.

"We're really pioneering this idea of providing total care for wildlife," Miller says.

Although what happens to the animals once they're set free is up to Mother Nature, at least Miller and the Wildlife Rescue Service have given them a chance.

Harpersville Clinic holds arthritis talk

The Harpersville Clinic is hosting a question and answer session on the common crippler -- arthritis.

The free session is open to anyone with arthritis, or anyone interested in the malady.

The session will be held Friday, August 5, at 1 p.m. Guest speaker will be June Cassidy, a registered nurse from Brookwood Hospital.

Dr. James A. Stewart
Optometrist

Family Practice & Contact Lenses
Shelby Medical Center
Suite 202 - Alabaster

663-1940

- Complete Vision Service for all ages
- Glaucoma Testing
- Cataract Examination
- Regular appointments seen on time
- Vision Insurance Welcome, including Medicare/Medicaid

• Examination	$35
• Hard Contacts	$50
• Extra Thin Hard Contacts	$75
• Soft Contacts	$92
• Contacts for Color Blindness	$100
• 14 and 30-day (cont. wear)	$192
• Soft Lenses for Astigmatism	$200
• Other Specialty Hard and Soft Lenses Available	

You're Invited To An
OPEN HOUSE
at
Carraway Wellness Center-South

We'd like you and your family to visit us at **Carraway Wellness Center-South.** During our Open House, you'll have an opportunity to meet and talk with our physician, Dr. Beverly Warren-Lynch. You'll also have a chance to look over the Center, and find out how we can help you. At Carraway Wellness Center-South, we want you and your family to have a doctor who is your friend, a doctor who cares about your spirit and your body. We want to help *you* take charge of *your* health.

Carraway Wellness Center-South offers:

- A complete family medicine program featuring extensive diagnostic equipment as well as laboratory and X-ray facilities.
- Extensive screenings for scholastic and weekend athletes.
- Comprehensive physical examinations.
- Fitness testing.
- Exercise prescriptions and therapy.
- Nutritional counseling.
- Physician treatment of minor emergencies at night and on weekends.

Open House
Sunday, August 7, 1983
1-5 p.m.

Wellness Center T-shirts will be given to the first 100 visitors.

Now accepting patients.

Located at the intersection of U.S. 280 South and Highway 119

Telephone
991-7304

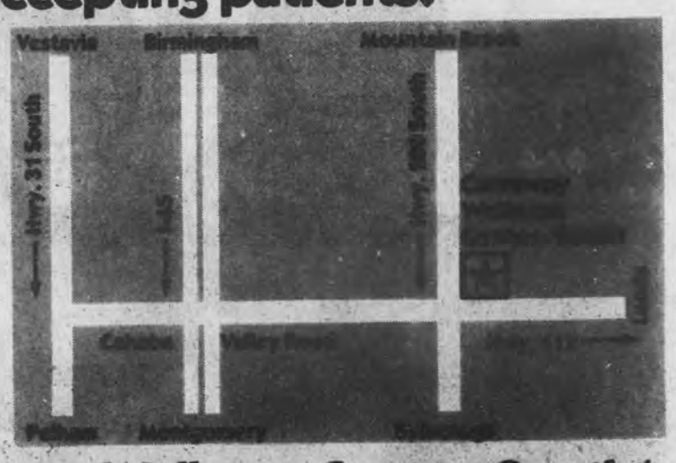

Carraway Wellness Center-South*
Family Practice / Sports Medicine / Preventive Medicine

*Affiliated with Carraway Methodist Medical Center.

BIG B DISCOUNT DRUGS

WE RESERVE THE RIGHT TO LIMIT QUANTITIES.
PRICES EFF. THRU AUGUST 6, 1983.

SIDEWALK SALE

12 OZ. CANS MEISTER BRAU $2.39 6 Pack

50 FOOT INDOOR WATERING HOSE $1.99

SPRING FIELD INDOOR/OUTDOOR THEROMETER $2.99

SMURF TOY FIGURES BUY ONE GET ONE OF LESS OR EQUAL VALUE FREE

SHOWER UP 8 OZ. LIQUID SOAP BUY ONE GET ONE FREE

LONGHANDLE BAR B-Q TOOLS BUY ONE GET ONE FREE

SHASTA 2 LITER •COLA•DIET COLA •ROOT BEER •GINGER ALE YOUR CHOICE 69¢ EA.

MUNCH KINGS •POTATO CHIPS •NACHOS •CHEESE CURLS •CORN CHIPS 2 FOR $1.00

FRUIT BOX DRINK 3 PAK 2 FOR $1.00

STP OIL OR AIR FILTER BUY ONE GET ONE FREE

DUPONT GREAT REFLECTIONS CAR WAX BUY ONE GET ONE FREE

PLASTIC AIR DEFLECTORS BUY ONE GET ONE FREE

CLOSE-UP TOOTHPASTE 4.6 OZ. 99¢

STYLE I-II-III HAIR SPRAY 8 OZ. $1.22 EACH

NEUTROGENA LIQUID SOAP 8 OZ. $4.99

BIG B BRAND JOJOBA 4 OZ. HAND LOTION BUY ONE GET ONE FREE

BIG B BRAND MOUTH WASH 24 OZ. BUY ONE GET ONE FREE

BIG B BRAND •JOJOBA OIL •EFA •VITAMINS SHAMPOO BUY ONE GET ONE FREE

NOXZEMA MEDICATED SHAVE 11 OZ. CAN $1.47

MICATIN ANTIFUNGAL SPRAY OR CREAM $2.79 EACH

DULCOLAX LAXATIVE • 24 TABLETS • 4 SUPPOSITORIES $1.69 PKG.

SPECIAL SELECTION OF FISHING SUPPLIES •FLOATS •HOOKS •SWIVELS •SINKERS 50% OFF

ALL RUBBERMAID HOUSEWARES OR MICROWAVE COOKWARE 25% OFF

ALL CORNINGWARE OR PYREX KITCHEN WARE 25% OFF

DOUGLAS LONG HANDLE GARDEN TOOLS •RAKE •HOE •SHOVEL $4.88 EACH

DELUXE VINYL STRAP SAVE $7.00 LOUNGER $12.88

STRAWBERRY SHORTCAKE LUNCH BAGS $1.00 for

GINGHAM DESIGN •PLATES•CUPS •BOWLS 2 for $1.00

JULIETTE AM/FM CLOCK RADIO $12.88

PELHAM
Pelham Plaza Hwy 31 So.

RIVERCHASE
1775 Montgomery

VALLEYDALE VILLAGE
2650 Valleydale Road

Striving for certification

Volunteers serve Saginaw

The newly formed Saginaw Volunteer Fire Department is getting prepared for action.

According to Chief Jim Mason, the volunteer firemen will begin training in August as soon as an instructor from the state is available.

The volunteer firemen are temporarily chartered by the state, but will not be certified until 20 members have had 30 hours of training from a state instructor, says Jack Work, board member.

However, Work says they are "set and waiting" and will go to a fire if they are needed.

In the meantime, they are raising funds, looking for new volunteers, and trying to get more equipment.

The fire department purchased a fire truck from Harry Harless Fire Equipment in Birmingham approximately 30 days ago. The truck was purchased through a loan taken out by six of the board members, according to Work.

Mason says the department is trying to get further equipment from the Forestry Department. They expect to be getting a tank truck in the next 30 days, Mason says.

Board members for the fire department are Charles Seales (Chairman), T. A. Hoagland, Bill Garrett, Jack Work, Bill Lawley, and Harvey Jackson.

Volunteers are Work, Bill Garrett, Terry Phillips, Alvin Garrett, Jim Mason, David Matzke, Carl Thomason, Bobby Noe, Lawley, Gary Snow, Diane Pearson, Tony Seals, Maurine Hoagland, Tim Edmonson, Seales, and Bill Dover.

Saginaw volunteer

One truck is already operational, and Saginaw volunteers are expecting another to be delivered this month. Furthermore, through the Alabama Forestry Commission's Rual Community Fire Protection program, the emerging group may be able to get a tank truck in the near future. Such programs can help volunteer departments, like Saginaw's, obtain fire insurance savings.

Friday Night (5:30 p.m.-9 p.m.)

SEAFOOD FEAST

All you Care to Eat From our Fabulous SEAFOOD BUFFET $6.95 ADULTS

Featuring: Delicious variety of fish and seafood fresh from the Gulf! $3.95 CHILDREN UNDER 12

TRIPLE "J" Ranch House

Hwy 31 So., Alabaster

Across from Shelby Medical Center

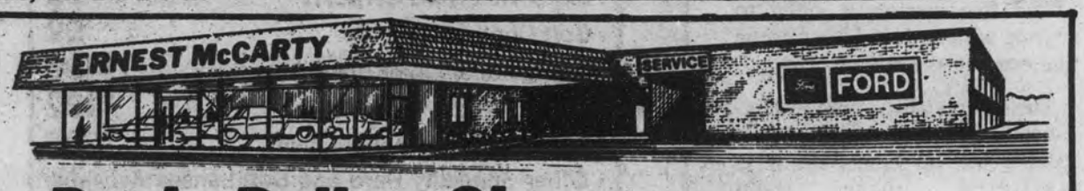

Push, Pull or Shove your old clunker in...

Leave with an '82 Chevy or Pontiac J-Car for only $388 down or trade-in. $159 Per Month

•These cars are fully equipped with air conditioning, automatic transmission, power steering, power brakes. Ask any Salesman!

ERNEST McCARTY FORD

Open 'Til 9 p.m.

Hiway 31 ALABASTER 663-3831

We're No.1

in growth of total assets,*

Why?

We give you more!

Talk with a Shelby Banker before you bank again!

SHELBY BANK

"Your Bank for All Reasons"

COLUMBIANA - HELENA - MONTEVALLO - PELHAM

MEMBER FDIC.

*Published Call Reports of banks based in Shelby County, Dated 12/31/81 thru 3/31/83.

Car insurance:

Paying too much for too little?

Art Headley

at U.S. 31 & Valleydale

988-4346

NATIONWIDE INSURANCE

Nationwide is on your side

Nationwide Mutual Insurance Company
Home Office: Columbus, Ohio

SNAPPER

FALL SPECTACULAR

FREE Grass Catcher Kit Worth $144.95

SNAPPER's Fall Spectacular is now. Purchase a SNAPPER riding mower at the regular retail price during our Fall Spectacular and we'll give you a six bushel rear mounted grass catcher kit FREE.

With this kit you'll enjoy the convenience of mowing large areas of grass without having to empty as often.

And whether you buy one of our standard riders or a Hi Vac® rider, you know you can rely on SNAPPER for durability and versatility. In fact, our Hi Vac rider will even vacuum up leaves and twigs for you.

So be sure to take advantage of this offer soon. Visit your SNAPPER dealer during our Fall Spectacular. It's a snap with SNAPPER

HURRY! OFFER ENDS SOON
AT PARTICIPATING DEALERS

the OUTDOOR store

DOWNTOWN
200 South 21st St.
Birmingham, AL 35233
(251-1599)

GARDENDALE
220 Fieldstown Road
Birmingham, AL 35071
(631-8713)

MOUNTAIN BROOK
67 Church St.
Birmingham, AL 35213
(871-9419)

RIVERCHASE/PELHAM
2307 Highway 31 South
Pelham, AL 35124
(664-2002)

"The South's Largest Lawn & Garden Center"

MORE THAN 100,000 PEOPLE IN ALABAMA BELONG TO THE SAME FAMILY.

The First Southern Family. Because 1st Southern treats customers less like customers and more like family. With top interest on your investments. With interest on easy-to-use checking accounts, pay-by-phone service that pays *all* your bills, payroll deductions that let you build for your retirement, automatically, a multi-million dollar commitment to home construction and home financing, and with cheerful, friendly service on every transaction you make. 1st Southern may be Alabama's biggest savings and loan. But no matter how big we grow, we'll always treat you like family.

FSLIC

For banking the way you deserve it, join our 1ST SOUTHERN family.

1st Southern Federal Savings

Alabaster - 663-3834
101 First Street

Columbiana - Davis Plaza - 669-6721
209 West College Street

Reporter Classified Directory

669-3131

Classified Rates: $3.50 minimum for 20 words, one week; 3 times for $8.00 - 5¢ each additional word.
To place your Classified Ad, Phone 669-3131 or 663-2608. Deadline: Mondays, 5:00 p.m.

663-2608

SERVICES

Having a party? Why not have a Theatre Party - No group too large or too small, for more information, call 665-5134, 9 a.m.-10 p.m. 7-21,28,8-4b

STUMPS REMOVED below ground level, Power chipper method, reasonable rates, 665-4821. 5-26tfb

For service call Robert Wheeler Appliance Service on refrigerators, washers, dryers, AC, stoves and all makes, 663-3426, 669-4282 shop. After 5 p.m. call 669-4747. 9-30tfb

Free estimates, room additions, kitchens, baths, basements, rec. room or complete home remodeling, financing available, First Quality Builders, 678-6874. 7-28,8-4,11,16c

For service on refrigerators, air conditioners, washers, dryers, dishwashers, ranges, etc., call Erskine Hand, 663-7719, 8 a.m. to 6 p.m. tfb

Davis Building Co., new homes, additions, plumbing, painting, wall paper, custom built cabinets and other wood work, repair work of all kinds, call for free estimates, 669-6092, 669-6364. 1-28 tfb

Need help cleaning your home, call me, I have references and transportation, 669-4100. 2-4 tfb

Can do any job with Bobcat, light digging, excavating, back filling, Do hauling with dump truck, sand, gravel, chert, topsoil, 663-4456. 3-3tfb

Backhoe and dump truck service - septic tank installed - chert, slag, fill dirt, etc. call Vernon L. Waldrop, 669-7302, Wilsonville, AL 35186. 3-10tfb

Piano lessons, Riverchase/Pelham area, 988-5143. 8-4p

Stoudmire Co., Inc.: For service on Plumbing, Electrical, Refrigerators, Washers & Dryers; Certified for Jefferson & Shelby Counties; call 668-1809. 4-28tfb

CONCRETE driveways, basements, patios, walk ways and retaining walls, no job too large or too small, 663-5191. 6-30tfb

Custom Sewing and designs for children, 988-5143. 8-4p

Piano Instruction Debbie Nolan Piano and Music Theory Instruction by a member of the Music Teachers National Association with a degree in music education. For information and registration call Debbie Nolan, 664-2388. 8-4,11c

Painting - interior. North Shelby County. $30 per average size room, you supply paint, quality work, call Drew 663-2828. 7-28,8-4,11c

Do you need your parking lot striped? Neat reasonably priced work. Any kind of single line. Call Joe 663-2573 or Jim 663-0647. 7-21,28,8-4p

Notary Public, State at large, I will travel, 663-7065 or 925-6732. 7-21,28,8-4c

Dump truck and backhoe service, install septic tanks, slag, fill dirt, chert, Leslie Seale 669-7856. 3-11 tfb

Front end loader, bull dozer, dump truck, work of all types, owner operated, top soil for sale, Wallace Blackerby, 678-6905. 8-5 tfb

We do all types of remodeling, room additions, on houses and mobile homes, ceramic tile work, bathrooms, quarry porches, and leaky showers, we sell topsoil. 991-5497. 3-24tfb

Painting, 27 years experience, residential and commercial, spray painting, metal or shingle roofs, commercial, houses, barns, wood metal or masonary buildings, free estimates, 669-7515, Austin Henley Painting. 7-14tfb

Lawn mower repair, specialized service, on all walk behind and riding mowers, free pickup and delivery, call David, 870-3905. 7-21,28,8-4,11c

I will keep children in my home, Pelham-Alabaster area, call Sue 663-5229. 7-28,8-4c

Seamstress, I will do sewing in my home. For more information call Diana 672-2095. 7-28,8-4,11c

Piano lessons, Alabaster/Eaglewood, beginners thru 3rd year proficiency, Limited openings, Registering now for fall, Bachelors Degree, 664-1813. 7-28/9-1c

Are you sick, alone, need help? Call us, we care! Care Nursing Aid Service. 669-4316. 7-28tfb

Auto - RV repair and painting, minor welding, Alabaster area, 663-2638. 7-28,8-4,11c

Top trim or remove your trees, free estimates, dependable service, bonded, 9 yrs experience, 665-1610, 665-4475. 8-4c

SERVICES

Voice Lessons. Master teacher accepting limited number of private students. For interview or further information, call 665-2521, ext. 383 weekdays. 8-4,11,18c

PHOTOGRAPHY, we do weddings, reunions, home portraits, copy and restoration, sports and more, call now and save, prices are very reasonable, 678-9821. 10-29 tfh

Bush hogging, tractor work and hauling, 967-3470. 8-4,11c

Christian Lady wants to keep children in her home, lives ½ mile off new 280 on 51. Call Gina at 678-6865. 8-4,11c

FOR RENT

Apartments for rent in Wilsonville, 1, 2 or 3 BR, unfurnished or furnished, 669-6880 after 5 p.m. 1-10 tfb

Taking applications, 2 BR apartments, Town Creek Apartments, Columbiana, 669-7017, Equal Housing Opportunity. 7-2 tfb

Briarwood Apartments, now accepting applications, for 1 and 2 BR unfurnished apartments, energy efficient, Montevallo area, 665-2257, Equal Housing Opportunity. 4-29 tfb

Apartments, Chelsea, spacious, clean, 2 and 3 BR, central heat and air, kitchens equipped with stove, refrigerator and dishwasher, laundromat on premise, walk to school, quiet and well maintained, 988-8500. 7-22 tfb

For rent: Nice 2 BR apt., available now on Shelby St., Montevallo, 665-7211. 7-28,8-4c

Montevallo - 1 BR furnished $200; 1 BR unfurnished, $185; 2 BR unfurnished, $220; 2 BR unfurnished $210; 2 BR unfurnished, $165; 2 BR Duplex, $175; 3 BR Duplex, $250; office 665-1268, Scott-Long Realty. 7-28,8-4c

For rent: Alabaster - 3 BR, 2 BA, LR, large kitchen, den w/FP, deck, small pool, $425 mo., negotiable, available, 663-5460. 8-4b

For rent, 3 BR, 1 BA, references, lease, 678-6367. 8-4c

WANTED TO RENT

We are receiving frequent requests from people wanting to rent houses in Shelby County, If you have a home to rent, and would like for us to personally manage the rental of your home, call First Real Estate, 663-3895, and ask for Nancy. 5-5tfbc

GARAGE SALE

Sale: Sat. Aug. 6, between Columbiana and Wilsonville, come to Bethel Church on 49 and follow signs, 5 HP riding law mower, push mower, bikes, furniture, clothes, black & white TV, and lots more. 669-9377. 8-4c

Garage sale: Multi-family, Eaglewood estates Burnt Pine Drive, Saturday and Sunday 6th and 7th, 9 to 5, clothes and furniture. 8-4c

Multi-family sale, Friday, Aug. 5, 8 til ???, Old furniture, books, linens, glass, cookware, milk can churn, etc. follow signs to Hwy 97 Summerhill. 8-4c

Yard Sale: Saturday, Aug. 6, 9 to 5, 508 Pineview Road, Montevallo, Lots of large size clothes and various other items. 8-4c

Used furniture, tools, antiques, merchandise, attic to outhouse. Buy, sell or trade - Wholesale to everybody. Bargain Barn, 2 miles South of Calera, Hwy 31, Call 668-0204, Mon.-Sat., 9-5. 4-7tfb

Several garage sales, furniture, clothes, much more, Hickory Street, Woodland Hills subdivision, Alabaster, Friday and Saturday, 9-5. 8-4c

Yard Sale - 2 families, Children's clothes, lawn mower, rugs, and household needs. Friday 8-3, 1 mile east of Shelby Academy on Highway 22, Southern Hills subdivision. 8-4c

Attention! Moving!! I'm not going to pick this stuff up again. Greatest bargains in yard sale history. Moving next week. You buy it or the DAV hauls it all away. Saturday from 8 a.m. til it's all gone. Off Mooney Road in Columbiana, turn on North Timothy and take the first right, last house on the street, come early and buy a lot. 8-4p

Yard Sale - Aug. 5, 9 to 5, Brantleyville off Hwy 17, infants wear, 30 gal. aquarium with stand, mens, ladies, childrens clothes, tape player with speakers, glassware, 26" boys bike, lots more. 8-4c

Yard Sale - Aug. 6, 9-4:30 at Pelham Omelet Shoppe, sponsored by Beta Sigma Phi of Alabaster. 8-4p

GARAGE SALE

Large garage sale - lots of dishes and miscellaneous, some antiques, August 5-6 from 9-6. 2809 North Drive, Helena, off Rt. 17. 8-4c

Yard sale - 4 families, 401 Crestview Dr., Montevallo, 3 blocks off 119 & Pineview Rd, Fri. & Sat., Aug. 5 & 6, books, childrens clothes, dishes, appliances, linens, toys, furniture, wedding gown with veil size 9, misc. items. 8-4c

Yard sale - Thursday and Friday, Aug. 4 and 5, children clothes, Mooney Road, Deborah Drive, Columbiana. 8-4p

4-family yard sale, furniture, luggage, appliances, books, clothes, drapes, bedspreads, toys, tools, odds/ends, hwy 25, 4 miles between Columbiana & Wilsonville, black brick house, 8-5, Thurs., Fri., & Sat. 8-4c

Garage sale - Thurs. & Fri., 9-5, rain or shine, 313 Timothy Drive, Columbiana. 8-4c

Garage sale - Sat. & Sun., Aug. 6 and 7, Ivanhoe Sub-div., corner of Co. Hwy 22 and 12, near Shelby Co. Airport, children's clothes, household items and assorted junk. 8-4c

4 family yard sale, on old Hwy 25 from Columbiana toward Calera, at Horton's St. Thurs. & Fri., Aug. 4 & 5, clothes, gas stove, bicycles, tape player, glassware, baby items and much more. 8-4c

Yard Sale: 4 families, Hwy 61, Kingdom Comm. between Columbiana and Wilsonville, clothes, all sizes, toys and household items, Fri. & Sat., Aug. 5 and 6. 8-4c

REAL ESTATE

For sale: UNBELIEVABLE, Down Payment 0, Monthly payments, $385 a month, will buy you a new brick, 3 BR, 2 bath home, equipped with many extras, including central air/heat, stove, dishwasher, and fully carpeted, porch and large patio, located on large lots up to 1 acre, Sunnydale - behind Shelby Academy or Meadowgreen at Moore's Crossroads, Had 25, now only 8 left, so hurry to see if you qualify, Federal Home Builders, 979-8632 or 979-8633. 4-21tfb

For sale: 20½ acres of land, $80,000, good timber, good location between 65 and Simmsville Road in Alabaster, Edward Cunningham, phone 663-0998. 7-21,28,8-4c

Helena - house for sale by owner, 3 BR, 2 baths, eat in kitchen, family room, FP, LR, garage, nice yard, 663-6661, 870-6874. 7-21,28,8-4c

Home for sale: 3 BR, 2 BA, on 1 acre lot, between Montevallo and Jemison in Chilton Co., 668-0205, if no answer call after 6 p.m. 7-28,8-4,11,18c

Calera - Commercial lot on Hwy 31 with rental, house rented, good location, 668-2372. 7-28tfb

Helena: house for sale, low 60's, 3 BR, 2 BA, family room, FP, LR, eat-in kit., nice neighborhood, great 1st home. 663-6661 or 870-6874. 8-4b

New shell homes are 90% complete, on our lot or yours. Payment approximately $220.22 plus TNI. Phone 323-8624 or 942-8415 or 854-1591. 8-4,11,18p

Chelsea - 3 wooded ac., near Chelsea School. Good building site, City water, Call Fran Sigle 669-7918, 663-3895, First Real Estate. 8-4b

Shelby County - Brick ranch with carport. Very spacious 3 BR, large, large kitchen, LR/DR combined. On approximately 2 ac., five mi. south of Thompson School, call Fran Sigle 669-7918, 663-3895, First Real Estate. 8-4b

Columbiana area - 5 ac. with mobile home all set up. City water, storage building. Only $29,900. Call Fran Sigle 669-7918, 663-3895. First Real Estate. 8-4b

Columbiana area - 10 ac. partly cleared, streams, paved road, city water, Call Fran Sigle 669-7918, 663-3895. First Real Estate. 8-4b

Alabaster, $48,500; 2,500 down! Bond money! A super sharp, 3 BR, 1½ bath, home with large fenced lot, lease purchase avail.

South Wind, $14,500 equity! Lovely 3 BR, 2 Bath, full basmt., fenced yard, 64,900; call Pam Ausley 663-9137/ CKM 870-8448. 8-4c

Chelsea area - beautiful wooded 2 acre tract, city water, paved road, 20 miles from Homewood, half mile off 280, $8500 or best offer, 678-6091, 870-0697, 678-6497. 7-21,28,8-4,11c

Very nice 3 BR home on Nabors St., Completely redecorated, large rooms, nice windows, wood floors, convenient to all Montevallo, $48,500, Catherine Legg, 665-7595, Roberts Real Estate, 665-2163. 7-14tfb

Calera - 3 BR, 1½ bath home, with carport on lovely lot, $29,500, Roberts Real Estate 665-2163, 665-4545. 7-14tfb

REAL ESTATE

Land for sale by owner, ½ acre to 4 acres, good building sites. Summerhill community, Hwy 25, Owner will finance with small down payment, R.J. Casey, P.O. Box 535, Andalusia, AL 36420 1-205-222-2327. 6-23tfb

Wanted: 1 to 2 acres in Wilsonville - Harpersville - Westover area to buy or trade for 2 BR trailer, 669-6826 days, 678-8052 night and weekends. 7-14,21,28,8-4c

Excellent investment opportunity - 4 unit apt. house and samll 2 BR house in good neighborhood, 3 blocks from UM, monthly rentals $750, total price $54,000. Catherine Legg, 665-7595, Roberts Real Estate, 665-2163. 7-14tfb

Montevallo - Pineview Drive: 3 BR, 2 bath home, with 2 car garage on 1± acres reduced to $79,900. Roberts Real Estate, 665-2163, 665-4545. 7-14tfb

Montevallo area - Shoshone, 3 BR, 3 BA home with many lovely features, $85,000, Roberts Real Estate 665-2163, 665-4123. 7-14tfb

Lovely brick home on 7 acres, Montevallo, good buy, $48,500, Roberts Real Estate, 665-2163, 665-4123. 7-14tfb

Calera area - fantastic buy off 31; 13 acres, $13,000; city water available, Roberts Real Estate 665-2163, 665-4545. 7-14tfb

Alabama's Best Home Buy, 12,000 square feet built on your lot, including septic tank and built ins. $34,500 FHA or VA or Conventional, 856-0401 and 945-8170. National Home Builders. 7-21,28,8-4c

New house for sale, in Columbiana, 3 BR, central heat & air, on ½ acre lot, cedar siding, $35,000, 663-2370. 8-4,11c

Chilton County, 10 acres pasture, trailer site, barn, well, paved road, utilities available, Montevallo area, Janie Jones, 942-1418, Stapleton Realty. 7-21,28,8-4b

320 ac. Dairy Farm - all equipment and livestock incl., has creek running thru 1 mi. of county hwy road frontage, 100% pasture, cross-fenced, city utilities, call Rick Mitchell, 669-9015, Westervelt Land Co. 7-21,28,8-4b

90 ac. farm with house, 85 ac. fenced and cross-fenced, has pond approx. 60 ac. pasture, sac. cut-out for house and sm. trailer park, prop. has rental income coming in - all utilities - prop. borders co. hwy and chert rd., call Rick Mitchell, 669-9015, Westervelt Land Co. 7-21,28,8-4b

107 ac. farm with old house, all city utilities, co. hwy run thru prop., approx. 65% pastures, excellent for truck farming, horses and cattle, call Rick Mitchell, 669-9015, Westervelt Land Co. 7-21,28,8-4b

Houses for sale in Columbiana, Chelsea and Shelby areas, small down payments, call Rick Mitchell, 669-9015, Westervelt Land Co. 7-21,28,8-4b

1-10 ac. in Columbiana, Chelsea and Shelby areas, some co. hwy rd. frontage and city utilities, call Rick Mitchell, 669-9015, Westervelt Land Co. 7-21,28,8-4b

Alabaster, very neat split level, 3 BR, LR, dining combo and den, nice shaded lot, with concrete patio, and barbecue pit, Must see, Judy Sellers 663-7340, Bird Realty Inc., 988-5300. 7-28,8-4c

Open House - This Sunday from 3-5 p.m. We have lowered the equity and want to sell. Pelham city limits, 3 BR, den with FP, EIK with pantry, large fenced yard with deck, Payments only $350, Call 663-6341 5:30-8:30 p.m. weeknights, anytime weekends. 7-28,8-4c

REAL ESTATE

Westover, 15 wooded acres, owner financing, $2500 an acre; 160 wooded acres, only $1000 an acre; 3 BR, 1 bath, plus 2 poultry houses on 15 acres, $75,000; 5 BR, 3 ba, on 43 acres, owner financing, upper bracket; Harpersville, 24 acres, commercial, owner financing, $3000 an acre; Vincent, brick, 3 BR, 1½ bath, on over 1 acre $35,000; Sterrett, 3 BR, 2 BA, on over 1 acre, $29,500. J.C. Smith Real Estate, 678-6994. 7-28,8-4,11,18c

House for sale on 1 acre lot, 3 BR, LR, DR, kitchen, den, 1 BA and washroom, 669-9143. 7-28,8-4,11c

Lake Shechi, Lakeside, 3 BR home, screened porch, moss rock FP, private wooded lot with great view, all for $49,900, Marie Hurt 665-1984, Chambers, King & Mead Realty. 663-0163. 8-4c

Pea Ridge - drastically reduced, 3 BR, 1 bath, large LR, DR all on 1 acre m/l, call for financing details, $22,900, Marie Hurt 665-1984, Chambers, King & Mead Realty, 663-0163. 8-4c

Brierfield - 5.8 acres with nice mobile home, 14x65 boarding on Creek, Roberts Real Estate, 665-2163, 665-4123. 7-28tfb

Brierfield - Beautiful brick home on 40 acres of wooded land, $74,500, owner will trade, 665-2163, 665-4123. 7-28tfb

Montevallo area - Lovely home in country setting on 1.8 acres, 4 BR, 1½ baths, 2400 sq. ft., of pretty house, $87,000, See and make offer, owner will trade, Roberts Real Estate, 665-2163, 665-4545. 7-28tfb

Columbiana, by owner, 3 BR, 2 BA, FP, full basement, walk to schools, good neighborhood. 669-9601. 8-4,11,18c

Alabaster, Green Valley, 3 BR, 2 BA, LR, den, DR, garage, large level corner lot, fenced back yard, low equity, low monthly payments, by owner, 663-9504. 8-4,11c

Montevallo area, 3 BR, 2 BA, DR, den, FP, double wide mobile home, 24x60, on nice lot, with 2 decks, $29,900 or financing with $5000 down, payment approx. $300 a mo., Roberts Real Estate, 665-2163, 665-4545. 8-4tfb

Columbiana, sale or rent, 22 acre horse or cattle ranch, 10 acres in pasture, 6 stall barn w/plumbing, 6 room house, city water and much more. Taft Elkourie, Alabama Realty Co., 823-1945. 8-4b

House for sale in Columbiana, Subdiv., 2 BR, 1½ bath, full basement, partially finished, closets everywhere, deck overlooks 2 acre lot, must sell, moving, save now, buy from individual. 669-6313. 8-4,11c

Shelby - only $29,900 for this brick rancher, Fireplace in LR, large kitchen, plenty of storage space. Near Lay Lake, call Fran Sigle, 669-7918, 663-3895, First Real Estate. 8-4b

Columbiana area - low down payment, 3 BR, with bath, 1 level, den, screened porch, double garage, 1 ac m/l, call Fran Sigle, 669-7918, 663-3895, First Real Estate. 8-4b

Alabaster - Green Valley - Price reduced in this spic and span 3 BR home, great family neighborhood, owner transferred, only $52,900, call Fran Sigle 669-7918, 663-3895, First Real Estate. 8-4b

WANTED

We pay top prices for junk cars, 991-5497. 10-21tfb

Will buy used appliances. Not working and working. Call Robert Wheeler Appliance Service. 663-3426, 669-4282 shop. After 5 p.m. call 669-4747. 12-9tfb

CASH for good used furniture, appliances, and miscellaneous, 665-1486, 665-2271. 2-17tfb

WANTED

Want to buy old fishing lures, reels and tackle catalogs for personal collections, 979-2203, 254-4622. 7-28,8-4,11c

Investments wanted: Houses, Mtgs., Apts., Land, Industrial & comm. properties, Nelson Realty, 942-8415. 7-28/8-25b

Will buy timber, write Rt. 1, Box 231, Brierfield, 35035 or call Ervin Rutledge, 665-7962. 8-4,11,18p

Wanted: dependable lady wishes to share rent with same, mobile home on private lot in Maylene, 663-9336 after 6 p.m. 8-4,11c

Wanted: MOVIEGOERS! Why waste your gas money? See all the great movies in Shelby County at Strand Theatre, Montevallo. See our ad on page 2. 7-14,21,29,8-4b

Wanted to buy: fishing outfit, price must be reasonable, Rev. Aubrey C. Todd, 672-9546. 7-21,28,8-4c

MOBILE HOME

SELLING YOUR MOBILE HOME, we pay cash, free appraisals, call today, 870-0112. 3-12 tfb

Southgate Estates, Hwy 31 South, Pelham, 2 BR mobile homes for rent, 663-7390. 1-24 tfb

BOLEE MOBILE HOME PARK, for rent large wooded lots, underground utilities, water, lawn care, garbage pickup furnished, reasonable rates, located four miles north of Montevallo on county highway 22, call 665-2610 or 665-7806. 2-5 tfb

MOBILE HOMES WANTED: Cash today, call collect 1-755-7871. 3-25 tfb

We buy mobile homes and assume loans. FREE APPRAISALS. Call anytime. We pay top dollar. 663-3968, 663-5285. 6-23tfb

Sell or rent 3/4 acre land with 14x65 mobile home, completely set up in Sterrett, call 942-6000 ext. 520 or 672-7584 after 5:30. 7-28,8-4,11c

SALE or RENT: 12x65, 3 BR, 2 full baths, furnished nicely, carpet, central air and heat, 10x12 utility bldg., $6,000 or best offer, 663-3968 or 663-5285. 7-28tfb

ANIMALS

Three healthy playful kittens, 9 wks old, free to loving home, 2 black and white, 1 (Morris), 665-2188. 7-21,28,8-4c

Purebred Eskimo Spitz, 6 weeks old, $35 females, $45 males, 663-0982. 7-21,28,8-4c

For sale: Cocker Spaniels, AKC registered, blondes, $85 males, $75 females, 665-5258. 8-4b

Two Himalayan cats, free to good home, 669-9000. 8-4,11c

THANKS

Card of Thanks

The family of Clara Crim would like to express their appreciation for all the kindness shown during the illness and death of their sister.

Mr. & Mrs. W.W. Crim
Mr. & Mrs. C.R. Crim
Mrs. Helen C. Frost

FOR SALE

For sale: Fresh cut hay, $1 per bale, 663-9133. 6-9tfb

White Swan uniforms, Nurse Mate shoes, Hanes white hose, everything for "The Lady in White." Farris Department Store, Alabaster, 663-0520. 7-29 tfb

Big and tall men, all name brands, slacks, suits, tee shirts, socks, shirts, dress and sport, Farris Department Store, Alabaster, 663-0520. 8-5 tfb

For sale surface units for ranges, oven units, hot water heater, elements, washer and dryer belts for most any make or model, Farris Home Furnishings, Main Street, Alabaster, 663-0486. 8-27 tfb

For sale used appliances, washers, dryers, AC, refrigerators, stoves, 90 days warranty, call Robert Wheeler Appliance Service, 663-3426, 669-4282 shop. 9-30 tfb

Fabric Barn, upholstery for home, auto, boat, $1.00 a yard and up, save up to 75 percent, open 7 days a week, upholsterers available, 3 miles north of Vincent on hwy. 25, phone 672-9464. 11-25tfb

Used picture framing / mat cutting equipment w/supplies, in excellent condition, must sell, call Gene Grimes, 665-2651. 7-21,28,8-4b

FOR SALE

Top Soil for Sale: 668-1029. 7-14,21,28,8-4c

3 piece white BR suite, $200; 2 twin brass headboards, $20 each; cabinet Singer sewing machine, $150; metal hutch, $50; misc. items; 669-7629 or 669-4916. 7-28,8-4,11c

Antique fainting couch, sofa table, DP pacer deluxe exercise bike, Berkline wall hugger recliner, 663-7331. 8-4c

For sale: sleeper sofa, makes out into queen size bed, $200; console stereo with everything $200; set of new Standard Encyclopedias $50; coffee table, $20; 5 piece dinette set $70; washing machine and dryer, $50; records and other misc. items, 665-5453, 665-2281. 8-4,11,18c

For sale - Yamaha CSY-1 organ, wood grain finish, loaded with extras, perfect condition, $1,500, 664-2299. 8-4c

Sofa, Tuxedo style, $125; chest of drawers and dresser, $25 each; dark pine coffee table, $25; 663-6694. 7-28,8-4,11c

TROPHIES - Discount prices, buy direct from manufacturer and save, ask about free delivery, 678-9821. 6-2tfb

Firewood for sale: Hickory and oak, 12' to 18' long, you split, 3 cord minimum, 669-6573. 7-14/9-1c

For sale: Pine library table, $60; La-Z-boy recliner, $150; 2 brass and pine eagle lamps, $50 and $40, 979-7807. 7-28,8-4,11c

Sale - 1956 Cub Farmall Woods mower, disc, plow and cultivator, approx. 50 hrs. on new motor, new lift, better than average tires, call after 5 p.m. 669-9538. 8-4c

For sale: boat motor and trailer, 14', 25 HP outboard, trolling motor, Homelight Super EZ Chain Saw, $550, 669-9121. 8-4c

Sears 16 HP garden tractor with mower, reduced $400, call Sears, 665-2586, 8-4b

ANNOUNCEMENTS

Horse Show, Sept. 5, 1983, Orr Park, Montevallo, Classes begin 10 a.m. AA show, western, racking, Arabian, $1500 prize money, contact 665-1214 day, 668-0029 night. 8-11,18,25c

EMPLOYMENT

Babysitter needed in my home, Pelham area, from 6:30 a.m. to 5:30 p.m. for 6-wk old baby, References required, 663-2489. 7-28,8-4,11,18c

Help Wanted: City of Calera general maintenance dept., Light carpenter experience, light electrical, mosquito spraying, etc. Apply city hall. 7-28,8-4,11c

Shipping and receiving with some assembly work. Sharp mechanically inclined individual for growing corporation located in Helena Industrial Park. Good benefits. Call 663-7521, work days between 1 and 5 for appt. 7-28,8-4c

Truck driver, part-time to make deliveries, call Industrial Chemical Coatings, 663-5705. 8-4,11,18c

Wanted: few outstanding people for a new multi-level marketing company, American Pre-paid Legal Services, Inc. Started in B'ham and is ready for expansion. Ground floor opportunity, new industry, earn free use of a car, and if you're ambitious you can earn a large amount of money. For appt. call 678-8269 daily, 1-5 p.m. and weekends from 1-5. 8-4,11,18c

Heating and Air Conditioning experienced duct-work installer and experienced AC equipment setter, call 988-3977. 8-4c

Applications now being accepted by Kentucky Fried Chicken, Pelham location. Cashiers, packers and cooks. Apply in person to Kentucky Fried Chicken in Montevallo. 8-4,11,18b

Need Extra Cash? $350 a week plus possible. Work from home. For details call (312) 931-5337 ext. 2832H. 8-4,11p

Bet you don't know your own worth. Sell Avon and find out you're terrific! Call Kathleen Stepp, district manager, 663-9533. 8-4b

EMPLOYMENT

Housekeeper/Cook, Monday-Friday, 8 a.m. to 2 p.m. Pelham area, some shopping involved. Driver's license required. If interested, please call 870-8045. EOE 8-4p

Mature lady to live in Alabaster area, help care for invalid man, other light duties, salary, room and board, only sincere people who will meet requirements call, references required, 923-6538 after 6 p.m. 8-4c

Mechanic wanted: experienced preferably in Chrysler products, call Mr. Bearden at 665-7191, Strickland, Chrysler, Plymouth and Dodge, in Montevallo.7-21,28,8-4,11b

Mothers - works part time showing House of Lloyd toys, gifts, decorations, Fun job. Party Plan. Free kit. No investment. 663-5098. 7-21,28,8-4c

Wanted - mechanic. Experienced front end and brake, Call Andy 663-4450. 7-21,28,8-4c

SENIOR CLINICIAN - Chilton Shelby Mental Health Center, minimum qualifications, Doctoral degree including clinical internship and additional 5 yrs. clinical practice. Licensed Clinical Psychologist preferred. The successful candidate will have a track record of revenue production via a professional model. Salary $24,000 - $32,000 negotiable. Must be willing to reside in the service area. Send resume to Personnel Director, Chilton-Shelby Mental Health Center, P.O. Drawer 679, Calera, AL 35040 by 8-19-83. E.O.E. 7-28,8-4c

Christian kindergarten teacher needed, 5 yr. olds, early childhood degree preferred, call 664-0122, 663-3517. 8-4c

Waitress wanted full and part time, apply in person 7 a.m. - 3 p.m. Waffle House in Alabaster. 8-4c

Wanted - certified kindergarten teacher, prefer someone in the Valleydale area. 991-5391. 8-4c

Permanent part-time position available as a jewlry representative, would you like an interesting job with a reputable, jewelry firm? This job involves inventorying, reordering and merchandizing in local retail stores. No sales involved. Strictly salary. Paid mileage to and from work. Please reply in writing to R.N. Koch, Inc. 1117 Douglas Ave., Providence, Rhode Island 02904. 8-4p

LOST AND FOUND

Lost: Camera and bag lost, Lacoosa Marina on Lay Lake, Canon AE1. Reward. Lost July 31, 823-6791, 942-2541. 8-4,11c

AUTOMOTIVE

For sale: 1982 T-1000 Pontiac, $300 down, assume payments of $232, 14,000 miles, 665-5284. 5-26tfb

'78 Camaro with red interior, all accessories and in good condition, 305 with 2-barrel carb., $3500, 669-7722. 7-14,21,28,8-4c

'82 Ford Van, fully customized, 7500 miles, 663-6838. 7-21,28,8-4c

1977 Ford Cobra II, 53,000 miles, AC, PS/PB, $3,935 or $1500 and take up payments of $129, call after 5 weekdays 668-1483 or anytime weekends.7-21,28,8-4c

1965 Willy's Jeep, 4 cyl., $1200 firm, 665-2854. 8-4c

1972 Chevelle Malibu, 307 V8, auto. green with vinyl roof, fair condition, 2 door, $800 or best offer, 663-1134. 8-4c

Dodge 77 Aspen, auto., 6 cyl., air, PS and PB, good condition, $1995, 664-1466. 8-4,11b

For sale: 350 V8 Chevy engine, 25,000 miles, don't knock or smoke, $250 with good trans TH-350, $350, 669-6168 after 5 p.m. 8-4c

'65 Nova, 2 door hard top, 6 cyl, Auto, AM/FM/Tape, mag wheels, air, shocks, looks and runs very good, $1250, will trade, 678-6263. 8-4c

Datsun, 1981, 4 WD king cab pickup, AC, AM/FM stereo & cassette, $6500, 669-9601. 8-4c

1966 Chevrolet Caprice, 327, powerglide, factory air, power steering, power breaks, $1,495, two-door hardtop, 663-9133 after five. 8-4,11,18c

1974 Chevy Pickup, heavy duty, low mileage, one owner, 663-0047. 8-4p

• Heavy Equipment Hauling • Custom Bulldozer Work •
• Land Clearing • Site Grading • Ponds & Lakes Built •
Charles R. Burgess Excavating
Telephone: 665-4602 665-2802
72 Shoshone Drive, Montevallo, AL 35115

ALABASTER
Day Care Center
663-6162
Ages 3 mos.-12 yrs.
6:30 a.m. to 6:15 p.m., Monday-Friday
DAY CARE-KINDERGARTEN LICENSED
AFTER SCHOOL CARE PRIVATE

J AND R SALVAGE
101 Main St.
ALABASTER
663-3800
Sweet 'n' Low, 250 Pkg. $1.99
888 Fertilizer ..... LB. 5¢
Ketchup, 32 OZ. Bottle ..... 50¢
Dorothy Gray Cosmetics ½ Price
I-BEAM, CHANNEL, ANGLE STEEL PRODUCTS, VARIOUS SIZES

DOUBLE YOUR INCOME
BE YOUR OWN BOSS. Begin part time. New MLM company only months old, looking for distributors throughout the United States. Currently breaking and setting records, Join us and take advantage of this "ground floor" opportunity. Everyone needs our product... FOOD. Unlike other products, it's a necessity, not a luxury. Save money on your own food purchases and help others as well. No inventory; no minimum purchase requirements. No one can pass you on the ladder of success. Write: Day & Associates, P.O. Box 38113-131, Houston, Texas 77238.

Alabama's finest Greenpark South, Pelham, we offer large wooded lots, clubhouse, swimming pool, tennis, playground, walk to school, cable TV and day care available.
Office hours: Mon.-Sat. 9-5, Sun. 1-5.
988-4051

LET US APPRAISE, SELL OR BUY YOUR LAND!
LET US BUY LAND FOR YOU!
Contact Buck Falkner
(205) 669-4666
WESTERVELT LAND COMPANY, INC.
1400 River Road NE
Tuscaloosa, AL 35404

CUSTOM AUTOMOTIVE
County Road 87
½ mile North of Alabama Power Complex
664-3713
'Shelby County's finest automotive machine shop'

Scott-Long Realty
215 N. Main St.
Montevallo
Equal opportunity housing.
1 & 2 Bedroom, unfurnished apartments in Montevallo.
$185 to $220 per month
Low to middle income.
Permanent residents.
Please apply at the office.

GOOD SELECTION!
PICKUP TRUCKS
All Under $1,000
'69 Ford LWB..... $950
'68 Ford SWB $550
'64 Chevrolet LWB $495
'64 GMC, Real Clean... $995
'73 Chevrolet $995
CROSSROADS AUTO SALES
at Moore's Crossroads
119 at 22 665-4256

LAKES BUILT LAND CLEARED
GENERAL GRADING
CALL
ERNEST FALKNER, JR.
669-6307

Cahaba Pressure Treated Forest Products
Route 1 - Brierfield, Alabama 35035
OFFICE 926-9888
Pressure Treated Forest Products
Post - Poles - Lumber - Industrial Lumber
ALL SIZES AND LENGTHS
WE DELIVER

Country Gallery
Fix up your old or new home with country accessories or... delight your friends with unique gifts.
We have items that will interest everyone of all ages.
OPEN:
Tuesday-Saturday
from 10 am. until 5 p.m.
2116 Old Highway 31, one block south of 84 Lumber on the edge of Riverchase
987-8044

Westover — Old 280
Westover, old 280, lovely home on 10 acres, 5 fenced, 5 timber, stocked fish pond, seperate garage and barn, Westervelt Land Co., Frances Phelps, 669-7567.

Wilsonville — Lokey Ferry Rd.
3 BR home approx. 7½ years old, Good location on well-drained lot. Fronts road to be paved in near future. Buck Falkner, 669-7163.

18 acres — Co. Hwy. 69
Over 700' paved road frontage, Gently rolling and wooded. Indeal for mini-ranch.

Columbiana — Carter's Lane
Almost 2,000 square ft. 3 BRs, 2 BAs, older home near shopping area and churches. Lg. level lot. Fenced backyard. Buck Falkner 669-7163

Columbiana Mooney Road
Small 2 BR older home on beautiful well-drained lot. Approx. 1¾ acres. Ideal for starter home or elderly couple. Buck Falkner, 669-7163.

12 acres — Co. Hwy 47
Over 700' paved road frontage along, Columbiana-Chelsea highway. Gently sloping. City water.

Westervelt Land Co.
Columbiana, AL
669-4666

PIGGLY WIGGLY
The Original SELF SERVICE

MONTEVALLO
STORE HOURS:
Monday - Saturday: 7:30 a.m. - 8 p.m.
Open Sundays: 9 a.m. - 6 p.m.

We gladly redeem U.S.D.A. Food Stamps

★ Quantity Rights Reserved

PLAIN GOOD SAVINGS... ...makes good cents!

Prices effective August 3 thru August 9, 1983

PIGGLY WIGGLY
PEANUT BUTTER
Smooth or Crunchy
99¢
18 OZ. Jar
(Limit one please)

PIGGLY WIGGLY - Butter-me-not BISCUITS ..... Can of 5 3/$1
ORE IDA - Frozen TATER TOTS ..... 2 LB. Pkg. $1.29
70 Page SUBJECT BOOKS ..... EA. 49¢
100 Page SUBJECT BOOK ..... Ea. 69¢

PIGGLY WIGGLY PURE
VEGETABLE OIL
48 OZ. Bottle
$1.29

48 OZ. Bottle
CRISCO
$1.79
(Limit one of your choice)

DUNCAN HINES
CAKE MIX
White, Yellow, Strawberry, Lemon or Butter Gold
69¢
19 OZ. Box
(Limit 2 please)

PIGGLY WIGGLY
Self-rising
CORN MEAL MIX
79¢
5 LB. Bag
(Limit one please)

USDA - Grade A Fresh Split FRYER BREASTS ..... LB. $1.19
USDA - Choice Western Beef Boneless ENGLISH CUT ROAST ..... LB. $1.49
HICKORY - Smoked Market Style Sliced Slab BACON ..... LB. $1.29
LEAN - Ground Fresh Several Times Daily GROUND CHUCK (3 LB. Pkg. or more) .. LB. $1.39
USDA - Choice Boneless Cubed CHUCK STEAK ..... LB. $1.79
BRYAN'S MEAT WIENERS 12 OZ. Pkg. $1.19
COUNTRY BEST PURE PORK SAUSAGE ..... 1 LB. Roll 99¢
WEST VIRGINIA - Sliced Cooked HAM ..... 10 OZ. Pkg. $1.59
LAND-O-FROST - Wafer Thin Sliced, Asst. Varieties MEATS ..... 2½ OZ. Pkg. 2/99¢
HYGRADE - Meat or Beef FRANKS ..... 12 OZ. Pkg. 89¢
WHITEHOUSE APPLE JUICE .... 48 OZ Bottle 99¢
DOUBLE LUCK - Cut GREEN BEANS .... 16 OZ. Can 3/89¢
VAN CAMP PORK & BEANS . 16 OZ Can 3/$1
KRAFT - Macaroni & Cheese DINNER ..... 7¼ OZ. Box 2/79¢
VLASIC HAMBURGER DILL CHIPS ..... 32 OZ. Jar 79¢
PIGGLY WIGGLY SALTINE CRACKERS .... 1 LB. Box 2/99¢
SEALTEST SOUR CREAM ... 8 OZ. Carton 49¢
PIGGLY WIGGLY - Reg. or Dip Style POTATO CHIPS .... 8 OZ. Twin Pack 79¢
DOVE - Liquid Dish DETERGENT ..... 22 OZ. Bottle 99¢
DOWNY FABRIC SOFTENER ..... 64 OZ. Bottle $2.09
COMET CLEANSER .... 14 OZ. Can 2/89¢
PIGGLY WIGGLY OLEO 1 LB. Carton ..... 4 Stick 3/$1
McKENZIE - Frozen Cob CORN ..... Pkg. of 4 99¢
ORE IDA - Frozen GOLDEN PATTIES ..... 15 OZ. Pkg. 99¢

USDA CHOICE WESTERN BEEF
Boneless Center Cut
CHUCK ROAST
$1.19 LB.

BRYAN HICKORY SMOKED SLICED
BACON
$1.29
12 OZ. Pkg.

PIGGLY WIGGLY
FLOUR
79¢
Plain or Self-rising
5 LB. Bag
(Limit one please)

CHARMIN
BATHROOM TISSUE
99¢
4 Roll Pkg.
(Limit one please)

PET RITZ - Frozen, Lemon, Choc, Coco., or Neopolitan CREAM PIES ..... 14 OZ. Pkg. 79¢
PET RITZ - Frozen 9" PIE SHELLS ..... Pkg. of 2 69¢
DOWNY FLAKE - Frozen, Hot Buttered WAFFLES ..... 13 OZ. Pkg. 89¢
NOTEBOOK FILLER PAPER Pkg. of 200 Sheets 69¢
YES - Liquid Laundry DETERGENT $2.79 64 OZ. Bottle
PAM SPRAY VEGETABLE OIL ..... 4 OZ. Can $1.49
DUNCAN HINES - Ready to serve FROSTING MIX ..... 16½ OZ. Can $1.29
CASE OF 24 - Plus Deposit COCA COLA ..... 10 OZ. Ret. Bot. $4.59
DR. PEPPER, 7-UP, MT. DEW PEPSI ..... 2 Liter NR Bottle $1.19
DIET COKE, SPRITE, TAB OR COCA COLA ..... 2 Liter NR Bottle $1.19
PEPSI, MT. DEW OR (4-PAK) DR. PEPPER ..... 16 OZ. NR Bottles $1.19
COCA COLA, DIET COKE, MELLO YELLO OR SPRITE (6 PAK) ..... 10 OZ. NR Bottles $1.63

PIGGLY WIGGLY
With Coupon & $15 Additional Purchase
Limit 1 Coupon per Customer
Montevallo Store Only
(80) Good thru August 9, 1983
PIGGLY WIGGLY Chilled
ORANGE JUICE
64 OZ. Carton
49¢
VALUABLE COUPON
SCR

PIGGLY WIGGLY
With Coupon & $15 Additional Purchase
Limit 1 Coupon per Customer
Montevallo Store Only
(63) Good thru August 9, 1983
HI DRI
PAPER TOWELS
Jumbo Roll
2 FOR 49¢
VALUABLE COUPON
SCR

PRODUCE
SUNKIST - California Valencia ORANGES ..... 8/88¢
SUNKIST - White or Pink GRAPEFRUIT ..... 4/$1
FRESH - Florida Vine Ripened TOMATOES ..... Quart Carton 88¢
FRESH - Crisp Florida CELERY ..... 3/$1
FIRM GREEN CABBAGE ..... LB. 23¢
FRESH WESTERN CARROTS ..... 1 LB. Bag 39¢

DELICATESSEN Specials
JUMBO PACK CRISPY FRIED CHICKEN
12 Pcs. Chicken, 10 Potato logs, 6 rolls $6.99
VEGETABLE PLATE DINNER
3 Vegetables, Roll $1.75
WHOLE BARBECUE
Chicken ..... LB. $1.59

WISE BUY
We bought it LOWER We sell it LOWER

ARGO SWEET PEAS ..... 17 OZ. Can 3/$1
VLASIC SWEET SALAD CUBES ..... 16 OZ. Jar 79¢
CARNATION EVAPORATED MILK . 13 OZ. Can 2/99¢
DELTA BATHROOM TISSUE ..... 4 Roll Pkg. 93¢
HEFTY 9" White FOAM PLATES ..... Pkg of 50 $1.59
OCEAN SPRAY - Cranberry JUICE COCKTAIL ..... 48 OZ. Bottle $1.69
DEL MONTE CATSUP ..... 24 OZ. Bottle 99¢
WAGON MASTER PORK & BEANS ..... 16 OZ. Can 3/89¢
STOKELY TOMATO SAUCE ..... 8 OZ. Can 4/$1
SUNSHINE VANILLA WAFERS ... large 16 OZ. Pkg. 99¢
TOOTSIE ROLL SNACK SIZE BARS ..... 1 LB. Pkg. 99¢
CARNATION - Choc. Chip, Choc. Crunch, or Peanut butter crunch BREAKFAST BARS ..... 8.7 OZ. Pkg. $1.59

Shelby County Reporter

Thursday, August 11, 1983 | 140th Year, Volume 37 | *Covering the news since 1843* | 28 Pages in 3 Sections | Price: 25 cents

LEWIS ENTERPRISES
RT 3 BOX 210
ALBERTVILLE AL 35950

Sliding notes

Ninety two members of Shelby County High School's marching band spent last week on the field under a blazing sun, practicing for their first halftime performance of the season. Band boosters provided lunch during the noonday break.

Enterprise brings sewers to US 280

by Marcia M. Sears

Government agencies did not have the money to do it. So the private sector took up the challenge and officially started the project Tuesday morning.

The project is a wastewater treament plant, which will provide sewerage services to businesses and homes in the 280 corridor from I-459 to the Cahaba Valley road (119).

Called 'Cahaba Water Renovation Systems, Inc.' the company was the outgrowth of heavy demand in that fast-growing section.

Charles G. Bueltman, president of the firm, said that the first phase will have a capacity of handling 375,000 gallons per day. As further building takes place, the capacity can go up to 1,500,000 gallons.

The project is being privately financed through City Federal Savings and Loan.

It is located on Riverview Road on the Shelby County side of the Cahaba, near 280.

Jefferson County Commissioner Chris Doss said, at the groundbreaking, "This is a step forward toward good environmental practices while allowing development at the same time."

Shelby County Probate Judge Tommy Snowden noted, "This was badly needed in north Shelby County and we as a commission were unable to come up with the funding."

They both hailed the private sector for responding to needs that government was unable to finance.

Earth movers have already moved 60 million cubic yards of earth for the first phase of the project, which Bueltman hopes will be finished by December 31 of this year.

Among the initial subscribers to the private treatment plant are Birmingham Realty, Colonial Properties, Daniel Realty, Dantract, Inc., Kovach & Associates, Lloyd's Restaurant, Southern Co. Services and the Woman's Missionary Union.

The mode of treatment will be the complete mix-nitrification type with tertiary filters. It is expected the effluent will easily comply with strict environmental standards.

Happy day

The officers of Cahaba Water Renovation Systems pitched a tent to celebrate the official groundbreaking of their new enterprise Tuesday, and invited officials and friends from two counties to the festivities. From left: Don Huff, vice president and treasurer; Charles Bueltman, president; James Mulvaney, vice president and secretary.

Democrats nix primary

It's official. The Democratic Party will not have a primary election this fall. Instead, the party will handpick its nominees for the House of Representatives and the State Senate.

The officers of the party polled all the members of the state committee last week, and on Monday announced that the majority voted against a primary.

The party has until October 3 to certify its list of nominees with the Secretary of State. As the newspaper went to press, the party officials were considering what dates to set for choosing the nominees.

The Republicans are going ahead with primaries across the state, to give voters a chance to select the Republican candidates who will face the Democrats' choices in the November general election.

The contest is of particular interest in Shelby County, because of the drastic redistricting that took place here. The county will have two members in the House of Representatives, instead of three as at present, and will have one Senator, instead of the two it now has.

However, the districts will not be as split with other counties as is the case now, and most local political figures are satisfied with the new districting.

District fire rating improves

Residents of north Shelby County will soon be saving money on home owner's insurance.

A new fire rating of Class 6 for the North Shelby County Fire and Emergency Medical District will mean a reduction in insurance premiums to both home owners and commmercial businesses.

According to Larry Dillard, President of the Trustees of the fire district, the new rating was earned because of improvements in service.

The district serves the area between Oak Mountain State Park and Jefferson County, is bordered on the west by I-65, and on the east by US 280.

In explaining the effects of the new rating, Dillard quoted from his own insurance policy.

He said the policy on his home is dated September 19. "I have already received a $17 refund for the remainder of this year and my total annual reduction should be $52 per year."

He points out that no blanket statements can be made to cover how much everyone will save due to several variables.

"Everyone needs to contact his own insurance company to find out how much it will benefit them," Dillard says.

Dillard also notes that a progress report will be sent to all customers of the fire district on October 1. This letter will further explain the new rating and list future plans for the district. These plans include buying a new ladder truck and adding a second fire station.

"We are looking forward to further reductions after receiving our new ladder truck some time around February or March of 1984," he says.

The fire district has purchased property on Caldwell Mill Road in the 119 area. Dillard hopes to begin construction on the second location in approximately two years.

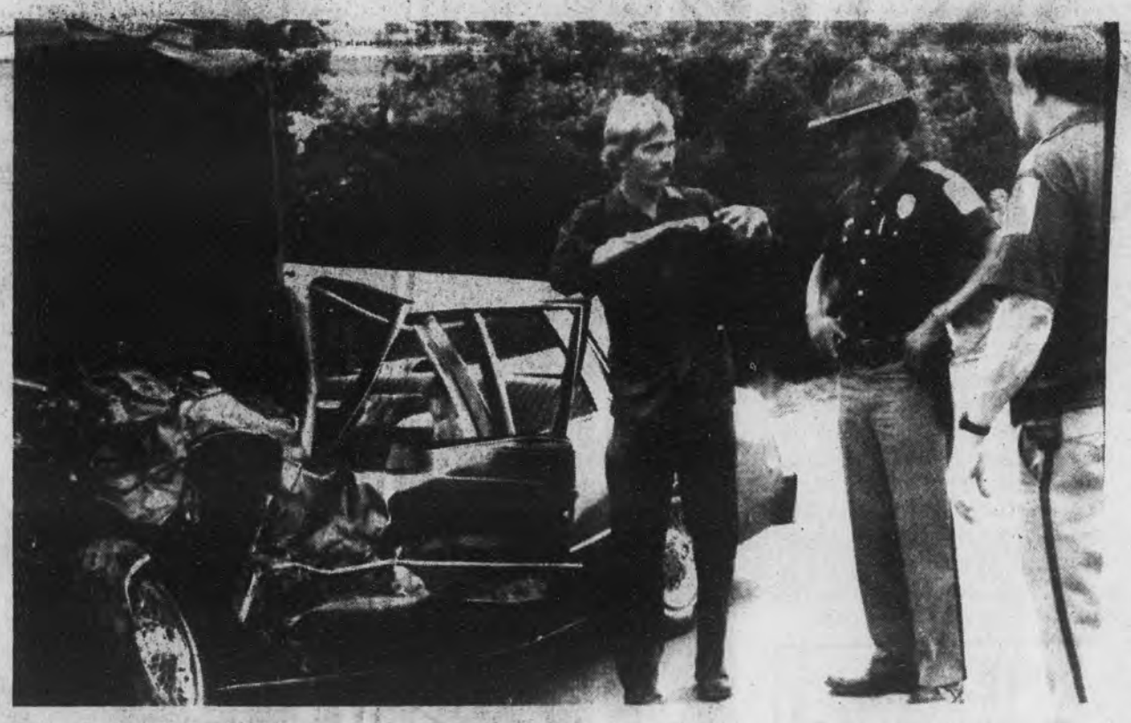

Birthday wreck

Peggy Burch of Eastman, Ga. spent part of her 32nd birthday in the hospital following a head-on collision Friday near Harpersville. The driver of the other car was from Blue Eye, Mo. Wrecker service operator Bim Gill talks with State Trooper George Jackson and Reserve Deputy Joe Batton about the collision, which also involved a third car that was sideswiped.

GOP starts campaign with melon cutting

Republicans want the public to join them in kicking off the upcoming legislative campaigns.

Shelby County Republican Party Chairman, David Bradley, announced Tuesday that the public is invited to a big watermelon cutting.

The event will be held at Joe Tucker Park in Helena on Thursday, August 18, beginning at 7 p.m.

Other local Republicans involved in planning the event include Jim Busbin, Alabaster; Philip Lasater, Helena; and Lynn Argo, North Shelby.

Bradley did not name the candidates who had qualified for the Republican primary, but earlier announcements indicate that State Representative Don Murphy will seek the new senate seat representing Shelby County and portions of Bibb and St. Clair counties.

Al Knight, active in local civic activities and educational programs is assumed to be a candidate for house district 40, representing Indian Springs, Riverchase, Pelham, Helena, and Alabaster.

No firm announcement has yet been made regarding Republican candidates for house district 41. Each of the Republican candidates may face primary opposition.

By the time of the watermelon cutting the list of all the local Republican candidates for the upcoming state legislative races should be known, Bradley said.

Grand jury indicts mother in death

A murder indictment and one for manslaughter were among the 69 handed down last week by a Shelby County grand jury.

Thirty two year old Gerald Wayne Lawley of Homewood was charged with murder and second degree theft in the death of Birmingham art dealer Malcolm McRae.

A Montevallo woman, 22 year old Esther Cutts, was indicted for manslaughter in the death of her newborn baby.

The baby girl, which had been left in bushes outside Cutts' home in Almont, was killed by dogs.

Cutts is free on a $10,000 bond.

Following Lawley's indict-

Continued on page 5

Pelham Baptists build multipurpose center

A new kind of church building is rising in Pelham.

The First Baptist Church of Pelham has started construction on a multipurpose fellowship center that is the first of its kind in this area.

Pastor Mike Shaw says the education and life center will have over 19,000 square feet. It will contain 22 classrooms, 3 offices, a fully equipped kitchen and a gymnasium that will also serve as a fellowship hall.

It is the multipurpose gymnasium that makes this building unique, Shaw says.

Continued on page 5

Alabaster policeman indicted after Pelham gambling raid

Alabaster Police Lieutenant Leroy Davis has been suspended from duty after being indicted for gambling by a Shelby County grand jury.

Davis was one of 24 men whose indictments stemmed from a gambling raid on the AMVETS club in Pelham Mall July 30.

Bail bondsman Johnie M. Crawford was also among those indicted for gambling when the grand jury made their report August 4. Neither Davis nor Crawford were in the club at the time of the raid.

However, an undercover man for the Alabama Bureau of Investigation who had penetrated the alleged gambling operation, was able to identify the two men and others who were later arrested.

Alabaster's Personnel Board Chairman Andy Burgess told the **Reporter** a meeting will be held this week to discuss Davis' case.

Ten of the grand jury indictments were on felony charges of running an illegal gambling club, promoting gambling and operating an electronic signal device to protect a gambling house.

Indicted on those charges were: Joe Carrier and Jay Milam, neither of whom was present when the club was raided; Michael Jay Milam, Saliba Said Bajalieh, Donald Ralph Castleberry, Robert Walter Humphries, Nathan L. Metcalf, Mark Randall Metcalf, Eddie Alex Shunnarah and Paul Jackson.

The men indicted for gambling included Gene Glasgow, brother of Shelby County Sheriff Buddy Glasgow; Bobby Joe Price, James M. Cruse, Tommy Lee Bailey, Richard P. Dujan, Joseph Lewis Cameron, James E. Parsons, Harry Brunswick Nase, Marvin Shapiro, James Olen Shelton, William Terry McMahan and William Eubanks.

Pelham police, Shelby County Sheriff's deputies, State Troopers and ABI agents conducted the raid on the club which had been under investigation for three weeks.

Weevil watch

Jamie Tate of Harpersville and Darrell Blankenship of the Kingdom, look for boll weevils in the summer cotton crop. They were taking part in a cotton and soybean tour sponsored by the Extension Service last week. The 40 persons who attended reported that insects are under control now, and there are many fewer weevils in the cotton than there were earlier this season.

Montevallo council ponders

Would districts divide city?

Montevallo Councilwoman Catherine Legg didn't like the plan presented to the council Monday which would ensure a black being on the council.

She pointed out that it would not only divide the city, but it would divide the people as well.

After discussing two methods presented by George Dailey to get black representation on the council, the city's governing body decided the second plan was the better of the two.

Agreeing to look over a map dividing the city into two districts, the council said they would talk further about the proposal at the next meeting.

The plan, which Dailey said the Justice Department had accepted in other areas, would put a majority of black voters in one of the districts.

The fact that residents of that district could only vote for the candidates in that district, prompted Legg to remark that "it seems like we're dividing white and black."

"Those folks won't be able to vote for anyone else running for the council," she observed.

Candidates from the other district would run at large and the entire voter population could cast their ballots for mayor.

Dailey's other proposal had been to divide the city into five districts, with one composed of blacks.

An advantage of his second proposal, Dailey pointed out, was the assumption the Justice Department would only require a head count in the black district.

With the five district proposal, a census would have been needed for the entire city, an expense the council said they could not afford.

Another plan Dailey had suggested earlier was thought by Mayor Ralph Sears and others to have no chance of Justice Department approval.

Even Dailey admitted there was little probability the department would allow one council seat being designated for a minority candidate.

Sears told the black leader that in his opinion the reason a black candidate had not been elected in the past was because the right man had not run.

Legg was of the same opinion, saying she thought a black would have "a very good chance to win."

But Dailey wasn't swayed in his belief that a two district plan was the solution to getting black representation.

He was to have the map outlining the two districts ready the following day.

The black district, he said, would go along Shelby Street, running south and west to the city limits.

Dailey estimated there would be somewhere in the neighborhood of 600 voters in the district.

In other business, the council accepted the Library Board's recommendation to appoint Dr. Scott Lane to the place vacated by Ann Hamilton.

A vote on the appointment will be taken at the next meeting.

Dr. Elizabeth Rodgers is taking Hamilton's place as board chairman until the board elects a new chairman.

Fair to open Sept. 12

Monday, September 12, will mark the opening of the Shelby County Fair this year. It will be the 34th consecutive sponsorship for the fair by the Columbiana Kiwanis Club.

Over the years, the fair has grown to the point it is rated among the best fairs in the state. Home product exhibits continue to grow along with talent and beauty contests, livestock shows, and new rides. Other special features include the dunking machine, the pork wagon and live music.

The fair has now financed over a hundred Kiwanis scholarships, one for a graduate from each of the county's public high schools each year. The University of Montevallo adds 50%, and the total covers most of the tuition and related costs for the freshman year.

The combination of interesting events and worthwhile scholarships offers fair attenders both fun and the satisfaction of money well spent, say W. C. Holcombe, publicity chairman.

Master transportation plan under study for 280 corridor

The streets and highways that lead into highway 280 are under sharp secrutiny this summer.

Bill Foisey told the Horizon 280 Association Tuesday morning that he is developing a master transportation plan for the corridor to help in its future development.

Foisey is director of transportation planning for the Birmingham Regional Planning Commission. His study will include the area from Homewood to Shelby County highways 11 and 43 northwest of Chelsea.

He hopes to have the plan finished by the end of the year and present it to the state highway department. The study will also include land use patterns and socio-economic projections.

Leo Karpeles, president of Horizon 280, stressed the importance of efforts to create orderly growth along 280 to the 75 persons who attended the breakfast meeting.

Louise Glenn outlined the steps she has taken to convince residents of Beat 13 to vote in favor of zoning. She stated she hopes to have a referendum on the ballot at the next election to vote on zoning again.

Others addressing the group were Elizabeth Smith, principal of the new Inverness elementary school, Elton Stephens, Jr. of Ebsco, Wayne Jeffries of the state highway department and Nimrod Long, land planner.

Long stressed the need for merchants and businessmen along the highway to agree on some style of signs that would be harmonious with the general environment.

The Horizon 280 Association is made up of citizens, businesses and industries who are interested in the development of the 280 corridor. Membership is open.

Rubbings

Kim Eggler (l) and Shaney Duncan display the tombstone rubbings they made to earn the My Heritage badge during the Girl Scout Day Camp in the Columbiana park.

Girl Scouts earn badge

Where would you find something 100 years old?

A Columbiana Girl Scout troop thought some of the tombstones in the city's cemetery might date back that far.

As it turned out, they were right. And the rubbings they made of inscriptions on the grave markers enabled them to meet every requirement for earning the badge known as My Heritage.

The Junior troop, along with a Brownie troop, held a three day Day Camp in the Columbiana Park last week.

Since all of the girls weren't acquainted when the event began, one of the activities was a Friendship Day Autograph party.

Each girl signed her named on the T-shirt of all the other participants.

On the last day, the Brownie troop hiked to city hall for a tour of the offices and the fire and police departments.

Twenty four girls attended the event; five adult leaders and two Cadettes supervised the activities.

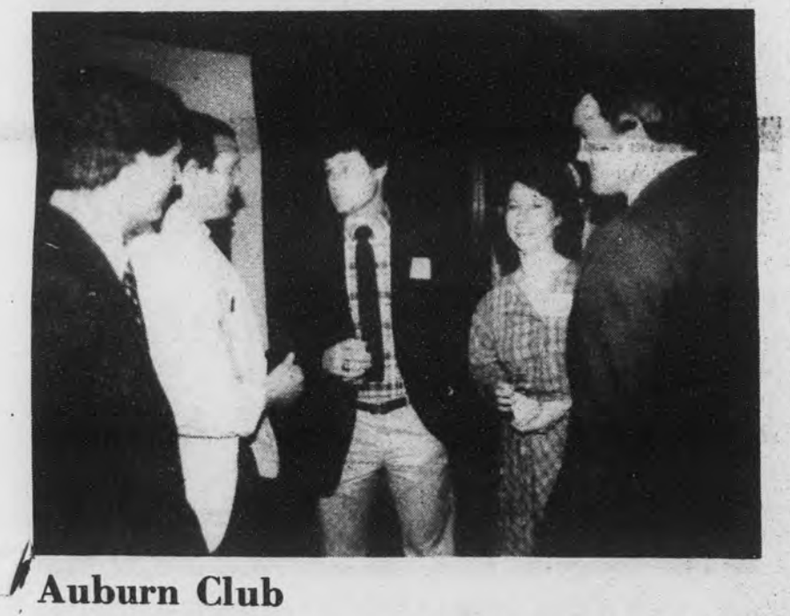

Auburn Club

Auburn Coach Bobby Wallace was the guest speaker for the July 28 meeting of the Shelby County Auburn Club. Among the 150 alumni and friends who attended the annual meeting were Doug Taylor, Wallace, Ellie Glasscox, Bobbie Glasscox and Larry L. Brasher.

Tired of LOOKing at that old furniture

Then trade it in on Something New and give your home a new atmosphere.

Pat's
Home Furnishings
Main St. Columbiana

Dexter
PEST CONTROL
STOPS TERMITES AND PESTS
-SINCE 1953-
Phone 665-5485 or 942-3963
Most Prices Quoted On The Phone
DR. E.B. VINSON (Ph. D)
Auburn Trained Expert directs Service for Homes

STRAND THEATRE
Montevallo 665-5134
Showing Aug. 12-18
Show Time:7:30
CLOSED WEDNESDAY
An all time action high.
Late Show Sat. Night at 9:30 p.m.
OCTOPUSSY PG
COMING NEXT WEEK:
RETURN OF JEDI
The Montevallo Chamber of Commerce & these participating merchants will present a FREE 2 p.m. Saturday matinee on August 20 and 27 only. Look for a list of the participating merchants in our ad next week.

Subscribe to the Reporter 663-3131

REBEL DRIVE-IN THEATRE
Highway 31
Between Alabaster & Calera
Box office opens at 7:45
Show starts at dusk
Phone 663-7243
Closed Monday & Tuesday
WEDNESDAY $3 Per Carload
$5 PER CARLOAD
Starts Friday, Aug. 12
Something happens when she hears the music. It's her passion. It's her fire. It's her life.
Flashdance
What a feeling
R
JENNIFER BEALS MICHAEL NOURI
also
American Gigolo R

GET YOUR
Kicks AT Kathy's
Register NOW for fall classes
2 Locations: Pelham Plaza Mall - next to Food World
Montevallo Legion Hut - Wilson Street
★ Ballet ★ Tap ★ Jazz
★ Gymnastics ★ Baton ★
Beginning, Intermediate, and advanced classes for girls, boys, and adults, ages 4 to 104.
KATHY DRAPER SCHOOL OF DANCE
663-6490
Baton registration: Call Tammy Davidson, 663-3052

Auburn Club picks leaders

Newly elected officers for the Shelby County Auburn club are president, Larry L. Brasher, vice president, Dr. Phillip Beasley, secretary treasurer, Carol Hill.

Members of the board of directors are Joel Bearden, Barry Brubaker, Jackie Cates, Gene Duffey, Tom Fancher, Grant Gober, Mike Hill, Charles Knowles, Dr. Ernest Lee, Bill Martin, Mike Morris, Clayton Nordan, Katie Robertson, and Tom Stubbs.

Lions aid Kansas girl

The Montevallo Lions Club gave a helping hand last week to a sight impaired girl from Kansas.

When the club learned that ten year old Nyree Marek needed a gown to compete in a beauty pageant being held at the University of Montevallo, the club purchased a white lace formal.

Since Nyree's parents were short of funds, the Easter Seal program and an optometrist in Wichita helped her get to Montevallo for the competition.

When she arrived, Nyree learned her dress for the evening gown competition was not suitable, and it was then that the Lions came to the rescue.

The gesture was particularly appropriate since the main project of Lions International is Sight Conservation.

Even though visually impaired, Nyree is a dancer, and for the talent competition, she performed a tap routine to the music of "Tie a Yellow Ribbon 'Round the Old Oak Tree."

Garden fresh

Shelby County Extension agent Anthony Jones, Bertha Gardner, Ottilie Schultze and Belva Long look over the vegetables offered for sale at the County Market in the courthouse parking lot. The produce is from the Wilsonville gardens of Frances Hall and Marilyn and Kate Cohill.

Home gardeners set up market

It's hot in the parking lot of the Shelby County courthouse. Especially in August.

However, three Wilsonville women are willing to endure the heat to sell their garden fresh produce.

The venture known as the Shelby County market was begun last year under the supervision of Anthony Jones from the Extension Service.

"There was tremendous response to it when we began," Jones reported, "so we decided to do it again this year."

According to the extension agent, the vegetables are priced below what you would pay at the market.

In their gardens, which are 2-3 acres, the women grow tomatoes, corn, okra, peas, butter beans and squash.

Before the Shelby County market gave them an opportunity to make some money from their produce, Marilyn and Kate Cohill and Frances Hall say they froze as much as they could and gave away the rest.

As long as their gardens last, the women will be in the corner of the parking lot all day Wednesday and Thursday.

If there is sufficient demand, they may also be there Saturday from 11 a.m. to 1 p.m.

Street paving gets go-ahead

At a third bid opening Thursday, the Columbiana City Council finally awarded the contract to widen Washington St.

However, the contract didn't go to the low bidder.

Since a bond didn't accompany the bid of $49,740 from Charles A. Tidwell, the contract was awarded to Butts and Billingsley Construction Company of Childersburg.

Their bid was $50,390, approximately $3,000 lower than the next low bidder, Central Alabama Paving.

In the first round of bidding, Central Alabama Paving had been the only bidder.

Disappointed that the figure submitted by the Calera paving firm was approximately $13,000 over the $40,000 they had expected the project to cost, the council sent out bids a second time.

Central Alabama Paving failed to submit another bid, thinking their first one was still good.

When the council learned the first bid was null and void, they decided to give Central Alabama another chance at the contract.

A fourth bid opened Thursday was from Dunn Construction for $55,800.

Randy Billingsley, whose Childersburg firm was awarded the contract, said he could start the work Monday.

The street leading to Elvin Hill Elementary school is to be widened and a sidewalk built along one side.

IRS deadline looms ahead

Those who applied for an extension to file their income tax should be aware of the new filing date.

According to Philip J. Sullivan, of the Internal Revenue Service in Alabama, the completed return must be filed with any remaining tax by midnight, August 15.

For additional information contact the IRS in Birmingham.

PIK unloads wheat

The PIK program gave 6,924 bushels of wheat to Shelby County farmers who agreed not to plant wheat this year.

The three largest wheat farmers in the county are Wayne Blankenship, Elmer Puckett and Dennis Sims, and they received most of the wheat under the program, according to the local office of the Agricultural Stabilization Conservation Service.

The price of wheat has hovered between $3.34 and $3.44 in central Alabama recently.

The state average price of wheat is $3.52, according to Grant Gober Extension Agent. Using that as a gauge, the value of the wheat that Shelby County wheat farmers were entitled to would amount to $24,372.

Under the plan, farmers picked up their wheat at storage facilities in Talladega or in Browns. They could either sell it or hold it.

The Payment-in-Kind program was started this year by the Department of Agriculture to control the nation's oversupply of wheat, corn and cotton.

SELLING TIMBER?
- Know the value of your timber
- Contact all buyers within 60 miles
- Have a contract for protection
- Make field inspections
- We do it all. Call . . .

TIMBER MANAGERS CO.
1400 River Road NE • P O Box 3199
205 556 5588 • Tuscaloosa Alabama 35404

Twin Set
Reg. $30.89 Now
$18.51
Double, Reg. $38.85 Sale $23.31
Queen, Reg. $50.85 . Sale $30.51
King, Reg. $64.89. . . Sale $38.91
SpringMaid Top Quality
Wondercale® NO-IRON
Percale
65% Kodel-35% Cotton/
Coton
Pat's
Home Furnishings
Main St. Columbiana

24 Hour Banking Now Available At
A FULL SERVICE BANK
Merchants & Planters Bank
MONTEVALLO
FDIC

• Wal Mart Sells for Less • Wal Mart Sells for Less •
WAL-MART
$3.00 OFF
NOW CAPTURE THAT PRICELESS SMILE AT A SUPER LOW PRICE
2-8x10s, 3-5x7s, 15 Wallets
REG. $12.95
ALL FOR ONLY $9.95 WITH COUPON
Present this coupon to our photographer with 95¢ deposit on your portrait collection. One coupon per collection. Not valid with any other offer. $1 sitting fee for each additional subject in same portrait. Satisfaction guaranteed or your money cheerfully refunded. Offer valid on dates and at locations listed.
$3.00 OFF
These Days Only
Wednesday thru Saturday
Aug. 17-20
Daily: 10 a.m.-8 p.m.
3550 Highway 31 South
Alabaster
WAL-MART

Bird
Building Material
Open All Day Wed. & Sat
CALERA
668-2321

T & S HARDWARE
Highway 119 South
(Across from Green Valley Subdivision)
HOURS:
Mon.-Sat. - 8 a.m.to 5:30 p.m.
664-3186
★ Keys made
★ Crickets & worms
★ Rug Doctor, Rug Shampooer & Supplies
★ Gray Seal Paints
• VISA AND MASTERCARD WELCOME!

SHELBY COUNTY PEST CONTROL, INC.
Know your termites
WORKER. Resembles a grayish-white ant—but has thick waist and straight antennae. His job is to feed the colony; to do this he travels between ground and wood through tubes.
SOLDIER. Resembles worker, except for a longer armored head, with larger jaws to ward off enemies. His job is to defend the colony, mainly against ants.
QUEEN. Brownish or black, with a thick waist and 2 pairs of wings, equal in length. Her only duty is to lay eggs. Young queens swarm to form new colonies.
FREE ESTIMATES
TERRY JONES, Sales Representative
668-1017

Stricklands
BACK-TO SCHOOL
COLUMBIANA AND PELHAM PLAZA
BACK TO SCHOOL Special
$5 OFF ALL JEANS
THAT'S RIGHT... STRICKLAND'S HAS REDUCED EVERY PAIR OF REGULAR PRICE DENIM JEANS $5 FOR THIS BACK-TO-SCHOOL SPECIAL!
ALL MEN'S & LADIES STYLES ARE REDUCED FOR THE MONTH OF AUGUST JUST FOR YOU. SELECT FROM REGULAR PRICE LEVI'S, LEE, WRANGLER, CALVIN KLEIN, AND OTHERS AND SAVE $5! MEN'S SIZES 28 TO 42. JUNIOR SIZES 3 TO 15. MISSY SIZES 8 TO 20.
COLUMBIANA
669-6743
8 TO 5:30
Mon.-Sat.
VISA MasterCard AMERICAN EXPRESS Stricklands LAY-A-WAY
PELHAM
663-4400
9 TO 6:00
Mon.-Sat.

Under The Courthouse Dome

What will happen to the pay scale for Shelby County deputies next year?

That was the subject last Wednesday when deputies, the Law Enforcement Personnel Board and two members of the Shelby County Commission felt each other out on the controversial subject.

Representative Sonny Moore, who sponsored the bill creating the Shelby County Law Enforcement Personnel Board, was a silent observer at the called meeting.

The purpose of the meeting was to clarify a resolution the board had drawn up to assure deputies their pay would not be cut next July when it becomes the board's responsibility to set salaries.

When the hour and 15 minutes came to a close, the deputies had been assured they would not receive any less pay and the board agreed to have a new pay plan formulated by April.

A member of the commission and one of the deputies were asked to work with the board on drawing up the new pay scale.

The two commissioners present were John Ames and Leon Archer.

Ames had been worried that the board's resolution meant the deputies would stay tied to the State Trooper pay scale.

And he and Archer objected to the raises, which they said had thrown the county budget out of whack by $130,000 last year.

"We want the pay scale drawn up locally so we won't have any big raises," Archer noted.

Ames said the commission was presently waiting to hear from the tax assessor on how much local revenue can be expected for the upcoming year.

He indicated that a lower starting salary for deputies would allow the county to hire more men.

In order to get a figure comparable to salaries in Jefferson County and at various police departments in this county, Ames suggested those pay scales be studied.

But Deputy Loyd Anderson reported that the new Trooper payscale, which has been in effect for a year, has a lower starting salary than Pelham and some other police departments here.

If the starting salary at the sheriff's department is lower than police departments offer, the deputies wondered out loud about the caliber of people who would seek employment.

Ames also talked about the step system of advancement, observing that most of the deputies presently employed are in the top three or four steps.

But he didn't mention the reason for that being the case.

The old schedule of advancement used by the Troopers had seven steps whereas the new system has 18 steps.

When the revised payscale went into effect, deputies were put in the step closest to the pay they were making. So most of the department's employees were placed in the upper steps.

With the number of steps that have been added under the new system, it would now take a deputy 18 years to receive top pay.

Ames agreed that anyone hired by the department with prior law enforcement experience, would not have to start at the bottom step.

He emphasized that the commission wanted the personnel board to set the salaries of sheriff's department employees if the figure is fair and something the commission can count on.

"You folks are not going to be harmed," board member Larry Dillard assured the deputies. "We're going to get things down to a businesslike statement," he continued, "where no one has to wonder about what's going on."

"This board is going to work with the commission," he promised.

Until recently, there had been no communication between the two groups. Wednesday was the first time Archer had ever met with the board and it was the second meeting for Ames.

Thirteen Sheriff's department employees attended the meeting.

Present were deputies: Louie Cosby, Jim Keister, Larry Doss, Billie Thomas, James Mitchell, Loyd Anderson, Wayne Watts, Gene Hamby, Jim Roper, Bobby Boyd, Shelton Griffith, Emory Weathers and dispatcher Faye Porter.

SHELBY COUNTY REPORTER
USPS - 492 - 480

Offices in Pelham and Columbiana
Published every Thursday

Second class postage paid
at Columbiana, Alabama

POSTMASTER:
Send address changes to main office of publication:

Shelby County Reporter
P.O. Box 947
Columbiana, AL 35051

Subscription Rates:
One Year . . . $7.00
Two Years . . $13.00
Out of State. $15.00

President . . . . . Ralph W. Sears
Editor . . . . . Marcia M. Sears
Managing Editor David F. Moore
Ass't Edit . . . . . Bert Seaman
Account Executive . Wayne Rasco
Sport Edit./News. . Fred Guarino
Office Manager. . . Violet Powell
Advertising Artist. . Milton Bridges
Production/News Iris F. Smitherman
Typesetter, . . Benita J. Reynolds

Contents Copyrighted 1983
by Shelby County Reporter, Inc.

Computer upgrade quickens

by Fred Guarino

Shelby County commissioners took steps to put the county's computer upgrade on a faster track, Monday.

They cleared one problem from their path by resolving to pay Ken Robinson $4,000 in an out of court settlement of his job termination.

Robinson had been the county data processing manager.

The body also agreed, over the objection of Commission Chairman Tommy Snowden, to accept the offer of a one stop tag purchase program from Jefferson County.

Shelby County was given the right to use the computer program in return for an agreement not to substantially change it or sell it to anyone else.

Concerning the data processing manager, Robinson contended that he had not been terminated, according to county attorney Frank Ellis.

However, Ellis stated that Robinson agreed to resign in return for the settlement.

While the one stop tag program offered by Jefferson County carried no charge, Snowden contended that modification costs could exceed those of a new program.

The chairman also stated that the county could possibly develop a better program of its own for sale at a later date.

But Commissioner Harold Davenport cut Snowden short.

"I don't want to be bogged down any more than we have been," said Davenport in regard to computer upgrade progress.

Commissioner Leon Archer also indicated the desire for quick action.

"I would appreciate you signing that (contract agreement) and getting a copy of the minutes to them (Jefferson County)," Archer urged.

Taking the hint that he might be the cause of delays, Snowden responded, "Hand it over and I'll sign it. It will not be held up on my account."

Following the actions taken by the commission, Archer and Davenport presented the following time table for getting budgetary accounting on computer:

Week of August 15

- Bring software and set up on the system.
- Test conversion programs.
- Introductory training session for county staff.

Week of August 22

- Operator training.
- Data conversion.

Week of August 29

- Finish any conversion data not already entered.
- Balance all data with manual system.
- Set up all reports and verify results.

Month of September

- System testing - parallel run with manual system.
- Make any adjustments or corrections deemed necessary.
- Go through the month and year end procedures in preparation for live posting October 1.

While Archer expressed his pleasure over progress made, he indicated that some problems still remain to be ironed out.

"...We're still getting some negative responses," he said. "But I'm excited about the budgetary accounting which will be a great help to us."

County debates appointments

by Fred Guarino

When county commissioners nominated three candidates for appointment to the county board of equalization, Monday, there were no surprises.

The name of Charles Seales was not presented as one of the commission nominees from which the governor will choose one board member.

Seales presently fills a vacancy on the board, created by the death of Leonard Wyatt,

But his nomination, suggested by Commissioner Jake Morris and submitted to the governor by Commission Chairman Tommy Snowden, was never submitted to the commission for approval and was criticized by Commissioners John Ames and Harold Davenport.

And while Morris told the **Reporter** that Seales is qualified to serve on the board, he did not submit his name for a full term.

Nominees approved were Reid Long of Alabaster, nominated by Davenport; Jack Beavers of Inverness, nominated by Ames; and Henry R. Caton of Harpersville, nominated by Commissioner Leon Archer.

Snowden's nominee, Dalton Presley, failed to receive consideration.

Davenport stated that procedure called for the submitting of only three names by the county commission. Those which were approved, upon a motion by Davenport, did not include Presley.

Morris told the **Reporter** that Charles Seales has been nominated by the county board of education and that he will be considered by the governor without his (Morris's) help.

County funds personnel study

County Commissioner John Ames has been chosen to serve as liaison between the Shelby County Commission and the county personnel board.

Ames was nominated for the duty by Commissioner Harold Davenport, Monday and received full commission approval.

Commissioner Leon Archer will serve when Ames is unable to attend personnel board meetings.

* * * *

The Shelby County Humane Society has submitted a budget of $48,876 for the next fiscal year. The budget represents an increase of $6,995 over the current year.

* * * *

A dispute over whether Shelby County has any legal rights to "old, old, U.S. 31" has led to trouble between the City of Pelham and Sherman Holland.

It has also left the confused Shelby County Commission wanting no part of the action.

As a result of this situation, the commission has agreed to take no action regarding the road, and to notify Sherman Holland of its inaction.

At the July 25 commission meeting, the county agreed that the City of Pelham could have any rights to the road held by the County.

In the meantime, the City of Pelham began to extend sewer service to the road.

Now, Sherman Holland wants the county to tell Pelham it had no rights to give.

* * * *

Commissioners voted to approve payment of $10,000 toward a $20,000 study of US 280, subject to the county's receiving $2,500 from the Horizon 280 Association.

* * * *

Bill Weldon of the Chelsea Fire Department received a grant of $600 from the State Forestry Commission in return for spending $1,200 on new equipment.

* * * *

Commissioner John Ames reported that he is working with Pelham Mayor Burk Dunaway on the possibility of a joint county/city self insurance program.

The effort is underway help the county cut down the $535,676.40 it costs each year to insure with Blue Cross.

* * * *

Commissioners voted to place a $50 advertisement in the county fair program.

* * * *

Commissioners tentatively agreed to provide maps of the US 280 corridor to the Birmingham Regional Planning Commission for study.

Commissioners agreed to write a letter requiring Remove-All to fullfill its franchise agreement on US 280.

* * * *

Commissioners voted to spend $2,500 for a study that will reveal necessary changes in law for Shelby County to have an effective personnel classification system.

The study is to be conducted by Southeastern Consulting Services Group of Birmingham.

* * * *

Shelby Youth Services and Attention Home was approved to seek routine yearly grants.

* * * *

Jake Morris nominated Charles McCombs to fill the position formerly held by Russell Seay on the board of Shelby Medical Center. McCombs was unanimously elected.

Only local police ok

Letter to the Editor:

I write in response to the emotional criticism concerning my constitutional position against (Gestapo) police jurisdiction. This police authority exists in the FBI, CIA, IRS, State National Guards, and State Troopers.

I'm against any situation that does not originate at the courthouse level. If I cannot vote for it at the local, municipal level, I consider it in violation of my inherent rights.

Sincerely,
James O. Bonner, Jr.
Rt. 1, Box 170
Harpersville, AL 35078

Enjoyed camp at Wind Creek

Letter to the Editor:

I thought it might be of interest to campers of Shelby County to hear a good side about camping at Wind Creek.

My wife and I being campers from Shelby County had heard a lot about the pads being too short and if you stepped out of your trailer you'd step into a big gulley.

We were pleasantly surprised when we made our first visit. It's one of the best campgrounds we have in Alabama. If nothing else each camping family should make one visit to check it out.

Thank you
Reid and Dot Hosey
4761 Hosey Drive
Birmingham, AL 35243

Good Morning

by Milton Bird

The weekly 'Good Morning' column written by Milton Bird, is brought to you with the good wishes of the First National Bank of Columbiana, member of the FDIC.

Remembering: The Johnson twins coming to bat one after the other, and the temp. 120 and rising... Mollie Brasher going to church with his Pop where they'd pray for rain but leaving after ten minutes since there wasn't a parasol in the house...

Charlie Hughes on the third base line in Wolf's pasture, giving Skillet down the country for trying to get guys like Jack Stone and Neal Crumpton out... Buddy Taylor wanting just one, please Skillet, a little above my knees but always getting it up around his neck...

Jim Merrell and Skillet Bird sitting in Tom Morris' corn field, waiting for the doves to fly, and settling for two shots at a covey of blackbirds ten minutes before dark... Johnie Mooney's peanut patch and a drought that wouldn't go away... The stoves in the Methodist Church and the kerosene lamps and benches a little softer than a barb-wire fence...

The rock Sunday School house, built by a group of boys who loved Mrs. Clarice Luck enough to do it... The high dirt banks in front of the stores on Main and the slabs across the street in rainy weather... The well on the south end of Main and clerks carrying drinking water to the stores...

Log fires in everybody's house and pine knots... Old victrolas and needles that had to be changed and tunes like Margie and My Buddy and Hello Central Give Me No-Man's Land... Front porch swings and June nights and pretty girls... Football practice in September... The bathhouse with never enough hot water... Miss Mary Paters and themes to be written... Basketball games on an outside court...

The wash-hole in Longshore's pasture and the dewberry patch next to the railroad and the scaleybark trees the other side of the tin-top house... Tolliver Taylor's spring and the tiny blue violets that popped up every April almost before the ice was gone... The tennis court in Lewis Averytt's front yard on Silk Stocking Street... Dances at Annie John Haynes' house and Helen Leeper's house and Mrs. Rosa Teague's house on the hill... Mr. Montgomery and Miss Winters and a courtship that didn't make it... and Willie Longshore and Jadie Middleton and a courtship that did...

Scrambled Eggs

By Bert Seaman

I think I've produced a Scrambled Eggs Junior.

Not recently, mind you. She's been around some twenty odd years.

But I never realized just how much she takes after me in some ways until last week when she spent a few days at the old homestead.

She chides me all the time about my faulty memory, even going so far as to accuse me of not remembering when she was born. I told you it was some twenty odd years ago, didn't I?

As we shopped one day during her visit however, she suddenly realized she was supposed to be having dinner with friends - at that very moment.

Sound familiar?

Her experience in trying to get a new driver's license after her wallet was stolen also sounded like something that could have happened to me.

The girl who waited on her asked for a birth certificate and when she said she wasn't carrying it with her that day, the dear soul insisted she have someone in the area verify her identity.

Claiming that she was the daughter of Scrambled Eggs did not carry any weight at all with this individual.

And the assurance that a courthouse official would vouch for her being who she claimed to be, didn't satisfy the clerk either.

Her identity was finally verified by a check of the voter registration list.

How well I know the frustrating feeling of not being recognized. And even when people think they know me, on occasion they'll mistake me for someone else at the paper.

What an ego crusher!

But back to my recent visit with SE Junior. She was making preparations to go to a wedding when she decided to call and make sure she had the time right.

Several phone calls later, when she didn't get an answer from any of the people who were going to the affair, she figured something was wrong.

She might have torn a page from her mother's book on that one. As it turned out, she was an hour too late.

Of course my daughter doesn't take after me when it comes to growing plants. She claims to be an expert.

"Mother, you don't give them enough water," she scolded as she followed me on my watering rounds.

"Soak them," she admonished. "Soak them till the saucer overflows."

I could just imagine those poor things trying to get their breath as what seemed like gallons of water descended on them.

"Oh look," she exclaimed with satisfaction several hours later, pointing at one plant that had been doused especially hard.

"See how those fronds are standing straight up now?"

I had thought the fronds were supposed to hang languidly over the edge of the pot, and always admired the effect.

Come to think of it, I'm not altogether sure just how much I can count on her expert advice though. I can only think of one plant in her house.

Does that tell you something?

Only time will tell how sound her advice was about my plants.

And maybe there's still hope for Junior. In time, she may outgrow her Scrambled Egg tendencies.

Unconvinced by charges

Letter to the Editor:

Concerning Mr. James O. Bonner, Jr.'s letter condemning the State Troopers, just how have they acted as a Gestapo? Be Specific.

Personally, I have not found them to be anything other than gentlemen. Such a charge without stating the facts is not very convincing!

Cecil F. Adam
2214 Highway 31 So.
Pelham, AL 35124

Grand jury

Continued from page 1

ment, his bond was raised from $50,000 to $150,000 and he is now confined to the Shelby County jail.

Lawley has claimed he accidentally killed McRae while shooting at a wine bottle. The body of the art dealer, who had been missing since February, was found April 17 in a secluded heavily wooded area of Helena.

A charge of theft second degree was added to the indictment because of the $700 Lawley is accused of taking from McRae's briefcase either when he was killed or a short time later.

The grand jury considered 112 cases last week. Thirteen were dismissed, 30 continued.

Among the cases were ten for welfare fraud, totalling approximately $8,000.

Church gym

Continued from page 1

"It's rather a new concept in that it combines a gymnasium and a fellowship hall," Shaw says. The floor will be covered with a carpet-like substance which will make it suitable for basketball, roller skating and tennis, as well as for a fellowship hall.

"We really think this is going to be an asset not only to our church, but to all of Shelby County."

The building is expected to cost $500,000 and will be financed by the sale of church bonds, Shaw says.

It is scheduled to be completed December 1.

Cool spot

Xylophones and drums found a cool place under the trees to practice as the Thompson High School band gets their music down pat for their upcoming performances before Warrior football fans.

Bands tune up for season

Without looking at the calendar, it's evident in most communities that school is just around the corner.

The tip-off is the sound of music emanating from band rooms and drill fields at most of the county's high schools.

Practice for most bands starts around 8 a.m. and for some units, lasts until late afternoon.

However, the Marching Southern Sounds of Thompson High School are trying some new hours this year.

Because some band members were felled by the afternoon heat last year, band director Elson Hood decided to go to morning practice sessions over a three week period.

Although the THS bandsmen have won over 100 trophies in competition, they aren't resting on their laurels.

Come spring, the musicians will hit the road to tour one of the southeastern states competing in concert band and marching contests.

Original musical arrangements for the Thompson band are done by band director Elson Hood and his new assistant Sherrel McClure, Jr.

McClure has been band director at Calera High School.

Big brass

One of the highlights of Thompson High School's Marching Southern Sounds is the low brass section. There are 20 players in the section this year - the most the band has ever had. The THS band has been practicing three weeks in preparation for their half time shows this season.

Equipment check

Conservation officer Doyle Wood shows Scott Armstrong of Columbiana and Craig McLendon of Calera safety features during a conservation workshop last week.

Wildlife camp held at State 4-H Center

Twenty-eight 4-H members participated in a Fish & Wildlife Camp August 6 at the State 4-H Center near Columbiana.

The top three contestants in each of the events were: skeet shooting - Scott Armstrong, Lynn Miller, and Tommy Watts.

Water Safety - Brian Wilson, Russ Sockwell and Mike Courington.

Tree identification - Shane Kratz, Brian Wilson, and Russ Sockwell.

Rifle range - Jimmy Payne, Greg McClendon and Alan Hatcher.

Trapping - Mike Courington, Shane Kratz and Brian Wilson.

Spin casting - Lynn Miller, Mike Courington and Doug Kelly.

Serving as resource people were: Daryl Lawson, Barbara Carden, and Bobby Smith of the Forestry Commission; Doyle Wood and Ron Smith, Conservation officers; Steve Stroupe, Wildlife consultant; Richard Ford and Grant Gober of the Extension Service; Brenda Hines and Sammule Arledge of the Shelby County Board of Education.

The activity was coordinated by Anthony M. Jones, Asst. County Agent.

MONTEVALLO CHURCH OF THE NAZARENE
Highway 119 North
Cordially invites you to "Worship with Friendly Folk"
Services
Sunday School..... 10:00 a.m.
Sunday Worship ..... 11:00 a.m.
Sunday Evening..... 6:00 p.m.
Wednesday Bible Study . 7:00 p.m.
Dr. W. Charles Oliver Pastor
Phone 665-5372

Farr Family Reunion
at Old Farr Cemetery
Sunday, Aug. 14
Friends invited to come, bring a lunch and spend the day!

Ask the Pharmacist at
The Advice Store.

At Davis Drug, we answer a lot of questions every day—in person and on the phone. People ask about first aid and Medicaid. They want to know about over-the-counter medications and other products we sell. Often we can tell you how to help yourself feel better. Other times we advise you to see your doctor and tell you what to do until you can get there.

Next time you have a health-care question, ask a Davis pharmacist. You'll see why people say we're more than just another drug store.

Main Street in Columbiana
669-6713
DAVIS DRUG CO.

Brierfield hosts drama

The tale of a witch boy's love for a beautiful maiden is the theme of the play being presented this weekend in Brierfield Ironworks Park.

"Dark of the Moon," is the title of the drama that will be enacted by Auburn University Theatre Friday and Saturday.

Curtain time both nights is 8:30 p.m.

Set in the Smokey Mountains, the drama tells of the witch boy being given a human body to woo and win his beloved.

But the superstitions of the mountain people doom the lovers to a tragic fate.

Brierfield Ironworks Park is located seven mile south of Montevallo just off Hwy. 25.

To make reservations or for further information, call 665-1856.

DID YOU KNOW?
Alabama Power dams provide electricity and a lot more.
Hydroelectric generating plants on the Tallapoosa, Coosa and Warrior Rivers are essential for controlling floods and providing recreational areas along those rivers. But the main purpose is to generate the maximum electricity possible from the company's hydroelectric plants. And, hydroelectric power is still the cheapest form of energy, which saves you money in fuel costs.
Alabama Power

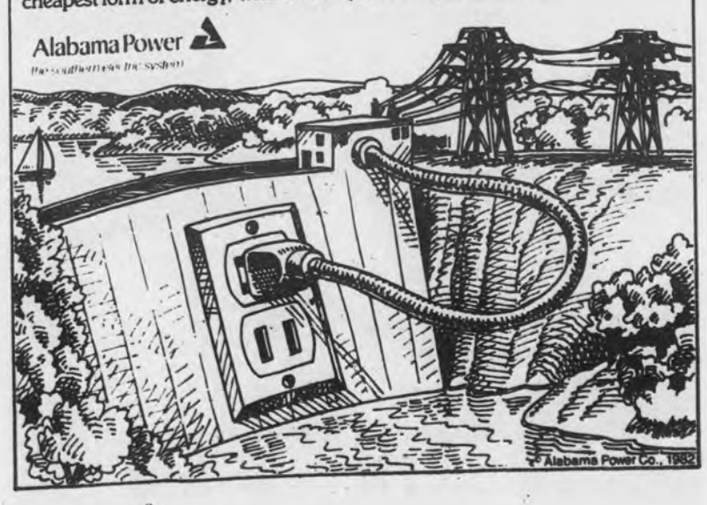

You are cordially invited to attend a
Series of Gospel Meetings
August 14th - 19th
SOUTH COLUMBIANA CHURCH OF CHRIST BUILDING
Directions: Just south of Columbiana on west side of Hwy. 47

TOPICS

Sunday, 11:00 A.M. — DIVISIONS IN THE RESTORATION MOVEMENT
A brief history of some of the controversies and divisions in the restoration over the past 150 years.

Sunday, 6:00 P.M. — BASIC DIFFERENCES BETWEEN "LIBERALS" AND "CONSERVATIVES"
An overview of the main issues in the controversy which has divided brethren within the past 30 years.

Monday, 7:30 P.M. — CAN TWO WALK TOGETHER EXCEPT THEY BE AGREED?
A discussion of authority and its application and how such relates to unity.

Tuesday, 7:30 P.M. — ORGANIZATION OF THE CHURCH
A lesson contrasting God's plan of church organization with human arrangements.

Wednesday, 7:30 P.M. — THE CHURCH AND INDIVIDUAL CHRISTIAN
A study of church action verses individual Christian activity - how they relate and how they differ

Thursday, 7:30 P.M. — CAUSES AND CURES FOR DIVISION
A discussion of things that cause division and how we may maintain unity.

Friday, 7:30 P.M. — WHO IS SOUND? REQUIREMENTS!
When is a local church or an individual sound or unsound? What are the requirements for soundness?

Congregational Singing - No Collections

Reporter Sports

Fred Guarino
Sports Editor

Alabaster stars

Alabaster's All-Stars showed that they were worthy of the label they carried in Dixie Youth baseball this past week. Of 940 major league all-star teams in Alabama, they finished number two. Team members for 1983 are Chris Bunn, Jeremy Perkins, Marc Johnson, Eric Haynes, Barry Duke, Bill Walker, Brady Thames, Barry Nabors, Terry Carter, Terry Geeslin, Ronnie Gore, Alan Barefoot and Brian Bunn. Coaches are Wayne Bunn, Jerry Palmer and Mike Duke.

Alabaster All-Stars are second in state

The dream of a state title and a trip to the Dixie Youth World Series fell a little short for Alabaster All-Stars, this past weekend.

But... the team which hosted and finished second in the major league state championship tournament, had little to be ashamed of Saturday.

Of 188 major leagues and 940 teams in Alabama, Alabaster finished right behind undefeated Phenix City.

Alabaster's Bill Walker even had the honor of smacking a record setting homerun. The second ball he knocked out of the park, accounted for the most round trippers (36) ever recorded in a Dixie Youth state championship tournament.

Walker shared in the record setting with teammate Terry Geeslin who scored two round trippers and Brian Bunn who scored three.

Added to that, Alabaster's Geeslin earned the honor of pitching a no hitter and a nearly perfect game against Midfield.

In a 5-0 shut-out, Geeslin gave up only one walk.

In tournament action, Alabaster opened with an 8-5 win over Headland, Monday; lost 14-3 in a dismal battle with Phenix City, Wednesday; beat Midfield 5-0, Thursday; beat Huffman 6-1, Friday; and lost to Phenix City 8-1, Saturday.

The final score by Alabaster, in Wednesday's bout with Phenix City, was a homerun ball hit to left field by Brian Bunn.

Bunn was the best hitter in the Alabaster Dixie Youth League.

Phenix went unspoiled throughout the tournament.

Coming home

Three-time winner

Champ steps forward

Jim Threet is the undisputed golf champ of Buxahatchee Country Club, located near Calera.

Threet fired a two day total of 154 to take the club crown for a third time.

Dave Ellison took second place after winning a playoff with Don Bunn. Both men shot two day scores of 162 before facing off.

The championship B title of Buxahatchee went to Robert McCartney. He fired a blistering two day score of 160 and was followed by Dale Walker with 163 strokes and Jim McQueen with 165 strokes.

First flight honors went to Dr. Tom Slaughter, III, who shot a two day score of 159. He was followed by Jim Duncan who shot 165 and Wayne Rasco who shot 166.

Second flight honors went to B. B. White, who was followed by Bill Allen and Dr. Tom Slaughter.

Bill Schroeder took the third flight and was followed by Jim Alston and Bill Blair. Alston defeated Blair for second in a playoff.

Fourth flight honors went to A. M. Crawford who broke a three-way tie for the win. He was followed by Kermit Roberson and Dean Winterbottom.

Closest to the hole honors were as follows:

Dale Walker, number 3; Jim Duncan, number 3; Oliver Head, number 5; Dave Ellison, number 8; Robert McCartney, number 12; Buddy Morris, number 15; B. B. White, number 17; Andy Bunn, number 12; Jim Carden number 5; Brian Johnson, number 14; William Rasco, number 8; and A. W. Crawford, number 19.

Winners

Buxahatchee Country Club produced many winners during its annual golf championship tournament held last weekend. From left to right are flight winners A. M. Crawford, Bill Schroeder, B.B.White, Jim Threet (club champion), Robert McCartney and Dr. Thomas Slaughter, III.

Pelham seeks donations

Help is urgently needed if supporters of Pelham High School are to reach a special goal this September.

If a new athletic field house is to be turned over to football coach Billy Tohill and his Pelham Panthers by Friday, September 1, $30,000 in donations must be received.

According to campus improvement committee member Bill Brashier, the September date marks the first Pelham home football game of 1983.

That contest will pit the Panthers against the Shelby County Wildcats.

Already under construction, thanks to $30,000 in donations of time, labor, and materials, the new facility will cover 5,250 square feet.

It will house offices, classrooms, showers, restrooms, a weightroom and, a 140 capacity locker-room.

When fully equipped with carpeting and air conditioning, it will be worth nearly $175,000.

But campus improvement committee chairman Robert Gardner says more is necessary.

"We appreciate what the people of the Pelham community have done," Gardner told the **Reporter** "but if the businesses could reach back, their support is desperately needed."

Gardner reported that donations received so far account for only 50 percent of the total cost.

Both he and Brashier explained that the anticipated $175,000 value of the field house is be based upon contracted labor and purchased materials costs.

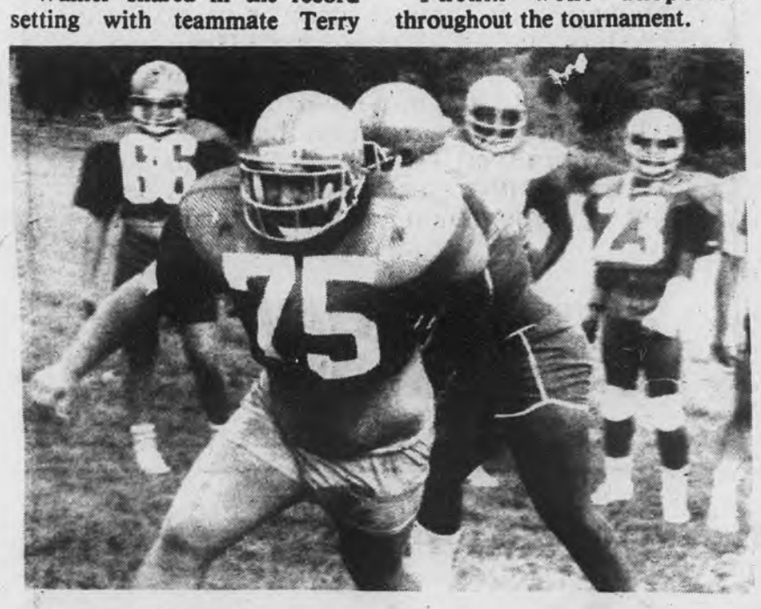

Its practice!

They face each other like hungry dogs about to fight for a piece of meat... No, it's not a fight scene from prehistoric times. It's football practice! Shelby County schools began the annual ritual of pigskin preparation Monday, August 1, and these warpath bound Thompson Warriors were ready for action. (Photo by Fred Guarino)

Sporting Briefs

The fourth annual Shelby Youth Services and Attention Home scramble golf tournament will be held Monday, August 29 at Inverness Country Club.

Participants will play 18 holes of golf in teams of four, paired by handicap.

Charley Boswell will be the celebrity for the tournament in which only 72 players will be allowed.

Entries must be received no later than August 22.

For more information call 663-6301 or 663-5842.

* * * *

Columbiana youth football registration will be held, Saturday, August 13 at the city park.

Registration will be held from 10 a.m.-4 p.m.

* * * *

The March of Dimes Third Annual Softball Tournament will be held Saturday and Sunday, Aug. 27 and 28 at George Ward Park on Greensprings Highway.

For more information call 933-6801.

* * * *

The 1983 Greater Shelby County American Cancer Society/Walter Hagen Men's Golf Tournament will be held on Tuesday, Aug. 16 at Riverchase Country Club.

The format will consist of four-man teams, best ball. Competition will be in two divisions, handicap and scratch.

The Hagen tourney is sponsored by the Shelby County American Cancer Society.

First place winners will automatically advance to the State of Alabama Finals scheduled in Oct. 1983.

State winners will compete in national finals at Doral Country Club in Miami in the late fall of 1983.

Anyone needing more information should contact the 1983 chairman, Mr. Charles E. Martin at 663-4750.

Alabaster businessman puts arm on the line

When arm wrestlers go at each other in Fairfield, Saturday, August 13, an Alabaster businessman will be among the heavyweight contenders.

Jim Toner, 6'6" 260 lbs.,will go for the state amateur title in a state championship event to begin at 1 p.m. at Western Hills Mall.

The operator of an Alabaster motorcyle shop, Toner looks as if he might have ridden right out of the screen in one of those motorcycle gang war movies.

But the big man from California doesn't come off as his image implies.

"The Army dropped me off down here and I liked it so well I stayed," the big man said, giving the reason he left his California lifestyle behind.

"It's getting crazy out there (in California)," Toner said. "A friend of mine had his house broken into seven times in one year."

"I always wanted to be a hometown boy but I was in a big city," Toner said of his affection for Alabaster. "When I saw the friendliness of the people down here I knew that's where I wanted to have my business."

Toner said he got interested in arm wrestling because some friends introduced him to the inexpensive sport.

"A lot of people go for it because of the macho thing. But I like it because you don't have to have a track or a stadium. All you need is an arm and a table."

He added that there is a lot of comradery with the sport.

Saturday's event will feature five weight classes in amateur competition and four in professional. Prizes will be awarded in all classes.

ANNE STUTEVILLE

Championship stays in town

Anne Stuteville of Wilsonville took top honors at the third annual world longbow championship contest in Wilsonville this weekend.

The competition was at the Howard Hill Archery club and about 600 persons competed in the various classes and events.

Many of the competitors came from out of state, as far away as Michigan and New York.

Stuteville won first place in the world in the longbow competition and also won first place in the barebow competition.

She is the daughter of Claude and Paula Stuteville, and a student at Nunnelley Tech.

Honor

Buford Lee accepts a plaque in his honor and the dedication of a baseball field in his name from Alabaster Park President Bob Thames. Lee, the District III Director of Dixie Youth Baseball, is a resident of Alabaster. He was honored during the state Dixie Youth major league tournament played in Alabaster last week.

River rafts head for Selma

On Saturday, September 3, the Alabama River Raft Race will be held in Selma.

This year's race will begin at noon on the Alabama River at the Edmund Pettus Bridge and conclude five miles down river at Little Miami.

Trophies will be awarded for 1st, 2nd and 3rd place in both canoes, and homemade rafts as well as most original homemade raft.

Race chairman, Bruce Hughes, recommends that participants pre-register by obtaining an entry form from the Selma/Dallas County Chamber of Commerce, P.O. Drawer D., Selma, AL, 36702.

The Selma Jaycees will provide musical entertainment, featuring the "New South Outlaw Band."

For information: 875-7241.

News notes from all around

by Iris F. Smitherman

Happy birthday to Markie Grier of Shelby and Elizabeth Ann Jackson of Clanton, who will celebrate their birthdays on August 14, to Debbie Horton who will have a birthday on August 13, and to Susan Parker of Pea Ridge, who will celebrate her birthday on August 15.

* * * *

The Friends of the Columbiana Public Library are giving an ice cream party on August 12 from 10-11 a.m. to recognize the children who have participated in the summer story hour and the super sleuth reading program.

The event will be held at the library.

The Friends are holding a membership drive which centers around a 'Care Bear'. Everyone is invited to become a member of the library Friends for $1. For more information call 669-4730.

* * * *

Congratulations to Kenneth R. and Debra N. Stallings, who are the parents of a new son.

William Nelson was born August 6 at BMC Chilton. He weighed 7 lbs.

Grandparents are Clyde and Birdie Nelson and Helen Stallings of Alabaster.

* * * *

The annual meeting of the Johnson Cemetery Association will be held Saturday, August 20 at 2 p.m. at the Columbiana United Methodist Church fellowship hall.

All interested parties are urged to attend.

* * * *

Katherine Brasher of Shelby recently returned from a week long South American Cruise. Her son and wife, Mr. and Mrs. George Brasher, and Mrs. Brasher's granddaughter, Laurie, all of Jemison went also.

One of the highlights of the trip, according to Mrs. Brasher, was seeing former president Jimmy Carter while waiting to board their plane in Puerto Rico. Carter signed autographs and had pictures made with the tourist group.

* * * *

Tammy Gallups will be 3 years old tomorrow, August 12, and will celebrate the event with a party including brothers, Shane and David, and other family and friends.

She is the daughter of Kenneth and Cathy Gallups of Wilsonville.

Grandparents are Mr. and Mrs. Porter H. Gallups of Wilsonville and Mr. and Mrs. Kenneth R. Bates Sr. of Columbiana.

* * * *

Holbrooks-Martin VFW and ladies auxiliary will sponsor a Hawaiian luau dinner and dance on August 13 at 7 p.m. on Main Street, Alabaster. Admission is $3.50.

Featured singers will be Tommy Greer and the Nite Life Band.

Happy hour will be held from 4-7 p.m. Monday-Friday.

* * * *

Farr Family reunion will be held at the Old Farr Cemetery on Sunday, August 14.

All relatives are invited to come and bring a covered dish, and enjoy the afternoon.

* * * *

Martin Payne of Helena recently returned from Brasstown, N.C., where he attended a week-long course in playing the recorder.

* * * *

Naomi Metz of Montevallo is performing this summer in a professional outdoor theatre in Halifax, N.C. She performs in three shows the company is presenting, including 'First for Freedom', 'The Sound of Music', and 'The Fantasticks'. She is a junior at the University of Montevallo.

* * * *

Joseph Weldon Stone of Pea Ridge will be 4 years old on August 10.

He is the son of Clarence and Judy Stone, and has a sister, Lee Anna, and an older brother, Steven.

* * * *

If you have any news of social interest, please call Iris at 669-3131 during office hours. Deadline: noon Mondays.

MRS. DALE ROBIN COHEN
...the former Deidra Williamson

Williamson becomes bride

Miss Deidra Ann Williamson and Dale Robin Cohen were married Saturday, August 6, at 7:30 p.m. at Mountain Chapel United Methodist Church. A reception followed.

Parents of the couple are Mr. and Mrs. James F. Williamson, Jr.; Mr. and Mrs. Lee A. Cohen.

The bride was given in marriage by her father. Mrs. Toni Overton was her sister's matron of honor. Other attendants were Donna Pierce, Connie Harris, Terri Carson, Laura Yawn and Robin Cole.

Scott Cohen was his brother's best man. Groomsmen were Jeff Todhunter, David Cohen, Chris Carson, Dan Cohen and Eddy Fogle. Ushers were David Pryor and Tim Overton.

After a wedding trip to Orlando the couple will reside in Alexander City.

MRS. REX WADE WALLACE
...the former Johnnie Smith

Wedding bells ring for Smith

Miss Johnnie Marie Smith, and Rex Wade Wallace were united in marriage on August 6 at the Wedding Chapel. A reception followed.

Parents of the couple are Mr. and Mrs. William Perry of Brierfield, and Mr. and Mrs. D.L. Wallace of Montevallo.

The couple will reside in Birmingham.

ALTA MITCHELL

Mrs. Alta Mitchell of Chelsea attended a conservation workshop for teachers at Auburn, where she studied the fields of forestry, soils, wildlife, wild flowers and minerals.

Included in the study was a set of environmental lesson plans for kindergarten through 12th grade. The event is sponsored by the Alabama Forestry Association.

MISS LISA HORTON
...to wed Donny Pierce

Miss Horton plights troth

Joyce and Dale Horton, both of Columbiana, announce the engagement of their daughter, Lisa, to Donny Pierce, son of Mr. and Mrs. Jimmy Pierce of Pelham.

The bride-to-be is the granddaughter of Mr. and Mrs. Fred Horton, and Clyde Moore and the late Irene Moore, all of Columbiana.

The prospective groom is the grandson of Mrs. Hazel Butler and the late John Butler, of Pelham, and the late Mr. and Mrs. Edward Pierce of Calera.

An August 20 wedding is planned at 2 p.m. at the Mt. Era Church located on Hwy 26 just out of Columbiana.

No formal invitations have been sent. All friends and relatives of the couple are cordially invited.

MRS. DAVID B. SCHNEIDER
... the former Susan M. Mahan

Miss Mahan says vows

Miss Susan Margaret Mahan and David Brooks Schneider were married Saturday at 1 p.m. at the First United Methodist Church of Montevallo. A reception followed at Montebrier.

Parents of the couple are Dr. and Mrs. W.R. Laster, Jr.; Dr. and Mrs. S.M. Mahan, Jr.; Mr. and Mrs. William R. Schneider.

The bride was given in marriage by her father. Stann Mahan was her sister's honor attendant. Other attendants were Susan Farr of Birmingham, and Suzanne Hix of Gainesville, Ga.

Mr. Schneider was his son's best man. Other groomsmen were William Schneider of Charleston, S.C., and Russell Laster of Birmingham. Ushers were Larry Chambers of Warner Robins, Ga., Lewis Jackson of Murfreesboro, Tenn., and Robert Baker Jr. of Birmingham.

After a wedding cruise to Mexico, the couple will reside in Charleston, S.C.

Miss Fraser, Mr. Ellison plan to be married in Alabaster

Mr. and Mrs. Jimmy Fraser of Pelham, announce the engagement of their daughter, Rose Marie, to Clayton Eugene Ellison of Alabaster. He is the son of Mr. and Mrs. Virgil Ellison.

Miss Fraser is the granddaughter of Mr. Wilburn Fraser of Birmingham and Mrs. Carrie Eager of Decatur; and Mrs. Allan Simmons and the late Mr. Simmons of Westover.

She is a graduate of Pelham High School and is employed by Winning Trend Haircutters in Alabaster. Miss Fraser is also a member of the Birmingham Fillies.

The prospective groom is the grandson of Mr. and Mrs. Fate Ellison and the late Mr. and Mrs. Emmett Dennis, all of Pelham.

He is a graduate of Thompson High School, and is a self-employed general contractor.

The wedding will take place on the evening of August 26 at the First Assembly of God of Alabaster.

Calera registers

Calera Elementary School will hold new student registration on August 10-12. Any student who has not previously attended the school are asked to come by from 8 a.m. to 3 p.m. on any of these days, to register for the coming school year.

$500 REWARD

For information leading to the arrest and conviction of the person(s) who burglarized Bob Miller's residence on July 29 between 5:30 and 10:30. Call 669-4181. Ask for investigation department.

HIRE ON A TOP HAND.

Gulf Universal Tractor Fluid does more than one job. Just like you.

Lubricating everything from a hydraulic pump to a large differential places tough demands on a fluid. Gulf Universal Tractor Fluid performs.

It is a superior fluid for most modern tractors requiring a "common fluid" in the hydraulic, transmission, final drive, wet brake and power steering systems. It combines a long list of exceptional properties to work in hot or cold weather, and deliver long trouble-free service.

Come to us for Gulf Universal Tractor Fluid. Like all Gulf products, it's the kind of help you can use around the farm.

Gulf

Ask the Pro from Gulf

TIDMORE OIL CO., INC.

Columbiana, AL
Phone 669-6046, 669-4336

FOR ALL YOUR BUILDING NEEDS

Holcombe BUILDING SUPPLY

Columbiana - 669-6731
Montevallo - 665-1281
Harpersville - 672-2224
Chelsea - 678-8064

DILL ENTERPRISES

188 No. Main Street, Montevallo, 665-1036
(Formerly Bill's Grocery)

2 LITER DRINKS All Brands $1.19

BLUE SEAL BREAD 2 Lt/$1.00

SNACK PACK Wing - Leg - Thigh F.F. - Roll - Slaw ONLY $1.49 EA.

Ground Chuck ..... LB. $1.49
Boneless Chuck Steak ..... LB. $1.69
Boneless Chuck Roast ..... LB. $1.39
¾ Pork Loin ..... LB. $1.49

BANANAS 3 LBS./$1

Wing Basket 6 Wings, French Fries Roll $1.49 EA.

ZEIGLERS
Boiled Ham 4 OZ. $1.09
Souse ... 6 OZ. 89¢
Spiced Lunceon 6 OZ 89¢
12 OZ. Coneys .. $1.39
Loose Red Hots . LB $1.89

LETTUCE 2 Heads/$1

ROAST BEEF ON SEEDED BUN $1.29

Sunday Menu
Chicken & Dressing
Baked Ham
Fried Chicken
Green Beans
Baked Beans
Fried Okra
Fried Squash
Macaroni & Cheese
Mashed Potatoes
Gravy
Apple Cobbler
Tea
All You Can Eat! $3.25

BEER SPECIALS!
Miller Lite ..... 6 PAK $3.35
Coor's Lite ..... 6 PAK $3.35
Schaffer'S ..... 12 PAK $4.85
Generic ..... 6 PAK $2.45
Big Mouth ..... 6 PAK $2.75
Sterling Cans ..... 6 PAK $2.65

BRAWNY TOWELS 49¢ *Limit 2

PAT & ESTELLE BRANTLEY

Alabaster girl wins

Robin Johnson, 8, won a bunch of titles in the recent national Miss American Star pageant.

In the 'Miss' age group, she was named the American Star Talent winner, Miss All-American Star, Miss Personality and Best over-all baton talent.

She is the daughter of Marvin and Brenda Johnson of Alabaster.

Inverness moves registration

The registration site for Inverness Elementary School has been changed.

The school was the previously announced site, but the registration has been moved to the First Christian Church on Valleydale Road.

The registration will be held from 7 a.m. to 7 p.m. on August 15. All students are required to register.

Kindergarten and first grade students should bring their birth certificate and a blue imunization form.

ROBIN JOHNSON

Kelly Smith arrives here

Congratulations to David and Kim Smith of Montevallo, who are the parents of a new baby girl.

Kelly Nicole was born July 25 at Brookwood Medical Center and weighed 6 lbs. 7 oz.

Grandparents are Mr. and Mrs. James Vicars of Pelham, and Mr. and Mrs. Gene Smith of Hoover.

Great-grandparents are Kathleen Short of McCalla, Mr. and Mrs. E.B. Vicars of Bessemer, Mr. and Mrs. Jack Cate of Pell City and Mrs. Edith Smith of Birmingham.

Golden year feted

Pat and Estelle Brantley recently celebrated their 50th wedding anniversary at the Aldrich home of their son, Earl.

Approximately 70 people attended the open house.

After the event, the family went out to eat at an Alabaster steak house, where they were serenaded by a quartet from the University of Montevallo.

Helena beauty wins

Stephanie Michele Waltman of Helena came home this week with two titles.

She won the titles "Miss Hemisphere Teen Model" and "Miss Hemisphere Teen Beauty" in international competition in Philadelphia.

In addition to the titles, she won two automobiles, a tour to Japan, two diamond watches and two scholarships to the Philadelphia Academy for Theatrical Arts.

She competed with other teens from Canada, Guam, Puerto Rico and several states of the United States.

The daughter of Mr. and Mrs. Edward Waltman of Royal Oaks subdivision, she is 14 years old and in the eighth grade at Riverchase Middle School.

STEPHANIE M. WALTMAN

County obituaries

RANCE JOHNSON

Calera resident, Rance Johnson, 67, died August 6 at the VA hospital in Birmingham.

He is survived by his wife, Ludie; daughters, Mary Ruth Morris of Sylacauga, and Linda Gail Davis of Helena; sons, Billy Ray Johnson of Wilton and Kenneth Johnson of Alabaster; sisters, Parle Deavours of Fayette County, and Lou Rena McCartney of Ewing, Ala.; a brother, Calvin Johnson of Siluria; 11 grandchildren, and 5 great-grandchildren.

Funeral services wre held August 7 at Calera Assembly of God Church, with burial in Elliottsville Cemetery.

WILLIAM C. HUGHES

William C. Hughes, 78, of Columbiana, died August 3 at Shelby Medical Center.

He is survived by his wife, Lorene; sons, James and Johnny Hughes, both of Columbiana; daughters, Clara Patterson of Wilsonville and Mrs. Charles Headley of Columbiana; brothers, Junior and Eason Hughes, and a sister, Mertis Branch, all of Columbiana; 8 grandchildren and 7 great-grandchildren.

Funeral services were held August 4 at the Church of God of Prophecy, with burial in Pine Lawn Memorial Gardens.

CECIL S. KENDRICK

Eighty-three year old Cecil S. Kendrick of Chelsea, died August 7 at Shelby Medical Center.

He is survived by a son, Glenn C. Kendrick of Chelsea; daughters, Mrs. J.W. Niven and Judy Bailey, both of Chelsea; sisters, Opal Hodgens of Gainesville, and Birde Kendrick of Lipscomb.

Funeral services were held August 9 at K-Springs Church of God, with burial in the adjoining cemetery.

DR. JAMES CONNELL

Sixty-three year old Dr. James Fredrick Lewis Connell of Montevallo, died August 2 at Shelby Medical Center.

Dr. Connell was a veteran of WWII, and a professor of geology and geography at the University of Montevallo.

A memorial service was held August 4 at Hoffman-Rocko Chapel. Graveside services were held August 6 at Oaklawn Cemetery in Fort Valley, Ga.

He is survived by his wife, Martha; a son, James Jeff O'Connell of New Orleans, La.; sisters, Johanna Waters and Teresa Van Gynsler, both of Baltimore, MD; brothers, Calvin Connell of Baltimore, Dennis Connell of Clayton, NY, and Jerome Connell of Pasadena, MD.

LOTA VIOLA LAWLEY

Montevallo resident, Lota Viola Lawley, of Montevallo died August 3 at Shelby Medical Center.

She is survived by daughters, Ruth Boothe and Lila Wayne Seale, both of Montevallo; a son, Gerald Oscar Lawley of Birmingham; sisters, Sarah Walker of Alabaster, Mable Suzimeal of Jacksonville, FL, and Jessie Lou Lambert of Newark, NY; 12 grandchildren, and 8 great-grandchildren.

Funeral services were held August 4 at Macedonia Baptist Church, with burial in the adjoining cemetery.

LOIS HARRIS

Lois Harris, 66, died August 8 at her Siluria residence.

She is survived by brothers, Walter C. Harris of Alabaster, Bill Harris of Jemison and Chuck Harris of Siluria; sisters, Emma Moore of Gadsden and Lillian Carleton of Alabaster; several nieces and nephews.

Funeral services were held August 10 at Hoffman-Rocko Chapel, with burial in Elliottsville Cemetery.

FRANKLIN D. HYDE JR.

Franklin Delano Hyde Jr., 22, of Columbiana, died August 1 at Shelby Medical Center.

He is survived by his wife, Rita; parents, Isolde M. and Franklin D. Hyde, Sr.; brothers, James B. and Daniel Eric Hyde; sisters, Laura Marie Hyde and Darlene Diana Hyde, all of Columbiana; grandparents, Richard and Anna Mathis of Leeds.

Funeral services were held August 3 at Ryan's Baptist Church, with burial in the adjoining cemetery.

BOBBY SALSTER

Columbiana resident, Bobby Salster, 31, died August 4 at University Hospital.

He is survived by his wife, Nellie Jean; a daughter, Peggy Jean Salster; a son, David Preston Salster; brothers, Billy Bennett of Mobile and Ray Salster of Gadsden; sisters, Debra Salster of Ohio, and Gwynn Bennett of Mobile; his mother and step-father, Mr. and Mrs. Billy Bennett of Mobile.

Funeral services were held August 6 at the Church of God of Prophecy, with burial in Columbiana City Cemetery.

WILLIAM A. JONES

William Archie Jones, 75, of Montevallo, died August 3 at Shelby Medical Center.

He is survived by his wife, Lillie; brothers, Ralph C. Jones of Calera and E.G. Jones of Bell Flower, California.

Funeral services were held August 5 at Indian Springs First Baptist Church, with burial in the adjoining cemetery.

Legal notices

LEGAL NOTICE
Notice of Intent to
Surface Mine for Coal

International Coal Company, Inc. of P.O. Box 151, Leeds, AL 35094 has made application to the State of Alabama to engage in the mining of coal by the surface method in Shelby County, Alabama.

The proposed mine is located in the NW/NE, SW/NE, NW¼, SW¼, NW/SE, Sec. 29, T-20S, R3W; NE/SE, SW/SE, SE/SE of Sec. 30, T-20S, R3W; the NE¼, SW¼, N½ of SE¼, SW/SE, NW¼ of Sec. 31, T-20S, R3W; the NW/NW of Sec. 32, T-20S, R3W; the NE/SE S½ of SE¼ of Sec. 36, T-20S, R4W; the N½ of NW¼ of Sec. 6, T21S, R3W, The SW/NW NE¼, E½ of NW¼ of Sec. 1, T21S, R4W.

Access to mine is as follows: From Helena go southwest on Alabama Highway #261 to the end of said Hwy, thenc continue southwest on county Highway #91 approximately 3 miles, mine site is on the right of road, approx. 3/4 miles past county landfill.

The area to be affected is 532 acres and is located on the Helena, Greenwood & Pearidge U.S.G.S. Quadrangle Map.

An application packet has been filed at the Shelby County Public Library in Columbiana in Shelby County, Alabama for public review.

Any comments should be submitted in writing and directed to; Alabama Surface Mining Commission, P.O. Box 2390, Suite 200, 1811 2nd Ave., Jasper, AL 35501.

July 28, Aug. 4, 11,18, 1983 No. 954

LEGAL NOTICE
Notice of Divorce Action

Daniel Walston Srygley, whose whereabouts are unknown, must answer to Linda Ann Srygley's petition for divorce and other relief by September 12, 1983, or thereafter a judgement by default may be rendered against him in Case No.: DR-83-216, Circuit Court of Shelby County.

Done the 18th day of July, 1983.

Kyle Lansford
Clerk of the Circuit Court
of Shelby County

Joseph E. Walden
Attorney for Linda Ann Srygley
July 21, 28, Aug. 4, 11, 1983 No. 948

LEGAL NOTICE
Mortgage Foreclosure Notice

Default having been made in the terms of that mortgage executed on the 12 day of February, 1983, by Jimmy Taylor and wife, Waverlyn Taylor to Mid-State Homes, Inc., which said mortgage is recorded in the Office of the Judge of Probate Shelby County, Alabama in Record of Mortgage, Book 430, Page 189-90, and default continuing, and by virtue of the power of sale contained in said mortgage, the following described property will be sold at public outcry, for cash, to the highest bidder, in front of the Courthouse door of said County, in Columbiana, Alabama, during the legal hours of sale, on the 14th day of September, 1983.

All that part of the SE¼ of the SE¼ of Section 9, Township 24 North, Range 14 East, Shelby County, Alabama, containing 1.7 acres, more or less, that is situated North of Hiwathata Road.

Sale is conducted by the Assignee of said mortgage, Jim Walter Homes, Inc.

Said sale is made for the purpose of paying the mortgage debt and cost of foreclosure.

R.A. Norred, Attorney at Law
513-2121 Building
2121 8th Avenue North
Birmingham, Alabama 35203
July 28, Aug. 4, 11, 18, 1983 No. 962

LEGAL NOTICE
Civil Action No. DR 82-294
Order of Publication

Dianna Barrier Moore
Plaintiff — In the Circuit Court
Vs. — 18th Judicial Circuit
Tab Solomon Moore — of Alabama
Defendant

Notice of Petition to Modify
Final Decree of Divorce

Dianna Barrier Moore, whose whereabouts is unknown, must answer Defendant's petition and other relief by September 19, 1983, or thereafter, a judgment by default may be rendered against her in Case No. DR 82-294, Circuit Court of Shelby County.

Done the 26 day of July, 1983.

Kyle Lansford
Register

Thomas B. Hanes
Attorney for Defendant
933 Frank Nelson Building
Birmingham, AL 35203-3676
July 28, Aug. 4, 11, 18, 1983 No. 963

LEGAL NOTICE
Public Release

Shelby County Board of Education today announced its policy for free and reduced-price meals for children served in schools under the National School Lunch Program and/or School Breakfast Program. Local school officials have adopted the following household size and income criteria for determining eligibility:

Household Size	Eligibility Scale For Free Meals		
	Per Year	Per Month	Per Week
1	$6,318	$527	$122
2	8,502	709	164
3	10,686	891	206
4	12,870	1,073	248
5	15,054	1,255	290
6	17,238	1,437	332
7	19,422	1,619	374
8	21,606	1,801	416
Each Additional Household Member, Add	2,184	182	42

Household Size	Eligibility Scale For Reduced-Price Meals		
	Per Year	Per Month	Per Week
1	$8,991	$750	$173
2	12,099	1,009	233
3	15,207	1,268	293
4	18,315	1,527	353
5	21,423	1,786	412
6	24,531	2,045	472
7	27,639	2,304	532
8	30,747	2,563	592
Each Additional Household Member, Add	3,108	259	60

PARENTS: If your total current household income is within the limits listed above, your children may be eligible for either free or reduced-price meals.

They may apply by completing the application forms sent home with a letter to parents. Additional copies are available at the principal's office in each school. The information provided on the application is confidential and will be used only for the purpose of determining eligibility. The information on the application may be verified at any time during the school year. Applications may be submitted any time during the school year.

To discourage the possibility of misrepresentation, the application forms contain a statement above the space for signature certifying that all information furnished on the application is true and correct. An additional statemeant is added to warn that the application is being made in connection with the receipt of Federal funds, that the school officials may verify the information in the application, and that deliberate misrepresentation in the application may subject the applicant to prosecution under applicable state and criminal statutes.

Social security numbers must be provided for all household members 21 years of age or older. If a household member, 21 years or older, does not have a social security number, you must indicate that an application has been made. Aliens ineligible for social security numbers should indicate their status on the application.

In certain cases, foster children are also eligible for these benefits. If a family has such children living with them and wishes to apply for such meals for them, they should contact the school.

In the operation of child feeding programs, no child will be discriminated against because of race, sex, color, national origin, or mental or physical handicap.

Under the provision of the free and reduced-price meal policy, Principal will review the applications and determine eligibility.

If a parent is dissatisfied with the ruling of the official, he may wish to discuss it in more detail with that official. if a parent wishes to review the ruling further after discussing it with the school, he has a right to a fair hearing. This can be done by making a request either orally or in writing to Ellie Glasscox, Supt., Patricia M. Bulger, Coordinator, CNP whose address is 410 East College St. Columbiana, AL 35051.

Hearing procedures are outlined in the free and reduced-price meal policy.

If a household member becomes unemployed or if the household size changes, the household should contact the school to file a new application. Such changes may make the children of the household eligible for free or reduced-price meals if the household income falls at or below the level shown above.

A complete copy of the Policy is on file in each school and in the office of the Superintendent of Shelby Co. (System) where it may be reviewed by any interested party.

All questions on the free and reduced-price application must be completed. Failure to include information on household members, income, information on social security, and the signature of an adult household member will result in the dinial of benefits.

Aug. 11, 18, 1983 No. 980

LEGAL NOTICE
Advertisement for Bids

The City of Calera, Alabama
City Hall, Calera, Alabama 35040

Separate sealed Bids for the construction of Public Works Improvements Project No. 1, Contract No 1, 17th Avenue Sewer, including approximately 875 feet of 12" Sanitary Sewer, 6 Wyes, 180' of 4" Service Sewer, 2 Manholes, 70 S.Y. of Pavement Replacement, and related incidental work; and Contract No. 2, 3rd Street Extension, including approximately 5600 C.Y. of excavation, 1405 S.Y. of 8" Stone Base, 1600 S.Y. of Binder Course, 1405 S.Y. of Wearing Surface, 146 feet of 24" (R.C. or C.M.P.) storm drain, 530 feet of concrete curb and gutter, seeding,and related incidental work; (the Contracts may be both bid, or either bid, by the Bidder), will be received by The City of Calera at the Calera City Hall until 4:00 p.m. - Daylight Saving Time August 31, 1983, and then publicly opened and read aloud.

The Contract Documents may be examined at the following locations: City Hall, Calera, Alabama; Dodge Plan Room, Birmingham, Alabama; Builder's Exchange, Birmingham, Alabama; and the Offices of Lucas and Carr Engineers, Inc., 2900 Highway 150 East, Birmingham, Alabma, (987-9080).

Copies of the Contract Documents may be obtained at the office of The Engineers located at Birmingham, Alabama upon deposit of $30.00 for each set. ($10.00 refundable). (Bidders on the Bids opened 18 July will be furnished one set, with no new deposit).

Carl Prichard, Mayor
Aug. 11, 18, 25, 1983 No. 979

LEGAL NOTICE

Mary A. Scarbrough Carr
Plaintiff
VS.
John W. Carr
Defendant

In the Circuit Court of
Shelby County, Alabama
Case No. DR-83-294

Notice of Divorce Action

John W. Carr, whose whereabouts is unknown, must answer Mary Agnes Scarbrough Carr's petition for divorce and other relief by October 3, 1983, or thereafter, a judgment of default may be rendered against him in Case No.: DR-83-294, Circuit Court of Shelby County.

Done this the 3 day of August, 1983.

Kyle Lansford
Clerk of the Court
Aug. 11, 18, 25, Sept. 1, 1983 No. 976

LEGAL NOTICE
Legal Notice
Advertisement of Completion

Notice is hereby given of completion of the water Works improvement, for the City of Columbiana, Alabama. Any claims should be made in writing to Moore and Wallace, Inc. P.O. Drawer C, Cook Springs, Alabama. Failure to present said notification shall absolve said contractor of all liens and debts for said contract.

July 21, 28, Aug. 4, 11, 1983 No. 946

LEGAL NOTICE

Estate of
Vernon F. Winford
Deceased. Probate Court

Letters Testamentary of said deceased having been granted to the undersigned on the 29th day of July, 1983, by the Hon. Thomas A. Snowden, Jr. Judge of the Probate Court of Shelby County, notice is hereby given that all persons having claims against said estate are hereby required to present the same within time allowed bylaw or the same will be barred.

Aline D. Winford, Executrix of the
estate of Vernon F. Winford
Aug. 4, 11, 18, 1983 No. 968

LEGAL NOTICE
Sheriff's Sale

By virtue of execution issued out of Circuit Court of Jefferson County, Alabama, and to me directed whereby I am commanded to make the amount of a certain judgment recently obtained against Joe Nathan Dickson in favor of Century 21 Real Estate of the South, Inc. out of the goods, chattels, lands and tenements of the said Joe Nathan Dickson I have levied on the following property, to-wit:

A tract of land situated in the NE ¼ of the NE ¼ of Section 35, Township 19 South, Range 3 West, Shelby County, Alabama, and being more partioularly described as follows: Commence at the NW corner of the NE ¼ of the NE ¼ of Section 35, Township 19 South, Range 3 West; thence South along the West line of said ¼-¼ section 236.97 feet to a point on the South right-of-way line of Parkway West and the point of beginning; thence leaving said right-of-way line continue South along West line of said ¼-¼ section 572.03 feet; thence 89° 25' 24" left 194.96 feet; thence 90° 34' 36" left 541.29 feet to a point on a curve of the South right-of-way line of Parkway West; thence 92° 09' 24" left, tangent to a curve to the right. Said curve having a central angle of 21° 52' 45" and a radius of 210.00 feet; thence 80.19 feet long said curve and right-of-way; thence tangent to said curve 30.53 feet along said right-of-way to the beginning of a curve to the left, said curve having a central angle of 26° 05' 32" and a radius of 105.00 feet; thence 88.80 feet along said curve and said right-of-way line to the point of beginning.

Therefore, according to said command, I shall expose for sale at public auction, all the right, title and interest of the above named Joe Nathan Dickson in and to the above described property, on the 6th day of September 1983/12 noon, during the legal hours of sale, at Courthouse in Shelby County, Alabama.

Dated at Columbiana this 2nd day of August, 1983

J. F. Glasgow
Sheriff of Shelby County, Alabama.
Aug. 11, 18, 25, 1983 No. 974

LEGAL NOTICE
Notice of Application for Acquisition of a Bank by a Bank Holding Company

Notice is hereby given by the Applicant, Columbiana Bancshares, Inc., 106 East College Street, Columbiana, Alabama, that it will apply to the Federal Reserve Board pursuant to Section 3 of The Bank Holding Company Act for the acquisition of shares of a bank. The Applicant intends to acquire 29,322 shares of First National Bank of Columbiana, 106 East College Street, Columbiana, Alabama 35051.

The public is invited to submit written comments on this application to the Federal Reserve Board at the Federal Reserve Bank of Atlanta, Department of Supervision and Regulation, Post Office Box 1731, Atlanta, Georgia 30301. The comment period on this application will not end before September 9, 1983. Call Mr. Zane R. Kelley, Assistant Vice President, 404-586-8952 at the Federal Reserve Bank of Atlanta to find out if you have additional time for submitting comments on this application or if you need more information about submitting comments. The Federal Reserve will consider comments, including requests for a public meeting or formal hearing on the Application, if they are received by the Federal Reserve Bank during the comment period.

Aug. 11, 18, 1983 No. 975

LEGAL NOTICE

Estate of
John Herol Stone
Deceased. Probate Court

Letters of Administration of said deceased having been granted to the undersigned on the 5th day of August, 1983, by the Hon. Thomas A. Snowden, Jr. Judge of the Probate Court of Shelby County, notice is hereby given that all persons having claims against said estate are hereby required to present the same within time allowed by law or the same will be barred.

Herol H. Stone, Administrator of the
estate of John Herol Stone
Aug. 11,18,25, 1983 No. 978

LEGAL NOTICE
Notice to Contractors
State Project No.
OLC-059-000-001
Shelby County, Alabama

Sealed bids will be received by the State Highway Director at the office of the State Highway Department, Montgomery, Alabama, until 10 A.M., August 26, 1983 and at that time publicly opened for Resurfacing and Traffic Stripe on Various County Roads. Length - 21.742 miles.

The bracket estimate on this project is from $300,000.00 to $350,000.00. Total amount of uncompleted work under contract to a contractor must not exceed the amount of his Qualification Certificate.

The entire project shall be completed in forty-five (45) working days.

Proposal fee is $5.00. (Also, non-bidding proposals are available for $5.00.) Plans are available for $1.00. Plans and proposals are available at the Alabama State Highway Department, 11 South Union Street, Room 304, Montgomery, Alabama 36130. Checks should be made payable to the State of Alabama Highway Department. Plans and proposals will be mailed only upon receipt of remittance. No refunds will be made.

Certified check or bid bond for 5% of bid (Maximum - $10,000.00) made payable to the State of Alabama Highway Department must accompany each bid as evidence of good faith.

Notice to Contractors
State Project No.
1735-15
Shelby County, Alabama

Sealed bids will be received by the State Highway Director at the office of the State Highway Department, Montgomery, Alabama, until 10 A.M., August 26, 1983, and at that time publicly opened for Resurfacing and Traffic Stripe on County Road #61 from AL.-#145 to AL.-#25 in Wilsonville. Length - 2.680 miles.

The bracket estimate on this project is from $50,000.00 to $75,000.00. Total amount of uncompleted work under contract to a contractor must not exceed the amount of his Qualification Certificate.

The entire project shall be completed in thirty (30) working days.

Proposal fee is $5.00. (Also, non-bidding proposals are available for $5.00.) Plans are available for $1.50. Plans and proposals are available at the Alabama State Highway Department, 11 South Union Street, Room 304, Montgomery, Alabama 36130. Checks should be made payable to the State of Alabama Highway Department. Plans and proposals will be mailed only upon receipt of remittance. No refunds will be made.

Certified check or bid bond for 5% of bid (Maximum - $10,000.00) made payable to the State of Alabama Highway Department must accompany each bid as evidence of good faith.

Plans and Specifications on the above projects are on file in Room 304 of the Alabama Highway Department at Montgomery, AL 36130.

In accordance with the rules and regulations of the Alabama Highway Department and the laws of Alabama, proposals will be issued only to pre-qualified contractors or their authorized representatives, upon requests that are received before ten o'clock A.M., of the day previous to the day of opening of bids.

The bidder's proposal must be submitted on the complete original proposal form furnished him by the Department.

Section 34-8-8, Code of Alabama 1975 as amended states in part as follows: "... it will be necessary for him (contractor) to show evidence of license before his bid is considered." Section 34-8-6 Code of Alabama 1975 states in part as follows: "... highway contracts under twenty thousand dollars ($20,000.00), the highway director may issue proposal forms to consider bids from and award contracts to all bidders licensed or unlicensed who fulfill the requirements set forth in chapters 1 and 2 of Title 39 of the Code of Alabama 1975.

The right to reject any or all bids is reserved.

Ray D. Bass
Highway Director
Aug. 11, 18, 25, 1983 No. 977

LEGAL NOTICE
The State of Alabama
Shelby County
In Circuit Court, In Equity

Fay Scott Sanders, Complainant
Vs.
Larry R. Sanders, Defendant
Civil Action No.: DR-83-258

It being made to appear in the above cause from the affidavit of J. Michael Joiner Attorney at Law, that Larry R. Sanders a respondent to the bill of complaint in said cause, is a non-resident of this State and is believed by affiant to reside at address unknown in the State of unknown, and further that in the belief of said affiant said respondent is over 21 years of age, it is now ordered that the said respondent Larry R. Sanders appear in this court and answer, plead or demur to the bill of complaint in this cause before the 11th day of August, 1983, lest on his having failed to do so at the expiration of 30 days from said date, a decree pro confesso be taken against him; and it is further ordered that the Register of this Court have this order published with as little delay as may be in The Shelby County Reporter, a newspaper published at Columbiana, Alabama, in this County, once a week for four consecutive weeks; and further that within 20 days from the making of this order, he post a copy of this order at the door of the Court House of this County, and shall send by mail another copy thereof together with a copy of the bill of complaint, to the respondent, at the place of his residence, as may be shown by the bill of complaint or said affidavit.

Ordered, this the 12th day of July, 1983.

Kyle Lansford
Register
July 21, 28, Aug. 4, 11, 1983 No. 944

LEGAL NOTICE

Estate of
Lois Morse McClendon
Deceased. Probate Court

Letters Testamentary of said deceased having been granted to the undersigned on the 21st day of July, 1983, by the Hon. Thomas A. Snowden, Jr. Judge of the Probate Court of Shelby County, notice is hereby given that all persons having claims against said estate are hereby required to present the same within time allowed by law or the same will be barred.

Hearchel L. Morse,
Executor of the estate
of Lois Morse McClendon
July 28, Aug. 4, 11, 1983 No. 955

LEGAL NOTICE
Requirements of Section 303.14

(b) of FDIC Regulation concerning publication of notice of filing of applications for Federal Deposit Insurance for de nova banks, de nova branches (including drive-in or similar facilities), and/or changes in location of operating offices or nonmember insured banks.

First Bank of Alabaster, Alabaster, Alabama has filed for approval with the Federal Deposit Insurance Corporation to establish a branch office at 3145 Highway 31 South, Pelham, Shelby County, Alabama. The application was accepted for official filing on July 25, 1983.

Any person wishing to comment on this application may file his or her comments in writing with the Regional Director of the Federal Deposit Insurance Corporation at its Regional Office located at 233 Peachtree Street, N.E., Peachtree Center, Harris Tower, Suite 2400, Atlanta, Georgia, 30043. If any person desires to protest the granting of this application, he or she has a right to do so, if he or she files a written notice of his or her intent with the Regional Director on or before August 25, 1983. The nonconfidential portions of the application are on file in the Regional Office (at the above address) as part of the public file maintained by the Corporation. This file is available for public inspection during regular business hours.

Aug. 4, 11, 1983 No. 971

LEGAL NOTICE
Public Hearing

Shelby County Planning Commission will hold a public hearing August 15, 1983 at 7:00 pm. in Valley Elementary School for the purpose of taking action on a request from Florence Rutherford to rezone the following described property from A-1 Agricultural District and R-2 Single Family District to SD Special District:

A parcel of land situated in Section 20, Township 19 South, Range 2 West, Shelby County, Alabama and being more particularly described as follows:

All that part of the SW¼ of NW¼, the NW¼ of SW¼, and the SW¼ of SW¼, Sec. 20, T-19S, R-2W that lies east of Interstate 65. Also the SE¼ of NW¼, Sec. 20, T-19S, R-2W. Also all that part of the SW¼ of NE¼, Sec. 20, T-19S, R-2W that lies southeast of Indian Valley Lake and west of Indian Valley Lake Estates, First Sector as recorded in Map Book 5, page 130. Also the NE¼ of SW¼, Sec. 20, T-19S, R-2W. Also all that part of the NW¼ of SE¼, Sec. 20, T-19S, R-2W that lies west of Indian Valley Lake Estates as recorded in Map Book 6, page 20 and northwest of County Highway 17. Also all that part of the SE¼ of SW¼, Sec. 20, T-19S, R-2W that lies northwest of County Highway 17. Also all that part of the SW¼ of SE¼, Sec. 20, T-19S, R-2W that lies northwest of County County 17.

This parcel containing about 225 acres is located in the northeast corner of the intersection of Interstate 65 and Valley Dale Road and sometimes referred to as the Rutherford Lake area. All persons who desire shall have an opportunity to be heard in favor of or in opposition to this proposed zone change.

Roy Martin, Vice Chairman
Shelby County Planning Commission
July 28, Aug. 4, 11, 1983 No. 961

LEGAL NOTICE
Public Hearing

Shelby County Planning Commission will hold a public hearing August 15, 1983 at 7:00 p.m. in Valley Elementary School for the purpose of taking action on a request from Sorrell Development Company to rezone the following described property from R-1 Single Family District to R-3 Single Family district.

A parcel of land situated in Section 22, Township 19 South, Range 2 West, Shelby County, Alabama and being more particularly described as follows:

E½ of the NW¼ of the SW¼ of Section 22, Township 19 South, Range 2 West, and that portion of the East ½ of the SW¼ of the SW¼ of Section 22, Township 19 South, Range 2 West, north of McQuire Road.

This parcel containing about 28 acres is located on the west side of Old Mill Trace Subdivision, north of McQuire Road, and south of Miller Circle. All persons who desire shall have an opportunity to be heard in favor of or in opposition to this proposed zone change.

Roy Martin, Vice Chairman
Shelby County Planning Commission
July 28, Aug. 4, 11, 1983 No. 960

LEGAL NOTICE

Estate of
Nellie T. Osborne
Deceased. Probate Court

Letters Testamentary of said deceased having been granted to the undersigned on the 29th day of July, 1983, by the Hon. Thomas A. Snowden, Jr. Judge of the Probate Court of Shelby County, notice is hereby given that all persons having claims against said estate are hereby required to present the same within time allowed by law or the same will be barred.

Louie B. Osborne, Executor
Aug. 4, 11, 18, 1983 No. 966

LEGAL NOTICE

Estate of
Billy Joe Holsombeck
Deceased. Probate Court

Letters of Administration of said deceased having been granted to the undersigned on the 28th day of July, 1983 by the Hon. Thomas A. Snowden, Jr. Judge of the Probate Court of Shelby County, notice is hereby given that all persons having against said estate are hereby required to present the same within time allowed by law or the same will be barred.

Cynthia Jo Holsombeck, Administratrix
of the estate of Billy Joe Holsombeck
Aug. 4, 11, 18, 1983 No. 964

Together again

Eighteen members of the Montevallo High School class of 1933 were reunited recently at the University of Montevallo, but they took the time to pose for this picture at Reynold's Hall.

School days roll back 50 years for Montevallo High graduates

On June 1, 1933, thirty-five seniors walked the aisles of Palmer Hall to receive their high school diplomas from Montevallo High.

On July 30, 1983, eighteen of those graduating seniors met for their 50th class reunion.

The group met at Reynold's Hall to get reacquainted and to take pictues. From there they went to the Montevallo Room on the UM campus for the buffet meal and program.

During the program, a memorial was given in memory of those members who had died, and an update was given comparing MHS '33 to MHS '83.

Four members of the class were recognized during the evening. John and Ethel Farrington of Brierfield were honored for being married the longest, 50 years this month. Odell and Bessie Milstead were recognized for having the most grandchildren, and Wyman and Virginia Brown were given a plaque for having the most children.

A special limited edition picture of MHS was presented to class member Prince Martin and his wife, Jewel, who traveled all the way from Phoenix, Arizona for the occasion, around 1700 miles.

After each class member briefly reminisced about the past, the group went their separate ways once again, but this time promising not to wait so long for another reunion.

Those attending were Warren Brown, Wyman Brown, Margaret Burgin Slyhoff, Susie DeMent, Eloise Galloway Snuggs, Virgil Hawkins, Hester Johnson Lawley, Prince Martin, Eugene May, Bill Miller, Odell Milstead, Mary A. Mooney Talley, Mary Hilda Peters Baker, Lucille Reid Marker, Ethel Simpson Farrington, Ila Mae Wallace Burgess, Otis Williams, and Donald Youngblood.

Coordinators for the reunion were Susie DeMent, Hester Lawley and Eugene May.

Lester's Chapel holds homecoming

Lester's Chapel Methodist Church will observe homecoming services this Sunday and begin revival services that night.

Sunday school will begin at 10 a.m., worship service at 11 a.m., followed by dinner on the grounds.

Guest speaker for the morning service will be Rev. E.M. Barnes Jr., who pastored the church 1936-37. His father, Rev. E.M. Barnes Sr., served the Westover Circuit which included Lester's Chapel 1920-1912.

Mr. Barnes is a graduate of Birmingham Southern College and Emory University, and has served in North Alabama Conference as pastor and district superintendentt for 43 years.

He retired in 1980 and now resides in Hartselle.

Everyone is asked to bring any pictures or information concerning the history of Lester's Chapel.

The church will begin revival services on Sunday evening at 7 p.m. with Rev. George Creel speaking.

The services will be held nightly at 7 p.m. thru August 17.

Mr. Creel is pastor of Central United Methodist Church in Gadsden.

He is a graduate of Birmingham Southern College and Candler School of Theology at Emory University. He has served pastorates in North Alabama Conference of United Methodist Church since 1952, and has been active in radio ministry.

GEORGE CREEL

Church News

Registration for the Mother's Day Out program will be held August 18 at the First United Methodist Church of Pelham.

The event will be held from 9-12 noon, or interested persons may call 663-2663.

The program is state licensed and is held each Tuesday and Thursday from 9:30-2:30.

* * * *

Calcis Baptist Church will hold its regular monthly singing this Saturday night at 7 p.m.

The singing will feature Jerry & Wayne & the Gospel Singers.

The church is lcoated on Hwy 25 between Sterrett and Vincent.

* * * *

Columbiana United Methodist Church met recently at the 4-H Center for a Sunday afternoon family picnic.

A menu of fried chicken, ham, salads, vegetables and various desserts was served. And in spite of occasional rain showers, approximately 125 people enjoyed an afternoon of games, swimming, skiing, softball and volleyball.

Rev. James H. Chestnutt, pastor, led the group in hymns and a special vesper message.

According to coordinator, Brenda Tidmore, the congregation made a unanimous agreement to make the picnic an annual event at the church.

* * * *

Homecoming services were observed at Aldrich Baptist Church last Sunday. The church also helped to celebrate the 45th wedding anniversary of two of it's members.

Paul and Hattie Mae Crenshaw were married August 7, 1938.

* * * *

A youth-led revival is scheduled to begin on August 14 at 7 p.m. at Westwood Baptist Church.

The revival will be a nightly event and will run until August 17.

Willie Rice of Tampa, Florida will be the guest speaker.

The church is located on 7th Ave. SW in Alabaster.

* * * *

Undenominational Bible Talks will be held in the Community Service Center each Friday evening at 7:30 p.m. beginning August 12.

The speakers are Nita Riley and Deris Crawford, who will emphasize the life and teachings of Jesus.

For more information call 836-2620.

The Highlanders will be the featured guest singer at Mt. Era United Methodist Church this Sunday afternoon.

Everyone is welcome to attend.

* * * *

A series of gospel meetings are scheduled for the week of August 14-19 at the South Columbiana Church of Christ Building.

The meetings are open to the public and will begin Sunday morning at 11 a.m., Sunday evening at 6 p.m., and during the week each night at 7:30 p.m.

Joe Corely will be the speaker for the event which is centered around the theme of 'unity'.

Michael S. Hunt, pastor, extends a cordial invitation to everyone to attend any or all of these meetings.

* * * *

Central United Methodist Church will sponsor registration for their Mother's Day Out program on September 1 from 9-2 p.m. at the church, located on Hwy 119 in Alabaster.

The program will begin on September 8 for children 0-5 years of age.

For more information call Myrna Wagers at 663-1495 or the church office at 663-0509.

* * * *

Kingdom Baptist Church will host revival services August 15-19 at 7 p.m. nightly.

Rev. W.C. Tuten, pastor of Concord Baptist Church will be the speaker.

The church is located on Hwy 61.

Rev. Andy Walton Sr., pastor, invites everyone to attend.

* * * *

Grace Baptist Church of Saginaw will be three-years old on August 17. The church will be celebrating this anniversary on Sunday, August 14.

Brother Carl Barton will be guest speaker for the occasion. Barton has served in Australia for Baptist Mid-Missions.

Sunday School will be held at 10 a.m., with morning worship services at 11 a.m. Afterwards there will be dinner on the grounds and special music.

Everyone is invited to join the congregation for this special event.

Back to School SALE

FOR MEN AND WOMEN

NIKE SHOES
LEE JEANS

20% OFF

Rochester's
MONTEVALLO

JUDY TROTTER
SCHOOL OF DANCE
Register now for fall classes!
★ Ballet ★ Tap ★ Acrobatics
Age 4 & up
Classes held at Thompson Elementary lunch room
668-1262

18 doctors
35 examination rooms
emergency room
lab and x-ray
even a dentist.

All under one roof.
All close to home.

If you live in south Jefferson or Shelby county, expert medical care is closer than ever, at Riverchase Family Medical Center. The center is staffed by specialists in fourteen different medical fields. There's even a dentist. And our minor emergency room is open 8-10 weekdays, 8-8 weekends, 365 days a year. Ask about our other services, too, like community health education courses and meeting rooms for community groups.

Riverchase Family Medical Center
Anne Acton-Reardon
Office Manager
140 Riverchase Parkway East
Phone: 205-988-3980

✓Check out
Jefferson Federal's
NowChex
doing more for you...
and doing it better!

- 5¼% Interest On Checking
- $50 Minimum Balance
- Monthly Statement
- Consumer Loans for Qualified Borrowers
- Free Notary Service
- Free Money Orders
- No Fee Travelers Checks

Special Accounts For Age 62 & Older.

If your NOW account doesn't include all these features, you aren't getting your money's worth. Make a change for the better with NowChex. Only at Jefferson Federal.

doing more...better!

Jefferson Federal
FSLIC
F.B. Yeilding, Jr., Chairman
Montevallo Office
214 N. Main Street, Phone 665-1248
Pat Lane, Mariager
Offices throughout Alabama

Only one store has it all!

Quality! From U.S. Choice meats dated for freshness to bread still warm from the oven.
Variety! All the national brands you want, every one at a discount 24 hours a day.
Savings! More food for your money, more choice for your money. Get the Food World feeling!

OPEN 24 HOURS 7 Days A Week

feelin' choice! MEATS

Meats, fish, poultry... More choice, more savings!

USDA GRADE "A" YOUNG HEN TURKEYS	LB. 67¢	HOLLY FARMS USDA GRADE "A" WHOLE FRYERS	LB. 48¢
LEAN TRIMMED QUARTER LOIN (FAMILY PAK) PORK CHOPS	LB. $1.47	HOLLY FARMS USDA GRADE "A" (FAMILY PAK) FRYER BREAST	LB. 98¢
LEAN TRIMMED (FAMILY PAK) PORK STEAK	LB. $1.33	HOLLY FARMS USDA GRADE "A" (FAMILY PAK) FRYER WINGS	LB. 69¢
USDA CHOICE BONE-IN TOP (FAMILY PAK) SIRLOIN STEAK	LB. $2.98	USDA INSPECTED QUARTERS (FAMILY PAK) FRYER LEGS	LB. 47¢
USDA CHOICE (FAMILY PAK) RIB EYE STEAK	LB. $3.98	FRESH LEAN (5-LB. CHUB) GROUND BEEF	LB. 98¢
USDA CHOICE 8-12-LB. BOSTON ROLL BONELESS ROAST	LB. $1.78	FOOD WORLD ($1.58 LB.) BACON	12-OZ. $1.27
USDA CHOICE WHOLE OR HALF SIRLOIN TIP	LB. $1.98	ZEIGLER'S BACON	12-OZ. $1.57
LEAN TRIMMED CENTER CUT (FAMILY PAK) PORK CHOPS	LB. $1.98	OSCAR MAYER BACON	LB. $1.98
USDA CHOICE (FAMILY PAK) T-BONE STEAK	LB. $3.45	BRYAN BACON	12-OZ. $1.67
USDA CHOICE BOSTON ROLL BONELESS STEAK	LB. $1.98	CRY-O-VAC (FAMILY PAK) SLICED BACON	LB. $1.58
LEAN TRIMMED COUNTRY STYLE PORK LOIN (FAMILY PAK) SPARERIBS	LB. $1.57	SMOKED PICNICS	LB. 88¢
FRESH PORK (FAMILY PAK) NECKBONES	LB. 49¢	SOUTHERN BELLE TURKEY HAM	LB. $1.57
SKINLESS SELECT BEEF LIVER	LB. 75¢	SHORT SHANK - FULLY TRIMMED SHANK PORTION SMOKED HAM	LB. 98¢
FOOD WORLD PORK SAUSAGE	LB. $1.37	FOOD WORLD ($1.47 LB.) FRANKS	12-OZ. $1.18

Every cut dated for freshness!

ZEIGLER'S PORK SAUSAGE	12-OZ. $1.37	ZEIGLER ($1.69 LB.) FRANKS	12-OZ. $1.38
COUNTRY BOY SAUSAGE	LB. 98¢	BRYAN ($1.69 LB.) FRANKS	12-OZ. $1.47
ODUMS TENNESSEE PRIDE COUNTRY PORK SAUSAGE	LB. $1.86	OSCAR MAYER NACHO OR CHEESE HOT DOGS	LB. $2.12
HORMEL LITTLE SIZZLERS	12-OZ. $1.39	BALL PARK FRANKS	LB. $1.88
BRYAN SMOKED SAUSAGE	LB. $1.98	OSCAR MAYER FRANKS	LB. $1.98
RUDY'S SAUSAGE PATTIES	12-OZ. $1.68	FOOD WORLD ($1.57 LB.) BOLOGNA	12-OZ. $1.18
SOUTHERN BELLE CORN DOGS	LB. $1.59	ZEIGLER'S ($1.78 LB.) BOLOGNA	12-OZ. $1.38
USDA GRADE "A" (WHITE AND DARK) TURKEY ROAST	2-LB. $2.98	BRYAN ($1.58 LB.) BOLOGNA	12-OZ. $1.18
USDA GRADE "A" TURKEY BREAST	LB. $1.38	DRY SALT STREAK-O-LEAN	LB. $1.58
FOOD WORLD THIN SLICED LUNCHEON MEATS	PKG. 48¢	H&G WHITING	LB. 58¢
WEST VIRGINIA SLICED HAM	10-OZ. $1.75	LOUIS RICH NECKS-WINGS-DRUMSTICKS FRESH TURKEY	LB. 76¢
MR. TURKEY HAM	8-OZ. $1.44	OSCAR MAYER CHOPPED HAM	8-OZ. $1.77
MR. TURKEY SALAMI	8-OZ. $1.18	OSCAR MAYER COTTO SALAMI	8-OZ. $1.37

YOUR U.S.D.A. FOOD STAMPS GO FURTHER AT FOOD WORLD

feelin' good! GROCERY

Great variety and savings on every item!

FOOD WORLD BREAD	KING SIZE 49¢	ALL GRINDS CAN MASTER BLEND	13-OZ. $1.73
FOOD WORLD B-B-Q BREAD	16-OZ. 63¢	FOLGER'S INSTANT COFFEE	8-OZ. $3.17
RETURNABLE (PLUS DEPOSIT) COKE	24 BTL. CASE $4.29	ALL GRINDS CAN FOLGER'S COFFEE	LB. $2.23
MOUNTAIN DEW, DIET OR REGULAR PEPSI	2-LITER $1.09	CARNATION EVAP. MILK	13-OZ. 46¢
R.C. 100'S OR R. C. COLA	2-LITER 98¢	HUNT'S MEXICAN MANWICH	15½-OZ. 91¢
FOOD WORLD GRAIN BREAD	24-OZ. 79¢	FOOD WORLD PLAIN OR IODIZED SALT	26-OZ. 5¢
FOOD WORLD BROWN-N-SERVE OR BISCUIT ROLLS	PKG. 55¢	MORTON (ICE CREAM) ROCK SALT	4-LBS. 38¢
FOOD WORLD HAMBURGER OR HOT DOG BUNS	PKG. 49¢	LUZIANNE TEA BAGS	100-CT. $1.97
PEPSI, DIET PEPSI OR MT. DEW	6 10-OZ. $1.56	INSTANT COFFEE SANKA	8-OZ. $4.37
REGULAR OR DIET COKE	2-LITER $1.08	PETER PAN SMOOTH OR CRUNCHY P'NUT BUTTER	18-OZ. $1.39
BACK TO SCHOOL FILLER PAPER	200-CT. 69¢	BAMA GRAPE JELLY	16-OZ. 57¢
COMPOSITION BOOK	100-CT. 59¢	FRENCH'S SALAD MUSTARD	24-OZ. 77¢
PENS PAPERMATE	10-PAK 88¢	CHICKEN & RIBS REG. OR HICKORY B-B-Q SAUCE	18-OZ. 59¢
BIC "BYRO" STICK PENS	10-PAK 88¢	HEINZ 57 SAUCE	10-OZ. $1.68
FLIP-N-SIP LUNCH KIT	EACH $5.98	CRYSTAL A.B. HOT SAUCE	6-OZ. 33¢
RED DIAMOND TEA BAGS	48-CT. $1.15	KEEBLER GRASSHOPPER SAND. COOKIE	12½-OZ. 85¢
RETURNABLE (PLUS DEPOSIT) COKE	8 ½-LITER $1.79	ALABAMA GIRL SWEET RELISH	22-OZ. $1.17
MT. DEW, DIET OR REGULAR PEPSI	4 16-OZ. $1.09	HEINZ GENUINE WHOLE DILLS	32-OZ. $1.17
ALL FLAVORS STAFF ICE CREAM	½-GAL. $1.23	VLASIC KOSHER SPEARS	24-OZ. $1.17
SPRITE (CANS) TAB OR COKE	6-PAK $1.66	TOWIE SALAD OLIVES	10-OZ. $1.05
MT. DEW, DIET PEPSI OR PEPSI	6-PAK CANS $1.66	LIBBY VIENNA SAUSAGE	5-OZ. 47¢
FOOD WORLD HOMOGENIZED (PAPER CTN.) MILK	½-GALLON 99¢	HORMEL SPAM	7-OZ. 93¢
RED DIAMOND (BAG) COFFEE	LB. $1.65	STAFF SMALL SWEET PEAS	16-OZ. 41¢
GOLDEN FLAKES POTATO CHIPS	TWIN PAK $1.26	STAFF CUT GREEN BEANS	16-OZ. 31¢
ALL GRINDS MAXWELL HOUSE VAC. BAG COFFEE	LB. $1.88	O&C ONION RINGS	2.8-OZ. 69¢

feelin' cool! FROZEN

Less time in the kitchen. Speeds up meal-fixin'!

MINUTE MAID ORANGE JUICE	12-OZ. $1.03	MORTON CHICKEN, TURKEY OR BEEF PIE	8-OZ. 38¢
MINUTE MAID LEMONADE	12-OZ. 65¢	GORTON'S FISH PORTIONS	14-OZ. $1.99
McKENZIE FROZEN SPECKLED BUTTER BEANS	16-OZ. 97¢	GORTON'S FISH STICKS	2-LB. $2.99
BIRD'S EYE CUT OKRA	16-OZ. 63¢	PET RITZ PIE SHELLS	2-PAK 73¢
GREEN GIANT POLY BAG NIBLETS CORN	16-OZ. 97¢	EGGO WAFFLES	17-OZ. $1.19
STAFF CRINKLE CUT POTATOES	2-LB. 97¢	SWANSON'S FRIED CHICKEN	2-LB. $2.89
ORE IDA CRINKLE CUT POTATOES	5-LB. $2.89	SARA LEE POUND CAKE	10¾-OZ. $1.53

feelin' great! DAIRY

Biscuits and butter and everything fresh!

STAFF SOFT (BOWL) MARGARINE	LB. 53¢	TROPICANA GOLD PURE ORANGE JUICE	64-OZ. $1.29
PILLSBURY C.S. BISCUITS	4-PAK 97¢	FOOD WORLD SINGLE WRAP AMERICAN SLICES	12-OZ. $1.33
MERICO BUTTER-ME-NOTS	5-CT. 37¢	CHEESE SPREAD VELVEETA	16-OZ. $1.97
LAND-O-LAKES (QTRS.) MARGARINE	LB. 49¢	KRAFT PHILADELPHIA CREAM CHEESE	8-OZ. 83¢
SEALTEST SHERBET	QT. $1.39	ALL FLAVORS SWEET-N-LOW YOGURT	8-OZ. 42¢

OPEN 24 HOURS 7 Days A Week

feelin' fresh! PRODUCE

Garden fresh and tasty too!

MICHIGAN LARGE SWEET BLUEBERRIES	PT. 89¢	RED RIPE EXTRA LARGE WHOLE WATERMELONS	EA. $2.77
THOMPSON LARGE WHITE SEEDLESS GRAPES	LB. 77¢	LARGE SALAD CUCUMBERS	EA. 22¢
FLORIDA FRESH TANGY LIMES	EACH 7¢	CALIFORNIA LARGE SWEET CANTALOUPES	EA. 87¢
FLORIDA SWEET JUICY MANGOES	EACH 77¢	NEW CROP ALABAMA SWEET POTATOES	LB. 25¢
FLORIDA FRESH TANGY LEMONS	DOZEN IN BAG 97¢	LARGE CRISP CELERY	EA. 67¢

feelin' fresh! BAKERMAN DELI-MAN

Fresh from our oven to your dinner table. On hurry-up days, let Food World do it for you!

EXCELENT FOR GRILLING GARLIC BREAD	8-OZ. 39¢	DELI-MAN GOURMET TURKEY BREAST	LB. $3.99
BAKERMAN'S OWN GIANT HOAGIE ROLLS	6-PAK 99¢	MADE IN STORE DELI SAUSAGE PIZZA	EACH $3.49
BAKERMAN'S CHOC. DELIGHT OR SWIRL CAKE	LB. $1.79	DELI-STYLE COLE SLAW	LB. 69¢
BAKERMAN'S PRIDE (2-LAYER 8-INCH) COCONUT CAKE	EA. $3.99	FRIED CHICKEN HEADQUARTERS (2-BREASTS, 2-WINGS, 2-THIGHS, 2-DRUMSTICKS) FRIED CHICKEN	8-PC. PAK $4.29

feelin' lovely! FLORAL

Florist shop quality at Food World prices! Take home something beautiful today!

5-INCH POT GERBER DAISY	EA. $4.99	10-INCH HANGING BASKETS BOSTON FERNS	EA. $8.88

YOUR U.S.D.A. FOOD STAMPS GO FURTHER AT FOOD WORLD

WHOLE KERNEL NIBLETS CORN	12-OZ. 39¢	NORTHERN TISSUE	4-PAK 94¢
PILLSBURY H.J. INSTANT POTATOES	16-OZ. 87¢	ZIPLOC FREEZER QT. BAGS	20-QT. $1.19
B&M BAKED BEANS	18-OZ. 89¢	STAFF ALUMINUM FOIL	25-FT. 53¢
SHOWBOAT PORK-N-BEANS	15-OZ. 31¢	PLASTIC HANDI-WRAP	125-FT. 79¢
VEG-ALL MIXED VEGETABLES	16-OZ. 45¢	GLAD TRASH BAGS	30-CT. $2.88
HUNT'S WHOLE PEELED TOMATOES	14½-OZ. 53¢	SOLO PARTY CUPS	20-CT. 83¢
STAFF PEAR HALVES	16-OZ. 63¢	DELTA TOWELS	JUMBO 55¢
TREE TOP APPLE JUICE	46-OZ. 99¢	8-INCH HEFTY PLATES	50-CT. $1.29
OCEANSPRAY C'BERRY JUICE	48-OZ. $1.49	HEFTY 8-INCH COMPARTMENT PLATES	30-CT. $1.67
KRAFT ORANGE JUICE	64-OZ. $1.45	HEFTY 10-IN. PLATES	25-CT. $1.68
LEMON-LIME, ORANGE OR PUNCH GATORADE	32-OZ. 65¢	12-OUNCE HEFTY BOWLS	30-CT. 99¢
ORANGE, GRAPE, FRUIT PUNCH HI-C BOX	3-PAK 75¢	HEFTY 10-INCH FASHION PLATES	20-CT. $1.69

feelin' healthy! HEALTH & BEAUTY AIDS

Compare! You *really* save at Food World!

BONUS BOTTLE LISTERMINT	24-OZ. $2.19	LIQUID PEPTO BISMOL	12-OZ. $2.73
LIQUID PEPTO BISMOL	8-OZ. $1.97	LIQUID MENTHOL CHLORASEPTIC	6-OZ. $2.45
TABLETS GERITOL	100-CT. $3.77	LIQUID GERITOL	12-OZ. $3.77
WILLIAMS LECTRIC SHAVE	3-OZ. $1.33	SCHICK SUPER II RAZOR BLADES	9-CT. $2.99
SCHICK PLATINUM PLUS INJECTOR BLADES	7-CT. $1.87	BONUS BOTTLE LISTERMINT MOUTHWASH	32-OZ. $2.77

CIGARETTES, ALL BRANDS

Cartons, Regular $7.40
Cartons, 100's $7.60
Single Packs ..... 79¢
Single Packs 100's .... 81¢

OPEN 24 HOURS 7 Days A Week

"Get the feeling!"

FOOD WORLD DISCOUNT FOODS

PELHAM

• QUANTITY RIGHTS RESERVES
• NONE SOLD TO DEALERS
• PRICES EFFECTIVE THRU AUGUST 13, 1983

X-tra Section

Shelby County Reporter

Volunteers at school

Helena PTO members Beverly Leach, Pam Harris, Sue Acton and Karen Owens work on one of the graphics that was painted on hallway walls in the elementary school building housing grades 1-3. The walls were spruced up with a new coat of paint this summer.

UM grads told: 'No easy task'

A difficult task lies before concerned Alabamians says Birmingham bank executive John Woods.

He challenged the 109 degree candidates at the 1983 summer commencement exercises at the University of Montevallo to take up this task and join others who are fighting for better education in the state.

"... the challenge ahead to improve education at all levels is so critical...," Woods told the capacity crowd in Palmer Hall auditorium Aug. 3. Woods, the chairman of the board and chief executive officer of AmSouth Bank N.A. and AmSouth Bancorporation, also served on the Governor's Economic Task Force and is a force on the Council of 21 of the Alabama Commission on Higher Education.

Enhancements in economic development and education go hand in hand, Woods indicated. Along with research programs and the utilization of higher education to provide technological support for economic development, he said a fiscal policy which encourages economic development should be undertaken. Tax dollars, for example, should be used to their maximum benefit, he said.

He noted that both the Governor's Task Force and the Council of 21 recommended that an in-depth study of the state's tax system should be made.

Although Alabama has low property taxes, Woods said that low taxes are not necessarily good if they result in a lack of services.

The bank executive also was critical of the state's propensity for earmarking funds. "Eighty-eight percent of all revenue in the state is designated for specific purposes," he said. And in many cases, these purposes are worthwhile, but 88 percent earmarking tells me we can never reset priorities - priorities that were set 15 to 20 years ago."

"No easy task lies before us," Woods warned the graduating students. "It will take time, commitment, sharp priorities and leadership."

Three Alabama educators were honored for their professional activities, support for the improvement of education and for their community service during the summer commencement ceremony. The Kermit Mathison Award, given in honor of a former, long-time director of ad-

Continued on page X-4

New paint cheers up hallways at Helena Elementary School

The hallways in one of the buildings at Helena Elementary School were rather dreary.

So the PTO decided to make them more inviting by replacing the dull orange paint with a fresh coat of cream colored paint.

An added attraction is in the form of graphic designs which line every hallway. The first, second and third grades plus the special reading class will use the building when school opens this month.

"The county furnished the paint," reported PTO President Karen Owens, "We furnished the labor."

Owens said that PTO members have been gathering at the school every Thursday for the past three works to work on the project.

She mentioned that some of the teachers have also painted their classroom walls.

Those who worked on the project were: Sue Acton, Beverly Leach, Jeanie Morris, Rhonda Carter, Pam Harris, Owens, Sue Johnson, Sharon Dillahunty.

Virginia McKinney, Gene McKinney, Georgie Waldrop, Wanda Wood, Connie Brady, Kenneth Owens, Sheila Horne, Bill Horne.

FAMILY FASHIONS
Your Family Clothing Store has
"School Time Fashions you'll Love"!
This week we're having a
BOY'S PANTS SALE!
Wed., Aug. 10-Tues. Aug. 16
Sizes 4-18 (regular, slims and huskies)
25% Off
Regularly $8.48-15.88 This week only $6.36-11.91
OPEN 1-5 Sunday, 14th and Sunday, Aug. 21
Pelham Mall, near Graves Furniture location
Remember we have clothing for the entire Family!
•Men •Ladies - Juniors and Missy •Girls 4-14 and Pre-teens • Boys 4-18 (regulars, slims and huskies) •Boys and girls, infants and toddlers
Monday-Saturday 9:30-6:00 664-3542

RCA SALE

$69
RCA 12"diagonal black & white COMPACT 12 TV
- Low power consumption—averages only 30 watts
- RCA's 100% solid state VHF and UHF tuners provide excellent reception, even in many weak or fringe signal areas.

RCA Model AJR 120

$96
RCA 9"diagonal black & white AC/DC Playmate 9 TV
- Plays three ways: on AC house current; 12-volt cigarette lighter socket (DC power cord included); or rechargeable DC battery pack assembly (optional, extra).

RCA Model AJR 095

RCA The Roommate Model EJR 330
RCA 13"diagonal XL-100 $239
- RCA SignaLock electronic tuning lets you select all VHF and up to 6 UHF channels with one convenient knob.
- Automatic Color Control and Fleshtone Correction.

Sale Ends August 13
HWY 31 PELHAM
Daily 9 a.m. to 9 p.m.
Sundays 1-6 p.m.

RCA Model FJR423 **$299**
RCA 19"diagonal Color TV
- Automatic Color Control and Fleshtone Correction.
- Automatic Contrast/Color Tracking.
- Super AccuFilter black matrix picture tube.

RCA Model EJR 398 **$366**
RCA 17"diagonal ColorTrak TV with Digital Scan Remote Control
You get the automatic features and picture quality of RCA ColorTrak®—featuring multi-band tuning and the chairside convenience of Digital Scan Remote Control.

RCA Model FJR465 19" diagonal **$366**
RCA 19"diagonal ColorTrak TV
RCA ColorTrak®—featuring the touch-button convenience of ChanneLock Digital Keyboard Control and multi-band cable tuning.

We Honor MasterCard VISA

K mart® ADVERTISED MERCHANDISE POLICY
Our firm intention is to have every advertised item in stock on our shelves. If an advertised item is not available for purchase due to any unforeseen reason K mart will issue a Rain Check on request for the merchandise (sale item or reasonable family quantity) to be purchased at the sale price whenever available or will sell you a comparable quality item at a comparable reduction in price.

Kmart® The Saving Place℠

SUN. HOURS 1 P.M. TO 6 P.M.
STORE HOURS 9:30-9:00 **ROEBUCK** INTERSECTION RT. 11 & 75
STORE HOURS 9:30-9:00 **GREEN SPRINGS** 816 GREEN SPRINGS HWY
STORE HOURS 9:30-9:00 **MIDFIELD** 40 MIDFIELD PLACE
STORE HOURS 9:30-9:00 **EASTWOOD** 7845 CRESTWOOD BLVD
STORE HOURS 9:00-9:00 **GARDENDALE** 901 DECATUR HWY
STORE HOURS 9:30-9:00 **HOOVER** 1767 HWY. 31 SOUTH
STORE HOURS 9:00-9:00 **PELHAM** MONTGOMERY HWY. U.S. 31 SO.

United Way seeks $10 million this year

The United Way 1983 fund drive goal for Shelby, Jefferson and Walker Counties is $10,345,000.

In announcing the official goal, about $1.3 million over last year's, Dr. Neal R. Berte, United Way general campaign chairman, said today, "The economic picture for our area is improving for some, but it continues to look bleak for many others. Unemployment will remain over 11 percent this year. Some 9,000 workers will exhaust their unemployment benefits, and many of the jobs lost in the Birmingham area during this economic crisis may never be regained.

"At the same time, usage of United Way agencies has increased. We cannot afford to be content with giving the minimum asked of us. Too many of our needy neighbors are depending on us," said Berte, president of Birmingham-Southern College.

United Way agencies lost more than $500,000 in government funds to nonprofit organizations this year, and a like amount last year. However, United Way and its agencies have increased spending only 1.3 percent a year over the past two years.

During the same period, demands for United Way services grew. The United Way Community Food Bank was established, requiring an additional $106,000 from United Way.

Project OTHER, (Over The Hump Emergency Relief) was formed for newly unemployed families in the area. The project will need between $200,000 and $344,000 to continue emergency relief throughout 1984.

The United Way serves the community through its 48 partners and agencies, including the American Red Cross, YMCA, YWCA, Family and Child Services, and its newest fund-raising partners, the American Cancer Society and the American Heart Association.

"Our community has demonstrated by reaching the United Way goal for the past 60 years that it really is the community that cares," said Berte. "The emergency crisis continues in our three-country area, and I feel confident that we will receive full support in achieving our goal."

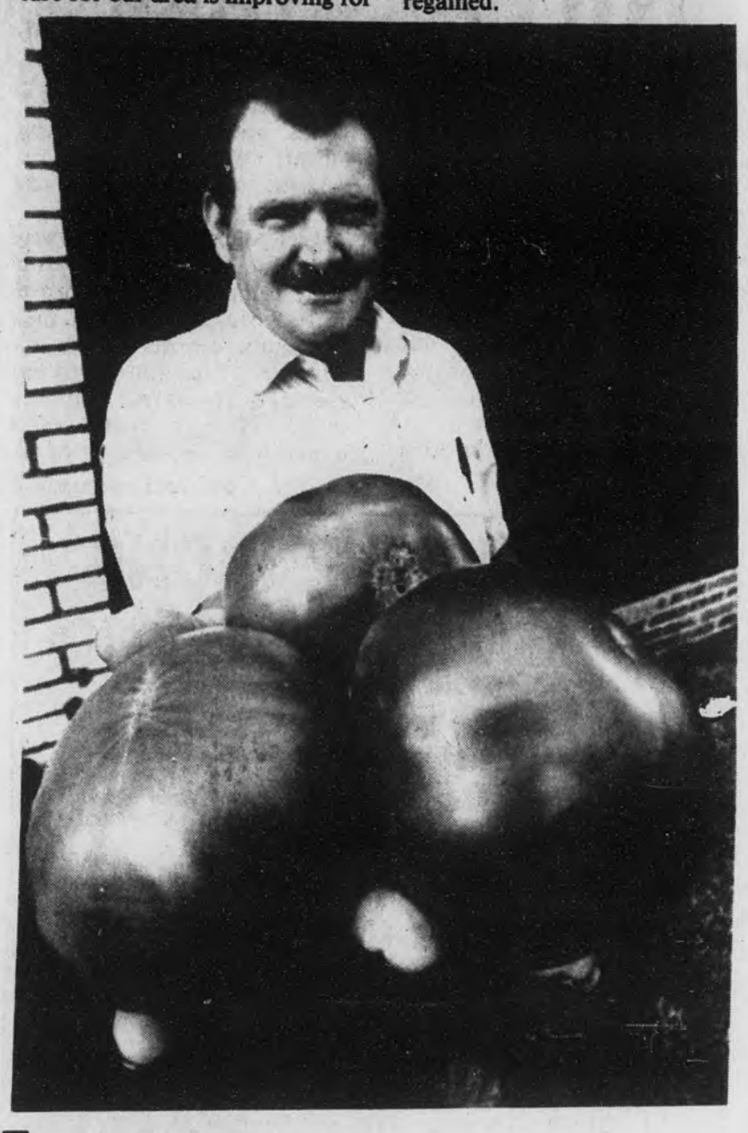

Top tomatoes

Glenn Whitfield had a lot of luck this year growing tomatoes in his flowerbed. With a lot of manure and water, his "little" tomatoes (above) grew to be a pound and a half. He had one that weighed three pounds, but by the time it got to the Reporter office, it was more like catsup. (Photo by David F. Moore)

Museum now open Mondays; adds cases to improve display

The Edmund Law Rogers Smith-Harrison Museum is now open on Monday, as well as on other weekdays. The hours are 10 a.m. to 3 p.m., announced Karl Harrison, museum board chairman.

The museum, which is housed in the Shelby County Library Building, Columbiana, will also be open on Sunday afternoon by appointment, which can be made by calling 669-4581.

Additional large display cases, Harrison said, now allow more than fifty items from the manuscript collection to be open for public viewing. The manuscript collection dates back to 1710 with the will of the grandfather of Martha Washington's first husband.

It includes correspondence from five early presidents, as well as letters that describe the people and the life at Mount Vernon 200 years ago.

The manuscript collection is on view along with the silver and other Mount Vernon memorabilia on permanent display.

Pelham library plans party

The Pelham Public Library will hold a party to wind up the summer reading program on Saturday, August 13, at 10 a.m. in the city hall.

Certificates and prizes will be awarded, and there will be a movie and refreshments. It is free of charge and all children are welcome, according to Mary Carver, director.

Triple J's

TRIPLE PLAY

•BREAKFAST BUFFET $2.99
6:30 a.m. - 10:30 a.m.
ALL YOU CARE TO EAT
CHILDREN UNDER 12 ..... $1.99

•SEAFOOD FEAST $6.95
Fridays 5:30 p.m. - 9 p.m.
All You Care to Eat
From our Fabulous
Seafood Buffet
CHILDREN UNDER 12 ..... $3.95

•STEAK SPECIAL $5.25
Saturdays:
8 ounce Top Sirloin
Baked Potato
Salad Bar
USDA Choice Beef

TRIPLE "J" Ranch House
Hwy 31 So., Alabaster
Across from Shelby Medical Center

DOLLY MADISON

Save up to 50%

Bakery Thrift Shop

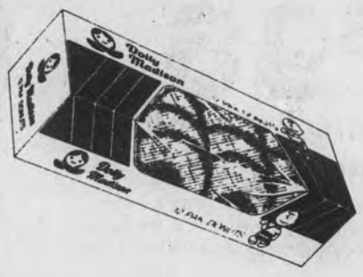

Hiway 31 (Next to Insurance Store) ALABASTER 664-2998

OPENING August 10 9 a.m.

Complete Line BREAD AND CAKES

REGISTER FOR FREE PRIZES

1½ LB. Sandwich Bread. 3/$1.11
Snack Cakes ..... 15¢
Layer Cake $1.09
Box Donuts ..... 2/89¢
Hamburger 8's ..... 3/99¢
Hot Dog 8's ..... 3/99¢
Large Cinnamon Rolls.. 2/89¢

COUPON
FREE
5 DOLLY MADISON SNACK CAKES
A $1.20 Value
Limit one coupon per visit. Your choice with purchase of $2.00 or more.
COUPON

COUPON
FREE
2 DOZEN DOLLY MADISON DONUTS
A $1.38 value
Limit one coupon per visit. Your choice with purchase of $3.00 or more.
COUPON

august sale

SAVINGS THROUGHOUT ENTIRE STORE!

"We're not going out of business... but, we've got BETTER PRICES than GOING OUT OF BUSINESS SALE PRICES!"

PULASKI Hall Trees and Curios $179.00

BASSETT Dinette Set Table, Four Chairs $188.00

DOUGLAS Dinette Set, Brass and Glass, Starting at . $169.00 to $499.00

BASSETT Dining Room Suite, large China Cabinet w/light, Table with 4 chairs, plus 18 inch leaf $649.00

BASSETT Bedroom Suite, Headboard Mirror, Dresser Base, Chest, night stand $599.00

BRASS AND WOOD LAMPS $19.95

VIRGINIA HOUSE Table, Pine Leaf 4 Chairs ..... $899.00 (Extra chairs available)

STRATOLOUNGER Recliners ..... 20% OFF

CRAFTSMASTER 3 piece group sofa, loveseat, chair $599.00

CRAFTSMASTER 2 piece suite, sofa, loveseat $399.00

BROYHILL Wall Units $530.00

THER•A•PEDIC Bedding Sale ..... 1/2 Price

•BASSETT •BROYHILL •PULASKI •DENNY LAMP •TAYLOR KING

First Quality Furniture Shipped to us Direct from Factory!

10 a.m. - 6 p.m., Mon. thru Sat.

WILEY DISCOUNT FURNITURE
350 So. Main St. MONTEVALLO 665-1672

Project Pay-up focuses on parents who fail to pay support

"Project Pay-up" is designed to enforce the laws on child support.

It is a special project for August, which has been proclaimed Child Support Month in Alabama by Governor George Wallace.

The Shelby County Department of Pensions and Security, in cooperation with child support prosecutors is backing the program to emphasize child support obligations.

Ron Oswald, a child support worker says, "People should know they can be sent to jail for failure to pay child support. And there are ways law enforcement authorities can seize personal property, such as motorcycles, boats, pickups and campers, to enforce those obligations."

Susan Treadwell, director of the local DPS says, the department collects child support from absent parents of children receiving welfare benefits. The money helps to fund the Aid to Dependent Children program, which provides small monthly payments for children in need.

"Our ADC program benefits approximately 400 families in the county," said Miss Treadwell. "These are families with children, and, most often, the mother is the only parent in the home. We try to locate the fathers and enforce their obligations to pay support to the state.

'Child support collections in Shelby County totalled $47,342.55 last year, but many parents do not pay their court-ordered support. In fact, only about 30% of parents with support obligations for ADC children in Alabama actually make payments.

'When the parents don't pay, the taxpayers do," said Miss Treadwell. "The government supports the children when parents do not fill their legal obligations."

The Department of Pensions and Security also provide services to help non-ADC families in securing child support from absent parents. In cases where the family does not receive welfare benefits, the payments go directly to the family and not to the state.

On August 11, Judge Robert Teel will preside over a special child support docket at the Shelby County jail.

The docket will include defendants who failed to support their children. Defendants may be held in contempt of court for failure to pay their child support obligation.

Leaders ready for Bike-a-thons

The Cystic Fibrosis Foundation has announced community chairmen for its fall fund raising campaigns.

Bike-a-thons will be conducted in several Shelby County towns next month. Heading the drives will be: Barbara Waldrop, Alabaster; T.W. Lawrence, Calera; Keith Brasher, Chelsea; Treasure Gill, Harpersville; Grover Jackson, Helena; Bill Vann, Montevallo; Melinda McCoy, Pelham; Beverly Leach, Spring Creek; Emily Gravitt, Wilsonville; and Jim Strickland, Columbiana.

SMC gets 'yes'

Accreditation of Shelby Medical Center's transfusion service has been renewed by the American Association of Blood Banks.

According to SMC administrator R. Roland Bradford, accreditation is not legally necessary for blood banks and transfusion services, but it helps maintain quality.

SMC is one of 2,200 facilities in the U.S. and abroad that are accredited by the AABB.

HELP YOURSELF WITH A NATIONWIDE IRA ACCOUNT

Take advantage of recent tax-law revisions on IRA plans. Your Nationwide agent can help you arrange for tax-deductible contributions up to $2,000 annually in an IRA account.

Art Headley
at U.S. 31 & Valleydale
988-4346

NATIONWIDE INSURANCE
Nationwide is on your side

Nationwide Life Insurance Company
Home Office: Columbus, Ohio

WE'RE ALWAYS IN THE RIGHT PLACE!

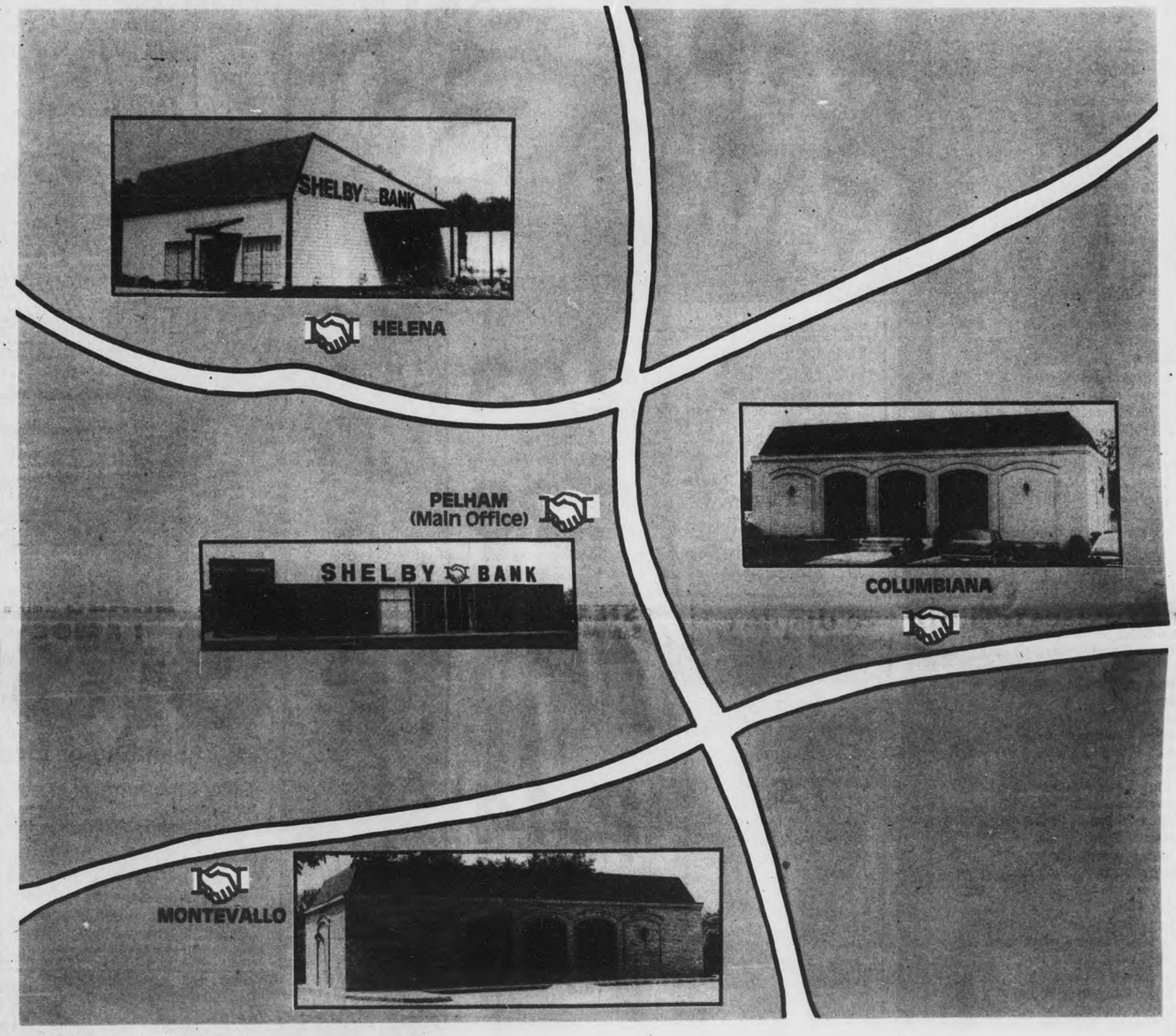

NOW FOUR LOCATIONS

Shelby County is growing fast, and so are we. In fact, we just opened our full-service **HELENA OFFICE** to keep pace. Also, we're building a new, enlarged **OPERATIONS CENTER** in Helena to better serve all of our Shelby Bank offices.

So, whether you bank close to home or your business takes you clear across Shelby County, our friendly, personal service will be waiting for you.

We promise the kind of friendly, efficient, full-service banking that will keep you coming back for more! And, our hours are arranged to suit your needs. We never forget that you are what we're all about.

Talk with a Shelby Banker before you bank again. **We give you more.** Let us prove it!

SHELBY BANK
"Your Bank for All Reasons"

Now... Regular Banking Hours For Helena

LOBBY HOURS: Monday - Thursday 9:00 - 5:00 * Friday 9:00 - 6:00 * Saturday 9:00 - 12:00
DRIVE-IN HOURS: Pelham, Monday - Friday 8:30 - 6:00. Branches, Monday - Thursday 8:30 - 5:00; Friday 8:30 - 6:00. All locations, Saturday 8:30 - 12:00
SHELBY BANKER: Pelham, 24 hours daily.

Helena Office-Intersection Hiway 52, 91, 261 and 17

COLUMBIANA - HELENA - MONTEVALLO - PELHAM

MEMBER F.D.I.C.

UM graduates 109 students

Jones honored

James H. Jones, principal of Montevallo Elementary School, left, was honored during 1983 summer commencement ceremonies at the University of Montevallo last Wednesday, as the recipient of the Lawrence L. Malone Outstanding Principal Award. Malone, center, a retired UM professor and former head of the Area of School Administration in the College of Education, made the presentation. Looking on at right is UM President Jim Vickrey.

Continued from page 1

missions and records at UM, was presented to Dr. Joseph D. Talmadge, president of Enterprise State Junior College.

James H. Jones, principal of Montevallo Elementary School, received the Lawrence Malone Award, given in honor of a retired UM professor and former head of the Area of School Administration in the College of Education.

The Dr. Kermit Johnson Award, presented in honor of a former UM president, was given to Dr. Lance D. Grissett, superintendent of the Talladega County Board of Education.

Mathison, Malone and Johnson were all present at the ceremony to make the presentations. The three award winners will name a worthy student from their area to receive a two-year tuition scholarship to UM.

Commencement speaker Woods was presented with a plaque and resolution from the board of trustees recognizing his service to the state "above the requirements of profession."

Graduates from Shelby County with the Master's degree are: Kurt Charles Pnazek, Calera; Susan Annette Humphries and Joy Barbara Porter of Columbiana; Janie Lynn Byars of Maylene; Barbara Ann Daniels, Linda Merle Dunn, Rodney Glenn Floyd, Katherine Carol Gaut, Deloris Maryland Glover, Tammy Elisa Herring, Phyllis Raye Horrell, Nancy Wooley Howard, Mark D. Lovett, Nedra Jean McMullin, Jerry Wayne Myers, Shawn M. Spicer, Judith Ann Stone, Martha Waugh, and June E. Winslett, all of Montevallo; Sylvia Darleane McDonald of Wilsonville; Teresa Howard Gilley of Wilsonville.

Those receiving bachelor degrees from Shelby County were Debra Carden Ingram and Maria A. Maniscalco, both of Calera; Jeffrey Brent Young of Chelsea; Michael Don Young of Helena; Paulette Suzan Adkins, James Dale Boutwell, Rachael Lynn Boutwell, Michele Buskill, Henry Emfinger, Suzanne Rene Foster, Michael David Knight, Roger Tim Little, Mary E. Lowery, William Michael Millican, Charles Henry Rogers, Mark Graham Russell, Donna Marie Turchi, all of Montevallo; Laurie Allison Kennebrew, Kalli Paige Phillips, both of Pelham.

Hospital report

Thursday, August 4
Admitted: 39
Discharged:
Sonya Kilgore & baby boy, Clanton
Flora McBrayer & baby girl, Columbiana
Joyce Aguire, Alabaster
Onie Miller, Montevallo
Larry Broadhead, Calera
Sarah Redfield, Alabaster
Lorraine Gothard, Montevallo
Charles Pullman, Helena
Emma Whitten, Montevallo
Charles Page, Calera
Earlie Sexton, Shelby
Margaret Hodges, Jemison
Cathy Porter & baby boy, Jemison
Cora Kitson, Chelsea
Andy Dotson Jr., Wilsonville
Cecil Kendrick, Chelsea
Joseph Liles, Pelham
Laura Tucker, Montevallo
Lisa Burroughs, Sterrett
Brenda Lucas, Maylene
Roy Grantham, Sterrett
Edward McFarland, Birmingham
Leona Scott, Jemison
Treasure Horton, Montevallo
William Jones, Montevlalo
William Hughes, Columbiana
Sarah Isbell, Jemison
Ruby Mooney, Columbiana
Terry Smith, Wilsonville
James Lovelady, Maplesville
Sarah Sinclair, Sterrett
Joseph Oakes, Jemison
David Shiraah, Alabaster
Clara Sales, Birmingham
Rebecca Underwood, Pelham

Friday, August 5
Admitted: 26
Discharged;
Robert Evans Montevallo
Helen Gunn, Alabster
Bertha Laposka, Alabaster
Emma Campbell, Alabaster
Ruth Glosson, Montevallo
Frances Stinson, Columbiana
Rebecca Tow, Calera
Charles Wood, Shelby
Garlie Davis, Columbiana
Cynthia Jones & baby girl, Shelby
Margaret Edwards, Montevallo
Marjorie Dobb, Columbiana
Julius Tate, Calera
Jim Mims, Chelsea
Robert Dunaway, Pelham
Monica Ashmore, Montevallo
Daisy McKnight, Alabaster
Emma Carney, Pelham
Thomas Franklin, Clanton
Alfred Holsomback, Montevallo
Mark A. Jones, Montevallo
Rotha Manus, Greer, S.C.
Ruth Chappell, Thorsby
Sharon Atkinson, Jemison
Everitt Welch, Alabster
Clifford Hardnett, Calera
I.S. Roberson, Alabaster

Monday, August 8
Admitted: 33
Discharged:
Julia Tolison & baby girl, Birmingham
Leo Higgins, Shelby
Cecil Kendrick, Shelby
Jason Lucas, Clanton
Bobby Upton, Columbiana
Ima Jean Smith, Verbena
Everit Edwards, Alabaster
Angie Holloways, Sheffield
Freddie Littleton, Calera
Theodore Parker, Helena
Lillian Snipes, Calera
Suzette Atkinson, Columbiana
Gladys Mills, Jemison
Melissa Shiflett, Pelham
Betty Nunn, Jemison
James Spradlin, Sterrett
Arnold Loggins, Montevallo
Ann Elliott, Alabaster
Linda Sexton & baby girl, Pelham
Velma Little, Columbiana
Billy Mills, Jemison
Ann Flambo, Wilsonville
Mathew Johnson, Birmingham

Subscribe to the Reporter today! 663-3131

• Wal-Mart Sells for Less • Wal-Mart Sells for Less • Wal-Mart Sells for Less • Wal-Mart Sells for Less • Wal-Mart Sells for Less • Wal-Mart Sells for Less • Wal-Mart

Wal-Mart's Back To School Fabric Sale

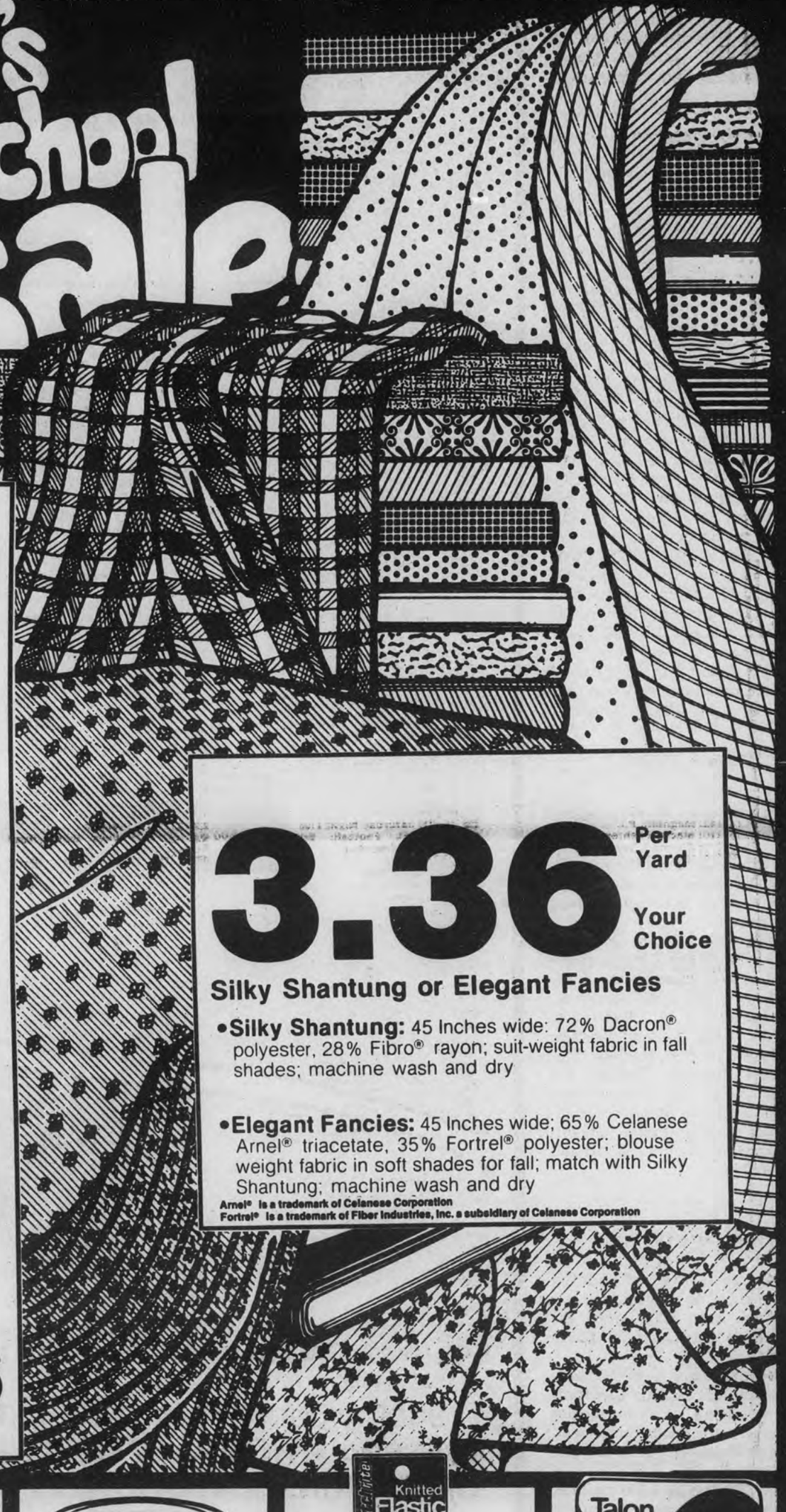

Dan River Del Rio Plaids
•45 Inches wide
•80% Dacron® polyester, 20% cotton •Classic plaids •Machine wash and dry
2.23 Per Yard

Country Classic Prints
•45 Inches wide •100% Cotton •Small floral prints in rich fall shades
•Machine wash and dry
2.23 Per Yard

Bond Street
•45 Inches wide
•100% Cotton •Stripes, paisleys and prints
•Machine wash and dry
2.17 Per Yard

Save 17%
Ye Olde Calico Cupboard
•45 Inches wide
•100% Cotton
•Traditional colors
•Machine wash and dry
•Reg. 2.97 per yard
2.44 Per Yard

Palencia Broadcloth
•45 Inches wide
•65% Kodel® polyester, 35% cotton
•Machine wash and dry
1.53 Per Yard

Panne' Velour
•60 Inches wide
•85% Celanese Arnel® triacetate, 15% nylon
•Soft, elegant velour in jewel tone colors
•Machine wash and dry
3.36 Per Yard
Arnel® is a trademark of Celanese Corporation

3.36 Per Yard Your Choice
Silky Shantung or Elegant Fancies
•**Silky Shantung:** 45 Inches wide: 72% Dacron® polyester, 28% Fibro® rayon; suit-weight fabric in fall shades; machine wash and dry
•**Elegant Fancies:** 45 Inches wide; 65% Celanese Arnel® triacetate, 35% Fortrel® polyester; blouse weight fabric in soft shades for fall; match with Silky Shantung; machine wash and dry
Arnel® is a trademark of Celanese Corporation
Fortrel® is a trademark of Fiber Industries, Inc. a subsidiary of Celanese Corporation

3 Yards For $1
Save 24%
Ruffled Eyelet Lace
•Polyester, cotton, rayon blends •Various widths and styles •White and ecru •Reg. 44¢ per yard

7 Spools For $1
Save 20%
Wal-Mart Thread
•100% Polyester •200 Yard spool •Assorted colors plus black and white •Reg. 18¢ each

2 FOR $1
Save 19%
Knitted Elastic
•68% Polyester/32% rubber •1, ¾, ½, ⅜, ¼ Inch widths •Assorted lengths •White only
•Reg. 62¢ each

2 FOR $1
Save 35%
Safety Pins
•Rustproof
•Assorted sizes
•Ideal for home repair and crafts
•Reg 78¢ each

WAL-MART
PELHAM/ALABASTER
Wednesday thru Sunday August 10-14
Daily 9 a.m.-9 p.m. Sunday 1-6 p.m.

WAL-MART'S ADVERTISED MERCHANDISE POLICY—It is our intention to have every advertised item in stock. However, if due to any unforeseen reason, an advertised item is not available for purchase, Wal-Mart will issue a Rain Check on request, for the merchandise to be purchased at the sale price whenever available, or will sell you a similar item at a comparable reduction in price. We reserve the right to limit quantities.

MasterCard VISA

for Less • Wal-Mart Sells for Less • Wal-Mart Sells for Less • Wal-Mart Sells for Less • Wal-Mart Sells for Less • Wal-Mart Sells for Less •

Chamber of Commerce

Headliners to appear at Pelham dinner

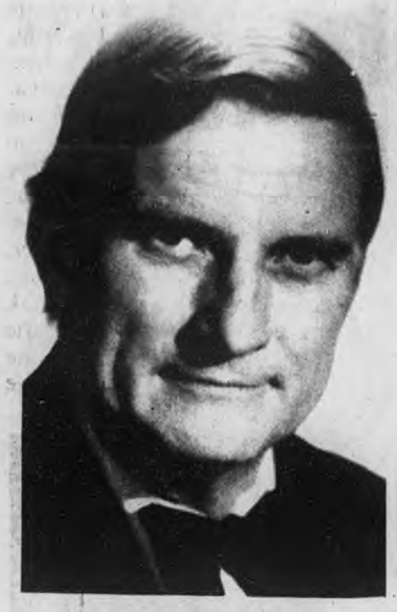

SHEARON ELEBASH

DR. J.D. PEWITT

Nationally famous entertainer Shearen Elebash has consented to perform at the Pelham Chamber of Commerce's annual banquet.

In addition, the headline speaker will be Dr. J. Dudley Pewitt, vice president for administration at the University of Alabama in Birmingham.

The program was announced this week by Tom Kimbrough, president of the chamber. The annual banquet is scheduled this year for August 27 at the Riverchase Country Club.

Elebash has won national acclaim as a speaker and humorist, and has performed before presidents, governors and ambassadors, as well as hundreds of professional societies and trade associations.

Pewitt, in addition to his work at UAB, is also the president of the Birmingham Area Chamber of Commerce, and a retired Air Force Colonel.

He holds a doctorate in business administration.

Kimbrough urges all chamber members to make reservations early.

Auburn graduation

Auburn University will award a total of 1,029 degrees at the end of summer quarter.

Commencement exercises will be held on Friday, Aug. 26.

Graduates from this area are: Ronald Stanton White, Helena; Nancy Nix Lilly, Glenn Harold Anthony (Honors)and Monique Marie Vanlandingham (Honors), all of Montevallo, and Sharon Dianne Duffey Whitson of Wilsonville.

TV Log

THURSDAY 8/11/83

MORNING

5:00 8 17 Business Times on ESPN
6:00 8 17 Business Times on ESPN
9 7 MOVIE: 'City Without Men'
7:00 8 17 SportsCenter
7:15 8 17 Soccer in America
7:30 9 7 MOVIE: 'Follow The Hunter'
7:45 8 17 SportsCenter
8:00 3 4 [42] 700 Club
8 17 2nd Annual Legendary Pocket Billards Stars
9:00 7 11 [21] MOVIE: 'Friday the Rabbi Slept Late'
8 17 ESPN's Horse Racing Wkly.
9 7 700 Club
9:30 8 17 ESPN's SportsWoman
10:00 8 17 Auto Racing '83: SCCA Super Vees/ Cleveland
11:00 8 17 Top Rank Boxing from Atlantic City, NJ
9 7 MOVIE: 'Bullwhip'

AFTERNOON

1:00 7 11 [21] MOVIE: 'The Sheepman'
1:30 8 17 CFL Football: Calgary at British Columbia
2:00 9 7 700 Club
4:00 8 17 Australian Rules Football
5:30 8 17 Bill Dance Outdoors

EVENING

6:00 3 4 [42] Joker's Wild
4 5 [10] Personal Finance
5 3 [13] 12 2 [6] News
7 11 [21] CHIPs
8 17 SportsCenter
9 7 Burns & Allen
6:30 3 4 [42] Tic Tac Dough
4 5 [10] For the Record
5 3 [13] Family Feud
8 17 PKA Full Contact Karate from Atlanta, GA
9 7 Dobie Gillis
12 2 [6] Entertainment Tonight
7:00 3 4 [42] Magnum, P.I.
4 5 [10] MacNeil-Lehrer Report
5 3 [13] Gimme A Break
7 11 [21] Hawaii Five-O
9 7 I Spy
12 2 [6] Eye on Hollywood
7:30 4 5 [10] Over Easy
5 3 [13] Mama's Family
12 2 [6] Too Close For Comfort
8:00 3 4 [42] Simon & Simon
4 5 [10] Sneak Previews
7 11 [21] MOVIE: 'The Way West'
8 17 Top Rank Boxing from South Yarmouth, Cape Cod, MA
9 7 700 Club
12 2 [6] Reggie
8:30 4 5 [10] First Thursday
5 3 [13] Cheers
12 2 [6] It Takes Two
9:00 3 4 [42] Knots Landing
4 5 [10] Blue Grass Block
5 3 [13] Hill Street Blues
12 2 [6] 20/20
9:30 9 7 Star Time
10:00 3 4 [42] Beverly Hillbillies
4 5 [10] Middletown
5 3 [13] 12 2 [6] News
7 11 [21] WKRP in Cincinnati
10:30 3 4 [42] MOVIE: 'A Question of Honor'
5 3 [13] M*A*S*H
7 11 [21] MOVIE: 'Red Piper'
8 17 SportsCenter
9 7 Another Life
12 2 [6] What's Happening!
10:45 8 17 2nd Annual Legendary Pocket Billiards Stars
11:00 5 3 [13] All In the Family
9 7 Burns & Allen
12 2 [6] Charlie's Angels
11:30 5 3 [13] Tonight Show
9 7 Jack Benny Show
11:45 8 17 Australian Rules Football
12:00 9 7 I Married Joan
12 2 [6] MOVIE: 'Interlude'
12:30 5 3 [13] NBC News Overnight
7 11 [21] Saturday Night Live
9 7 My Little Margie
1:00 3 4 [42] CBS News Nightwatch
9 7 Bachelor Father
1:15 8 17 SportsCenter
1:30 5 3 [13] Mary Tyler Moore
8 17 International Women's Volleyball: United States vs. China from Hong Kong
9 7 Life of Riley
2:00 5 3 [13] News
9 7 700 Club
2:30 12 2 [6] Entertainment Tonight
3:00 12 2 [6] News
3:30 8 17 Auto Racing '83: Off Road

FRIDAY 8/12/83

MORNING

5:00 8 17 Business Times on ESPN
6:00 8 17 Business Times on ESPN
5 7 MOVIE: 'The Senator Was Indiscreet'
7:00 8 17 SportsCenter
7:15 8 17 Men's Int'l. Racquetball
7:30 9 7 MOVIE: 'The Gambler and the Lady'
7:45 8 17 SportsCenter
8:00 3 4 [42] 700 Club
8 17 Australian Rules Football
9:00 7 11 [21] MOVIE: 'Brides Of Dracula'
9 7 700 Club
9:30 8 17 ESPN's Sportsforum
10:00 8 17 PKA Full Contact Karate from Atlanta, GA
11:00 9 7 MOVIE: 'No Minor Vices'
11:30 8 17 Unlimited Hydroplane Racing

AFTERNOON

12:30 8 17 Billiards: Women's World Invitational
1:00 7 11 [21] MOVIE: 'The Impossible Years'
1:30 8 17 Professional Rodeo from Mesquite, TX
2:00 9 7 700 Club
3:30 8 17 Top Rank Boxing from South Yarmouth, Cape Cod, MA

EVENING

6:00 3 4 [42] Joker's Wild
4 5 [10] Wild America
5 3 [13] 12 2 [6] News
7 11 [21] CHIPs
8 17 SportsCenter
9 7 Burns & Allen
6:30 3 4 [42] Tic Tac Dough
4 5 [10] For the Record
5 3 [13] Family Feud
8 17 NFL's Greatest Moments
9 7 Dobie Gillis
12 2 [6] Entertainment Tonight
7:00 3 4 [42] Dukes of Hazzard
4 5 [10] MacNeil-Lehrer Report
5 3 [13] Powers of Matthew Star
7 11 [21] Hawaii Five-O
8 17 Auto Racing '83: Formula I German Grand Prix
9 7 Super Book
12 2 [6] NFL Pre-Season Football: Teams to be Announced
7:30 4 5 [10] Over Easy
9 7 Swiss Family Robinson
8:00 3 4 [42] Dallas
4 5 [10] Washington Week/ Review
5 3 [13] Knight Rider
7 11 [21] MOVIE: 'Madhouse'
9 7 700 Club
8:30 4 5 [10] Wall Street Week
8 17 CFL Football: British Columbia at Edmonton
9:00 3 4 [42] Falcon Crest
4 5 [10] Firing Line
5 3 [13] Eischied
9:30 9 7 Star Time
10:00 3 4 [42] Beverly Hillbillies
4 5 [10] Montage
5 3 [13] 12 2 [6] News
7 11 [21] WKRP in Cincinnati
10:30 3 4 [42] MOVIE: 'Wishbone Cutter'
4 5 [10] Victory Garden
5 3 [13] M*A*S*H
7 11 [21] MOVIE: 'Fearless Frank'
9 7 Another Life
12 2 [6] What's Happening!
11:00 5 3 [13] All In the Family
9 7 Burns & Allen
12 2 [6] Charlie's Angels
11:30 5 3 [13] Tonight Show
8 17 Top Rank Boxing from South Yarmouth, Cape Cod, MA
9 7 Jack Benny Show
12:00 9 7 I Married Joan
12 2 [6] Laugh Trax
12:30 5 3 [13] Mary Tyler Moore
7 11 [21] MOVIE: 'Topaz'
9 7 My Little Margie
1:00 5 3 [13] NBC News Overnight
9 7 Bachelor Father
12 2 [6] Solid Gold
1:30 9 7 Life of Riley
2:00 5 3 [13] News
7 11 [21] Saturday Night Live
8 17 CFL Football: British Columbia at Edmonton
9 7 700 Club
12 2 [6] Bewitched
2:30 12 2 [6] Entertainment Tonight
3:00 12 2 [6] News
3:30 9 7 Ross Bagley

SATURDAY 8/13/83

MORNING

5:00 8 17 Professional Rodeo from Mesquite, TX
9 7 Blackwood Brothers
12 2 [6] Changed Lives
5:30 9 7 Jimmy Houston
12 2 [6] Metrospect
6:00 3 4 [42] Captain Kangaroo
5 3 [13] New Zoo Revue
7 11 [21] CNN News
9 7 Life in the Spirit
12 2 [6] Better Way
6:30 5 3 [13] Farm and Home Show
7 11 [21] Space Kidettes
9 7 Rock
12 2 [6] Alabama Comment
7:00 3 4 [42] Popeye/Olive Comedy Show
5 3 [13] Kidsworld 13
7 11 [21] Jetsons
8 17 Instructional Series
9 7 Contact
12 2 [6] Super Friends
7:15 8 17 Instructional Series
7:30 3 4 [42] Pandamonium
5 3 [13] Shirt Tales
7 11 [21] Lone Ranger
8 17 Vic's Vacant Lot
9 7 Manna
12 2 [6] Pac Man/Little Rascals/ Richie Rich
8:00 3 4 [42] Meatballs & Spaghetti
5 3 [13] Smurfs
7 11 [21] Greatest Sports Legends
8 17 CFL Football: British Columbia at Edmonton
9 7 Lesson
8:30 3 4 [42] Bugs Bunny/Road Runner Show
7 11 [21] This Is USFL
9 7 Weekend Gardener
9:00 7 11 [21] Championship Wrestling
9 7 MOVIE: 'His Girl Friday'
12 2 [6] Scooby, Scrappy-Doo/ Puppy Hour
9:30 3 4 [42] The Dukes
5 3 [13] Bullwinkle
10:00 3 4 [42] Bugs Bunny/Road Runner Show
5 3 [13] 1983 World Championships of Track & Field
7 11 [21] MOVIE: 'Charlie Chan in Panama'
12 2 [6] Mork & Mindy/ Laverne & Shirley/Fonz Hour
10:30 8 17 Play Your Best Golf
11:00 3 4 [42] Gilligan's Planet
8 17 World Sportsman
9 7 Western Theatre
12 2 [6] ABC Weekend Special
11:30 3 4 [42] New Fat Albert Show
7 11 [21] MOVIE: 'Tarzan's Secret Treasure'

Continued on page X-9

Check your auto insurance before you hit the road.

Before you leave for vacation this summer you'll want to have your car checked to make sure it's running well. This year also check your auto insurance to find out if you're adequately covered.

With Farm Bureau, you can get the coverage you need. And when you're traveling in a state with no fault insurance you'll have that coverage, too. In most cases, you'll also save money—up to 25 percent, or even more—on auto premiums.

With Farm Bureau, it costs less to keep you covered.

LINDA DENSON
Agent

EDDIE LOVELADY
Agent

FARM BUREAU INSURANCE
AUTO·HOME·FARM·LIFE·HEALTH·BUSINESS
Jessup Bldg. ALABASTER 663-0745

Winning Trend
1st in family hair care

•Precision hair cutting
•Perms, Frostings, Set, Colors
•Conditioning Treatment

IN ALABASTER
ALABASTER SHOPPING CENTER
664-2397
IN PELHAM
SHELBY MART
663-9024
Hours: Monday-Saturday 9-6
Tuesday, Thursday 9-8

COME IN FOR YOUR
BACK TO SCHOOL SPECIAL
10% OFF
Any Shampoo, Cut and Style

NO APPOINTMENTS EVER NECESSARY
COMING SOON TO CAHABA HEIGHTS!

We Finance!
Buy Here - Pay Here
Slow or Weak Credit... You Work, You Ride!

'77 AMC PACER, AIR, AUTO., VERY GOOD COND. 2795.00
'71 DODGE POLARA 1095.00
'78 FORD PINTO 2395.00
'76 DATSUN PU. 1695.00
'70 DATSUN WAGON 1095.00
'71 FORD RANCHERO 1295.00
'80 PONTIAC SUNBIRD, NICE 3495.00
'67 MERCURY MARQUIS 895.00
'74 FORD F-500 FLATBED 3395.00
'67 MERCURY COMET 595.00

Stop by... see Johnny Stamps or Tommie Falkner for all your used car needs!

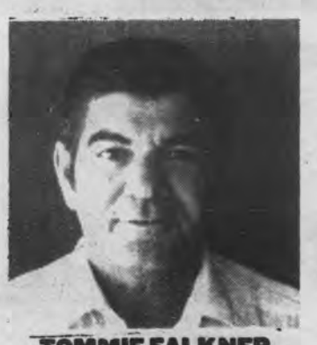

TOMMIE FALKNER

JOHNNY STAMPS

ALABASTER MOTORS
Hiway 31 ALABASTER Next to Dairy Queen

We're as near as your nearest mailbox

Why not join the thousands of smart people... busy people, people who travel... who save time and money banking by mail! Make your life easier by taking care of deposits, and even withdrawals... any time you wish! We know you have better things to do than wait on a long line!

Other Services:
Drive-In Banking, Safe Deposit Boxes, Club Accounts, Personal Savings Loans, Mortgage Loans, Travelers Checks, Money Orders.

First Bank of Alabaster
EQUAL HOUSING OPPORTUNITY
Alabaster Main Office • 663-0794
Indian Springs Branch • 988-4441 • Member FDIC
HOME FOLKS 24 HOUR BANKING
OUR ANYTIME TELLER LETS YOU BANK 24 HOURS A DAY!

• Wal-Mart Sells for Less • Wal-Mart Sells for Less • Wal-Mart Sells for Less • Wal-Mart Sells for Less • Wal-Mart Sells for Less • Wal-Mart Sells for Less • Wal-Mart Sells for Less • Wal-Mart Sells for Less • Wal-Mart Sells for Less

WAL-MART

Back To School Sale

Everyday Low Price
Girls Night Shirt
•100% Polyester •Long sleeve, assorted screen print fronts •Rib knit trim at neck and sleeve cuff
•Sizes 2-4

3.96

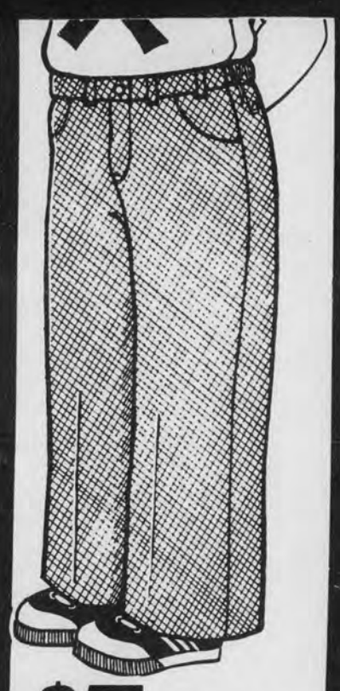

$5 RUSTLER BRAND FROM THE MAKERS OF Wrangler

Save 16%
Toddler Rustler Jeans
•80/20 Cotton/poly •Half elastic •Western boot jean
•Sizes 1-2-3-4 •Reg. 5.96

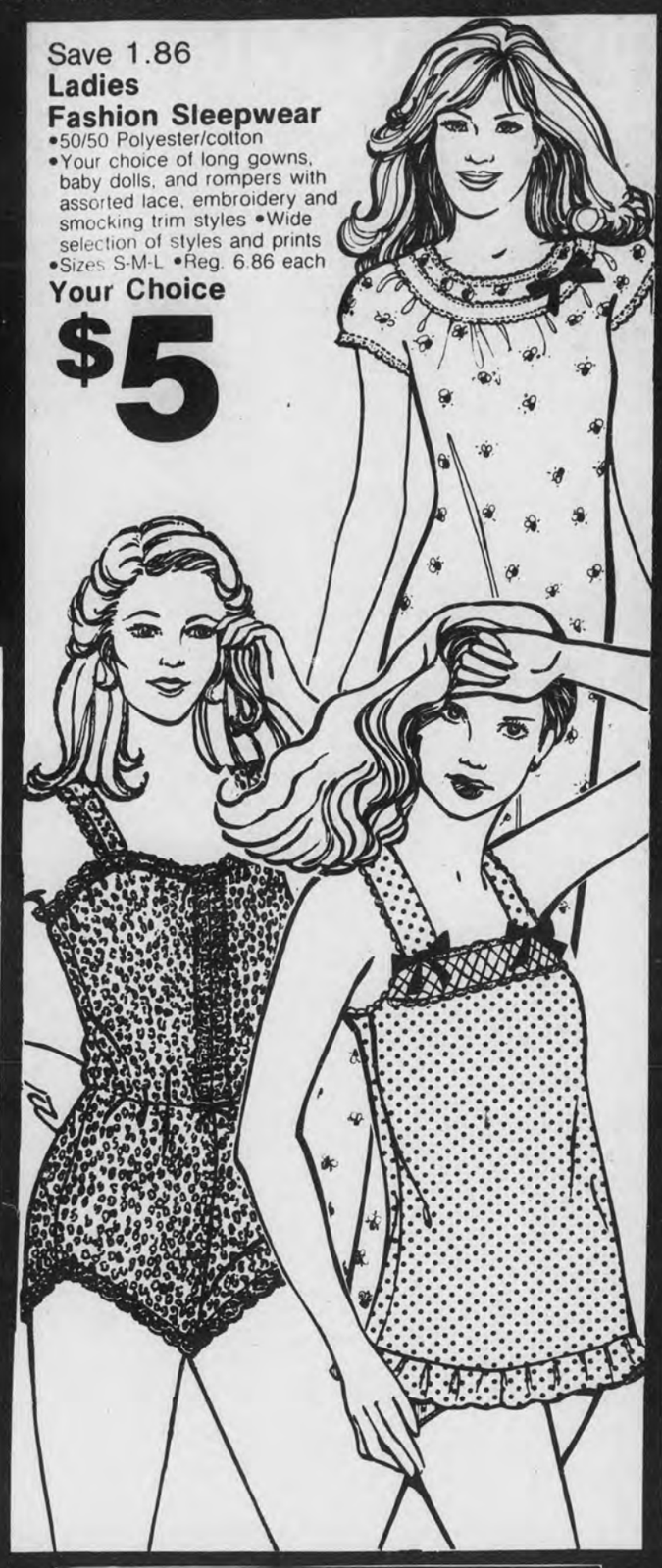

Save 1.86
Ladies Fashion Sleepwear
•50/50 Polyester/cotton
•Your choice of long gowns, baby dolls, and rompers with assorted lace, embroidery and smocking trim styles •Wide selection of styles and prints
•Sizes S-M-L •Reg. 6.86 each
Your Choice
$5

Save 24%
Mens Novelty T-Shirt
•50/50 Polyester/cotton
•Assorted colors •Size S, M, L & XL •Reg. 3.94

2.96

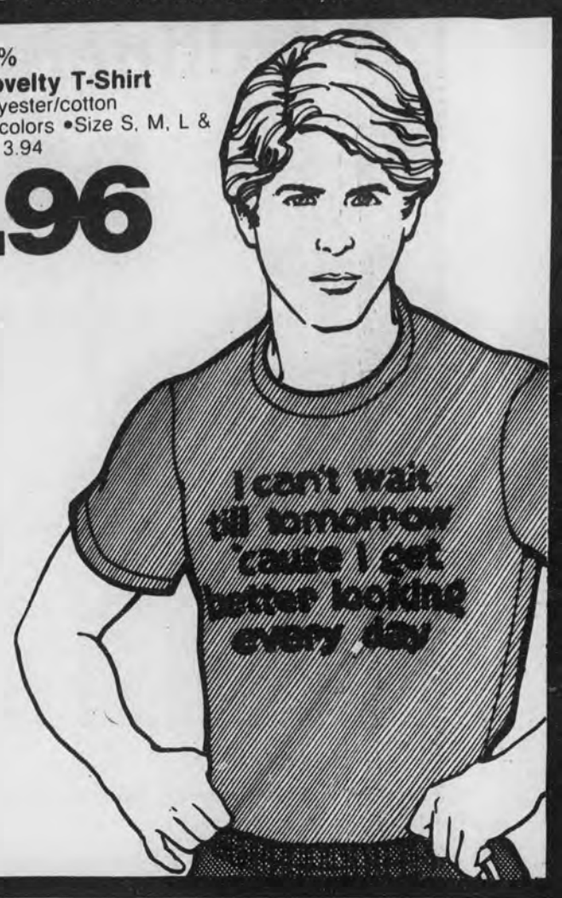

Save 1.02
Boys Fleece Athletic Short
•60/40 Polyester/acrylic
•Assorted styles
•Sizes S, M, L, XL
•Reg. 4.44

3.42

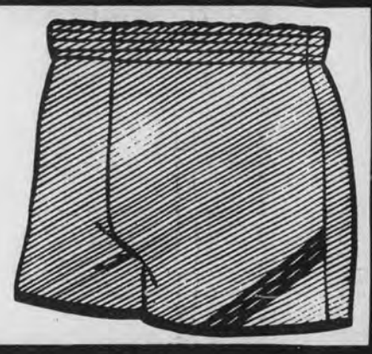

Save Up To 1.18
Mens T-Shirt and Briefs by Hanes
•100% Cotton
•Sizes S-M-L
Briefs-3 Pack
Size ,30-42
4.46 Reg. 5.14
T-Shirts-3 Pack
Sizes S, M, L, XL
5.46 Reg. 6.64

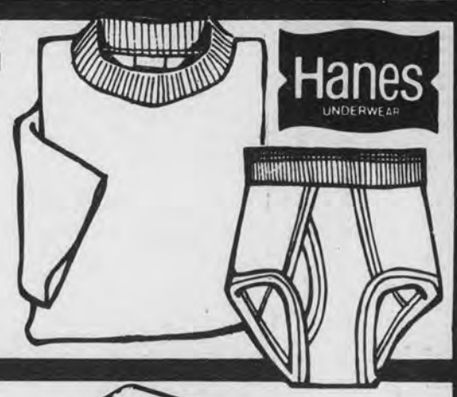

Safe Guard Car Seat
•Easy clean vinyl
•5 Point harness protection, meets all federal vehicle safety standards, no tether strap required •Car seat for toddlers 9 mos. to 4 yrs. or 17-43 pounds
•No. 301

27.83

QUESTOR

$1

Save 24%
Ladies Fashion Anklets
•75% Avril Prima Rayon-25% nylon •Assorted styles and colors •Sizes 9-11
•Reg. 1.33

Short Sleeve **7.96** Long Sleeve **9.46**
"Playskin" Leotard with FREE Tight
•100% Nylon •Assorted colors •Perfect for exercise, dance or every day use •Leotards S-M-L, Tights A-B-C

CLAIROL

29.87
Clairol Custom Hairsetter
•Convenient clip storage compartment •Ready dot
•No. KF-20

Everyday Low Price
AC/Battery Portable Cassette Recorder by Panasonic
•AC Cord •One-touch recording button •Cue & review controls
•Auto-stop mechanism •Built-in condenser microphone •4 "C" batteries (not included) •No. RQ2734

27.44

Panasonic

Womens Oxford
•Designed for comfort and savings •Soft simulated leather uppers •Knit fit tricot lining •Padded collar
•Thick cushioned insole •Self covered wedge on rippled sole •Teens and womens sizes to 10

4.87

Save Up To 3.96
Pro Champs® Joggers
•Carefree vinyl uppers with suede-like reinforcements •Stylish baseball lace padded collar
•Sweeping side stripe trim
•Full cushion insole
•Shock absorbing flared bottom
•Sizes 11-2, 2½-6.6½-12
•Reg. 9.96-11.96

$8

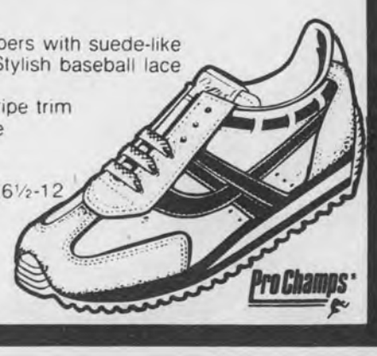

Morse Shoes

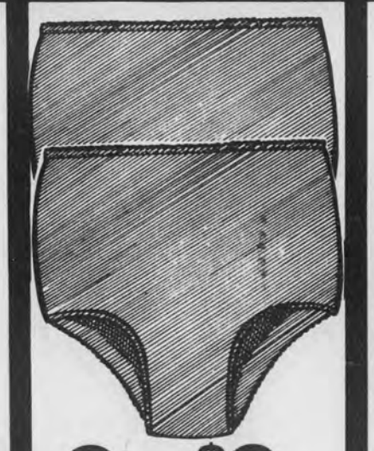

2 FOR $3
Save Up To 19%
Ladies Sani-Terry Stretch Briefs
•89% Nylon, 11% cotton
•Soft, comfortable •White & assorted colors
•Reg. 1.76 & 1.86

2.47
Save 15%
Kiddie Handbags
•Assorted styles and colors
•Reg. 2.93 •For all your fashion needs, shop Wal-Mart first for savings you can see!

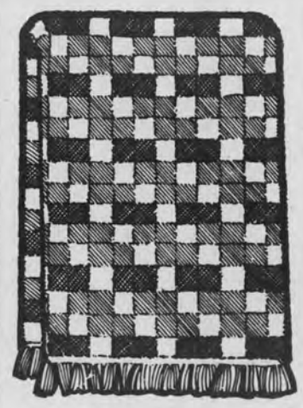

1.24
Save 15%
Terrazzo Kitchen Towel
•100% Cotton loops, cotton/polyester base •15x25 Inches •Decorative and functional •Reg. 1.46

1.32
Multi-Color Rag Rug
•24x45 Inches •Many uses, washable in mild suds

PELHAM/ALABASTER

Wednesday thru Sunday August 10 -14

Daily 9 a.m.-9 p.m. **Sunday 1-6 p.m.**

WAL

• Wal-Mart Sells for Less • Wal-Mart Sells for Less • Wal-Mart Sells for Less • Wal-Mart Sells for Less • Wal-Mart Sells for Less • Wal-Mart Sells for Less • Wal-Mart Sells for Less • Wal-Mart Sells for Less • Wal-Mart Sells for Less

Wal-Mart Sells for Less • Wal-Mart Sells for Less • Wal-Mart Sells for Less • Wal-Mart Sells for Less • Wal-Mart Sells for Less • Wal-Mart Sells for Less • Wal-Mart Sells for Less • Wal-Mart Sells for Less • Wal-Mart Sells for Less •

Girls Knit Shirt
•Polyester/cotton •Assorted styles and colors •Active look
4-6X **$6** 7-14 **$7**

Girls Pants
•100% Cotton •Elastic waist pull-on •Assorted colors •Drawstring waist
4-6X **$6** 7-14 **$8**

Save 1.02
Junior Boys Stripe Baseball Shirt
•50/50 Polyester/cotton •¾ Length sleeve •Sizes 4,5-6,7 •Reg. 3.96
2.94

Junior Boys Wrangler Jeans
•80% Cotton, 20% polyester •4 Pocket boot cut •14 Ounce •Sizes 4-7 slim and regular
8.92

Everyday Low Price
Super Value Woven Blouses
•Polyester/cotton blends •Super value savings on fashionable "Back-To-School" blouses featuring a large selection of fall colors including ties and blouses •Sizes S-M-L
$9

SUPER VALUE

Save 15%
Boys Baseball Shirt
•50/50 Polyester/cotton •¾ Sleeve crew neck baseball jersey with contrast raglan sleeve •Assorted colors •Sizes S-M-L •Reg. 2.96 each
2 FOR $5

Wal-Mart TV SPECIAL

Save 1.97
Junior Mock Twin Knit Tops
•Polyester/cotton •A must for every juniors fall wardrobe... the layered look •Assorted fall colors •Sizes S-M-L
•Reg. 9.97
$8

Wal-Mart TV SPECIAL

Save 2.94
Junior & Misses Rustler Jeans
•100% Cotton
•Assorted back pocket treatment
•Sizes: Junior 5-13, and Misses 8-20
•Reg. 14.94
$12

RUSTLER BRAND FROM THE MAKERS OF Wrangler

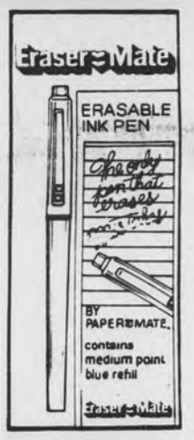

96¢
Save 22%
Eraser Mate Pen by Papermate
•Refilliable •Erasable ink
•Reg. 1.24

3 FOR $1
Elmers School Glue
•1¼ Ounce •Great for school, dries clear

1.54
Save 21%
Crayola Markers
•8 Assorted colored markers
•Reg. 1.97

1.12
Reach Toothbrush
•Soft or medium •Limit 2

Prell Shampoo
•Your choice of 11 ounce liquid and 5 ounce concentrate •Normal/dry and normal/oily
•Limit 2
Your Choice
1.67

3 FOR $1
Everyday Low Price
Mead 40 Count Theme Book
•Spiral bound •Assorted colors

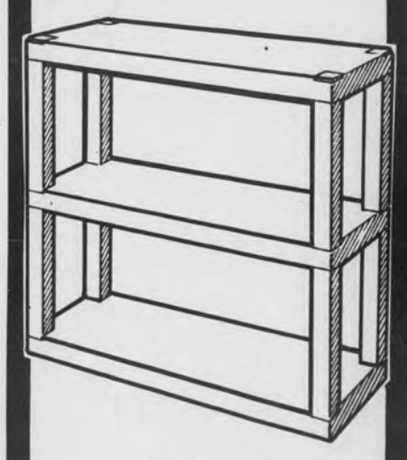

11.76
Save 2.98
3 Shelf Bookcase
•30x11x38 Inches •White molded plastic •Assemble without tools •No. 3001
•Reg. 14.74

1.93
Cycle Products Bike Tubes
•Your choice of 26x1⅜ or 20x1.75 inch bike tubes
•Nos. 977 & 987

Cycle Products Black Bike Tire
•Your choice of 20x1.75 and 26x1⅜ inch bike tire
•Nos. 809 & 843
3.48

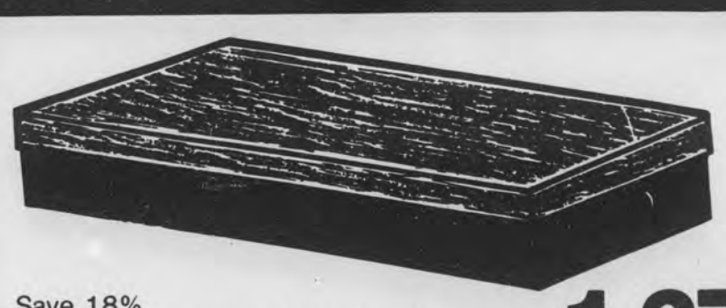

Save 18%
Woodgrain Underbed Storage Box
•31x16x6 Inch •Corrugated cardboard •Reg. 1.56
1.27

AL-MART

VISA MasterCard

WAL-MART'S ADVERTISED MERCHANDISE POLICY — It is our intention to have every advertised item in stock. However, if due to any unforeseen reason, an advertised item is not available for purchase, Wal-Mart will issue a Rain Check on request, for the merchandise to be purchased at the sale price whenever available, or will sell you a similar item at a comparable reduction in price. We reserve the right to limit quantities.

Wal-Mart Sells for Less • Wal-Mart Sells for Less • Wal-Mart Sells for Less • Wal-Mart Sells for Less • Wal-Mart Sells for Less • Wal-Mart Sells for Less • Wal-Mart Sells for Less • Wal-Mart Sells for Less • Wal-Mart Sells for Less •

Bike rodeo winner gets 'ticket' as prize

Bikes were weaving, sliding, and speeding Monday in Columbiana. No, not on the road, but in the parking lot of First Baptist Church. A bicycle rodeo sponsored by the church and the Columbiana Police Department was the reason for the wild riding.

Competing against the clock the pedalers wove through pylons, through the slalom course, and then against the radar gun, racing for prizes. During the calmer moments they were instructed by Officer Judy Gilbert about bicycle rules, road safety, and town ordinances. She also gave everyone a reflector for their two-wheelers.

The highlight of the meet was the speed test with Police Chief Howell Horn putting the radar gun on the speeding bikes. Placing first in the event was Josh Jones. His 'prize' was a speeding ticket from Horn for traveling 17 miles per hour in a five mile per hour zone. Josh is the son of Mr. and Mrs. Mike Jones and the grandson of city councilwoman Jessie Jones.

Richard Crosby, Minister of Recreation at First Baptist, served as the judge and referee.

The kids also viewed a film courtesy of the Columbiana Library titled, "I'm No Fool On A Bicycle."

Finishing as the grand champion was Kidde McGhee. Tied for second were Josh Jones and Heath Morris. Shane Hawkins came in third followed by Brian Jennings. Kevin Williams was fifth, Jeremy Hand sixth. Cody Nicholson and Chris Rush tied for seventh, with Blaine Davis, Andy Rush, and Brian Parnell finishing out the field.

Grand Opening

Celebration

Contact Voyage Travel

Come In And Register For:

FREE AIRLINE TICKETS

To Be Awarded By Drawing Aug. 27
ROUND TRIP FROM B'HAM TO:
Montreal via USAir
Mexico City via Eastern
Grand Cayman via Republic
New York via Delta
Pensacola via Scheduled Skyways

We would also like to announce our ATC IATA appointments

Norma I. Pitts, Owner/mgr.
Anne Holcombe
Cindy Holomon

3730 LORNA RD.
RIVER OAKS VILLAGE
HOOVER 988-9469

GOODYEAR

ARRIVA RADIAL

Even its footprint tells you it's different

$46

Size P/5580R13
Whitewall
F.E.T. $1.51

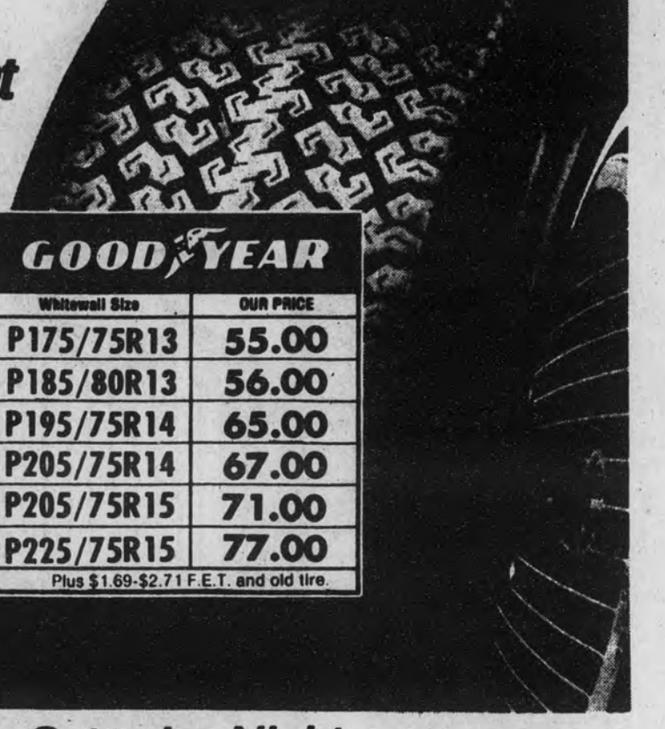

- Save gas, with steel belted radial ply construction
- Easy-rolling, long-wearing tread compound
- Dependable wet-dry traction
- Enjoy all season year round performance
- Use with front or rear wheel drive

GOODYEAR

Whitewall Size	OUR PRICE
P175/75R13	55.00
P185/80R13	56.00
P195/75R14	65.00
P205/75R14	67.00
P205/75R15	71.00
P225/75R15	77.00

Plus $1.69-$2.71 F.E.T. and old tire.

Sale Ends Saturday Night

Pelham Goodyear Tire Center Prices Are Shown Above. See Any Of The Independent Dealers Listed Below For Their Competitive Prices And Credit Terms.

GOODYEAR TIRE CENTERS

YOUR GOODYEAR INDEPENDENT DEALER

LONG'S TIRE CENTER

MasterCard VISA AMERICAN EXPRESS

Hwy 31, Pelham
(Across from Moore-Handley)
Ph: 664-0810

GOODYEAR

COMMUNITY TENT CRUSADE

(MONTEVALLO AREA)

PEA RIDGE SOFTBALL FIELD

AUGUST 14-18, 1983

COMMUNITY CHOIR

Bill Hartley

Dynamic Special Music

Powerful Preaching

Leon Westerhouse

Sunday Morning Service—11 A.M. Antioch Church

Night Services—7:15 P.M.

EVERYONE WELCOME

Saturday, August 27, 1983

The 4th annual Ross B. Mullins Invitational Golf Tournament

Buxahatchee Country Club

The First National Bank of Columbiana proudly supports this 4th annual golf tournament named in honor of our former President, Ross B. Mullins. Mr. Mullins devoted his time and talents to the betterment of his community and was a foremost supporter of the Shelby County High School Athletic Program.

All proceeds from this tournament go to the Shelby County High School Athletic Association in Mr. Mullins' memory.

Contact William Rasco
669-3158
before August 25th

Checks should be made payable to the Shelby County High School Athletic Association.

$25 entrance fee includes cart rental, green's fee and lunch.

Prizes on Display at Club House
7 Flights - Flighted by handicap
5 Places in each Flight

Bill Strickland Chevrolet will give a new car for a hole in one on Hole No. 3.

FIRST NATIONAL BANK OF COLUMBIANA

MAIN OFFICE P.O. Box 977 Columbiana, AL 35051 669-3161
CAHABA VALLEY - INVERNESS P.O. Box 43363 Birmingham, AL 35243 967-7384
RIVERCHASE 101 Riverchase Parkway East Birmingham, AL 35244 988-4068
WILSONVILLE P.O. Drawer 10 Wilsonville, AL 35186 669-4620

Your DollarsPlus Bank

MEMBER BANCLUB ASSOCIATION

MEMBER F.D.I.C.

A FULL SERVICE BANK

TV Log

Continued from page X-5

(9) (7) Wild Bill Hickok
(10) (2) [6] American Bandstand

AFTERNOON

12:00 (3) (4) [42] Putt Putt Golf
(4) (5) [10] Victory Garden
(5) (3) [13] Major League Baseball: Pittsburgh at Montreal/or San Francisco at Houston
(8) (17) Horseshow Jumping Cleveland Grand Prix from Chagrin Falls
(9) (7) MOVIE: 'The Return Of Jesse James'
12:30 (3) (4) [42] Muppet Show
(4) (5) [10] This Old House
(12) (2) [6] Wonder Woman
1:00 (3) (4) [42] 1983 National Collegiate Bowling Championship
(4) (5) [10] Pianist at Work
(7) (11) [21] MOVIE: 'War Gods of the Deep'
1:30 (4) (5) [10] Lawmakers
(9) (7) Call of the West
(12) (2) [6] What's Happening!
2:00 (3) (4) [42] Baja's Giants of the Deep
(4) (5) [10] Advances in Health
(9) (7) MOVIE: 'Prairie Schooner'
(12) (2) [6] To Be Announced
2:30 (3) (4) [42] MOVIE: To Be Announced
(4) (5) [10] Matinee at the Bijou
(8) (17) Western Bass United States Fishing Invitational
3:00 (5) (3) [13] 1983 World Championship of Track & Field
(7) (11) [21] MOVIE: 'Three Avengers'
(9) (7) Wyatt Earp
3:30 (8) (17) Amateur Boxing: USA vs. USSR from Las Vegas, NV
(9) (7) Wagon Train
(12) (2) [6] ABC Sportsbeat
4:00 (3) (4) [42] CBS Sports Special: The Travers Stakes
(4) (5) [10] Focus on Society
4:30 (4) (5) [10] Focus on Society
(12) (2) [6] Wide World of Sports
5:00 (3) (4) [42] Wall Street Journal
(4) (5) [10] Focus on Society
(5) (3) [13] News
(7) (11) [21] Soul Train
(9) (7) The Monroes
5:30 (3) (4) [42] CBS News
(4) (5) [10] Nova
(5) (3) [13] NBC News

EVENING

6:00 (3) (4) [42] Robert Schuller
(5) (3) [13] Hee Haw
(7) (11) [21] Battlestar Galactica
(8) (17) SportsCenter
(9) (7) I Spy
6:30 (3) (4) [42] Glen Campbell Show
7:00 (3) (4) [42] Faeries
(4) (5) [10] Flickers from Masterpiece Theatre
(5) (3) [13] Diff'rent Strokes
(7) (11) [21] Full Gospel
(8) (17) L.A. '83: American Cup II
(9) (7) MOVIE: 'Magic Town'
(12) (2) [6] T.J. Hooker
7:30 (3) (4) [42] Kudzu
(5) (3) [13] Silver Spoons
8:00 (3) (4) [42] MOVIE: 'The Passage'
(4) (5) [10] National Geographic Special
(5) (3) [13] Quincy
(7) (11) [21] MOVIE: 'Kings Go Forth'
(8) (17) NFL's Greatest Moments
(12) (2) [6] Love Boat
8:30 (8) (17) CFL Football: Toronto at Winnipeg
9:00 (4) (5) [10] Mobile Jazz '83
(5) (3) [13] Monitor
(9) (7) Sing out America
(12) (2) [6] Fantasy Island
10:00 (3) (4) [42] Barbara Mandrell and the Mandrell Sisters
(4) (5) [10] Masterpiece Theatre
(5) (3) [13] (19) (2) [6] News
(7) (11) [21] MOVIE: 'Mary, Queen of Scots'
(9) (7) Rock Church Proclaims
10:30 (5) (3) [13] Saturday Night Live
(12) (2) [6] Wrestling
11:00 (3) (4) [42] Ebony/Jet Showcase
(9) (7) Beyond the Horizon
11:30 (3) (4) [42] Video Music
(8) (17) SportsCenter
(12) (2) [6] MOVIE: 'One Of Our Aircraft Is Missing'
12:00 (3) (4) [42] Movie
(5) (3) [13] News
(7) (11) [21] MOVIE: 'Warning from Space'
(8) (17) CFL Football: Toronto at Winnipeg
(9) (7) American Trail
12:30 (9) (7) Best of 700 Club
2:00 (9) (7) C'mon Along
(12) (2) [6] Prog cont'd
2:30 (8) (17) SportsCenter
(9) (7) Westbrook Hospital
3:00 (8) (17) Horseshow Jumping: Cleveland Grand Prix from Chagrin Falls
(9) (7) Heritage Singers
3:30 (9) (7) Ross Bagley

SUNDAY 8/14/83

MORNING

5:00 (8) (17) International Women's Volleyball: United States vs. China from Hong Kong
(9) (7) John Wesley White
(12) (2) [6] Insight
5:30 (5) (3) [13] Sunday Report
(9) (7) Deaf Hear
(12) (2) [6] This Is the Life
6:00 (3) (4) [42] It's Your Business
(5) (3) [13] Conversation With...
(7) (11) [21] CNN Headline News
(9) (7) Newsight '83
(12) (2) [6] Religion in the News
6:30 (3) (4) [42] Gospel Land
(5) (3) [13] Meet the Ministers
(7) (11) [21] Birmingham Now
(9) (7) Jewish Voice
(12) (2) [6] World Tomorrow
7:00 (3) (4) [42] Phil Armstrong
(5) (3) [13] His Word
(7) (11) [21] Tabernacle Choir
(8) (17) SportsCenter
(9) (7) Zola Levitt
(12) (2) [6] Changed Lives
7:30 (3) (4) [42] Strength for Today
(5) (3) [13] Baptist Church
(7) (11) [21] Grace Bible Study
(8) (17) ESPN's SportsWoman
(9) (7) Lesson
(12) (2) [6] Christ for the World
8:00 (3) (4) [42] Sunday Morning
(5) (3) [13] Catholic Mass
(7) (11) [21] Hour of Power
(8) (17) Vic's Vacant Lot
(9) (7) Kenneth Copeland
(12) (2) [6] Assembly of God
8:30 (5) (3) [13] Methodist Church
(8) (17) CFL Football: Toronto at Winnipeg
(12) (2) [6] Rex Humbard
9:00 (5) (3) [13] MOVIE: 'Spencer's Mountain'
(7) (11) [21] Oral Roberts
(9) (7) Lloyd Ogilvie
(12) (2) [6] Jimmy Swaggart
9:30 (3) (4) [42] Living Word
(7) (11) [21] Day of Discovery
(9) (7) Larry Jones Ministry
10:00 (3) (4) [42] Presbyterian Church
(7) (11) [21] MOVIE: 'Abbott and Costello: The Wistful Widow of Wagon Gap'
(9) (7) Jimmy Swaggart
(12) (2) [6] Kenneth Copeland
10:30 (3) (4) [42] Face the Nation
11:00 (3) (4) [42] Baptist Church
(8) (17) SportsCenter Plus
(9) (7) (19) (2) [6] Dr. James Kennedy Religion
11:30 (5) (3) [13] Meet the Press
(7) (11) [21] MOVIE: 'Poor Little Rich Girl'
(8) (17) NFL's Greatest Moments

AFTERNOON

12:00 (3) (4) [42] Canadian Open Tennis
(5) (3) [13] 1983 World Championships of Track and Field
(8) (17) 1982 World Cup of Golf from Mexico City, MX
(9) (7) Beyond the Horizon
(12) (2) [6] Viewpoint
12:30 (12) (2) [6] Little House on the Prairie
1:00 (7) (11) [21] MOVIE: 'Never Steal Anything Small'
(8) (17) Play Your Best Golf
(9) (7) MOVIE: 'Jack Slade'
1:30 (8) (17) Auto Racing '83: Formula I German Grand Prix
2:00 (4) (5) [10] Six-Gun Heroes
(12) (2) [6] Wonder Woman
2:30 (3) (4) [42] Pan American Games
3:00 (4) (5) [10] Six-Gun Heroes
(5) (3) [13] NFL Pre-Season Football: New England at San Francisco
(7) (11) [21] MOVIE: 'Pillow Talk'
(8) (17) Top Rank Boxing from South Yarmouth, Cape Cod, MA
(9) (7) Wagon Train
(12) (2) [6] MOVIE: 'Born Yesterday'
4:00 (4) (5) [10] Personal Finance
(9) (7) MOVIE: 'The Lights of Old Santa Fe'
4:30 (4) (5) [10] Personal Finance
5:00 (3) (4) [42] CBS News
(4) (5) [10] Personal Finance
(7) (11) [21] Kung Fu
(9) (7) Traveller's World
(12) (2) [6] ABC News
5:30 (3) (4) [42] At The Movies
(4) (5) [10] Tony Brown's Journal
(9) (7) American Trail
(12) (2) [6] News

EVENING

6:00 (3) (4) [42] 60 Minutes
(4) (5) [10] Survival Specials
(5) (3) [13] NBC Reports: BATAAN, The Forgotten Hell
(7) (11) [21] Battlestar Galactica
(8) (17) SportsCenter
(9) (7) Flying House
(12) (2) [6] Entertainment This Week
6:30 (9) (7) Swiss Family Robinson
7:00 (3) (4) [42] One Day at a Time
(4) (5) [10] Austin City Limits
(5) (3) [13] MOVIE: 'A Bridge Too Far'
(7) (11) [21] MOVIE: 'The Bingo Long Traveling All-Stars and Motor Kings'
(8) (17) L.A. '83: American Cup II
(9) (7) Changed Lives
(12) (2) [6] Ripley's Believe It or Not!
7:30 (3) (4) [42] Jeffersons
(9) (7) Assemblies of God National Evangelistic Service
8:00 (4) (5) [10] Evening at Pops
(8) (17) World Sportsman
(12) (2) [6] MOVIE: 'Midnight Express'
8:30 (3) (4) [42] Newhart
(9) (7) In Touch
9:00 (3) (4) [42] Trapper John, M.D.
(4) (5) [10] Masterpiece Theatre
(7) (11) [21] Memories with Lawrence Welk
(8) (17) NFL's Greatest Moments: 'More Than A Game'
(9) (7) Changed Lives
9:30 (9) (7) John Ankerberg
10:00 (3) (4) [42] CBS News
(4) (5) [10] Kennedy Center Tonight
(5) (3) [13] News
(7) (11) [21] Jerry Falwell
(8) (17) SportsCenter
(9) (7) The King Is Coming
10:15 (3) (4) [42] Ernest Angley
10:30 (5) (3) [13] M*A*S*H
(9) (7) Contact
10:45 (12) (2) [6] MOVIE: 'The Great Gatsby'
11:00 (5) (3) [13] All in the Family
(7) (11) [21] Rev. Jim Whittington
(8) (17) World Sportsman
(9) (7) Larry Jones Ministry
11:15 (3) (4) [42] Jack Van Impe Presents
11:30 (5) (3) [13] Rockford Files
(7) (11) [21] Rodeo
(9) (7) John Osteen
11:45 (3) (4) [42] Sha Na Na
12:00 (8) (17) Horseshow Jumping: Cleveland Grand Prix from Chagrin Falls
(9) (7) Children: World's Most Valuable Resource
12:30 (5) (3) [13] Mary Tyler Moore
1:00 (5) (3) [13] (19) (2) [6] News
(9) (7) Best of 700 Club
1:30 (12) (2) [6] Bewitched
2:00 (8) (17) SportsCenter
(9) (7) Eyesat
3:00 (8) (17) To Be Announced
(12) (2) [6] News
3:30 (12) (2) [6] Jim Bakker
4:30 (8) (17) International Racquetball
(9) (7) Varied Programs
(12) (2) [6] Jimmy Swaggart

WEEKDAYS

MORNING

5:00 (3) (4) [42] News
(8) (17) Business Times on ESPN
(9) (7) Romper Room
(12) (2) [6] Country Boy Eddie
5:15 (5) (3) [13] News
5:30 (5) (3) [13] NBC News at Sunrise
(9) (7) Jimmy Swaggart
6:00 (3) (4) [42] CBS Morning News
(5) (3) [13] Today
(7) (11) [21] CNN Headline News
(8) (17) Business Times on ESPN
(9) (7) Movie
6:30 (7) (11) [21] Great Space Coaster
(12) (2) [6] News
7:00 (7) (11) [21] Mighty Hercules
(12) (2) [6] Good Morning America
7:30 (7) (11) [21] Gilligan's Island
(9) (7) Movie
8:00 (3) (4) [42] 700 Club
(5) (3) [13] Hour Magazine
(7) (11) [21] Gentle Ben
(12) (2) [6] Donahue
8:30 (7) (11) [21] Leave It to Beaver
9:00 (3) (4) [42] New $25,000 Pyramid
(5) (3) [13] Merv Griffin
(7) (11) [21] Movie
(9) (7) 700 Club
(12) (2) [6] Morning Show
9:30 (3) (4) [42] Child's Play
10:00 (3) (4) [42] Price Is Right
(5) (3) [13] Wheel of Fortune
(12) (2) [6] All My Children
10:30 (5) (3) [13] Dream House
(9) (7) Another Life
11:00 (3) (4) [42] Young and the Restless
(5) (3) [13] News
(7) (11) [21] Big Valley
(9) (7) Movie
(12) (2) [6] Laverne and Shirley
11:30 (5) (3) [13] Search For Tomorrow
(12) (2) [6] Ryan's Hope

AFTERNOON

12:00 (3) (4) [42] Tattletales
(5) (3) [13] Days of Our Lives
(7) (11) [21] Batman
(12) (2) [6] News
12:30 (3) (4) [42] As the World Turns
(7) (11) [21] McHale's Navy
(12) (2) [6] Richard Simmons
1:00 (5) (3) [13] Another World
(7) (11) [21] Movie
(9) (7) Varied Programs
(12) (2) [6] One Life to Live
1:30 (3) (4) [42] Capitol
(9) (7) Varied Programs
2:00 (3) (4) [42] Guiding Light
(5) (3) [13] Waltons
(9) (7) 700 Club
(12) (2) [6] General Hospital
3:00 (3) (4) [42] Muppet Show
(4) (5) [10] Sesame Street
(5) (3) [13] Tom & Jerry
(7) (11) [21] Superfriends
(9) (7) Another Life
(12) (2) [6] Edge of Night
3:30 (3) (4) [42] Beverly Hillbillies
(5) (3) [13] Three's Company
(7) (11) [21] Flintstones
(9) (7) Bull's Eye
(12) (2) [6] Little House on the Prairie
4:00 (3) (4) [42] Andy Griffith
(4) (5) [10] Mr. Rogers' Neighborhood
(5) (3) [13] Alice
(7) (11) [21] Scooby Doo
(9) (7) Chain Reaction
4:30 (3) (4) [42] Life and Times of Grizzly Adams
(4) (5) [10] Varied Programs
(5) (3) [13] Jeffersons
(7) (11) [21] Brady Bunch
(9) (7) Let's Make a Deal
(12) (2) [6] People's Court
5:00 (4) (5) [10] Reading Rainbow
(5) (3) [13] (19) (2) [6] News
(7) (11) [21] Mork & Mindy
(9) (7) Tic Tac Dough
5:30 (3) (4) [42] CBS News
(4) (5) [10] Varied Programs
(5) (3) [13] NBC News
(7) (11) [21] One Day at a Time
(9) (7) Love That Bob
(12) (2) [6] ABC News

MONDAY 8/15/83

MORNING

5:00 (8) (17) Business Times on ESPN
6:00 (8) (17) Business Times on ESPN

Continued on page X-10

Introducing...

NEWT NORRIS

NEWT NORRIS

Mr. Norris has joined the sales staff of Bill Strickland Chevrolet in Pelham.

Mr. Norris, for eight years as sales manager with Sherman Holland Ford, is now with Bill Strickland Chevrolet in Pelham.

Mr. Norris invites all his friends and acquaintances to see him for all automotive needs.

GM QUALITY SERVICE/PARTS GM
GENERAL MOTORS PARTS DIVISION

Mr. Goodwrench

Bill Strickland
Chevrolet

HWY 31 PELHAM 664-1491

Dr. James A. Stewart
Optometrist

Family Practice & Contact Lenses
Shelby Medical Center
Suite 202 - Alabaster

663-1940

- Complete Vision Service for all ages
- Glaucoma Testing
- Cataract Examination
- Regular appointments seen on time
- Vision Insurance Welcome, including Medicare/Medicaid

• Examination	$35
• Hard Contacts	$50
• Extra Thin Hard Contacts	$75
• Soft Contacts	$92
• Contacts for Color Blindness	$100
• 14 and 30-day (cont. wear)	$192
• Soft Lenses for Astigmatism	$200
• Other Specialty Hard and Soft Lenses Available	

MORE THAN 100,000 PEOPLE IN ALABAMA BELONG TO THE SAME FAMILY.

The First Southern Family. Because 1st Southern treats customers less like customers and more like family. With top interest on your investments. With interest on easy-to-use checking accounts, pay-by-phone service that pays *all* your bills, payroll deductions that let you build for your retirement, automatically, a multi-million dollar commitment to home construction and home financing, and with cheerful, friendly service on every transaction you make. 1st Southern may be Alabama's biggest savings and loan. But no matter how big we grow, we'll always treat you like family.

FSLIC

For banking the way you deserve it, join our 1ST SOUTHERN family.

1st Southern Federal Savings

Alabaster · 663-3834
101 First Street
Columbiana · Davis Plaza · 669-6721
209 West College Street

TV Log

Continued from page X-9

(9) (7) MOVIE: 'The Adventures of Gallant Bess'
7:00 (8) (17) SportsCenter
7:30 (9) (7) MOVIE: 'I'll Get You'
8:00 (3) (4) [42] 700 Club
(8) (17) Professional Rodeo from Mesquite, TX
9:00 (7) (11) [21] MOVIE: 'Wild and Wonderful'
(9) (7) 700 Club
10:00 (8) (17) Billiards: Women's World Invitational
11:00 (8) (17) CFL Football: British Columbia at Edmonton
(9) (7) MOVIE: 'Body and Soul'

AFTERNOON

1:00 (7) (11) [21] MOVIE: 'Tarzan, The Ape Man'
1:30 (8) (17) International Racquetball
2:00 (8) (17) Australian Rules Football
(9) (7) 700 Club
3:30 (8) (17) CFL Football: Toronto at Winnipeg

EVENING

6:00 (3) (4) [42] Joker's Wild
(4) (5) [10] MacNeil-Lehrer Report
(5) (3) [13] (12) (2) [6] News
(7) (11) [21] CHIPs
(8) (17) SportsCenter
(9) (7) Burns & Allen
6:30 (3) (4) [42] Tic Tac Dough
(4) (5) [10] Victory Garden
(5) (3) [13] Family Feud
(8) (17) ESPN's Inside Baseball
(9) (7) Dobie Gillis
(12) (2) [6] Entertainment Tonight
7:00 (3) (4) [42] Square Pegs
(4) (5) [10] MacNeil-Lehrer Report
(5) (3) [13] Little House: A New Beginning
(7) (11) [21] Hawaii Five-O
(8) (17) NFL's Greatest Moments: 'Vince Lombardi'
(9) (7) I Spy
(12) (2) [6] Major League Baseball: Teams to Be Announced
7:30 (3) (4) [42] 13 Thirteenth Avenue
(4) (5) [10] Over Easy
8:00 (3) (4) [42] Tucker's Witch
(4) (5) [10] Survival Special
(7) (11) [21] MOVIE: 'Desperate Intruder'
(8) (17) Jerry Ford Celebrity Golf Classic
(9) (7) 700 Club
9:00 (3) (4) [42] Cagney & Lacey
(4) (5) [10] Great Performances
(5) (3) [13] Pump Boys and Dinettes on Television
(8) (17) 1983 Davis Cup Quarterfinal Highlights
9:30 (9) (7) Star Time
10:00 (3) (4) [42] Beverly Hillbillies
(4) (5) [10] Magic of Dance
(5) (3) [13] (12) (2) [6] News
(7) (11) [21] WKRP in Cincinnati
(8) (17) SportsCenter
10:15 (8) (17) PKA Full Contact Karate from Atlanta, GA
10:30 (3) (4) [42] Hart to Hart
(5) (3) [13] M*A*S*H
(7) (11) [21] MOVIE: 'Nightmare Alley'
(9) (7) Another Life
(12) (2) [6] What's Happening!
11:00 (4) (3) [13] All In the Family
(9) (7) Burns & Allen
(12) (2) [6] Charlie's Angels
11:30 (3) (4) [42] MOVIE: 'Outside Chance'
(5) (3) [13] Tonight Show
(9) (7) Jack Benny Show
11:45 (8) (17) NFL's Greatest Moments
12:00 (9) (7) I Married Joan
(12) (2) [6] MOVIE: 'Cover Girl'
12:15 (8) (17) ESPN's Inside Baseball
12:30 (5) (3) [13] NBC News Overnight
(7) (11) [21] Saturday Night Live
(9) (7) My Little Margie
12:45 (8) (17) SportsCenter
1:00 (3) (4) [42] CBS News Nightwatch
(8) (17) Top Rank Boxing from South Yarmouth, Cape Cod, MA
(9) (7) Bachelor Father
1:30 (5) (3) [13] Mary Tyler Moore
(9) (7) Life of Riley
2:00 (5) (3) [13] News
(9) (7) 700 Club
2:30 (12) (2) [6] Entertainment Tonight
3:00 (12) (2) [6] News
3:30 (8) (17) Auto Racing '83: SCCA Super Vees/ Cleveland
(9) (7) Ross Bagley
(12) (2) [6] Jim Bakker
4:30 (8) (17) ESPN's Inside Baseball
(9) (7) Another Life
(12) (2) [6] Jimmy Swaggart

TUESDAY 8/16/83

MORNING

5:00 (8) (17) Business Times on ESPN
6:00 (8) (17) Business Times on ESPN
(9) (7) MOVIE: 'Lost Honeymoon'
7:00 (8) (17) SportsCenter
7:15 (8) (17) ESPN's Inside Baseball
7:30 (9) (7) MOVIE: 'The Wild Dakotas'
7:45 (8) (17) SportsCenter
8:00 (3) (4) [42] 700 Club
(8) (17) Auto Racing '83: Formula I German Grand Prix
9:00 (7) (11) [21] MOVIE: 'Ali Baba and the Forty Thieves'
(9) (7) 700 Club
9:30 (8) (17) Vic's Vacant Lot
10:00 (8) (17) CFL Football: Toronto at Winnipeg
11:00 (9) (7) MOVIE: 'Jack London Story'

AFTERNOON

12:30 (8) (17) L.A. '83: American Cup II
1:00 (7) (11) [21] MOVIE: 'Doctor, You've Got to Be Kidding'
1:30 (8) (17) Auto Racing '83: Off Road Racing from Pomona, CA
2:00 (9) (7) 700 Club
3:00 (8) (17) PKA Full Contact Karate from Atlanta, GA
4:30 (8) (17) Western Bass United States Fishing Invitational
5:30 (8) (17) ESPN's Sportsforum

EVENING

6:00 (3) (4) [42] Joker's Wild
(4) (5) [10] Focus on Society
(5) (3) [13] (12) (2) [6] News
(7) (11) [21] CHIPs
(8) (17) SportsCenter
(9) (7) Burns & Allen
6:30 (3) (4) [42] Tic Tac Dough
(4) (5) [10] For the Record
(5) (3) [13] Family Feud
(8) (17) Top Rank Boxing from South Yarmouth, Cape Cod, MA
(9) (7) Dobie Gillis
(12) (2) [6] Entertainment Tonight
7:00 (3) (4) [42] On the Road w/ Kuralt
(4) (5) [10] MacNeil-Lehrer Report
(5) (3) [13] A Team
(7) (11) [21] Hawaii Five-O
(9) (7) I Spy
(12) (2) [6] Hollywood: The Gift of Laughter II
7:30 (3) (4) [42] Our Times w/ Bill Moyers
(4) (5) [10] Over Easy
8:00 (3) (4) [42] MOVIE: 'HEALTH'
(4) (5) [10] Nova
(5) (3) [13] Remington Steele
(7) (11) [21] Boxing
(9) (7) 700 Club
(12) (2) [6] Three's Company
8:30 (12) (2) [6] 9 to 5
9:00 (4) (5) [10] Lifeline
(5) (3) [13] St. Elsewhere
(7) (11) [21] To Be Announced
(8) (17) 2nd Annual Legendary Pocket Billiards Stars
(12) (2) [6] Hart to Hart
9:30 (8) (7) Israel: America's Key to Survival
10:00 (3) (4) [42] Beverly Hillbillies
(4) (5) [10] Numero Uno
(5) (3) [13] (12) (2) [6] News
(7) (11) [21] WKRP in Cincinnati
(8) (17) SportsCenter
10:15 (8) (17) NFL's Greatest Moments
10:30 (3) (4) [42] Police Story
(4) (5) [10] Matters of Life & Death
(5) (3) [13] M*A*S*H
(7) (11) [21] MOVIE: 'Murdock's Gang'
(9) (7) Another Life
(12) (2) [6] What's Happening!
11:00 (5) (3) [13] All In the Family
(9) (7) Burns & Allen
(12) (2) [6] Charlie's Angels
11:15 (8) (17) L.A. '83: American Cup II
11:30 (5) (3) [13] Tonight Show
(9) (7) Jack Benny Show
12:00 (9) (7) I Married Joan
(12) (2) [6] MOVIE: 'Bell, Book and Candle'
12:15 (8) (17) ESPN's Sportsforum
12:30 (5) (3) [13] NBC News Overnight
(7) (11) [21] Saturday Night Live
(9) (7) My Little Margie
12:45 (8) (17) SportsCenter
1:00 (3) (4) [42] CBS News Nightwatch
(8) (17) Australian Rules Football
(9) (7) Bachelor Father
1:30 (5) (3) [13] Mary Tyler Moore
(9) (7) Life of Riley
2:00 (5) (3) [13] News
(9) (7) 700 Club
2:30 (8) (17) 1983 Davis Cup Quarterfinal Highlights
(12) (2) [6] Entertainment Tonight
3:00 (12) (2) [6] News
3:30 (8) (17) L.A. '83: American Cup II
(9) (7) Ross Bagley
(12) (2) [6] Jim Bakker
4:30 (8) (17) ESPN's Sportsforum
(9) (7) Another Life
(12) (2) [6] Jimmy Swaggart

WEDNESDAY 8/17/83

MORNING

5:00 (8) (17) Business Times on ESPN
6:00 (8) (17) Business Times on ESPN
(9) (7) MOVIE: 'Dishonored Lady'
7:00 (8) (17) SportsCenter
7:15 (8) (17) ESPN's Sportsforum
7:30 (9) (7) MOVIE: 'Wolf Larsen'
7:45 (8) (17) SportsCenter
8:00 (3) (4) [42] 700 Club
(8) (17) PKA Full Contact Karate from Atlanta, GA
9:00 (7) (11) [21] MOVIE: 'You Gotta Stay Happy'
(9) (7) 700 Club
9:30 (8) (17) Play Your Best Golf
10:00 (8) (17) ESPN's SportsWoman
10:30 (8) (17) Winning at Hang-Gliding
11:00 (8) (17) Horseshow Jumping: Cleveland Grand Prix from Chagrin Falls
(9) (7) MOVIE: 'Lisbon'

AFTERNOON

1:00 (7) (11) [21] MOVIE: 'The Moonshine War'
(8) (17) International Racquetball
1:30 (8) (17) L.A. '83: American Cup II
2:00 (9) (7) 700 Club
2:30 (8) (17) Jerry Ford Celebrity Golf Classic
3:30 (8) (17) ESPN's SportsWoman
4:00 (8) (17) Vic's Vacant Lot
4:30 (8) (17) Soccer In America
5:00 (8) (17) Play Your Best Golf
5:30 (8) (17) ESPN's Horse Racing Wkly.

EVENING

6:00 (3) (4) [42] Joker's Wild
(4) (5) [10] Personal Finance
(5) (3) [13] (12) (2) [6] News
(7) (11) [21] CHIPs
(8) (17) SportsCenter
(9) (7) Burns & Allen
6:30 (3) (4) [42] Tic Tac Dough
(4) (5) [10] For the Record
(5) (3) [13] Family Feud
(8) (17) World Sportsman
(9) (7) Dobie Gillis
(12) (2) [6] Entertainment Tonight
7:00 (3) (4) [42] Archie Bunker's Place
(4) (5) [10] MacNeil-Lehrer Report
(5) (3) [13] Real People
(7) (11) [21] Hawaii Five-O
(9) (7) I Spy
(12) (2) [6] Fall Guy
7:30 (3) (4) [42] MOVIE: 'The Exorcist'
(4) (5) [10] Over Easy
(8) (17) Billiards: Women's World Invitational
8:00 (4) (5) [10] National Geographic Special
(5) (3) [13] Facts of Life
(7) (11) [21] MOVIE: 'Margorie Morningstar'
(9) (7) 700 Club
(12) (2) [6] Hamptons
8:30 (5) (3) [13] Buffalo Bill
(8) (17) PKA Full Contact Karate from Biloxi, MS
9:00 (4) (5) [10] Dance For Gold
(5) (3) [13] St. Elsewhere
(12) (2) [6] Dynasty
9:30 (9) (7) Star Time
10:00 (3) (4) [42] Beverly Hillbillies
(5) (3) [13] (12) (2) [6] News
(7) (11) [21] WKRP in Cincinnati
(8) (17) SportsCenter
10:15 (8) (17) Auto Racing '83: Formula I German Grand Prix
10:30 (3) (4) [42] Police Story
(5) (3) [13] M*A*S*H
(7) (11) [21] MOVIE: 'In this House of Brede'
(9) (7) Another Life
(12) (2) [6] What's Happening!
11:00 (5) (3) [13] All In the Family
(9) (7) Burns & Allen
(12) (2) [6] Charlie's Angels
11:30 (5) (3) [13] Tonight Show
(9) (7) Jack Benny Show
11:45 (8) (17) 1982 World Cup of Golf from Mexico City, MX
12:00 (9) (7) I Married Joan
(12) (2) [6] MOVIE: 'Once Is Not Enough'
12:30 (5) (3) [13] NBC News Overnight
(7) (11) [21] Saturday Night Live
(9) (7) My Little Margie
12:45 (8) (17) SportsCenter
1:00 (3) (4) [42] CBS News Nightwatch
(8) (17) PKA Full Contact Karate from Biloxi, MS
(9) (7) Bachelor Father
1:30 (5) (3) [13] Mary Tyler Moore
(9) (7) Life of Riley
2:00 (5) (3) [13] News
(9) (7) 700 Club
2:30 (8) (17) L.A. '83: American Cup II
(12) (2) [6] Entertainment Tonight
3:00 (12) (2) [6] News
3:30 (8) (17) Yachting: Full Sail - Clipper Cup Race/Hawaii
(9) (7) Ross Bagley
(12) (2) [6] Jim Bakker
4:30 (8) (17) ESPN's Horse Racing Wkly.
(9) (7) Another Life
(12) (2) [6] Jimmy Swaggart

NUNNELLEY STATE TECHNICAL COLLEGE
A Growing High Technology State Technical College.
P.O. BOX 389 CHILDERSBURG, ALABAMA • PHONE 205/378-5576
TOMORROW'S TECHNOLOGY TODAY

JOB TRAINING
DAY AND NIGHT CLASSES
Registration-Orientation September 6th and 7th
Or Register TODAY for a Choice of Classes
Classes Begin Thursday September 8

• Robotics • Computer Science
• Computer-aided Drafting (CAD)
You may choose from 18
Business, Technical and Health Programs

WE'RE NEARER THAN YOU THINK!
• 35 minutes by 4-lane from Birmingham
• 35 minutes from Alabaster-Pelham
• 25 minutes from Columbiana
• 40 minutes from Leeds-Moody

Jackie O'Neal School of Dance
4 Locations to Serve You

NORTH SHELBY COUNTY . . VALLEYDALE ROAD
CAHABA HEIGHTS PLAZA 967-1840
ROCKY RIDGE-3365 MORGAN DRIVE 822-6212
HOOVER-1935-G HOOVER COURT . . 979-5214

BALLET ★ POINTE ★ TAP ★ JAZZ
ACROBATIC ★ EXERCISE

AGE 2½ THRU ADULT
BEGINNER ★ INTERMEDIATE
★ ADVANCED

Registration: Monday 10 a.m. - 6 p.m.
Tuesday, Wednesday, Thursday:
10 a.m.-4 p.m.

MEMBER DANCE MASTERS OF AMERICA
Preparation for International Competition available

Are You A
College or Technical School Student?

Need an 8% Loan?

Central State Bank is participating in the Alabama Guaranteed Student Loan Program.

• Repayment starts 6 months after graduation
• Loans up to $2,500 per academic year
• Up to $12,500 total loan
• Certain eligibility requirements must be met

ASK US FOR DETAILS!
"Serving Central Alabama Since 1916"
CENTRAL STATE BANK
Member FDIC
Hiway 25 CALERA 668-0711

•YOUR TOTAL FORD DEALER•

•ESCORTS
•TEMPO'S
•CROWN VICTORIA'S
•83 LTD'S
•THUNDERBIRD
13.9%
FINANCING AVAILABLE TO QUALIFIED BUYERS UP TO 36 MOS.

DEDICATED TO
•TOTAL EFFORT IN SALES, SERVICE, AND FINANCING TO SERVE YOU IN EVERY WAY WITH CONFIDENCE.

VISIT OUR LEASING DEPT.

RANGER F100-F150 CLEARANCE
ON SELECTED RANGER MODELS FOR A LIMITED TIME FORD MOTOR CO. IN CONJUNCTION WITH ERNEST McCARTY FORD IS OFFERING...
10.9% APR
OR
$350.00
CASH REBATE
UP TO 48 MOS. FIN.

MOST CARS ADV. QUALIFY FOR 12 mos - 12,000 MILES EXTENDED SERVICE PLAN

•TOTAL PRICE SALE•

THE ADVERTISED PRICES INCLUDE ALL TAXES, TITLE AND TAG. NOTHING ELSE TO ADD TO ANY CAR ADVERTISED.

LOW AS $99.00 DOWN/ OR CASH TRADE W/APPROVED CREDIT

CHECK THESE TOTAL PRICES
TAX - TAG - TITLE INCLUDED

79 MERCURY MARQUIS. 1 owner, 30,000 miles .. $5378
81 FORD F100 Beautiful, blue and white air conditioned, w/camper top $6661
82 FORD F-100 9,000 miles $6866
81 CHEVY SCOTTSDALE 24,000 miles $5809
80 GRAND PRIX Beautiful gold & brown, loaded $5998
78 HONDA CVCC STATION WAGON Low miles $2971
81 FORD COURIER LWB, Baby Blue $5090
80 CHEVY CHEVETTE 4 door, w/air, Low miles. $3582
79 FORD LTD LANDAU 1 Owner $4877
79 FORD GRANADA $2909
'77 FORD LTD WAGON 1 owner, low miles $2787
76 FORD F-150 Auto, air $2981

•YOUR TOTAL FORD DEALER•
ERNEST McCARTY FORD
Let 'em go

•SALES• 663-3831
LIFETIME SERVICE GUARANTEE
HWY 31 • ALABASTER
•SERVICE• Open Til 9:00 P.M.

Reporter Classified Directory

669-3131

Classified Rates: $3.50 minimum for 20 words, one week; 3 times for $8.00 - 5 ¢ each additional word.
To place your Classified Ad, Phone 669-3131 or 663-2608. Deadline: Mondays, 5:00 p.m.

663-2608

SERVICES

STUMPS REMOVED below ground level, Power chipper method, reasonable rates, 665-4821. 5-26tfb

For service call Robert Wheeler Appliance Service on refrigerators, washers, dryers, AC, stoves and all makes, 663-3426, 669-4282 shop. After 5 p.m. call 669-4747. 9-30tfb

Free estimates, room additions, kitchens, baths, basements, rec. room or complete home remodeling, financing available, First Quality Builders, 678-6874. 7-28,8-4,11,18c

For service on refrigerators, air conditioners, washers, dryers, dishwashers, ranges, etc., call Erskine Hand, 663-7719, 8 a.m. to 6 p.m. tfb

Davis Building Co., new homes, additions, plumbing, painting, wall paper, custom built cabinets and other wood work, repair work of all kinds, call for free estimates, 669-6092, 669-6364. 1-28 tfb

Need help cleaning your home, call me, I have references and transportation, 669-4100. 2-4 tfb

Can do any job with Bobcat, light digging, excavating, back filling, Do hauling with dump truck, sand, gravel, chert, topsoil, 663-4456. 3-3tfb

Backhoe and dump truck service - septic tank installed - chert, slag, fill dirt, etc. call Vernon L. Waldrop, 669-7302, Wilsonville, AL 35186. 3-10tfb

Stoudmire Co., Inc.: For service on Plumbing, Electrical, Refrigerators, Washers & Dryers; Certified for Jefferson & Shelby Counties; call 668-1809. 4-28tfb

CONCRETE driveways, basements, patios, walk ways and retaining walls, no job too large or too small, 663-5191. 6-30tfb

Piano Instruction Debbie Nolan Piano and Music Theory Instruction by a member of the Music Teachers National Association with a degree in music education. For information and registration call Debbie Nolan, 664-2388. 8-4,11c

Hire-A-Husband - for those small or odd jobs you'd like done around the house, very reasonable, call Tony 664-3336. 8-11,18,25c

Painting inside and out, Residential and commercial, First Class Work, free estimates, work guaranteed, Don Bartley, 668-1265, after 4 p.m. 8-11,18,25,9-1,8,15c

Painting - interior. North Shelby County. $30 per average size room, you supply paint, quality work, call Drew 663-2828. 7-28,8-4,11c

Dump truck and backhoe service, install septic tanks, slag, fill dirt, chert, Leslie Seale 669-7856. 3-11 tfb

Front end loader, bull dozer, dump truck, work of all types, owner operated, top soil for sale, Wallace Blackerby, 678-6905. 8-5 tfb

We do all types of remodeling, room additions, on houses and mobile homes, ceramic tile work, bathrooms, quarry porches, and leaky showers, we sell topsoil. 991-5497. 3-24tfb

Lawn mower repair, specialized service, on all walk behind and riding mowers, free pickup and delivery, call David, 870-3905. 7-21,28,8-4,11c

Seamstress, I will do sewing in my home. For more information call Diana 672-2095. 7-28,8-4,11c

Piano lessons, Alabaster/Eaglewood, beginners thru 3rd year proficiency, Limited openings, Registering now for fall, Bachelors Degree, 664-1813. 7-28/9-1c

Are you sick, alone, need help? Call us, we care! Care Nursing Aid Service. 669-4316. 7-28tfb

Auto - RV repair and painting, minor welding, Alabaster area, 663-2638. 7-28,8-4,11c

Southern Pride Construction giving free estimates on decks, additions, remodeling, plumbing, electrical, carports, sidewalks, underpinning, roofing and other jobs you have in mind. Call for free estimates 663-2710 or 668-0458. 8-11tfb

27 Years Experience in residential and commercial painting, for quality work and free estimates, call Austin Henley Painting, 669-7515. 8-11tfb

CERAMICS - Free Classes - Tues. morning 9:30-1, Tues. evening, 6-8:30; come and join us now and start working on your Christmas gifts that will be cherished forever. Also, let's get signed up for the fall classes, call Barbara Henley, 669-7515. 8-11,18,25,9-1b

Experienced piano teacher, lives in Arden Sub-div. in Montevallo, has openings for children and adults, call 665-7668. 8-11,18,25c

Floors sanded, vinyl, carpet, paint trim, 822-8583. 8-11,18,25, 9-1,8,15c

PHOTOGRAPHY, we do weddings, reunions, home portraits, copy and restoration, sports and more, call now and save, prices are very reasonable, 678-9821. 10-29 tfh

Bush hogging, tractor work and hauling, 967-3470. 8-4,11c

Christian Lady wants to keep children in her home, lives ½ mile off new 280 on 51. Call Gina at 678-6865. 8-4,11c

Piano lessons available for both children and adults. Call Mrs. Clara Pool, 988-3670 for schedule. In Pelham City Limits near Riverchase. Teacher with many years experience. 8-11,18c

LOG HOME SALES
SKY-ROCKET

1 BILLION DOLLARS IN LOG KIT SALES PROJECTED FOR 1983

Manufacturer taking applications for a dealer in this area. Dealer can average $4,500 on a log kit sale alone.

— FEATURING —

- 8" solid, uniform, treated logs
- Flat or round interior walls
- Hand-hewn exterior look
- Custom, commercial and contemporary buildings available
- Protected territory
- Two-day free training school
- Now introducing to the industry pre-assembled log walls (1-day shell erection on most models)

UNLIMITED Income Potential

— REQUIREMENTS —

- Must be capable of purchasing a $13,275 model home
- Meet our high standards
- Desire to succeed

Call Mr. Taylor COLLECT for an application (704) 932-0137. Yesteryear Log Homes, P. O. Box 1046, Mooresville, N. C. 28115.

GARAGE SALE

furniture, tools, antiques, merchandise, attic to outhouse. Buy, sell or trade - Wholesale to everybody. Bargain Barn, 2 miles South of Calera, Hwy 31, Call 668-0204, Mon.-Sat., 9-5. 4-7tfb

Yard Sale: Don't miss this one... Golf clubs, washing machine, TV, nice clothes, surprises, best buys in town. 203 West Sterrett St., Columbiana, Friday and Saturday, 8-?. 8-11c

Moving Sale: 1432 Caribbean Circle, Southwind subdivision, Thurs. and Fri., Aug. 11 & 12, 8-5, furniture, go carts, children's clothes, etc. 8-11c

Big Yard sale: several families, something for everyone, Friday, Aug. 12, from 8-4, 210 East Sterrett St., Columbiana. 8-11c

Family yard sale: Vandiver, follow signs from intersections Hwy 25 and 43. 8-11b

Yard Sale: Hwy 25 North Wilsonville, clothes, baby thru adults, baby furniture, and more. Thurs. & Fri., 8 to 5. 8-11c

Huge yard sale: 5 families, clothes, household and baby items, Aug. 12 and 13, 9-4, Vandiver, Hwy 25, follow signs. 8-11c

Garage sale: Sat., Aug. 13 at 8, Hwy 31 So., next to Gallery 31 at Pelham. Tapes, bicycles, LR chairs, and clothes. 8-11c

Garage Sale: Quality children's school clothes and women's clothes, record player, fan, tools, luggage, clocks. Lots more. 2712 Southwind Circle. Subdivision behind Thompson Elementary. Friday and Saturday, 9-4:30. 8-11c

Yard Sale - 315 Mardis Lane, Green Valley subdivision off of 119 South, August 13 from 9 to 3. 8-11c

Moving Sale: Aug. 12 and 13, between Columbiana and Wilsonville on Hwy 49. Turn at Bethel Baptist Church, 2 miles on right. 8-11b

Two family yard sale. Saturday, August 13. 8 a.m. until ? Oriental rug, oak coffee table, small appliances, gymnastic mat, fruit jars, boy's jeans and clothing, toy chest, toys and games, lots of bric a brac. 108 Goodwin St. 669-9113. 8-11c

Yard Sale: Saturday only, Aug. 13, 9 a.m. til 4 p.m., Fox Valley Apts., summer and winter clothes, for the entire family and misc. items. 8-11c

Yard Sale - Friday and Saturday, August 12 and 13, something for everyone, 516 12th Street SW in Alabaster. 8-11c

Garage sale: 1525 Cape Cod Circle, Alabaster; sewing machine, quilts, afghans, clothing, misc. items, Thurs., Fri. and Sat., 8 til ?, 663-4247. 8-11c

Moving sale - Saturday and Sunday, For details call 664-1799. Tools, ceramics, furniture, bookcases, bicycles, Scottsdale Subdivision, Alabaster. 8-11c

Multi-family yard sale, years of accumulation, items priced to sell, follow signs from Co. Rd. 26 East or call for directions, Thurs, Fri. & Sat., 663-0394 or 663-2913. 8-11c

Yard Sale - Fri. and Sat., Hwy 26, 9-5, Camp Branch Community, adult - teenager - children's clothing, furniture, odds and ends. 8-11c

FOR RENT

Apartments for rent in Wilsonville, 1, 2 or 3 BR, unfurnished or furnished, 669-6880 after 5 p.m. 1-10 tfb

Taking applications, 2 BR apartments, Town Creek Apartments, Columbiana, 669-7017, Equal Housing Opportunity. 7-2 tfb

Briarwood Apartments, now accepting applications, for 1 and 2 BR unfurnished apartments, energy efficient, Montevallo area, 665-2257, Equal Housing Opportunity. 4-29 tfb

Apartments, Chelsea, spacious, clean, 2 and 3 BR, central heat and air, kitchens equipped with stove, refrigerator and dishwasher, laundromat on premise, walk to school, quiet and well maintained, 988-8500. 7-22 tfb

For rent: mobile homes, water furnished, no pets, Hwy 22, 1 mile East of Shelby Academy, 668-0001, 668-2584. 8-11c

House for rent - Calera, 3 BR, 2 BA, modern brick home, 14 acres, fenced pasture, and farm land, $300 a month, first and last month in advance, call 668-0840, for more information. 8-11c

For rent, Montevallo, 2 and 3 BR mobile homes, nicely furnished, central heat and air conditioning, serviced by city water and natural gas, located in well-managed mobile home park, shaded lots, paved streets, street lights, resident manager, free garbage pickup, cable tv, Crestwood Manor Park, Montevallo, 665-2411 or 669-6205. 8-11,18c

WANTED TO RENT

We are receiving frequent requests from people wanting to rent houses in Shelby County. If you have a home to rent, and would like for us to personally manage the rental of your home, call First Real Estate, 663-3895, and ask for Nancy. 5-5tfbc

MOBILE HOME

SELLING YOUR MOBILE HOME, we pay cash, free appraisals, call today, 870-0112. 3-12 tfb

Southgate Estates, Hwy 31 South, Pelham, 2 BR mobile homes for rent, 663-7390. 1-24 tfb

BOLEE MOBILE HOME PARK, for rent large wooded lots, underground utilities, water, lawn care, garbage pickup furnished, reasonable rates, located four miles north of Montevallo on county highway 22, call 665-2610 or 665-7806. 2-5 tfb

MOBILE HOMES WANTED: Cash today, call collect 1-755-7871. 3-25 tfb

We buy mobile homes and assume loans. FREE APPRAISALS. Call anytime. We pay top dollar. 663-3968, 663-5285. 6-23tfb

Sell or rent 3/4 acre land with 14x65 mobile home, completely set up in Stefrett, call 942-6000 ext. 520 or 672-7584 after 5:30. 7-28,8-4,11c

FIESTA, completely rebuilt, 12x52, front kitchen, stove, refrigerator, AC, good condition, nice, 663-3968 or 663-5285. 8-11tfb

STATESMAN 12x65, 2 BR, FR, CH&A, dishwasher, stove and refrig., 1½ Bath, 10x20 ft alum. awning, fence, excellent condition, 663-3968, 663-5285. 8-11tfb

WANTED

We pay top prices for junk cars, 991-5497. 10-21tfb

Will buy used appliances. Not working and working. Call Robert Wheeler Appliance Service. 663-3426, 669-4282 shop. After 5 p.m. call 669-4747. 12-9tfb

-CASH- for good used furniture, appliances, and miscellaneous, 665-1486, 665-2271. 2-17tfb

Want to buy old fishing lures, reels and tackle catalogs for personal collections, 979-2203, 254-4622. 7-28,8-4,11c

Investments wanted: Houses, Mtgs., Apts., Land, Industrial & comm. properties, Nelson Realty, 942-8415. 7-28/8-25b

Will buy timber, write Rt. 1, Box 231, Brierfield, 35035 or call Ervin Rutledge, 665-7962. 8-4,11,18p

Wanted: dependable lady wishes to share rent with same, mobile home on private lot in Maylene, 663-9336 after 6 p.m. 8-4,11c

ANIMALS

Two Himalayan cats, free to good home, 669-9000. 8-4,11c

Poodle pups, cute and fluffy, born June 9, 2 males, 1 female, $50 cash each, 663-5538. 8-11c

THANKS

Card of Thanks

The family of Jesse M. Butler acknowledges with grateful appreciation each kind expression of sympathy and deed during his recent illness and death.

Catherine T. Butler
Howard L. Butler
Jessie Butler Jones
Ben J. Butler

FOR SALE

For sale: Fresh cut hay, $1 per bale, 663-9133. 6-9tfb

White Swan uniforms, Nurse Mate shoes, Hanes white hose, everything for "The Lady in White." Farris Department Store, Alabaster, 663-0520. 7-29 tfb

Big and tall men, all name brands, slacks, suits, tee shirts, socks, shirts, dress and sport, Farris Department Store, Alabaster, 663-0520. 8-5 tfb

For sale surface units for ranges, oven units, hot water heater, elements, washer and dryer belts for most any make or model, Farris Home Furnishings, Main Street, Alabaster, 663-0486. 8-27 tfb

For sale used appliances, washers, dryers, AC, refrigerators, stoves, 90 days warranty, call Robert Wheeler Appliance Service, 663-3426, 669-4282 shop. 9-30 tfb

Fabric Barn, upholstery for home, auto, boat, $1.00 a yard and up, save up to 75 percent, open 7 days a week, upholsterers available, 3 miles north of Vincent on hwy. 25, phone 672-9464. 11-25tfb

3 piece white BR suite, $200; 2 twin brass headboards, $20 each; cabinet Singer sewing machine, $150; metal hutch, $50; misc. items; 669-7629 or 669-4916. 7-28,8-4,11c

For sale: sleeper sofa, makes out into queen size bed, $200; console stereo with everything $200; set of new Standard Encyclopedias $50; coffee table, $20; 5 piece dinette set $70; washing machine and dryer, $50; records and other misc. items, 665-5453, 665-2281. 8-4,11,18c

Haybaler twine, $19.50 per bundle, liquid fish pond fertilizer $21.50 per 5 gallon, Coosa Valley Milling Company, 669-6605. 8-11,18,25c

FOR SALE

Wurlitzer organ - Funmaker Special, 3 keyboards with cassette deck, beautiful condition, $1,250 or best offer, 942-9125 after 5 p.m. 8-11,18,25p

Antique oak dining room table, with 6 chairs, good condition, $375, call after 4:30, 428-0759. 8-11,18c

Aluminum screens, like new, $5 each, 12-34½x63½, 10-34 3/4 x 55, smaller and one wood framed screen door, call 879-7674. 8-11c

Billiard table, rack, chalk & balls included, good buy at $150, Michael, 669-6428. 8-11c

1960 Boat, motor and trailer, 14 ft. glaspar. 35 HP Johnson, needs minor repair, self-start, with accessories, $600 or best offer, call Lynn 669-4011, 328-4100. 8-11c

Sofa, Tuxedo style, $125; chest of drawers and dresser, $25 each; dark pine coffee table, $25; 663-6694. 7-28,8-4,11c

TROPHIES - Discount prices, buy direct from manufacturer and save, ask about free delivery, 678-9821. 6-2tfb

Firewood for sale: Hickory and oak, 12' to 18' long, you split, 3 cord minimum, 669-6573. 7-14/9-1c

For sale: Pine library table, $60; La-Z-boy recliner, $150; 2 brass and pine eagle lamps, $50 and $40, 979-7807. 7-28,8-4,11c

Pop-up camper, Galaxy 8 Starcraft, refrigerator, AC with canopy, 1980, used 5 times, 663-6729. 8-11c

For sale: Bundy alto saxophone, like new with case, shiny gold finish, 663-0446. 8-11c

Sears deluxe Chest freezer, 23.1 cubic feet, 5 baskets, self defrost, save $105, 665-2586. 8-11c

EMPLOYMENT

Babysitter needed in my home, Pelham area, from 6:30 a.m. to 5:30 p.m. for 6 wk old baby, References required, 663-2489. 7-28,8-4,11,18c

Truck driver, part-time to make deliveries, call Industrial Chemical Coatings, 663-5705. 8-4,11,18c

Wanted: few outstanding people for a new multi-level marketing company, American Pre-paid Legal Services, Inc. Started in B'ham and is ready for expansion. Ground floor opportunity, new industry, earn free use of a car, and if you're ambitious you can earn a large amount of money. For appt. call 678-8423 daily, 1-5 p.m. and weekends from 1-5. 8-4,11,18c

Applications now being accepted by Kentucky Fried Chicken, Pelham location. Cashiers, packers and cooks. Apply in person to Kentucky Fried Chicken in Montevallo. 8-4,11,18b

Need Extra Cash? $350 a week plus possible. Work from home. For details call (312) 931-5337 ext. 2832H. 8-4,11p

Making Money can be Beautiful! Earn good money, set your own hours. Call Avon today: 663-9533, Kathleen Stepp, district manager. 8-11b

Housekeeper/Cook - care for elderly lady. Must have own transportation, unencumbered, references, 969-0620. 8-11c

Drapery workroom manager and seamstress, must know all phases of construction, top salary, 967-7925. 8-11c

Oil Company Openings, offshore rigs accepting applications, no experience, $24,000 plus, for information call 1-312-920-9675 ext. 2832 P, also open evenings. 8-11,18p

RN, Immediate opening for an RN to make home visits in Shelby and Chilton Counties. Flexible hours. Comp. pay. Great benefits. Call today, 672-9693. 8-11,18,25c

Babysitter needed: School teacher and mother of retarded child needs babysitter to keep child regularly one day a week after school and occasionally at other times. Babysitter must live either in Columbiana or on Hwy 47 on the school bus route. The child, a girl, is 12 years old and has Downs Syndrome, call 678-6795. 8-11c

Mechanic wanted: experienced preferably in Chrysler products, call Mr. Bearden at 665-7191, Strickland, Chrysler, Plymouth and Dodge, in Montevallo. 7-21,28,8-4,11b

MEMORY

IN MEMORY OF
DANNY CHARLES DIXON

In memory of our beloved son, Danny Charles Dixon, who passed away August 8, 1968. We miss you, and love you very much.

You are with us always in our thoughts and in our hearts.

Mother and Daddy
Sam and Peggy Dixon

ANNOUNCEMENTS

Horse Show, Sept. 5, 1983, Orr Park, Montevallo, Classes begin 10 a.m. AA show, western, racking, Arabian, $1500 prize money, contact 665-1214 day, 668-0029 night. 8-11,18,25c

LOST AND FOUND

Lost: Camera and bag lost, Lacoosa Marina on Lay Lake, Canon AE1. Reward. Lost July 31, 823-6791, 942-2541. 8-4,11c

Lost: A Norwegian Elkhound and a German Shepherd cross. Last seen July 29 near Bryant's Antiques near Saginaw. Reward - Please call 663-2586. 8-11,18,25c

AUTOMOTIVE

1966 Chevrolet Caprice, 327, powerglide, factory air, power steering, power breaks, $1,495, two-door hardtop, 663-9133 after five. 8-4,11,18c

'79 Pinto Wagon. 52,000 miles, Power steering, air, automatic, excellent condition. 942-9125 after 5 p.m. 8-11,18,25p

Olds 81 Cutlass LS, dark blue, $6100, 945-1670, 663-1734. 8-11c

1972 C10 Pickup truck, very good condition, $1550, 664-2888. 8-11c

Buick '81 Century, 4 Door, tilt, cruise, stereo, 60,000 miles, extra clean condition, $5,600, 663-2282, individual. 8-11c

1976 Pontiac Lemans, V-8, automatic transmission, power steering, air conditioning, runs good, $850, call 665-4256. 8-11b

REAL ESTATE

Home for sale: 3 BR, 2 BA, on 1 acre lot, between Montevallo and Jemison in Chilton Co., 668-0205, if no answer call after 6 p.m. 7-28,8-4,11,18c

Calera - Commercial lot on Hwy 31 with rental, house rented, good location, 668-2372. 7-28tfb

New shell homes are 90% complete, on our lot or yours. Payment approximately $220.22 plus TNI. Phone 323-8624 or 942-8415 or 854-1591. 8-4,11,18p

Attention Landowners, Good News! We will let you build your own home with No Down Payment, Your land may not have to be fully paid for. We furnish quality pre-cut materials and financing during construction. 9.9% annual percentage rate available. Call Miles Homes 1-836-1910. 8-11,18c

Alabaster - Siluria, large older home, remodeled inside, plus aluminum siding outside, only $18,900, Fran Sigle, 669-7918, 663-3895. 8-11c

Columbiana - convenient city living, 3 BR, 1 BA, fireplace in LR, assume mortgage, only $27,500, Fran Sigle, 669-7918, 663-3895. 8-11c

Wilsonville - Central Hills, neat as a pen, 3 BR, 1 BA, fenced backyard, detached garage, alot of house for only $51,900, Fran Sigle, 669-7918, 663-3895. 8-11c

Columbiana - owner relocating, beautiful brick, 3 large BRs, den w/fp, fenced backyard, near school and pool, Fran Sigle, 669-7918, 663-3895. 8-11c

New house for sale, in Columbiana, 3 BR, central heat & air, on ½ acre lot, cedar siding, $35,000, 663-2370. 8-4,11c

Chilton County, 10 acres pasture, trailer site, barn, well paved road, utilities available, Montevallo area, Janie Jones 942-1418, Stapleton Realty. 8-11,18,25c

REAL ESTATE

House for sale by owner, 3 BR, 1 bath, on 2 acres m/l, located 3 miles west of Columbiana on Hwy 70, call 663-0463 for appointment. 8-11,18,25c

Assumable 10% loan, 4 BR, 3 BA, large home and great neighborhood, spacious studio, private entrance to 4th BR and bath, $68,500, Roberts Real Estate, 665-2163 or 665-4123. 8-11tfb

Chelsea area - beautiful wooded 2 acre tract, city water, paved road, 20 miles from Homewood, half mile off 280, $8500 or best offer, 678-6091, 870-0697, 678-6497. 7-21,28,8-4,11c

Land for sale by owner, ½ acre to 4 acres, good building sites. Summerhill community, Hwy 25, Owner will finance with small down payment, R.J. Casey, P.O. Box 535, Andalusia, AL 36420 1-205-222-2327. 6-23tfb

Excellent investment opportunity - 4 unit apt. house and small 2 BR house in good neighborhood, 3 blocks from UM, monthly rentals $750, total price $54,000. Catherine Legg, 665-7595, Roberts Real Estate, 665-2163. 7-14tfb

Calera - 3 BR, 1½ bath home, with carport on lovely lot, $29,500, Roberts Real Estate 665-2163, 665-4545. 7-14tfb

Montevallo area - Shoshone, 3 BR, 3 BA home with many lovely features, $85,000, Roberts Real Estate 665-2163, 665-4123. 7-14tfb

REAL ESTATE

Buy this 3 BR, 1 BA Jim Walter Home with garage, reduced for quick sale, $500 down, financing no problem. Call between 8 and 10:30 a.m. Monday thru Saturday. Gene Clennon, 428-6231. 8-11,18,25c

Columbiana, house for sale by owner, 3 BR, large living area, den, kit., with dining area, DR, study room, screened side porch, carport, large shop, 2 acres of land, city limits, walk to school and churches, 669-6444, 669-6009 after 5 p.m. 8-11,18,24,9-1c

Westover, 15 wooded acres, owner financing, $2500 an acre; 160 wooded acres, only $1000 an acre; 3 BR, 1 bath, plus 2 poultry houses on 15 acres, $75,000; 5 BR, 3 ba, on 43 acres, owner financing, upper bracket; Harpersville, 24 acres, commercial, owner financing, $3000 an acre; Vincent, brick, 3 BR, 1½ bath, on over 1 acre $35,000; Sterrett, 3 BR, 2 BA, on over 1 acre, $29,500. J.C. Smith Real Estate, 678-6994. 7-28,8-4,11,18c

House for sale on 1 acre lot, 3 BR, LR, DR, kitchen, den, 1 BA and washroom, 669-9143. 7-28,8-4,11c

Lovely brick home on 7 acres, Montevallo, good buy, $48,500, Roberts Real Estate, 665-2163, 665-4123. 7-14tfb

Calera area - fantastic buy off 31, 13 acres, $13,000; city water available, Roberts Real Estate 665-2163, 665-4545. 7-14tfb

REAL ESTATE

Brierfield - 5.8 acres with nice mobile home, 14x65 boarding on Creek, Roberts Real Estate, 665-2163, 665-4123. 7-28tfb

Brierfield - Beautiful brick home on 40 acres of wooded land, $74,500, owner will trade, 665-2163, 665-4123. 7-28tfb

Montevallo area - Lovely home in country setting on 1.8 acres, 4 BR, 1½ baths, 2400 sq. ft., of pretty house, $87,000, See and make offer, owner will trade, Roberts Real Estate, 665-2163, 665-4545. 7-28tfb

Columbiana, by owner, 3 BR, 2 BA, FP, full basement, walk to schools, good neighborhood. 669-9601. 8-4,11,18c

Alabaster, Green Valley, 3 BR, 2 BA, LR, den, DR, garage, large level corner lot, fenced back yard, low equity, low monthly payments, by owner, 663-9504. 8-4,11c

Montevallo area, 3 BR, 2 BA, DR, den, FP, double wide mobile home, 24x60, on nice lot, with 2 decks, $29,900 or financing with $5000 down, payment approx. $300 a mo., Roberts Real Estate, 665-2163, 665-4545. 8-4tfb

House for sale in Columbiana, Subdiv., 2 BR, 1½ bath, full basement, partially finished, closets everywhere, deck overlooks 2 acre lot, must sell, moving, save now, buy from individual. 669-6313. 8-4,11c

Batteries

HEAVY DUTY BATTERIES
Group 24

3 Year..... $33.30
4 Year..... $37.25
5 Year..... $44.83

MACHINE SHOP SERVICE

NOW OPEN ON SUNDAYS 9-4

VISA MasterCard

MONTEVALLO AUTO SUPPLY, INC.
"Professionals to Serve You with Quality Parts"
123 Hiway 25 E MONTEVALLO 665-1000, 665-2341
ALSO
BUMPER TO BUMPER OF CLANTON
next to Jack's Hiway 31 CLANTON 1-755-5721

TIP OF THE WEEK

Make a waterproof knee pad for gardening with an old pillow wrapped in a plastic trashbag. Clean a high chair outdoors with the garden hose.

Electric heat costs more than twice as much as Thermogas LP-Gas home heating. Low summertime prices now available. Let us quote on a new home heating and/or air conditioning system for you this week!

Thermogas Co

mapco

Route 1, Centreville, AL
Phone (205) 926-9671

COUNTRY GALLERY
Country Decor and Gifts
987-8044
2116 Old Hwy 31
South of 84 Lumber
RIVERCHASE
Tuesday - Friday
10 a.m. - 6 p.m.
By appointment Saturday, Sunday and Monday

ALABAMA'S BEST HOME BUY

12,000 square feet built on your lot including septic tank and built-ins. $34,500 F.H.A., V.A. or CONVENTIONAL. 856-0401 and 945-8170. National Home Builders.

Development properties, Hwy 119 South, Owner will hold mortgage. Ideal for any business enterprise. 220 ft. frontage, 3.3 acres in fast developing area. Jacque Dillman, residence 663-1881, ofc. 663-0163, CKM Realty.

Alabama's finest Greenpark South, Pelham, we offer large wooded lots, clubhouse, swimming pool, tennis, playground, walk to school, cable TV and day care available.
Office hours: Mon.-Sat. 9-5, Sun. 1-5.
988-4051

Scott-Long Realty
215 N. Main St.
Montevallo
Equal opportunity housing.
1& 2 Bedroom, unfurnished apartments in Montevallo.
$185 to $220 per month
Low to middle income.
Permanent residents.
Please apply at the office.

LET US APPRAISE, SELL OR BUY YOUR LAND!
LET US BUY LAND FOR YOU!
Contact Buck Falkner
(205) 669-4666
WESTERVELT LAND COMPANY, INC.
1400 River Road NE
Tuscaloosa, AL 35404

ALABASTER
Day Care Center
663-6162
Ages 3 mos.-12 yrs.
6:30 a.m. to 6:15 p.m., Monday-Friday
DAY CARE-KINDERGARTEN LICENSED
AFTER SCHOOL CARE PRIVATE

• Heavy Equipment Hauling • Custom Bulldozer Work •
• Land Clearing • Site Grading • Ponds & Lakes Built •
Charles R. Burgess Excavating
Telephone: 665-4602 665-2802
72 Shoshone Drive, Montevallo, AL 35115

LAKES BUILT LAND CLEARED
GENERAL GRADING
CALL
ERNEST FALKNER, JR.
669-6307

Cahaba Pressure Treated Forest Products
Route 1 - Brierfield, Alabama 35035
OFFICE 926-9888
Pressure Treated Forest Products
Post - Poles - Lumber - Industrial Lumber
ALL SIZES AND LENGTHS
8 Miles South of Montevallo
WE DELIVER

SNAPPER
FALL SPECTACULAR
FREE attachment of your choice when you purchase*a Snapper 19"or 21"mower.

SNAPPER's Fall Spectacular is now. Get your choice of a Mulcherizer, Snapperizer or Bag-N-Blade Kit FREE. The Mulcherizer chews up clippings and deposits them back into the lawn to become lawn food. The Snapperizer can save you time this Fall as an efficient leaf shredder. Finally, there's the convenience of the Bag-N-Blade Kit. So this year, enjoy our efficient 19" or 21" mower with your choice of these excellent FREE attachments. Visit your SNAPPER dealer today.
*At regular retail price
It's a snap with SNAPPER

SNAPPERIZER Retail Value $49.95
BAG-N-BLADE KIT Retail Value $49.95
MULCHERIZER Retail Value $45.95
HURRY! OFFER ENDS SOON

the OUTDOOR store
DOWNTOWN 200 South 21st St. Birmingham, AL 35233 (251-1599)
GARDENDALE 220 Fieldstown Road Birmingham, AL 35071 (631-8713)
MOUNTAIN BROOK 67 Church St. Birmingham, AL 35213 (871-9419)
RIVERCHASE/PELHAM 2307 Highway 31 South Pelham, AL 35124 (664-2002)
"The South's Largest Lawn & Garden Center"

PIGGLY WIGGLY
The Original SELF SERVICE

MONTEVALLO
STORE HOURS:
Monday - Saturday: 7:30 a.m. - 8 p.m.
Open Sundays: 9 a.m. - 6 p.m.

We gladly redeem U.S.D.A. Food Stamps

★ Quantity Rights Reserved

Expect the BEST! at Piggly Wiggly

Prices effective Aug. 10 thru Aug. 16, 1983

USDA CHOICE WESTERN BEEF BONELESS ROUND STEAK $1.59 LB.

USDA GRADE A FRESH FRYER LEG QUARTERS 49¢ LB.

PRIDE OF ILLINOIS GOLDEN CORN 17 OZ. Can 3 FOR $1
(Limit 3 please)
Whole Kernel or Cream Style

KRAFT SALAD DRESSING MIRACLE WHIP 99¢
32 OZ. Jar
(Limit one please)

FOLGER'S COFFEE $1.69
(All Grinds) 1 LB. Bag

PUREX HEAVY DUTY DETERGENT 99¢
42 OZ. Pkg.
(Limit one please)

JENO'S FROZEN PIZZA Assorted Flavors 89¢
10½ OZ. Pkg.
(Limit 2 please)

BOUNTY PAPER TOWELS 69¢
Jumbo Roll
(Limit 2 please)

BRYAN'S - Sliced Meat BOLOGNA ..... 12 OZ. Pkg.	$1.09
BRYAN'S - Hickory Smoked Center Cut PORK CHOPS ..... LB.	$1.99
HYGRADE BALL PARK - Meat or Beef WIENERS ..... 1 LB Pkg.	$1.69
CELEBRITY - Imported Sliced Cooked HAM ..... 8 OZ. Pkg.	$1.89
FRESH FROZEN PORK NECKBONES ..... 30 LB. Box	$6.49
LYKE'S - Old Fashioned CORNED BEEF BRISKET ... LB.	$1.29
PIGGLY WIGGLY - Whole hog, Hot or mild SAUSAGE ..... 1 LB. Roll	$1.29
PIGGLY WIGGLY - Hickory smoked sliced BACON ..... 12 OZ. Pkg.	$1.19
BUSH'S - White or Golden HOMINY ..... 14½ OZ. Can	4/$1
BAMA APPLE OR GRAPE JELLY ..... 2 LB. Jar	99¢
PIGGLY WIGGLY - Disposable DIAPERS . Box of 36 medium or 24 large	$4.89
KELLOGG'S RICE KRISPIES . 13 OZ. Pkg.	$1.39
GOLDEN GRAIN - Macaroni & Cheddar DINNER ..... 7¼ OZ. Pkg.	3/$1
SOLID OLEO ..... 1 LB. Solid	3/$1.00
MIRACLE WHIPPED MARGARINE 6 Stick, 1 LB. Carton	59¢
MINUTE MAID - Frozen ORANGE JUICE .. 12 OZ. Can	99¢

FOLGER'S - All Grinds COFFEE ..... 1 LB. Bag	$1.69
GENERAL MILLS GRANOLA FRUIT BARS ..... 7½ OZ. Pkg.	$1.59
SKINNER'S - Thin SPAGHETTI ..... 7 OZ. Box	3/88¢
40 OZ. Bottle PINE SOL	$2.29
WOOLITE LIQUID ..... 16 OZ. Bottle	$1.79
WITH SPRAYER GLASS PLUS ..... 22 OZ. Bottle	99¢
KRAFT - Single Wrapped Slices AMERICAN ..... 6 OZ. Pkg.	99¢
SEALTEST COTTAGE CHEESE ..... 12 OZ. Carton	69¢
GREEN GIANT - Frozen, w/cheese sauce BROCCOLI ..... 10 OZ. Pkg.	99¢
ANACIN TABLETS ..... Pkg. of 30	$1.59
ANACIN TABLETS ..... Pkg of 100	$2.59
ANACIN 3 Maximum Strength CAPSULES ..... Pkg. of 20	$1.69
DRISTAN TABLETS ..... Pkg. of 24	$2.49
ANACIN - 3 Maximum Strength TABLETS ..... Pkg. of 30	$1.69

CASE OF 24 - Plus Deposit COCA COLA ..... 10 OZ. Ret. Bot.	$4.59
DR. PEPPER, 7-UP, MT. DEW PEPSI ..... 2 Liter NR Bottle	$1.19
BUSH'S - Fresh Blackeye or PURPLE HULL PEAS .... 15 OZ. Can	3/$1
KELLY'S POTTED MEAT ..... 3 OZ. Can	3/79¢
ARM & HAMMER BAKING SODA ..... 16 OZ. Box	49¢
DIET COKE, SPRITE, TAB OR COCA COLA ..... 2 Liter NR Bottle	$1.19
PEPSI, MT. DEW OR (4-PAK) DR. PEPPER ..... 16 OZ. NR Bottles	$1.19
COCA COLA, DIET COKE, MELLO YELLO OR SPRITE (6 PAK) ..... 10 OZ. NR Bottles	$1.63

WISE BUY
We bought it LOWER We sell it LOWER

VLASIC HAMBURGER DILL CHIPS ..... 46 OZ. Bottle	$1.29
HORMEL CHILI W/BEANS ..... 15 OZ. Can	88¢
KIKKOMAN SOY SAUCE ..... 5 OZ. Bottle	2/$1.00
BRYAN VIENNA SAUSAGE .... 5 OZ. Can	2/99¢
MAXWELL HOUSE - Vacuum Packed COFFEE ..... 1 LB. Bag	$1.99
TOOTSIE ROLLS ..... Large Bar	6/$1
DEL MONTE CUT GREEN BEANS ..... 16 OZ. Can	2/88¢
STOKELY FRUIT COCKTAIL ..... 17 OZ. Can	69¢
ARMOUR TREET LUNCHEON MEAT ..... 12 OZ. Can	$1.19
CHEEZ-ITS SNACK CRACKERS ..... 10 OZ. Box	89¢
HI DRI PAPER TOWELS ..... Jumbo Roll	56¢
COOK-OUT BRAND - Charcoal BRIQUETTES ..... 10 LB. Bag	$1.49

PRODUCE

FIRM CRISP - Western Head LETTUCE ..... EA.	39¢
FRESH FLORIDA YELLOW CORN ..... 5 Ears	99¢
U.S. NO. 1 Red POTATOES ..... 10 LB. Bag	$1.39
CALIFORNIA RED PLUMS ..... LB.	49¢
RIPE SWEET CALIFORNIA NECTARINES ..... LB.	49¢
NORTHWEST BARTLETT PEARS ..... LB.	59¢

DELICATESSEN Specials

REGULAR PLATE LUNCH Meat, 2 Vegetables, Roll	$2.49
SNACK PACK CRISPY FRIED CHICKEN 2 Pcs. Chicken, 2 Potato Logs, Roll	$1.49
BARBECUE PORK Sandwiches ..... Reg. Size	$1.09
Jumbo Size	$1.99

PIGGLY WIGGLY

SHASTA DRINKS Assorted Flavors 2 Liter NR Bottle 2 FOR 88¢

With Coupon & $15 Additional Purchase
Limit 1 Coupon per Customer
Montevallo Store Only
Good thru Aug. 16, 1983
88
VALUABLE COUPON
SCR

PIGGLY WIGGLY

HUNT'S KETCHUP 32 OZ. Bottle 38¢

With Coupon & $15 Additional Purchase
Limit 1 Coupon per Customer
Montevallo Store Only
Good thru Aug. 16, 1983
77
VALUABLE COUPON
SCR

Shelby County Reporter

140th Year, Volume 38 | Thursday, August 18, 1983 | *Covering the news since 1843* | 42 Pages in 4 Sections | Price: 25 cents

LEWIS ENTERPRISES
RT 3 BOX 210
ALBERTVILLE AL
35950

Farewell to vacation

Public schools crank up Monday morning, meaning Shelby County students don't have much summer vacation left to enjoy. Shan Davis (driving), David Murphy (left) and John Hawkins -- all seniors at Montevallo High -- are spending the remaining time practicing with the Marching Troubadours, playing foosball, even making plans for college already. They also took advantage of their freedom by tooling to Columbiana in David's convertible to deliver some promo material for the MHS Band Booster's horse show on September 5. (Photo by David F. Moore)

Rabid Wilsonville bat leads to vaccinations

by David F. Moore

A rabid bat was discovered last week in the Wilsonville area.

No human exposure to the rabid bat has been reported. But as a result of the discovery health officials are urging area residents to bring their domestic animals to a special vaccination clinic Saturday at the Wilsonville Baptist Church.

The bat was found the morning of August 9 by Oland Smith who lives near State 25 on County 7. A rabies test performed the next day in Columbiana by Dr. Charles Thornburg proved positive.

"It looked like a tan rat with leather wings." Smith told the **Reporter**.

"I found it (the bat) on a board out beside a brick outbuilding I have. It was just lying there and I've been around wild animals long enough to know that when one's acting strange, something's wrong."

Smith put on golves, picked up the living bat with a set of fire thongs, and dropped it in a can with a top.

"If my cat had gotten to the bat before I had, it would have caught it," Smith said.

But his cat wasn't his main concern.

"I told Thornburg that I have a grandson that plays around the yard, and he said to bring the bat on down for an examination." When he found the bat rabid, Thornberg contacted the Shelby County Department of Public Health.

"We went out there (to Wilsonville) Thursday to investigate the area," said environmental supervisor George Holcombe. "There was no human exposure, but some possible domestic animal exposure."

"You couldn't safely say if there'd be another (rabid bat) out there or not," Holcombe said.

According to health department records, four rabid bats were found locally last year, from Pea Ridge to U.S. 280. This is the first rabid bat reported this year.

Smith said several cats and dogs in the area have since been vaccinated.

He was worried, however, because some residents who knew about the bat were unconcerned about possible exposure to rabies.

"I'm afraid what it's going to take in Shelby County is an actual human death to get people to vaccinate their animals," health department administrator Ron Stutts told the **Reporter**. "Rabies is still a growing problem in this state."

Stutts and Holcombe urged area residents to take all cats and dogs over three months of age, which have not been vaccinated within the year, to the clinic this Saturday.

County rabies inspector Dr. Philip Hubbard will be at the Baptist Church from 1-6 p.m. to give the $5 shots.

People with any questions can call the health department at 663-7670, or Hubbard at 665-2226.

Valleydale zoning draws flak

by Marcia Sears

Public attendance was at a record level at Monday night's planning commission meeting.

But it will be another month before the commission votes on the proposed Southlake planned community that drew all the attention.

Commissioners said they want more detailed studies of sewerage treatment plans and highway patterns before they vote on a zoning change that would enable the project to go ahead in north Shelby County.

Over 250 people crowded into the Valley School cafetorium for the Shelby County Planning Commission's monthly meeting. About 150 of them live near the proposed Southlake, and they quizzed Ron Rockhill of Aftco Investment and Development Co., and Bob Enoch of Enoch and Associates at length about their plans.

Developers propose a shopping center, commercial and office buildings, apartments and private homes as part of the development, as well as a hotel and conference center. They said the project would require seven years to complete.

The project would cover 400 acres east of I-65 on Valleydale Road. Florence Rutherford owns 225 of those acres, which are presently zoned A-1 and R-2 (agricultural and single family). For Southlake to proceed, the zoning must be changed to SD (special district).

Gary Martin, who served as spokesman for Valleydale residents, expressed doubts that the proposed water treatment plant would be big enough to serve the project. Developers said they would build it to state effluent requirements.

Martin drew a round of applause when he voiced the fear that most of the nearby residents apparently feel: "We've got nearly every cent we own in our homes, and we don't want to see them devalued."

Questions were asked about flood conditions, but the worry that drew the most concern was the traffic problems that the new development might cause.

Joe Robinson, a traffic specialist from Tuscaloosa presented figures to show how the traffic flow from Southlake would enter and exit I-65.

Both residents and commissioners commented that the already crowded Valleydale Road could not handle the new volume of traffic.

"Isn't it the developers' responsibility to make Valleydale safe?" one questioner asked.

"We feel it's our responsibility to take care of the traffic we generate," the developers answered.

"I live on Valleydale Road," Commissioner Al Knight said. "It's a two-lane road -- the county doesn't have the money to build more lanes, and can't generate the funds to do so."

Knight indicated he wanted an area-wide traffic study before he would vote on the rezoning, and made the motion to continue the hearing at next month's meeting, September 19.

Hoover to annex?

If the developers of Southlake do not get the zoning change they need from the Shelby County Planning Commission, will they ask Hoover to annex the area?

Or even if they do get the zoning change, will they later ask Hoover for annexation?

These questions, apparently on the minds of several area residents, were brought out at Monday night's meeting of the county planning commission.

"Our allegiances are with Shelby County," one of the Southlake developers said in answer to the questions. "Mrs. (Florence) Rutherford wants to put this tax base in Shelby County, although she has had many invitations from Hoover." (Rutherford owns the property needed for the project.)

The proposed new Southlake community would join Riverchase, and could be annexed to Hoover merely by petition.

One problem, as county officials see it, is that annexation would give sales tax revenues to Hoover, rather than to Shelby County. Ad valorem taxes would still be paid to Shelby County, but these taxes historically are not high enough to pay for the schools needed by new residents.

Southlake proposes to build a shopping center as part of its project, thereby creating the possibility of substantial sales taxes.

Blood needed

An emergency appeal is being made for blood donors in Shelby County this Friday.

Needed pints of blood will be collected at the Alabaster Chapter of the American Red Cross from 11 a.m. until 5 p.m.

According to Debra Windham, a summer slowdown in blood donations has dropped supplies available to Alabama hospitals to a critical level.

"Supplies are extremely critical... this is not normal... it is a real emergency," Windham told the Reporter, Monday.

Windham said that the monthly goal for Shelby County is 325 pints of blood.

She stressed that this July the county goal fell short by 30 pints, and thus far into August only 50 pints of blood have been collected in Shelby County.

Windham explained after a month and a half of blood collections, that the county is just over the goal for one month.

"People don't associate their free time with giving blood," Windham offered as one reason for the fall off in donations.

Red Cross officials also blame part of the shortage on the public's fear of the disease AIDS. But health officials are assuring donors that there is absolutely no risk of contracting AIDS through blood donations.

Murphy runs for Senate

DON MURPHY

Representative Don Murphy of Pelham today announced his candidacy for State Senator, Senate District 14. This district consists of all of Shelby County, St. Clair County, and North Bibb County.

As a former county commissioner and presently as state representative, Murphy, a Republican, said he has supported the private business sector and worked for industrial expansion to create more jobs for the people of Shelby County.

He said he has also been a strong advocate of better quality education at all grade levels, of quality senior citizen programs,

Continued on page 2

Montevallo finds buyer for plant

The Westinghouse plant in Montevallo will change hands after August 31.

The announcement was well received in the community, because Westinghouse had announced in February that it would close production at the plant at the end of August.

Coordinated Industries of Coraopolis, Pennsylvania agreed to purchase the plant, and will continue to produce welding electrodes there.

Dick Drossman, president of Coordinated Industries, said he is selling the brazing production equipment, but leaving the other equipment in the plant. He has not set a date for moving into the plant, and is not prepared to say how many employees he will need.

Employment under Westinghouse numbered about 100, during the more than 30 years it has operated in Montevallo. Now the employment is down to about 70 in Westinghouse's phase-out period.

Montevallo Mayor Ralph Sears and City Administrator Don Hughes recently entertained the new plant owners at a luncheon in Birmingham and then provided them with a tour of the Montevallo area.

Sears indicated he is pleased that Coordinated Industries will become a part of the Montevallo business community and furnish employment opportunities for area citizens.

Pelham kills Russo's zoning request

by Bert Seaman

The Pelham City Council turned down Steve Russo's request Monday night to rezone 26 acres of land on Helena Road. The rezoning would have allowed multi-family dwellings to be built there.

But Joe Dean, one of numerous area residents who has fought Russo's request, doesn't believe that the council has heard the last of the matter.

Dean told the **Reporter** that it's his feeling Russo will file a lawsuit to have the land rezoned.

A letter to Russo written by former Pelham Mayor Paul Yeager would probably be the basis for the suit, Dean said.

Russo passed out copies of the letter to council members during the two hour public hearing. Written in 1972, it promised the land would be rezoned to allow the construction of multiple family units if Russo would allow it to be annexed into the city.

But Alabaster attorney Bruce Green, who represents several property owners who would be affected by the rezoning, said the letter had no legal validity.

His reason for wanting to build multiple family dwellings, Russo told the council, is because the land is too valuable for single family dwellings.

He also observed that commercial establishments carry the tax load and "there must be sufficient people to support them."

The 80 or more residents who attended the hearing were concerned about the devaluation of their property should townhouses or apartments be built, about drainage problems, and about the increase in traffic on the road.

Russo assured them the drainage situation would improve and he gave examples of high priced homes in other areas being built near apartment complexes and mobile home parks.

In regard to the traffic, Russo pointed out that there will be a "tremendous amount of building up and down the valley before long," which would put more traffic on the road in any case.

A $10,500 lawsuit filed against Pelham last year by Russo and his wife was brought up by Green.

Russo admitted that he had "let it be known," that he would drop the suit if the 26 acres on Helena Road was rezoned from R-1 (single family) to R-3 (multi-family).

Some residents thought it sounded like blackmail, but Russo asked what was wrong with the council trying to save some money?

The suit had been filed when the city failed to pay for the installation of water lines into Chapparel subdivision, a development owned by Russo.

Councilman Bob Cleveland said he would not even consider the suit in making his decision.

Hunter Lindsay and other property owners pointed out the possibility of Russo not even following through on his promise to build townhouses or apartments should the rezoning request be granted.

Saying that he was leaning toward developing the property himself, Russo said he wasn't certain whether or not he would do it at this point. But, he argued, whatever was built there would have to be approved by the city.

At the conclusion of the hearing, Councilman Ken Maynard suggested the entire council should be present to make the decision. Both Ray Hamilton and John Tanner were absent.

But Dean said that wouldn't satisfy the people. He insisted that with a quorum present, the council was bound to make a decision following a presentation of all the facts.

Cleveland, Maynard, and Willard Payne voted down Russo's request. Loud applause followed the unanimous decision.

Helena denies liquor

The Helena City Council turned down a local lounge's request for a liquor license Monday night.

After hearing the views of many of the Helena residents who attended the council meeting, the council unanimously decided to deny Paul's Hideaway its requested liquor license. The lounge already has a license to sell beer.

According to Councilman James Kwater, the general opinion of the public and the city council was that allowing the lounge to sell liquor would create a "general nuisance."

"We felt it would attract or add to the nuisance factor of the store," Kwater said.

Many residents felt it would bring down the property value and put more drunks on the road, thereby endangering people in the neighborhood, Kwater said.

He said he and the other councilmen had received numerous phone calls from citizens prior to the council meeting, all of which were against the liquor license.

"People are just going to have to bring their own bottles instead of us selling it to them," Hideaway owner Paul Cribbs told the **Reporter**. "That is perfectly legal."

"We're still going on with our plans to bring in a band on certain days of the week," Cribbs added.

Indicted policeman returns to duty; Alabaster officials back chief's actions

Alabaster Mayor H.A. "Doc" Rubin and the city personnel board both approve the actions taken thus far against Police Lt. Leroy Davis.

Police Chief C.E. "Bull" Carter gave Davis a five-day suspension without pay after Davis was indicted two weeks ago by the grand jury for illegal gambling. The indictment resulted from a gambling raid on July 30 at the AMVETS Lodge No. 22 in Pelham.

The reprimand was approved by the Alabaster Personnel Board in its meeting Monday afternoon.

"The chief felt like it was appropriate punishment and we approved of his decision," board member Roger Wheeler told the **Reporter** after the meeting.

At Monday night's city council meeting, the mayor also backed Chief Carter's disiplinary actions against Davis.

Carter told the council that Davis was now back on duty, and the suspension was all that would be done about the situation until the case goes to trial.

"He is still innocent until proven guilty," Carter said.

Carter told the **Reporter** that the reason for suspension was Davis's violation of a police department policy which prohibits members of the department from engaging in any illegal activity.

"They've got to live by it like it was the Bible," Carter said.

"I don't condone gambling," he added, "He made a mistake. But I think he has suffered enough with the five-day suspension."

Carter said Davis had collected a petition containing five or six hundred names on it supporting his reinstatement.

Someone was also reportedly leaving a petition in several area stores.

Glen Hale, who works at Fox Valley Mart at the intersection of Counties 17 and 44, said a man wearing a brown uniform that resembled a deputy brought a petition into the store last Friday.

Hale also said a patrol car was parked outside.

However, Chief Deputy James Jones said he's certain it was not a deputy.

There is a possibility that it was a reserve deputy. Jones is investigating the matter further.

The raid on the lodge was made by Pelham police with assistance from the sheriff's department and Alabama Bureau of Investigation.

Search launched into Coosa Valley's past

by Marcia M. Sears

Did you find those arrowheads in the Coosa Valley? What about those collections your grandparents turned over to you? Were they from the Coosa Valley?

Have you found any strange looking objects as you plowed, hiked, or camped along the Coosa River or any of its tributaries?

If your answer is 'yes' to any of these questions, an archaeologist is looking for you.

A new project is underway to search out archaeological sites in Shelby and six other counties in the Coosa and Tallapoosa valleys.

The searchers want to know more about the life that existed in this area before Europeans came. It is known that the Creek Indians had very large settlements east of the Coosa, with as many as 6,000 people living in a community near present day Childersburg.

The project is made possible by a $25,000 grant to the University of Alabama Office of Archaeological Research and the Sylacauga Museum and Arts Center, through the State Historical Commission.

Donald Comer, Jr., chairman of the board of the Sylacauga museum, made the official announcement Monday afternon, and said the following corporation provided the funds: Avondale Mills, Kimberly Clark, Foote and Davis Printing Co., and Blount International. The Sylacauga museum is providing $7,000 worth of in-kind services.

The work will focus on locating sites that may contain archaeological treasure.

There are no funds for excavation, but the location of sites will be kept on file in the event future highway or industrial construction might require earth moving at any of the sites.

"We'll depend on the brains, thoughts, and memories of the people who live here to provide us information," said Carey Oakley, director of archaeological research at the University of Alabama.

He said the project will also train people in how to recognize sites. "We have evidence man was here 10,000 to 15,000 years ago," he said. The survey will include eight weeks for field work and up to a year of mapping, lab work, and reports.

Everyone with information or interest in the project is asked to contact the Sylacauga museum, which will serve as the center for the project. Volunteers are also needed for office, lab, and field work.

Contact: Jean Pinkerton, museum curator, at 1-245-4016 any afternoon except Monday.

Pelham man shot in Montgomery

A Pelham man is dead as the result of an alleged argument at a motorcycle swap meet near Montgomery.

According to Montgomery Police, Steve Burnett, age 30 of Fungo Hollow, was pronounced dead at 2:30 a.m. Monday. He had been shot in the back of the head.

MPD Captain John Wilson told the **Reporter** that Burnett was at a motorcycle parts place called Greaser's Palace when the incident occurred.

Wilson said the spot, located four miles north of Montgomery, has been used as a motorcycle hangout for years, and that a swap meet was being held.

Wilson said that the Burnett shooting apparently stemmed from an argument at the meet.

Wilson added that Burnett's girlfriend, who remains unnamed, drove his truck to a convenience store and called for help after Burnett slumped over the wheel of his vehicle.

Montgomery Police reported that Robert Britton, age 41 of Ozark, charged with murder in connection with the shooting, is being held on a $25,000 bond.

Murphy seeks Senate seat

Continued from page 1

and of agricultural growth throughout his district.

Murphy resides in Pelham, with his wife Martha, and sons Jeffery and Gene, who attend local public schools.

He has been a principal owner of First Real Estate Corporation for over ten years and is active in the homebuilding business.

Murphy stated the following priorities will be his objectives as Senator:

"I'll seek to increase the number of local jobs by attracting and developing industry in my district; to enhance the quality of education at all levels; and to be available to the people of District 14 at all times, while continuing to be a strong voice in Montgomery so their needs and wishes will be heard."

Murphy has stated that "the purpose of state government is to support local government," and he will continue to work closely with county and municipal leaders to accomplish that end.

He is committed to holding public hearings on all local legislation to obtain guidance and input from citizens. He said that in order to be an effective state senator, he must remain responsive to the needs of his constituents.

"Furthermore," Murphy said, "I'm proud to be a member of the party that allows free elections -- not a member of the party that handpicks."

GIVE YOURSELF A LIFT

With Our New Seat Lift Chair

If you have trouble getting up or sitting down due to an infirmity or just lack of strength, you'll appreciate the marvelous feeling of security that our new seat lift chair provides.

Features:
*Low voltage "feather touch" hand control
*Pinch point protection for extra safety
*Arms raise and lower with seat to provide a firm handhold
*Available in Scotchguarded™ flame resistant fabric or naugahyde
Medicare approved for rental or sale:

For more information:

DAVIS DRUG

Main Street COLUMBIANA 669-6713

STRAND THEATRE

Montevallo 665-5134

Showing Aug. 19-25
Show Time:7:30
Late Show Sat. Night at 9:30

Coming Next Week:
★ Snow White & the Seven Dwarfs

The Montevallo Chamber of Commerce & these participating merchants will present a FREE 2 p.m. Saturday matinee for ages 1-101, all welcome, on Aug. 20 & 27. The feature to be shown for the FREE matinee will be 'Savannah Smiles'. Get your FREE tickets at these participating merchants now:

•Merchants & Planters Bank
•Loveladv'S Sales & Service
•Je Roes
•Adkins Elec. TV Repair
•Kiddie Shoppe
•Name Dropper
•Soinicks
•Style Shop
•Ann's Beauty Shop
•Wiley Discount Furniture
•Shelby Bank
•Jefferson Federal
•Smitherman's Pharmacy
•Bill Weston State Farm Insurance
•Carl's Family Haircare
•Mr. T's BBQ - Hwy 119
•Crossroad's Discount Pharmacy - Hwy 119
•Crossroad's Crystal - Hwy 119
•Montevallo Florist
•Montevallo Auto Supply - Hwy 25
•Beth's Flowers & Gifts
•B&B Mini Stop - Hwy 25
•Leach Pontiac-GMC, Inc.
•Dill Enterprises

REBEL DRIVE-IN THEATRE

Highway 31
Between Alabaster & Calera
Box office opens at 7:30
Show starts at 8:00
Phone 663-7243

Closed Monday & Tuesday

WEDNESDAY $3 Per Carload

$5 PER CARLOAD

Starts Friday, Aug. 19

GETTING IT ON R

ALSO

YOUNG NURSES R

Coming Friday, Aug. 26

"RETURN OF THE JEDI"

Riverchase gets music

by Carolyn Smiley

Students returning to Riverchase Middle School can look forward to an exciting new music program.

Janie Rooks, wife of Pelham High School's band director Ron Rooks, has been hired as the general music teacher at Riverchase and she is bringing some unique additions to the music classes there.

Last year, Ron Rooks spent half of his day at the middle school teaching beginning band classes. Because of the popularity of those classes (there were 110 band students last year) Riverchase will now have its own full-time music teacher.

Janie Rooks has been a professional violin player with the Birmingham Symphony for ten years. She received her teaching degree from the University of Montevallo.

Rooks is very optimistic about this year's music program. She is planning to have one advanced and two beginning bands, two choirs, and an orchestra.

"Nobody really knows about the orchestra yet," she says. It will be the only public school orchestra in central Alabama besides the Alabama School of Fine Arts and two other schools in north Birmingham.

The foundation for the new orchestra will be seven students who have been taking private lessons from Rooks in the past. Besides these experienced players, she is also looking for 18 beginners.

Another new aspect of the music program will be a pep band for the middle school's basketball team. "The coaches and students are very excited about this," says Rooks.

Rooks is also planning for small ensembles, such as a string quartet.

"When a community club calls and wants music I can take these kids out and give them this experience," she says.

Rooks says she also intends to take her students to concerts and let them hear what their instruments are supposed to sound like.

These activities are what Rooks describes as "good logical uses" for her students' talents and will make them better musicians.

"We'll have enough things to be able to challenge them at the level where they are," she says. "They'll be able to use what they know and enjoy where they are.

She says many parents and students who might be interested in the new program still do not know about it. But she is sending out over 600 letters, as well as meeting with parents during registration to tell them about the classes.

On August 25, a meeting for the parents of beginning musicians will be held as an orientation session with a presentation on instruments.

Rooks encourages interested parents and students to contact her about these music classes.

"The whole goal is to have a good, strong choir, orchestra and band. Three equal programs," Rooks says. "I think it's going to be a good year."

Fiddling around

Janie Rooks, Riverchase's new music teacher is planning to have an orchestra at the middle school this year. Cellist Spencer Powell, a 7th grader, will be one of the foundation members of the orchestra.

Thrift buys Harpersville park

"We paid cold cash for it." Those were the words, tinged with pride, that Harpersville Mayor J.W. Donahoo used in describing the town's latest acquisition.

Harpersville bought 8.3 acres of land last week for a recreation park. Donahoo said, "On this land we are going to build two tennis courts, one baseball field, one volley ball field, and the balance of the land will be a playground." The property is on old Chancellor's Ferry Road - County 79.

At a time when other towns are having a hard time meeting their budgets, Donahoo says Harpersville is also going to give the town employees a raise, and hopes to a buy another fire truck. He said there are no plans to raise taxes.

How did Harpersville reach this coveted financial position? Donahoo credits old fashioned thrift.

"We saved the money," he said, adding that the town's two percent sales tax and the one cent gasoline tax are the main contributors to the treasury.

"We have four service stations that really sell the gasoline." He added that the ad valorem tax is so low, "We started to vote it out altogether."

The town has three full time employees who will enjoy the raise: a policeman, a city clerk and a water board maintenance man.

Construction at the new park is to start right away, the mayor said.

Rezoning pleases no one

The 100 persons present were not happy about it, but the planning commision approved a zoning change for the Sorrell Development.

The developers were not fully satisfied either, because they wanted the zoning changed from R-1 to R-3. What they got was a change from R-1 to R-2.

The development involves 28 acres in north Shelby County near the intersection of Cahaba Valley Road and Caldwell Mill Road. It is bounded on the west and north by large lots, on the east by small lots, and on the south by McGuire Road.

Surveyor Larry Weygand and attorney Dale Corley presented their case to the Shelby Planning Commission Monday night, stating that many homes in the surrounding area are built on lots of less than one acre. (R-1 requires lots of 43,560 sq. ft. (one acre); R-2 requires 20,000 sq. ft.; R-3 requires 15,000 sq. ft.)

But members of the audience pointed out that those homes were built before Beat 12 had zoning. They wanted the area to remain R-1 fearing devaluation of adjacent properties.

Corley said that with the requested zoning the lots would sell for between $16,000 and $20,000 which would put the price of homes in the $70,000 to $100,000 range.

Commissioner William Coyne made the motion to rezone the area to R-2 and the motion passed by a vote of 4 to 3.

Voting with Coyne were commissioners Roy Martin, George Starcher and Blauton Moore.

Voting against the change were Al Knight, Kathryn Coleman and Joey Walden.

School starts this Monday

It's that time of year again.

It's time to purchase notebook paper, sharpen pencils, and decide what to wear on the first day back in school.

Shelby County schools all begin classes this Monday, August 22, at 8 a.m.

Ellie Glasscox, Shelby County's Superintendent of Education, said the county has been working all summer to have as smooth an opening as possible on Monday.

"We're excited about what the new year holds," Glasscox told the **Reporter**.

He expects around 12,000 students to attend school in Shelby County this year, making this the eighth largest school system in the state.

"As far as size, we are among the biggest," he said, "and hopefully about the best."

Montevallo volunteers served

Public safety was the subject of a special meeting of the Montevallo city council Monday night.

Montevallo's police chief, rescue squad chief, and fire chief presented their suggestions to council members concerning services to persons and property outside the city limits.

Montevallo's police department will continue to confine its patrol activities within the corporate limits of Montevallo.

The city's fire department and rescue squad will also confine services to the city limits with a few exceptions. Exceptions include industries who have contracted with the city; formally organized fire districts or municipalities contracting with the city; and members of the fire and rescue departments who live outside the city limits.

The city's legal counsel will prepare contracts for each firefighter and rescue squad member living outside the city limits. The contracts will state that a public safety volunteer's property and immediate family will be eligible to receive rescue services and the services of the fire department.

A similar arrangement was recently reached with Calera's fire and rescue squad members.

$500 REWARD

For information leading to the arrest and conviction of the person(s) who burglarized Bob Miller's residence on July 29 between 5:30 and 10:30. Call 669-4181. Ask for investigation department.

Does your health insurance plan help protect against large medical expenses from long term illness?

Check with State Farm for one that does.

Call:
JEFF FALKNER
COLUMBIANA, ALABAMA
PHONE: Off. 669-6706

Like a good neighbor, State Farm is there.

Personal Health Insurance the State Farm way!

STATE FARM INSURANCE

State Farm Mutual Automobile Insurance Company Home Office: Bloomington, Illinois

24 Hour Banking Now Available At

A FULL SERVICE BANK

Merchants & Planters Bank

MONTEVALLO

FDIC

HIRE ON A TOP HAND.

Gulf Universal Tractor Fluid does more than one job. Just like you.

Lubricating everything from a hydraulic pump to a large differential places tough demands on a fluid. Gulf Universal Tractor Fluid performs.

It is a superior fluid for most modern tractors requiring a "common fluid" in the hydraulic, transmission, final drive, wet brake and power steering systems. It combines a long list of exceptional properties to work in hot or cold weather, and deliver long trouble-free service.

Come to us for Gulf Universal Tractor Fluid. Like all Gulf products, it's the kind of help you can use around the farm.

Gulf

Ask the Pro from Gulf

TIDMORE OIL CO., INC.

Columbiana, AL
Phone 669-6046, 669-4336

Pic 'n Pay Shoes®

Sale. New fall fashions for women & girls.

Women's & girl's matching handbags, reg. $7.97... $6

Women's bobby socks, reg. $1.29 to $1.69...$1

SHELBY MART
Pelham

Sale prices good thru Sun. MasterCard or Visa. Open evenings and open Sun. 1-6pm.

FOR ALL YOUR BUILDING NEEDS

Holcombe
BUILDING SUPPLY

Columbiana - 669-6731
Montevallo - 665-1281
Harpersville - 672-2224
Chelsea - 678-8064

Read our Classified Ads!

Wilton youth saves mom's life

by Bert Seaman

As the water in Mahan Creek filled her car last week, an expectant mother from Wilton thought her life was over.

But Doris Hall's 12-year old son Bo was determined to save his mother and his four-year old sister Robbie.

"If it wasn't for him, we wouldn't be here," Hall told the ReporterMonday from her sister's Birmingham home where she's recuperating.

The family was thrown into the car's back seat when it plunged into Mahan Creek on the evening of August 8. Hall -- who's five months pregnant -- was trapped inside.

The water was already up to his mother's chin, but Bo, who wasn't trapped, did not want to leave her.

"I thought I was going to die, and I told him to save the baby (Robbie)," Hall said.

Young Bo, however, had different ideas. He managed to bend the top of the door frame enough for his mother to get her head above water while he went for help.

Before he left, he also hoisted his little sister onto the roof of the car.

Racing toward a nearby home where he saw a light shining from a window, the youth cut his leg on a barbed wire fence. But he hardly noticed the gaping wound which later required eight stitches to close.

Brenda Sisco was in her kitchen when Bo came running up.

Bo Hall

Learning what happened, she phoned for help while her husband, Ray, ran back to the creek with the boy.

Mrs. Sisco tried flagging down cars when she reached the scene.

"Some drove right on," she told the **Reporter**. But several drivers finally stopped.

Her husband and the men went out to the car, Sisco said, and managed to get the door open wide enough for the trapped woman to get out.

Bo had already carried his sister to shore and the rescuers brought his mother to a rock near the bank.

Shelco Rescue unit treated all three and then placed the injured woman on a back board. A rope was tied to it and she was pulled up the steep embankment.

Paramedic Lonnie Thompson reported Hall was complaining of chest pains and he said she had lacerations and a broken leg.

Thompson accompanied the injured woman to Shelby Medical Center in an ambulance dispatched from Bibb County.

The bridge is just inside the Bibb County line. It was a 30-foot drop from the bridge to the water below, Thompson said.

The family was on their way to visit relatives in Centreville when the accident happened.

Recalling that incident, Bo said the car skidded on the wet pavement, hit the cement post rail on the bridge, then crashed into a sign post and into the water.

He said the car flipped before landing upright on a rock with all three people in the back seat.

"That boy has a lot of courage," declared Bo's aunt Billie Walker of Montevallo.

Walker, who rushed to the scene after learning of the accident, said her nephew had a cut on his head and scratches all over his arms.

How does he feel about his heroic deed?

"Just great," Bo told the **Reporter**.

The Wilton youngster will be in the 7th grade at Montevallo Middle School when school opens Monday.

Good Morning

by Milton Bird

The weekly 'Good Morning' column written by Milton Bird, is brought to you with the good wishes of the First National Bank of Columbiana, member of the FDIC.

We went with Opal Leach again. What a splendid way to spend two weeks. With Opal and the bus driver, Ron Cox, looking after us 24 hours a day, who could ask for more. If you want to take a trip, long or short, you should call this lady at 491-6907.

This is what we saw, with each person telling what he or she liked best.

Ronnie Cox: "The Grand Canyon of the Yellowstone."
Opal Leach: "The passengers and the driver."
Louise Butler: "Yellowstone and the fellowship."
Jean Hayes: "Yellowstone and the wild animals."
Gwen Roby: "The mountains and the new friends."
Betty House: "The Bad Lands and the mountains."
Billie Stewart: "The Geysers, the flowers and the works of the Supreme Artist."
Ethel Morris: "Old Faithful and the wild animals."
Velma Carter: "The Grand Tetons and Yellowstone."
Ann Hurst: "Boy's Town, the Tetons and Denver."
Mary Hazen: "God and His Great Creations."
Elinor Armstrong: "Harry S. Truman Museum and his house."
Katie Pike: "The hug and kiss from the boy at Boy's Town who was glad to see someone from home."
Charles Auld: "The whole trip -- all of it."
Margaret Auld: "Boy's Town and the boys growing into men."
Marie Marsh: "The best trip of all."
George and Buryl Bierley: "The young people working in every place, showing us the good in young folks."
Lucille Carrison: "The Cascades in Yellowstone."
Audrey Payne: "The Geysers and the mountains."
Rosa Hardwick: "Yellowstone and Pike's Peak."
Ella Mae Foreman: "Yellowstone."
Mary Culbreath: "The way God made things for us to enjoy."
Ed Culbreath: "All of it."
Pauline James: "Oh, the wonder of it all."
Huldah Stevens: "The beauty of God's handiwork."

There was Mt. Rushmore, too, and the Chapel at the Air Force Academy, the Garden of the Gods, the Mormon Tabernacle -- but this is the end of my paper.

Under The Courthouse Dome

Two proposed private subdivisions were turned down by the Shelby County Planning Commission Monday night.

Final plats were presented for the Creekview subdivision on Riverchase Parkway West, about one mile west of Old Highway 31, and for Martindale Acres in the Westover area.

The commission felt that the developments did not conform to county standards.

* * * *

George Starcher's phone has been ringing off the hook lately.

As members of the Shelby County Planning Commission, he and other commissioners have been beseiged by calls from persons in north Shelby County who want to tell them their views on the proposed Southlake project and the Sorrell Development.

At Monday night's commission meeting, Starcher commented that he even takes his radiophone with him when he goes outside his house to work in his yard. "That way I can take the calls direct, and my wife doesn't have to come out every two minutes to call me to the phone."

Letters to the editor

Construction workers get short end from IRS

Letter to the Editor:

The Internal Revenue Service is unfair to construction workers in the allowance of reasonable and necessary travel expenses.

It becomes necessary at times in a construction worker's life to travel to locations outside his local area of employment. This person may have lived in a given community for years. He has a home there, his children attend school there, he votes there and pays taxes there. His wife probably has a job in the same community.

All construction work is temporary in nature. If a construction worker takes a job a long distance from his home, he must either move his home and family to that job or incur substantial additional expense, either by traveling several miles each day or by renting temporary lodging near the job.

It is sometimes impossible or contrary to good business judgment to move near the job because of housing shortages, or the high costs or such housing. More important, construction work is inherently uncertain. Workers can be laid off with just two hours' notice.

Furthermore, the worker in this situation intends to work closer to his traditional work area as soon as a job is available. The worker has only two choices: remain unemployed, or incur travel expenses in order to practice his trade.

The IRS uses the so called "one year rule," (60-189) to disallow travel expenses, along with Rev. Rule 76-453 and 83-83. These rulings do not take into consideration all pertinent factors in dealing with each case. The result is harassment, loss of income and needless worry to many deserving workers. Congress has in the past disallowed implementation of some of these Rev. Rulings (76-453).

Why should construction workers not be able to claim the same "out of town" expenses that attorneys, CPA's, insurance salesmen and many others can claim that relate to business and mileage expenses?

Even Congressmen and Senators are considered temporarily employed and are allowed expenses.

There are currently five bills in Congress that will alleviate this problem. These are S-1352, S-1353, S-1219, H.R. 700 and H.R. 98. These bills, if passed, will settle the issue and correct the injustice the IRS has put on the construction worker.

I feel this situation has been around long enough, and workers of all construction crafts should band together and support the current legislation that's before Congress. Time is very short.

Write or call your Congressman and Senator at once.

Yours sincerely,
Stanley Ray Jones
Rt. 1, Box 9
Shelby, AL 35143

Lady Eagles thanked

Letter to the Sports Editor:

The Calera High School Athletic Dept. would like to express a special thanks to a very enthusiastic group of women for funding and providing meals for our 9th annual football camp.

The Lady Eagles are team mothers who go far beyond the call of duty to make our athletic program the best it could possibly be.

Thank you: Marjie Killingsworth, Opal Alverson, Dee Gee Schroeder, Betty Wells, Pat West, Barbara Pickett, June Crowe, Rachel Tate and Hilda LeSueur.

Sincerely,
Danny Alverson
Staff and team

Scrambled Eggs

By Bert Seaman

I can't understand it. Why would women choose to do more work than they have to in caring for their clothes and babies?

Maybe they don't enjoy taking life easy. Maybe it just makes them feel good to bend over a hot iron or they get a kick out of trotting to the clothesline with a basketfull of wet diapers.

I was astonished the other day when a couple of women I was with said they had to get home and finish up their ironing.

Fabrics are even made with wrinkles nowadays, aren't they? So I just assume wrinkles are fashionable.

I haven't thrown my ironing board out yet, understand, but I wouldn't cut short some activity I enjoyed to rush home and use it.

In fact, the only time I get close to the board -- where I once spent countless hours -- is when a garment that didn't come with wrinkles has remained in the dryer too long.

And speaking of dryers, it amazes me that some women would choose to spend their time at the clothesline instead.

I'll have to admit that the smell of clothes dried in the sunshine and fresh air are just the greatest, but I can live without it, I assure you.

I still remember those endless trips to the clothesline and back -- sometimes taking down garments that were frozen stiff.

So I was amazed at a baby shower the other day, to hear the expectant mother expressing delight when she opened a box of cloth diapers.

I think one of the greatest moments in the history of mankind was the invention of the disposable diaper.

My only regret is the fact that it took so long for someone to dream up the idea.

I have a feeling this mom-to-be will be converted after she's washed, dried and folded those cloth numbers for awhile.

There's no telling what great and wonderful things I might have done during the years I performed that chore...

And I can't tell you what pleasure I get now when I drop my granddaughter's throw-away diaper in the diaper pail, never to see it again.

Sometimes, the good ole' days weren't so good, were they?

My motto? Don't go out of your way to perform a chore that can be avoided.

I mean, there's plenty of things that can't -- so concentrate on them, then go your merry way!!

Believe me - and I'm sure most of you do - it's the only way to go.

The Alabama Scene

by Bob Ingram

Gov. George Wallace's announcement that Alabama schools will get $60 million more this fiscal year than expected was not only good news for education but good news for all Alabamians.

Wallace, in cutting proration in half, said this was made possible by substantial increases in sales and income tax collections in the state. And these two taxes are the best indicators available on the state of the economy --- in bad economic times, sales and income taxes go down, in good times they go up.

What this all means is that better days are not ahead... better days are already here.

* * * *

Alabama Republicans have been given a great opportunity this fall to gain a number of seats in the state legislature. Whether the party takes advantage of this opportunity remains to be seen.

The State Democratic Executive Committee's decision to handpick the Democratic nominees all but guarantees that most of them will be solidly in the camp of the AEA, ADC, organized labor and trial lawyers. Those four groups control the State Committee far more than they control the Legislature.

By challenging these Democratic nominees with a slate of candidates of a more conservative bent, the Republicans can give Alabama voters a clear choice on election day.

The problem the GOP may have, however, is getting the people out to vote. Historically special elections have attracted but a handful of voters, and if this happens in November the Democrats will win by a landslide because the aforementioned pressure groups -- AEA, ADC, labor, trial lawyers -- will make sure their people vote.

What may likely happen is that the Legislature elected in November could easily be more pro-AEA/ADC than the present one.

Odds and Ends -- Gov. Wallace invited the press to the Mansion last week to show them the new exercise regimen he is following in an effort to help him to control the pain he has suffered ever since the attempt on his life more than 11 years ago.

An informal survey of some well-credentialed political observers around the state indicate that U.S. Sen. John Glenn is the most attractive presidential candidate among Alabama Democrats even though he would not fare well with blacks, who lean toward former Vice President Walter Mondale. Most of these observers think President Reagan would defeat Mondale in Alabama but that a Reagan-Glenn confrontation is too close to call. We will have to wait and see.

SHELBY COUNTY REPORTER
USPS - 492 - 480

Offices in Pelham and Columbiana
Published every Thursday

Second class postage paid at Columbiana, Alabama

POSTMASTER:
Send address changes to main office of publication:

Shelby County Reporter
P.O. Box 947
Columbiana, AL 35051

Subscription Rates:
One Year . . . $7.00
Two Years . . $13.00
Out of State . $15.00

President . . . . . Ralph W. Sears
Editor . . . . . Marcia M. Sears
Managing Editor David F. Moore
Ass't Edit . . . . . Bert Seaman
Account Executive . Wayne Rasco
Sport Edit./News . . Fred Guarino
Office Manager . . . Violet Powell
Advertising Artist . . Milton Bridges
Production/News Iris F. Smitherman

Contents Copyrighted 1983
by Shelby County Reporter, Inc.

Teacher Talk

note -- This is the first in a series of articles written by various members of the Shelby County Education Association for the **Reporter**. According to Beth Scruggs, president of the group, the articles are designed to give some insight into the teaching profession, and to offer some ways in which parents can help their children do better in school. Scruggs, a wife and mother of two children, is also a third grade teacher at Wilsonville Elementary.

by Beth Scruggs

Where did the summer go?

For every child who asks that question there is a teacher asking the same thing. The beginning of school inevitably sneaks up on students, parents, and teachers alike.

It seems like the summer gets shorter and shorter. But whether or not you accomplished all that you had planned for this summer, it is time for the school bells to ring once again.

When I was a child I used to occasionally wonder what teachers did during the summer. Surely they were anxiously awaiting the new school year. I felt certain they could not bear to be away from the classroom. I thought teachers just ceased to exist when school was out.

Now I know differently.

I discovered the summer is a busy time for me. I have to further my education, attend workshops, fulfill many family obligations I neglected during the school year, recuperate from the past year, and prepare for the coming year.

There are teachers who do not spend the summer this way but the vast majority do. Ask your child's teacher how he or she spent the summer and you will see what I mean.

Parents can help to make the teacher's efforts worthwhile, and at the same time help their child have a successful year. By doing a few simple things at the start, parents can help their child get the most out of school.

Most teachers have a supply list of the basic things each student needs. Remember, a one time purchase of most supplies does not last the entire year. Parents should check regularly to make certain their child has the basic tools for learning.

Get to know your child's teacher. Don't wait for a problem before you even visit the school.

Parents owe it to their children and themselves to know what is happening at school. Your child will be the one to benefit.

Decide now that this will be the best year yet.

Will Inverness open?

Will the 600 children scheduled to start school at Inverness Elementary have a building in which to begin classes on Monday?

According to the school's principal Elizabeth Smith, they will.

"We're real close," Smith told the **Reporter**. "And of course we will be opened for school to start on the 22."

Construction workers are putting the finishing touches on the inside and doing some grating and other work on the outside, she says.

"We're in the last stages and we hope that everything falls in place over the next couple of days," Smith added optimistically.

Marilyn Thomasson, Inverness PTO co-president agrees with Smith.

"As far as I can find out, we will open on the 22," Thomasson said. "We were promised to be open."

Construction workers -- busy bulldozing the driveway, pouring concrete walkways, and hammering last minute nails -- also agreed that the new school will be ready on time.

"Oh yeah, we'll have it ready," said several of the workers Monday.

Inverness Elementary will make the 22nd campus facility in the Shelby County system.

Pelham High spruces up

by Carolyn Smiley

Pelham High School is having a facelift.

Under the direction of the Campus Improvement Committee, several projects are currently underway that will give the school a new look and provide better facilities.

Committee chairman Robert Gardner says the most outstanding of these projects is the new athletic fieldhouse.

Describing the building as "a little enormous" in size, Gardner says it is 140 feet long and 38 feet wide. The field house will hold all athletic training facilities including a classroom, a weight room, coaches' offices, dressing rooms, a tape room, showers and storage space.

The completion date is set for August 26, in time for the Panthers' football season.

There are also many improvements within the school building itself.

"Inside we've done a tremendous amount of work," Gardner says.

After moving the library, four new classrooms were added in the space created. These rooms will be used to house the special education department, Gardner says.

The main reason behind these changes is a need for privacy, assistant principal Ken Tatum says.

He says the library was moved across the hall, into what was formerly an open study type area, to close the library up.

"The library, like the rest of the school, was built with the open classroom concept," Tatum says. "It doesn't work."

In its new site, the library will still have its view of the mountains, but it will have a much quieter, less congested atmosphere, Tatum says.

The funding for these and other projects is coming entirely through donations; not just money, but labor and supplies, too.

The field house, for instance, required approximately $55,000 in cash to be built. The actual price was closer to $75,000, but the difference was made up in the donations of labor and supplies.

Work done on the inside of the school, such as the library and new classrooms, is being financed mostly by the Lions' Club, with the help of other donations.

Other projects also underway at the school are:

•Six tennis courts

•Another parking lot at the north end of the building

•A paved walkway the entire length of the south end of the building

•The moving of the utility field and the football parking lot

•Construction on the school's two entrances and the addition of new gates

•A new science and physics laboratory

Principal Edwin F. Belue says he is extremely pleased with the progress made in the campus improvement plans.

"We're very proud," Belue says.

Accident claims life

An Alabaster resident was struck and killed by a car Friday night as he crossed U.S. 31 near Thompson Middle School.

Willie Benjamin Gaiters, 31, was hit as he walked across the northbound lane of the highway, going toward the Vegetable Patch.

No charges were filed against the driver of the car, 20-year old Chance Eugene Wheeler of Columbiana.

Wheeler reportedly didn't see the victim.

The accident occurred at 11:18 p.m.

SHELBY COUNTY PEST CONTROL, INC.

Know your termites

FREE ESTIMATES
TERRY JONES, Sales Representative
668-1017

Calera may dump troublesome tractor

by Fred Guarino

We've all heard of the machines that put men out of work... but what about machines that force themselves out of a job?

A 5600 Ford tractor, owned by the City of Calera, may be such a device.

Purchased just 18 months ago to cut right of ways, the tractor (which has logged only 250 man-hours) has become such a headache that city fathers are considering selling it at a loss.

According to maintenance superintendent David Jones, the tractor is so big that it cannot get into tight places.

"It's so low on the ground that after you get off the road, you're stuck," added general maintenance supervisor James Alverson.

As a result of these troubles, grass is now being controlled by the city with herbicide.

The troublesome tractor has also been part of a struggle among councilmen over the use of city funds.

At one point councilmen voted not to purchase tires or a bushhog for the tractor. The council later reversed itself and bought the equipment.

"We still have 18 more payments," Mayor Carl Prichard reported to the council Monday night. "Do we put $10,000 in something that won't work or cut our loss and put our money into something else?."

Even though Councilman Jeff Pilgreen was opposed to selling the equipment at a loss, the councilmen agreed to see just what the city can get for it.

In another equipment related matter, councilmen voted to spend $9,000 and to trade in a Ditch-Witch (jointly owned by the city water and gas departments) for a used Vermeer trencher.

The trencher will be owned by the gas department and rented to all other departments.

In return for its share of the old Ditch-Witch, the water department will be given $1,500 credit toward rent of the trencher.

Councilmen further voted to purchase a trailer at a cost of $1,000 from the water department to transport the device.

In other action:

•Councilmen agreed to begin an engineering study concerning the raising of natural gas lines above ground at Blue Circle, Inc. (formerly Martin-Marietta).

•Councilmen approved a park and recreation board request to have the scoreboard and bleachers at the city's football field painted.

•Councilmen approved a request to purchase 400 feet of two and a half-inch hose for the city fire department.

•Councilmen voted to send two firemen and two rescue squad members to a disaster seminar in Birmingham.

•Accounts payable and interest on general obligation sewer bonds were approved.

•It was reported that the city has 20 outstanding work orders, that bids for sewer extensions on Third Street will be opened August 31 at 4 p.m., and that the next meeting of city council will be Tuesday, September 6.

Batteries

HEAVY DUTY BATTERIES
Group 24

3 Year...... $33.30
4 Year...... $37.25
5 Year...... $44.83

MACHINE SHOP SERVICE

NOW OPEN ON SUNDAYS 9-4

MONTEVALLO AUTO SUPPLY, INC.
"Professionals to Serve You with Quality Parts"
123 Hiway 25 E MONTEVALLO 665-1000, 665-2341

ALSO

BUMPER TO BUMPER OF CLANTON
next to Jack's Hiway 31 CLANTON 1-755-5721

Dunker returns to fair--and foul

The Kiwanis Club's ironclad dunking machine returns to the scene of the crime at the county fair. The fair opens in Columbiana September 12.

Survivors of previous trials and new recruits will welcome this new opportunity to challenge the fearsome monster. Righteous tormentors will hurl their missiles as the martyrs cringe in terror, their eyes on the dark waters below -- surely a revival of medieval walk-the-plank punishment.

The club will happily promote courageous politicians, community leaders and good citizens to this elevated position, symbolic of their highest aspirations. Names may be submitted to Jack Munday (669-6916) personally by the volunteers -- or on their behalf by their friends or enemies.

Hardballs for throwing at the tripper release that drops support from under the victims may be purchased at the site.

The real winners of the event will be the recipients of the annual Kiwanis scholarships.

Cahawba Christian Academy
Route 2, Box 253, Centreville, AL 35042

1983 - 1984

The Teaching of Truth From God's Holy Word

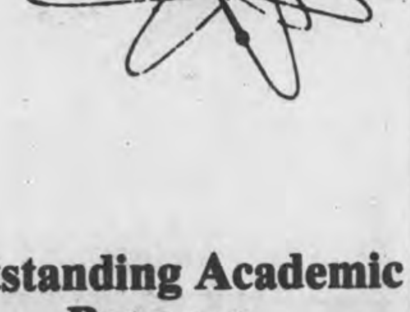

The Development of Stronger Bodies With An Athletic Program

Outstanding Academic Program

For Registration Call 926-4676

Dr. Milton Cutchen, Head Master

★ Pre-School thru High School
★ Individualization
★ Leveled Reading Program
★ Bible Classes
★ Certified Teachers
★ APSA Accreditation

CAHAWBA CHRISTIAN ACADEMY NOTICE OF NON-DISCRIMINATION PRACTICES

Cahawba Christian Academy admits students of any race, color, national and ethnic origin to all rights, privileges, programs and activities generally accorded or made available to students of the School. Cahawba Christian Academy does not discriminate on the basis of race, color, national and ethnic origin in administration of its educational policies and admission.

Board and Directors and Administration

CONSOLIDATED REPORT OF CONDITION
(Including Domestic Subsidiaries)

LEGAL TITLE OF BANK			
Central State Bank			
CITY	COUNTY	STATE	ZIP CODE
Calera	Shelby	Alabama	35040
STATE BANK NO.	FEDERAL RESERVE DISTRICT NO.	CLOSE OF BUSINESS DATE	
61-456	6	June 30, 1983	

ASSETS		Mil.	Thou.
1. Cash and due from depository institutions		2	047
2. U.S. Treasury securities		1	299
3. Obligations of other U.S. Government agencies and corporations		3	271
4. Obligations of States and political subdivisions in the United States		2	056
5. All other securities			867
6. Federal funds sold and securities purchased under agreements to resell			200
7. a. Loans, Total (excluding unearned income)	16093		
b. Less: allowance for possible loan losses	68		
c. Loans, Net		16	025
8. Lease financing receivables		None	
9. Bank premises, furniture and fixtures, and other assets representing bank premises			756
10. Real estate owned other than bank premises			570
11. a. Intangible assets		None	
11. b. All other assets			423
12. TOTAL ASSETS (sum of items 1 thru 11)		27	514
LIABILITIES			
13. Demand deposits of individuals, partnerships, and corporations		4	115
14. Time and savings deposits of individuals, partnerships, and corporations)		18	577
15. Deposits of United States Government			84
16. Deposits of States and political subdivisions in the United States		2	237
17. All other deposits			40
18. Certified and officers' checks			93
19. Total Deposits (sum of items 13 thru 18)		25	146
a. Total demand deposits	4606		
b. Total time and savings deposits	20540		
20. Federal funds purchased and securities sold under agreements to repurchase		None	
21. Interest-bearing demand notes (note balances) issued to the U.S. Treasury and other liabilities for borrowed money		None	
22. Mortgage indebtedness and liability for capitalized leases		None	
23. All other liabilities		None	
24. TOTAL LIABILITIES (excluding subordinated notes and debentures) (sum of items 19 thru 23)		25	146
25. Subordinated notes and debentures		None	
EQUITY CAPITAL			
26. Preferred stock — a. No. shares outstanding (par value)		None	
27. Common Stock — a. No. shares authorized	7500		
b. No. shares outstanding (par value)	5000		250
28. Surplus			450
29. Undivided profits and reserve for contingencies and other capital reserves		1	668
30. TOTAL EQUITY CAPITAL (sum of items 26 thru 29)		2	368
31. TOTAL LIABILITIES AND EQUITY CAPITAL (sum of items 24, 25 and 30)		27	514
MEMORANDA			
1. Amounts outstanding as of report date			
a. Standby letters of credit, total		None	
b. Time certificates of deposit in denominations of $100,000 or more		1	195
c. Other time deposits in amounts of $100,000 or more		1	125
2. Average for 30 calendar days (or calendar month) ending with report date			
a. Total deposits (corresponds to item 19 above)		24	925

NOTE: This report must be signed by an authorized officer(s) and attested by not less than three directors other than the officer(s) signing the report.

I/We, the undersigned officer(s) do hereby declare that this Report of Condition (including the supporting schedules) is true to the best of my knowledge and belief.

SIGNATURE OF OFFICER(S) AUTHORIZED TO SIGN REPORT	AREA CODE/TELEPHONE NO.	DATE SIGNED
Irene Henry	(205) 668-0711	8-12-83
NAME AND TITLE OF OFFICER(S) AUTHORIZED TO SIGN REPORT: Irene Henry, Assistant Cashier	We, the undersigned directors, attest the correctness of this Report of Condition (including the supporting schedules) and declare that it has been examined by us and to the best of our knowledge and belief has been prepared in conformance with the instructions and is true and correct.	

SIGNATURE OF DIRECTOR	SIGNATURE OF DIRECTOR	SIGNATURE OF DIRECTOR
Joe L. Ball	William M. [illegible]	[illegible]

State of Alabama, County of Shelby
(MAKE MARK FOR NOTARY'S SEAL) Sworn to and subscribed before me this 12 day of August, 1983
and I hereby certify that I am not an officer or director of this bank.
My commission expires My Commission Expires October 5, 19[illegible] [illegible], Notary Public.

Reporter Sports

Fred Guarino
Sports Editor

Archery for all

Archery is not a sport just for grown-ups. Beth Dupree of Wilsonville, age 5, proves the point during the recent Columbiana Open as she pulls an arrow from a target. Adding to the family aspects of the sport are 12-year old sister Sharon and her mother Sandra.

New target

The hottest new features at the Shelby County Bow Hunters Club archery range in Columbiana are 3-D targets. Getting brave with a new 3-D bear are: Trina and Regina Reynolds of Wilsonville, their parents Larry (back left) and Sheila Reynolds (front right) and friend Eddie Atchison of Chelsea.

All-Stars honored

Alabaster Mayor H. A. "Doc" Rubin made no bones about the pride his city holds for its major league Dixie Youth baseball all-stars.

In a ceremony, held at city hall last Friday Rubin presented plaques to each member of the team.

The team finished second in the state playoffs.

In an emotional speech, Rubin congratulated each of the Alabaster all-stars for being the first from the city to ever place in a state tournament.

Alabaster hosted the state major league tournament which Phenix City went on to win.

The honor bestowed by Rubin was especially appreciated by the youngsters who did not receive official individual recognition from the Dixie Youth League.

"I wish I could adopt each one of you to be my grandchild," Rubin told the players.

Members of the 1983 Alabaster Dixie Youth Major League All-Star team are:

Chris Bunn, Jeremy Perkins, Marc Johnson, Eric Haynes, Barry Duke, Bill Walker, Brady Thames, Barry Nabors, Terry Carter, Terry Geeslin, Ronnie Gore, Alan Barefoot and Brian Bunn.

Alumni storm UM

More than 120 alumni and friends participated in the 16th annual Olympics Day at the University of Montevallo, August 6.

Tournaments were held in golf, tennis and racketball, and the day got off to a running start with a 500-meter race.

Olympics Day is the brainchild of Darold Dunlavy, a member of the Alabama College (UM) Class of 1963. He began the event as a means of attracting male alumni back to campus.

Dunlavy, now serves as vice chancellor for student affairs at Auburn University in Montgomery and as a tennis coach.

Winners for the day were:

•Racquetball:

Men's singles, Billy Cannon; men's doubles, Mark Carver and Jim O'Kelly; women's singles, Kim Vandergrift; women's doubles, Kim Vandergrift and Gretchen Riesener.

•Tennis:

Men's singles, first division, Darold Dunlavy; second division, Bob Rollins; third division, Mike Malone; fourth division, Eddie Clarke.

Women's singles, Janice Malone.

Men's doubles, Jim Mullins and Blake Crowe.

•The 5,000 meter run:

Men's champion, Allen Rowland; women's champion, Kim Vandergrift.

•Golf:

Championship flight, Mike Newton; first flight, Paul Doran; second flight, Loring Muir; third flight, Otey Crisman; fourth flight, Carl Schaefer; and fifth flight, Steve Arledge.

Mystery cart appears...

Inverness hosts Alabama Open

It was recently spotted by divers and it lurks somewhere below the lake waters of Inverness Country Club.

No, the famous monster of Loch Ness has not come to Inverness golf course to herald this weekend's Bud Light Alabama Open golf tournament...

But something almost as hard to believe has been happened.

DeWitt Divers of Santa Rosa Shores, Fla. recently reported the sighting a golf cart at the bottom of the No. 12 lake.

Most of us have heard of about angry golfers chunking clubs....but dumping their entire cart?!

According to Inverness club pro Denton Scott, the dump must have happened about four or five years ago and the vehicle must have been privately owned.

Scott said no club carts have disappeared in the past four years.

However, as difficult as the existence of the Loch Ness Monster is to prove, so is the story of the dumped golf cart.

Scott reported that divers who spotted the vehicle while searching for lost golf balls, have since been unable to go back and relocate it.

He also told the **Reporter** that Inverness Country Club will not pursue its return.

"It wouldn't be any good by now," Scott said. "Its probably been turned in on insurance."

Concerning the Alabama Open, however, which is pursued by golfers of pro and amateur status on a yearly basis, tee time is from 8 a.m. until 2:30 p.m. Friday.

The event, to be played Friday, Saturday and Sunday, will feature 161 entrants, 54 holes of golf, and a first prize of $3,000.

Ricky Beck of Enterprise, who played the PGA tour for several years, is the defending champion.

Among those challenging Beck will be top amateur Ron Gaiser, as well as Cecil Ingram and Steve Lowery who are seeking their PGA cards.

University of Montevallo employs new assistant women's coach

The University of Montevallo Lady Falcons have added yet another new face to their coaching staff.

Joe Hagan, director of the Mountain Brook Basketball Club, has joined new women's basketball coach Bud Childers as an assistant.

Hagan, 27, compiled a 36-14 record in three years at Mountain Brook Junior High, and serves as director of the Birmingham area AAU Basketball Club for Girls.

His record includes a 16-3 mark for the past season and a Jefferson County Junior High championship.

Hagan will assist Childers in both game and practice preparation, as well as in scouting and recruiting.

"We are very fortunate to have someone working in our program with the dedication that Joe will exhibit," Childers said. "He's a student of the game of basketball and will blend in nicely with our progam."

Childers added that Hagan's Birmingham AAU connections should prove valuable in recruiting.

A native of Madison, Tenn., Hagan said he is "looking forward to being a part of the rejuvenation of the women's basketball program at Montevallo."

JOE HAGAN

Columbiana range grows

A lot has happened in a month and a half for members of the Shelby County Bow Hunters Club.

First, the county owned land around the Shelby County Humane Society Animal Shelter was a wilderness.

Then, with the help of the Columbiana Park and Water Boards, the City of Columbiana, the county, and a group of dedicated volunteers, the land became a functioning archery range with 15 targets.

The range was completed in time for the first annual Alabama Open archery shoot, July 16 in which 150 contestants competed.

This past Saturday and Sunday, the range was even bigger and better for the Columbiana Invitational archery shoot.

The number of targets had been increased from 15 to 30 and tournament participants increased from 150 to 214 archers.

Too, the range has already been designated as the sight of an archery shoot to benefit the Alabama Sheriffs Boys and Girls Ranches.

According to Sylvester Shaw, president of the non-profit Shelby County Bow Hunters Club, some realistic looking 3-D critters are among the new targets added to the range.

Shaped and painted to appear as deer, hogs, turkeys and bears, the targets were purchased at a cost of $500 with funds raised during the first annual Alabama Open.

"People of Columbiana have helped us out like you wouldn't believe," Shaw said of progress made at the range.

He also took pride in the fact that the Columbiana archery is something that helps bow hunters to improve their skills.

"It's for hunters to be able to take an animal without just wounding it," he explained.

Winners of the Columnbiana Open held this past weekend were as follows:

Beginner girls, Marka Hester; beginner boys, Ricky Chambles; cub girls, Trina Reynolds; cub boys, Jason Willis; youth boys, bare bow, Louis Payne;

Youth boys, sights, Nickey Lavechhia; women's bare bow, Clara Martin; women's free style limited, Vicky Meek; women's free style unlimited, Linda Weldon;

Men's long bow, Junior Waites; men's recurve, R.C. Pate; men's bare bow, Tony Bradford; men's free style limited, Roland Clemons; and men's free style unlimited, Bill Durden.

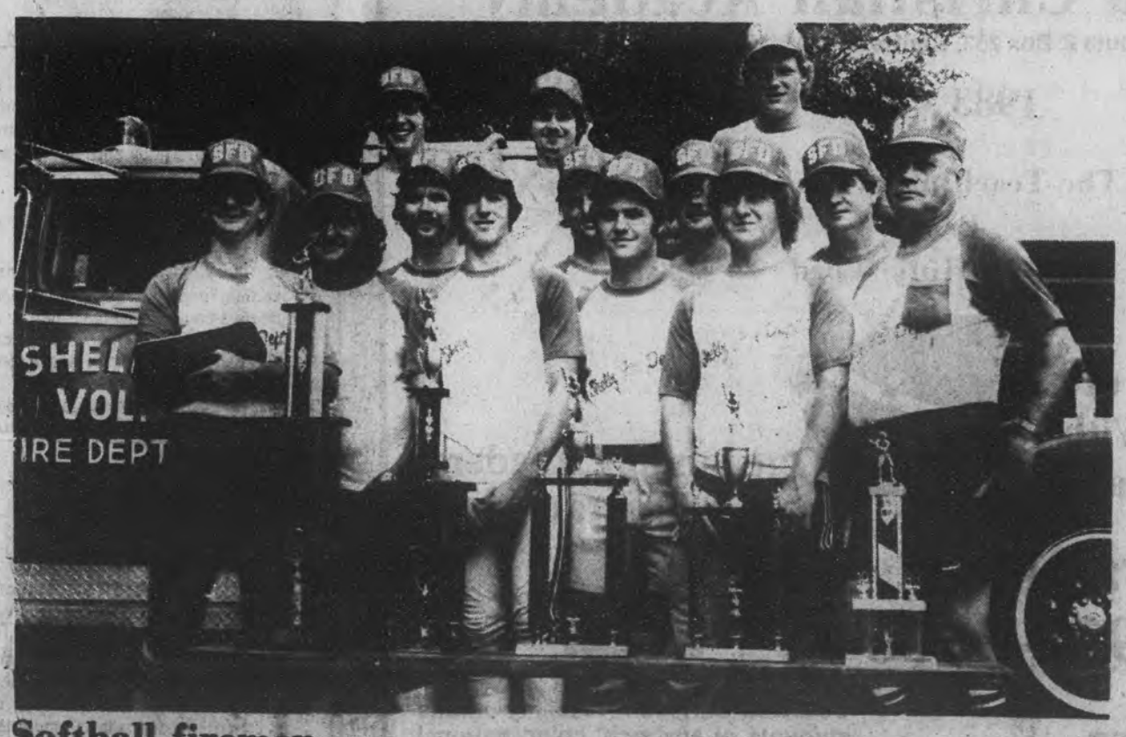

Softball firemen

Members of the Shelby Fire Department softball team are: Dennis Porter, Stevie Sheffield, Paul Carden, Ralph Culp, Randall Jones, Bruce Lincoln, Bobby Bentley, Scott Nix, David Horton, Toby Scoggins, Wesley Goolsby, Tommy Dale Hanner, coach Elvin Carden, and (not pictured) Randy Lewis.

County softballers go to state

Five Shelby County softball teams recently journeyed to Montgomery in search of the Class D softball state championship.

While none of the teams came back from Lagoon Park with the state crown, all won honors in qualifying for a title shot.

Westover Auto Parts won two games and lost two games to finish 25th in a field of 62 teams.

Union United Methodist Church near Westover also split four games as well.

Salt and Pepper of Alabaster won one contest and lost two.

The Shelby Fire Department and Corner Grocery were also in the running for the state crown. But both teams were eliminated after two losses.

Youth football to register

Columbiana Youth Football will hold registration this Saturday at the city park from 10 a.m. until 3 p.m. for 6-10 year old boys.

A copy of each child's birth certificate is needed, and the copies will be kept by the league.

In addition to football players, the league is seeking four 9-10 year-old cheerleaders.

Mader makes racing top ten

Maylene's David Mader, III, has reached the top ten in NASCAR's Southeast Region Winston Racing Series action.

Mader currently holds down ninth place in a regional championship battle that is worth $10,000.

At the end of the season, the top 30 finishers of the five regional champions will be compared to determine the national title, worth $15,000.

Mike Alexander of Franklin, Tenn., leads the Southeast Region and is the top man in the running for the national honor with 24 victories and 7,275 points.

Social news notes

by Iris F. Smitherman

Plans are in the making for the annual Hartsfield family reunion which is scheduled to be held the 3rd Sunday in September at Ebenezer Baptist Church.

The church is located on Hwy 55, between Westover and Sterrett.

* * * *

Happy birthday to Ed Smith of Prospect Community on Aug. 17, to Lee Anna Stone of Pea Ridge and to Jack A. Jones of Shelby on Aug. 22, and to Glenn Smith of Shelby, who will celebrate his birthday on Aug. 24.

* * * *

The youth auxiliary of Alpha Pi Sorority of Montevallo attended the youth work shop of The International Boule of Gamma Phi Delta in Montgomery recently.

Participants were Rosebuds Tanya Smith, Erica Steward, Renea Gaddis, Laura Jones and Melinda Bolling. Erica Stewart represented the group in the talent show receiving a certificate from the Supreme Basileus Dr. Catherine Bozeman.

Other members attending were: Kimberly Gaddis, Marcie DuBose, Fay Ford, Cynthia Goldsmith, Camille Campbell. Helping mothers attending the special Boule were: Willie Bolling, Elizabeth Gilbert, Lula Redic, Gloria Ford, and Annie Campbell.

* * * *

VFW post 5963 and the ladies auxiliary sponsored a Hawaiian Luau recently.

The highlight of the night was a performance by the Hawaiian Pineapples. This group was made up of Cmdr. James Carter, David Holcombe, and Bobby Mitchell, who was chosen Hula Queen.

State chaplain Nancy Hewitt, and husband Bob, of Anniston 924 represented dept. pres. Fay Bunch, who was unable to attend.

* * * *

Southern Knights, the Master's Men, and the Country Wonder bands will perform this Saturday night at the Indian Ford Lodge.

The event will begin at 7:30 p.m. and there is no admission charge.

The lodge is located on South Shades Crest Road, and is sponsored by the South Shades Crest Civic Club.

* * * *

Ruth Ann Miller celebrated her first birthday on Aug. 16.

She is the daughter of Mr. and Mrs. Edwin Miller of Marietta, Ga. Grandparents are Mr. and Mrs. Doyle Miller and Mr. and Mrs. J.C. Lajoux, all of Calera.

* * * *

If you have any news of social interest, please call Iris at 669-3131 during office hours. Deadline: noon Monday.

MARYFRANCES L. MOONEY

Maryfrances Leanne Mooney of Columbiana celebrated her first birthday on August 12 with a party including family and friends.

She is the daughter of Mr. and Mrs. Leslie Mooney. Grandparents are Mr. and Mrs. Fred Dennis Jr. of Columbiana and Mrs. Eunice Mooney of Wilsonville.

For scholarship

Deadline nears

High school seniors for 1984 who want to compete for a four-year Air Force ROTC scholarship should apply promptly.

The first board meets in November and provides the best opportunity for scholarship selection. First board deadline is September 15. Second and third board deadlines are December 15.

Competitive criteria include a C+ or better average, top 25% of the class, a minimum ACT of 23 (no lower than 20 math/English), and general physical and weight standards.

For scholarship materials and further information, contact, Capt. Dan Wing, AFROTC, Box 1988, University, AL 35486, or call 1-348-5900/5901.

JOY'S DANCE COMPANY

★ Ballet ★ Jazz ★ Tap
★ Adult Jazz-Exercise

Ages 2½ - adult
Columbiana Park & Rec. Bldg.
Classes begin Aug. 23
Call and register now!!

JOY ANDREWS
836-4786

First rails

The first rails for the Railway Museum at Calera arrived Saturday. Mayor Carl Prichard watched them being unloaded back of the city maintenance shop as a train went by on the L & N tracks. Plans are to restore a track between Calera and Shelby for excursions from the proposed museum.

Fifth generation born

Crystal Mae Cook is bound to get more attention than the average baby.

Besides having maternal and paternal grandparents, the six-week old baby from Sterrett also has great-grandparents and great-great-grandparents on both sides of her family.

The little newcomer, who makes the fifth generation in both her mother's and father's family, is the daughter of Rodney and Lucretia Cook.

On her father's side, her grandparents are Gayle Vick and John Cook; her great-grandparents are Clemmie Robertson and the late Marvin Robertson and her great-great-grandmother is Daisy Howard.

Crystal's maternal grandparents are Virginia Brasher and her deceased husband Zimmer; great-grandparents are L.O. and Annie Lee McCay; great-great-grandparents are Jerome and Virginia Walker.

Except for the Brashers, who live in Leeds, all of the families are from the Sterrett-Westover communities.

Business news notes

Art Swenson has been promoted to Vice President of Marketing Management, Inc.

The announcement was made by Robert Cleveland, senior vice president of the Pelham based mass marketing insurance brokerage company.

Swenson's primary responsibilities are liaison for operative sponsored programs, recruiting new sponsor groups, and coordinating all areas of product development.

* * * *

The Jackie O'Neal dance studio has opened a location in Shelby County.

Dancing classes will be held at 2664 Valleydale Road, in the shopping center next to Piggly Wiggly. Registration is underway.

* * * *

Goodwill Industries is opening an attended collection center at the Shelby Mart in Pelham.

The center will be open every Friday and Saturday from 9 a.m. to 5 p.m. beginning Friday, August 19.

An attendant at the center will help contributors unload their cars and give them receipts for income tax purposes.

Goodwill is in need of clothing, furniture and household items for it's rehabilitation program.

All items are used as training and employment tools in the rehabilitation program for Goodwill's handicapped workers.

* * * *

Steve Parsons has been promoted to plant accountant with Loper Lumber Co., a part of Gulf States Paper Corporation's Natural Resources, Recreation and Wood Products Group.

A native of Bessemer, Parsons received a BS degree in accounting from the University of Montevallo in 1974 and was employed as a senior financial administrator with Westinghouse Electric in Montevallo for seven years. He joined Gulf States in March, 1982, and served as a financial analyst before being promoted to his new post.

Parsons is married to the former Brenda Winslett of Montevallo.

* * * *

Dr. James M. Clark has opened an office for the practice of dentistry in the Cahaba Park South building on U.S. 280.

Clark, who lives in Inverness, holds the D.M.D. degree from the University of Alabama School of Dentistry.

Bond sales up

Sales of U.S. Savings Bonds were up by 33 percent this June over June a year ago.

Bill Schroeder, Shelby County volunteer chairman, announced that sales in the county were $15,924 in June.

The total for the state was $2,576,371.

TIP OF THE WEEK

Make a waterproof knee pad for gardening with an old pillow wrapped in a plastic trashbag. Clean a high chair outdoors with the garden hose.

Electric heat costs more than twice as much as Thermogas LP-Gas home heating. Low summertime prices now available. Let us quote on a new home heating and/or air conditioning system for you this week!

Thermogas Co

Route 1, Centreville, AL
Phone (205) 926-9671

Area obituaries

STEVE BURNETT

Steve Burnett, 30, of Pelham, died August 14 in Montgomery.

He is survived by his daughter Raven Burnett of Gulfport, Miss.; his mother, Mildred Burnett of Gulfport; and his father, F.C. 'Cotton' Burnett of Pelham.

Funeral services were held August 17 at Oak Mountain Baptist Church, with burial in Pelham City Cemetery.

WARD MERCHANT

Eighty-four year old Ward Merchant of Montevallo died August 15 at Shelby Medical Center.

He is survived by his wife Mary Helen Merchant; brothers, Murray Merchant of Birmingham and Ovid Merchant of Randolph; and a sister, Laura Curry of Birmingham; and several nieces and nephews.

Graveside services will be held Saturday, August 20, at Antioch Cemetery in Randolph.

PEARL P. THOMPSON

Pearl Pickett Thompson, 82, of Rt. 4, Montevallo, died August 11 at Briarcliff Nursing Home.

She is survived by daughters, Ruby Pratt, Mildred Strubble, Mae Stephens, and Shirley Rutherford; sons, Harold Thompson and Charles Thompson; sisters, Mary Ellen Roman and Inez Kitchens; brothers, Henry Pickett, Luther Pickett, Joe Pickett and Alfred Pickett, all of Montevallo; and several grandchildren.

Funeral services were held August 12 at Rocko's Chapel, with burial at Macedonia Cemetery.

ELIZABETH HUGHES

Columbiana resident, Elizabeth Hughes, 83, died August 12 at Shelby Medical Center.

She is survived by a son, William H. Hughes of Columbiana; a daughter, Martha Coker of Clanton; a sister, Martha Davis of Calera; brothers, Spencer Brasher and Henry Brasher, both of Elmore; nine grandchildren, and 19 great grandchildren.

Funeral services were held August 14 at Bolton-Brown Chapel, with interment in Mt. Era Cemetery.

Bird
Building Material

Open All Day Wed. & Sat
CALERA
668-2321

L'ORÉAL
ULTRA RICH
Shampoo and Conditioner Collection

One of life's little luxuries...

NOW AT VERY SPECIAL SAVINGS!
Value Pack Combo
•2 Shampoo and 1 Conditioner
For only $3.98
DAVIS DRUG
Main St. COLUMBIANA 669-6713

Dexter
PEST CONTROL
STOPS TERMITES AND PESTS
-SINCE 1953-

Phone 665-5485 or 942-3963
Most Prices Quoted On The Phone
DR. E.B. VINSON (Ph. D)
Auburn Trained Expert directs Service for Homes

DID YOU KNOW?
"Hot Tips" can help you keep cool in the heat.

Each summer, many elderly people are affected by heat stress and heat-related illness. In 1980 alone, there were 120 known heat-related deaths in Alabama. So, take precaution. Use your air-conditioner or a fan during the hottest part of the day. Take frequent cool baths or showers. Drink water often, but avoid alcohol and beverages with caffeine. And call Alabama Power for more detailed information including a brochure on how to keep cool in the heat.

Alabama Power
the southern electric system
© Alabama Power Co. 1982

IMPORTANT NOTICE!!!!!!!

The Shelby County Farm Bureau's Annual Meeting will be held Monday Night, August 29, 1983 - COUNTY FARM BUREAU BLDG. IN COLUMBIANA at 7:00 P.M.

Bring your covered dish supper-door prizes, election of officers, business meeting and good fellowship.

Come and bring your family and enjoy the fellowship with us.

Wayne Blankenship, President
Shelby County Farm Bureau

Sweeney, Sears to be married

Mrs. Donald B. Sweeney of Birmingham announces the engagement of her daughter, Alma Patricia, to Mr. Steven Ralph Sears of Montevallo. Miss Sweeney's father was the late Dr. Donald B. Sweeney.

She is the granddaughter of Mrs. Barney Sweeney and the late Mr. Sweeney of Mason City, Iowa and the late Dr. and Mrs. Elam Tandy Hallman of East Lansing, Michigan.

Mr. Sears is the son of Mr. and Mrs. Ralph Westgate Sears of Montevallo. He is the grandson of Mrs. Edwin O. Mockett and the late Mr. Mockett, and the late Mr. and Mrs. Mark Peterson Sears, all of Lincoln, Nebraska.

The bride-elect holds the B.A. degree, magna cum laude, from Duke University in Durham, N.C., and a master's degree in library science from the University of North Carolina at Chapel Hill.

The prospective groom is a graduate of Harvard College, Cambridge, Mass., and holds the Doctor of Jurisprudence degree from the University of Alabama.

The wedding is planned for late September at St. Luke's Episcopal Church in Mountain Brook.

MISS PATRICIA SWEENEY
...to wed Steven Ralph Sears

Braden engaged

MISS NORA K. BRADEN
...to wed J. Scott Lightfoot

Mrs. Lola Mae Braden of Greenville announces the engagement of her daughter, Nora Kaye, to John Scott Lightfoot, son of Doctors Frank and Bobbye Lightfoot, of Montevallo.

The bride-to-be is also the daughter of the late Mr. Charlie Branson Braden. Grandparents are Mr. Marvin Murphy and the late Nora Holmes Murphy of Mississippi, and the late Mr. and Mrs. Adam Baily Braden of Greenville.

She is a graduate of Greenville High School and is a senior at the University of Montevallo.

The prospective groom is the grandson of Mrs. Martha K. Lightfoot and the late Mr. Richard William Lightfoot Jr. of Montgomery, and Mr. John Robert Kirkland, and the late Pearl Orr Kirkland of Fort Davis.

He is a graduate of Montevallo High School and attended the University of Montevallo. He is employed by Lighting and Lamp of Pelham.

The wedding is planned for September 4 at St. Thomas Episcopal Church in Greenville.

Jennings, Whatley to exchange vows

Mr. and Mrs. Charles D. Jennings of Wilsonville announce the engagement of his daughter, Cecelia Diane (Sissy), to Frank C. Whatley of Birmingham.

Miss Jennings is the granddaughter of A.T. and Lois Jennings of Birmingham and Mrs. Pauline Crawford of Vinesville.

The groom is the son of Mrs. Beulah Brown of Columbiana and Frank Whatley of Birmingham. He is the grandson of Mrs. Ben F. Whatley and Ben Whatley, and William Collins, all of West Blocton.

Both attended Shelby County High School.

A September 24 wedding is planned at 3 p.m. at the Wedding Chapel.

All friends and relatives of the couple are invited to attend.

MISS CECELIA D. JENNINGS
...to wed Frank C. Whatley

MRS. JEFFERY HOWARD
...the former Miss Wendy Gill

Gill marries

Miss Wendy Gill and Mr. Jeffery Howard were married recently at Hargis Retreat near Sterrett.

The couple will reside in Tulsa, Oklahoma.

Lois George weds Mr. A.V. Anderson

Lois George of Calera and A.V. Anderson of Forestdale were married Aug. 6 at 7 p.m. at the Assembly of God Church in Lipscomb.

The bride was given in marriage by her son, Billy George. Laverne Hughes of Calera was maid of honor.

Howard Hughes of Calera served as best man.

A reception was held at the church.

After a wedding trip to Hawaii, the couple will reside in Fairfield.

Vaughn plights troth

Mr. Leland Vaughn of Arab announces the engagement of his daughter, Vicki Ruth, to David Lee Dixon, son of Mr. and Mrs. Leon W. Dixon of Hokes Bluff.

The bride elect is also the daughter of the late Mrs. Ruth Marie Vaughn of Arab.

MISS VICKI RUTH VAUGHN
...to wed David Lee Dixon

Her grandparents are the late Mr. and Mrs. Frank Vaughn of Pennbrook, Fla. and the late Mrs. C.W. Fisher of Montgomery.

She is a graduate of Arab High School and attended the University of Alabama, where she became a member of Zeta Tau Alpha Sorority, and was a Crimsonette for the UA band.

The prospective groom is the grandson of the late Mr. and Mrs. John Dixon of Attalla, and the late Mr. and Mrs. A.W. White of Centre.

He is a graduate of Hokes Bluff High School and of Jacksonville State University, where he was a member of Sigma Nu Fraternity.

He is employed by the Shelby County Board of Education in Columbiana.

A September 2 wedding is planned in Columbiana.

MISS LAURIE J. McCUNE
...to wed Chuck Vaughn

Miss McCune to be wed

Mr. and Mrs. Calvin T. McCune, announce the engagement of their daughter, Laurie Jean, to Chuck Vaughn.

The bride-to-be is the granddaughter of the late Mr. and Mrs. A.O. Frankel; Mrs. James McCune and the late Mr. McCune. She attended Auburn University, and presently attends the University of Alabama in Birmingham School of Nursing.

The prospective groom is the grandson of Mr. and Mrs. C.A. Sutherland Jr.; Mrs. Henry Vaughn and the late Mr. Vaughn.

He attends the University of Alabama in Birmingham and is a member of Pi Kappa Alpha social fraternity. He is locally employed.

An August 27 wedding is planned at Central United Methodist Church in Alabaster.

Collum, Plier to marry at Rock Springs Church

Mr. and Mrs. Ralph E. Collum of Jemison announce the engagement and forthcoming marriage of their daughter, Tammy Lynn, to James Kendall Plier.

The bride-elect is the granddaughter of the late Mr. and Mrs. Henry Yager of Birmingham and the late Mr. and Mrs. W.P. Collum of Calera.

The prospective groom is the son of Mr. and Mrs. James Julius Plier of Jemison. He is the grandson of the late Mrs. Ollie Mae Thompson, and Mrs. Lillie Mae Plier, all of Jemison.

Both are graduates of Jemison High School.

The wedding will be an event of August 27 at 7:30 p.m. at Rock Springs Church in South Calera.

All friends and relatives are cordially invited to attend.

MISS TAMMY COLLUM
... to wed James Kendall Plier

LaChele's Restaurant
Wilsonville
'Seafood Nite'
Friday, Aug. 19

The First National Bank of Columbiana will be honoring Mrs. Elvena Higgins on Thursday, August 25, 1983 for 25 years service. Mrs. Higgins was first employed by First National in 1958 when we were operating out of the building which now houses the law offices of Harrison, Conwill, Harrison & Justice. She has seen many changes throughout the years in the banking industry. As we progressed from hand processing to our new in-house computer system, so did Mrs. Higgins advance in her career from her beginning position of teller to her present title of Head Bookkeeper and Assistant Cashier. It does indeed take a dedicated, loyal employee to be able to adjust to these changes. We would like to invite all her many friends to come and help us honor her on this special day. Refreshments will be served.

T & S HARDWARE
Highway 119 South
(Across from Green Valley Subdivision)
HOURS:
Mon.-Sat. - 8 a.m. to 5:30 p.m.
664-3186
★ Keys made
★ Crickets & worms
★ Rug Doctor, Rug Shampooer & Supplies
★ Gray Seal Paints
•VISA AND MASTERCARD WELCOME!

• Wal Mart Sells for Less • Wal Mart Sells for Less •
WAL-MART
$3.00 OFF
NOW CAPTURE THAT PRICELESS SMILE AT A SUPER LOW PRICE
2-8x10s, 3-5x7s, 15 Wallets
REG. $12.95
ALL FOR ONLY $9.95 WITH COUPON
Present this coupon to our photographer with 95¢ deposit on your portrait collection. One coupon per collection. Not valid with any other offer. $1 sitting fee for each additional subject in same portrait. Satisfaction guaranteed or your money cheerfully refunded. Offer valid on dates and at locations listed.
$3.00 OFF
These Days Only
Wednesday thru Saturday
Aug. 17-20
Daily: 10 a.m.-8 p.m.
3550 Highway 31 South
Alabaster
WAL-MART

DILL ENTERPRISES
188 No. Main Street, Montevallo, 665-1036
(Formerly Bill's Grocery)
2 LITER DRINKS All Brands $1.19
BLUE SEAL BREAD 2 Lf/$1.00
SNACK PACK Wing - Leg - Thigh F.F. - Roll - Slaw ONLY $1.69 EA.
Ground Chuck ..... LB. $1.49
Boneless Chuck Steak ..... LB. $1.69
Boneless Chuck Roast ..... LB. $1.39
¼ Pork Loin ..... LB. $1.49
BANANAS 3 LBS./$1
Wing Basket 6 Wings, French Fries Roll $1.69 EA.
ZEIGLERS
Boiled Ham 4 OZ. $1.09
Souse ... 6 OZ. 89¢
Spiced Luncheon 6 OZ 89¢
12 OZ. Coneys .. $1.39
Loose Red Hots . LB $1.89
LETTUCE 2 Heads/$1
16 OZ. DRINKS All Brands 35¢
ROAST BEEF ON SEEDED BUN $1.29
Sunday Menu
Chicken & Dressing
Baked Ham
Fried Chicken
Green Beans
Baked Beans
Fried Okra
Fried Squash
Macaroni & Cheese
Mashed Potatoes
Gravy
Apple Cobbler
Tea
All You Can Eat! $3.25
BEER SPECIALS!
Miller Lite ..... 6 PAK $3.35
Coor's Lite ..... 6 PAK $3.35
Schaffer's ..... 12 PAK $4.85
Generic ..... 6 PAK $2.45
Big Mouth ..... 6 PAK $2.75
Sterling Cans ..... 6 PAK $2.65
BRAWNY TOWELS 49¢ *Limit 2

Church News

Columbiana United Methodist Church 50's+ group will hold their monthly adoration celebration on August 23 at 10 a.m. in the small chapel.

The program will feature the musical group Adoration, and guest speaker Anita Cox will share her testimony.

Everyone planning to attend is asked to bring a covered dish and enjoy the fellowship.

For nursery reservations call Daryl Pitts at 669-9704.

* * * *

Revival services are scheduled to begin August 21 at Pleasant Grove Baptist Church in Vandiver.

Mike Raglandas will be the evangelist.

Services will begin at 7 p.m. each night.

Harold Clowdus, pastor, invites everyone to attend.

* * * *

The Spring Creek Youth Group will sponsor a Summerfest on Saturday, August 20 from 1-5 p.m. at the Spring Creek Presbyterian Church on Hwy 12.

Games, prizes, and a dunking machine will be featured.

Concessions will be available.

The public is cordially invited to come and spend the afternoon at the church.

* * * *

Community Baptist Church will observe homecoming on August 21 beginning at 10 a.m.

The Songs of Joy of Chilton County will be the guest singers.

Everyone is urged to attend, bring a covered dish, and enjoy the day.

* * * *

The First Baptist Church of Alabaster is still taking registrations for their kindergarten program.

For more information please call 663-3491 or 663-6288.

* * * *

The Cahaba Valley Friendship Club will meet August 25 at 10 a.m. at the Indian Springs First Baptist Church.

The club meets the fourth Thursday of each month and is open for men and women over 50 from different churches to come together for fellowship and getting acquainted.

The meetings consist of singing, Bible study, and a covered dish lunch.

* * * *

A tent revival will begin Friday, Aug. 19 on Hwy 11 between Pelham and Chelsea.

Services will begin nightly at 7 p.m.

Everyone is welcome.

* * * *

If you have any church news that you would like to share with other Shelby Countians, please call Iris at 669-3131 during office hours. Deadline: noon Mondays.

Chelsea family reunites

Thirty-eight members of the Lane family reunited July 24 at the home of Sammie, Kerry and Margaret Nivens in Chelsea.

Seven of those present were the grandchildren of the late Dr. H.B. Lane. Dr. Lane was a physician in the Chelsea area and rode horseback to see patients that could not be reached by horse and buggy.

Family members came from Texas, Pennsylvania, Tennessee, as well as Alabama.

Good food, good fellowship, and many old memories were enjoyed by all, according to Sammie Nivens, who was one of the grandchildren of Dr. Lane.

THE FIRST BAPTIST CHURCH OF PELHAM

$500,000.00

FIRST MORTGAGE BONDS

11%, 11½%, or 12% INTEREST

paid or compounded semi-annually

Series of September 1, 1983
Due Serially Through September 1, 1998

FOR A PROSPECTUS, CALL OR WRITE

The First Baptist Church of Pelham
3174 Church Street
Pelham, Alabama 35124
205-663-7492

This advertisement is not an offer to sell or a solicitation of an offer to buy. The offering is made only by prospectus.

VINCENT CHRISTIAN ACADEMY

Now Registering

KINDERGARTEN 4 YEAR 5 YEAR

GRADES 1 - 12

CALL: 672-7488 672-9658 669-9631 669-9945

VINCENT FIRST ASSEMBLY OF GOD

Hwy. 85

Vincent, Alabama

SOUTH COLUMBIANA CHURCH OF CHRIST

You Are Invited To A Series of Gospel Meetings

Continuing This Week

PSA. 133:1 "Behold how good and how pleasant it is for brethren to dwell together in unity"

AUGUST 14-19

Mon. - Fri. 7:30 p.m.

Hwy 47 S.

MONTEVALLO CHURCH OF THE NAZARENE

Highway 119 North

Cordially invites you to "Worship with Friendly Folk"

Services

Sunday School.....10:00 a.m.
Sunday Worship .....11:00 a.m.
Sunday Evening.....6:00 p.m.
Wednesday Bible Study .7:00 p.m.

Dr. W. Charles Oliver Pastor
Phone 665-5372

Is It Legal?

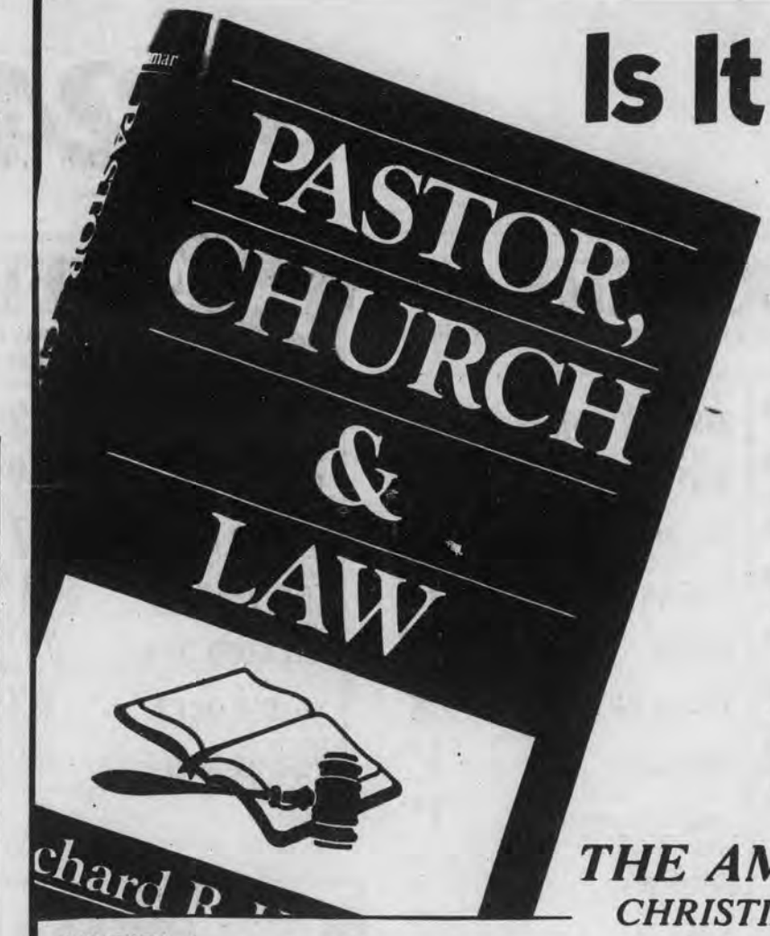

Is it legal for the pastor to sign church business documents? Is it legal to conduct religious services on public property? What legal problems are associated with the administration of religious schools? Offering responsible answers to these and other serious questions, this book, the first of its kind since 1933, is an essential reference for ministers, attorneys, accountants, church administrators, and ministerial students.

02 TA 0580 **$16.95**

NEW!

THE AMEN CORNER
CHRISTIAN BOOKSTORE

663-2370
2834 E MONTGOMERY HIGHWAY
PELHAM, AL 35124

MUSIC • BOOKS
GIFTS • BIBLES

Legal notices

LEGAL NOTICE
Sheriff's Sale

By virtue of execution issued out of Circuit Court of Jefferson County, Alabama, and to me directed whereby I am commanded to make the amount of a certain judgment recently obtained against Joe Nathan Dickson in favor of Century 21 Real Estate of the South, Inc. out of the goods, chattels, lands and tenements of the said Joe Nathan Dickson I have levied on the following property, to-wit:

A tract of land situated in the NE ¼ of the NE ¼ of Section 35, Township 19 South, Range 3 West, Shelby County, Alabama, and being more particularly described as follows: Commence at the NW corner of the NE ¼ of the NE ¼ of Section 35, Township 19 South, Range 3 West; thence South along the West line of said ¼-¼ section 236.97 feet to a point on the South right-of-way line of Parkway West and the point of beginning; thence leaving said right-of-way line continue South along West line of said ¼-¼ section 572.03 feet; thence 89° 25' 24" left 194.96 feet; thence 90° 34' 36" left 541.29 feet to a point on a curve of the South right-of-way line of Parkway West; thence 92° 09' 24" left, tangent to a curve to the right. Said curve having a central angle of 21° 52' 45" and a radius of 210.00 feet; thence 80.19 feet long said curve and right-of-way; thence tangent to said curve 30.53 feet along said right-of-way to the beginning of a curve to the left, said curve having a central angle of 26° 05' 32" and a radius of 105.00 feet; thence 88.80 feet along said curve and said right-of-way line to the point of beginning.

Therefore, according to said command, I shall expose for sale at public auction, all the right, title and interest of the above named Joe Nathan Dickson in and to the above described property, on the 6th day of September 1983/12 noon, during the legal hours of sale, at Courthouse in Shelby County, Alabama.

Dated at Columbiana this 2nd day of August, 1983

J. F. Glasgow
Sheriff of Shelby County, Alabama.
Aug. 11, 18, 25, 1983 No. 974

LEGAL NOTICE

Notice of Application for Acquisition of a Bank by a Bank Holding Company

Notice is hereby given by the Applicant, Columbiana Bancshares, Inc., 106 East College Street, Columbiana, Alabama, that it will apply to the Federal Reserve Board pursuant to Section 3 of The Bank Holding Company Act for the acquisition of shares of a bank. The Applicant intends to acquire 29,322 shares of First National Bank of Columbiana, 106 East College Street, Columbiana, Alabama 35051.

The public is invited to submit written comments on this application to the Federal Reserve Board at the Federal Reserve Bank of Atlanta, Department of Supervision and Regulation, Post Office Box 1731, Atlanta, Georgia 30301. The comment period on this application will not end before September 9, 1983. Call Mr. Zane R. Kelley, Assistant Vice President, 404-586-8952 at the Federal Reserve Bank of Atlanta to find out if you have additional time for submitting comments on this application or if you need more information about submitting comments. The Federal Reserve will consider comments, including requests for a public meeting or formal hearing on the Application, if they are received by the Federal Reserve Bank during the comment period.

Aug. 11, 18, 1983 No. 975

LEGAL NOTICE

Estate of
John Herol Stone
Deceased. Probate Court

Letters of Administration of said deceased having been granted to the undersigned on the 5th day of August, 1983, by the Hon. Thomas A. Snowden, Jr. Judge of the Probate Court of Shelby County, notice is hereby given that all persons having claims against said estate are hereby required to present the same within time allowed by law or the same will be barred.

Herol H. Stone, Administrator of the estate of John Herol Stone
Aug. 11,18,25, 1983 No. 978

LEGAL NOTICE
Notice to Contractors
State Project No.
OLC-059-000-001
Shelby County, Alabama

Sealed bids will be received by the State Highway Director at the office of the State Highway Department, Montgomery, Alabama, until 10 A.M., August 26, 1983 and at that time publicly opened for Resurfacing and Traffic Stripe on Various County Roads. Length - 21.742 miles.

The bracket estimate on this project is from $300,000.00 to $350,000.00. Total amount of uncompleted work under contract to a contractor must not exceed the amount of his Qualification Certificate.

The entire project shall be completed in forty-five (45) working days.

Proposal fee is $5.00. (Also, nonbidding proposals are available for $5.00.) Plans are available for $1.00. Plans and proposals are available at the Alabama State Highway Department, 11 South Union Street, Room 304, Montgomery, Alabama 36130. Checks should be made payable to the State of Alabama Highway Department. Plans and proposals will be mailed only upon receipt of remittance. No refunds will be made.

Certified check or bid bond for 5% of bid (Maximum - $10,000.00) made payable to the State of Alabama Highway Department must accompany each bid as evidence of good faith.

Notice to Contractors
State Project No.
1735-15
Shelby County, Alabama

Sealed bids will be received by the State Highway Director at the office of the State Highway Department, Montgomery, Alabama, until 10 A.M., August 26, 1983, and at that time publicly opened for Resurfacing and Traffic Stripe on County Road #61 from AL-#145 to AL-#25 in Wilsonville. Length - 2.660 miles.

The bracket estimate on this project is from $50,000.00 to $75,000.00. Total amount of uncompleted work under contract to a contractor must not exceed the amount of his Qualification Certificate.

The entire project shall be completed in thirty (30) working days.

Proposal fee is $5.00. (Also, nonbidding proposals are available for $5.00.) Plans are available for $1.50. Plans and proposals are available at the Alabama State Highway Department, 11 South Union Street, Room 304, Montgomery, Alabama 36130. Checks should be made payable to the State of Alabama Highway Department. Plans and proposals will be mailed only upon receipt of remittance. No refunds will be made.

Certified check or bid bond for 5% of bid (Maximum - $10,000.00) made payable to the State of Alabama Highway Department must accompany each bid as evidence of good faith.

Plans and Specifications on the above projects are on file in Room 304 of the Alabama Highway Department at Montgomery, AL 36130.

In accordance with the rules and regulations of the Alabama Highway Department and the laws of Alabama, proposals will be issued only to prequalified contractors or their authorized representatives, upon requests that are received before ten o'clock A.M., of the day previous to the day of opening of bids.

The bidder's proposal must be submitted on the complete original proposal form furnished him by the Department.

Section 34-8-8, Code of Alabama 1975 as amended states in part as follows: "... it will be necessary for him (contractor) to show evidence of license before his bid is considered." Section 34-8-6 Code of Alabama 1975 states in part as follows: "... highway contracts under twenty thousand dollars ($20,000.00), the highway director may issue proposal forms to consider bids from and award contracts to all bidders licensed or unlicensed who fulfill the requirements set forth in chapters 1 and 2 of Title 39 of the Code of Alabama 1975.

The right to reject any or all bids is reserved.

Ray D. Bass
Highway Director
Aug. 11, 18, 25, 1983 No. 977

LEGAL NOTICE

Estate of
Vernon F. Winford
Deceased. Probate Court

Letters Testamentary of said deceased having been granted to the undersigned on the 29th day of July, 1983, by the Hon. Thomas A. Snowden, Jr. Judge of the Probate Court of Shelby County, notice is hereby given that all persons having claims against said estate are hereby required to present the same within time allowed bylaw or the same will be barred.

Aline D. Winford, Executrix of the estate of Vernon F. Winford
Aug. 4, 11, 18, 1983 No. 968

LEGAL NOTICE

Division O - Bidding Requirements
Section A - Invitation to Bid
Housing Authority of the
City of Columbiana

will receive bids for Comprehensive Improvement Assistance Program Project AL72-902 (FFY82) at Project AL72-3 in Helena, Alabama/and Renovation of Physical Properties at existing Low-Rent Housing Project Ala72-1 in Columbiana.

Bids will be received until 11:00 A.M., Local Time on the 19th day of September, 1983, at the main office of the Housing Authority at 1st East Street, Columbiana, Alabama 35051. At that time, all bids received will be publicly opened and read aloud.

Proposals submitted by mail should be addressed to the Housing Authority at the address set out above and plainly marked as indicated in the "Instructions to Bidders", Section B. All proposals submitted by mail will be collected at the above mentioned mailing address at 10:00 A.M., Local Time, on the day mentioned above and held unopened at the office of the Housing Authority until 11:00 A.M., at which time they will be opened with those that have been hand delivered.

Bidding Documents, including Plans and Specifications, are on file at the office of the Architect, Francis B. Sheetz, Jr., A.I.A., Sheetz, Aiken and Aiken, Inc., 2722 Piedmont Road, N.E., Atlanta, Georgia 30305, Post Office Box 52830, Atlanta, Georgia 30355 and at the office of the Housing Authority at the above address.

Plans and specifications may be ordered from the Architect's Office in Atlanta. Two copies of the documents may be obtained by prime contractors by depositing $25.00 with the Architect for each set of documents so obtained. Prime contractors may purchase additional sets and subcontractors and material suppliers may purchase sets of the documents for the cost of reproduction which is $15.00 per set. This $15.00 is not refundable. Each request for plans and specifications should indicate that the request is for a prime contractor or otherwise.

Prime Contractors who return the plans and specifications within ten working days after the bid opening will be refunded their full deposit for plans and specifications that have not been defaced. If the plans and specifications of prime contractors are not returned within the above ten day period the entire deposit will be forfeited. In the event a prime contractor orders plans and specifications and does not submit a bid, or does not inform the Architect of his intention to submit no bid within 72 hours prior to time of bid opening, he will forfeit his entire deposit for plans and specifications.

A certified check, or bank draft, drawn on a bank or trust company insured by the Federal Deposit Insurance Corporation made payable to the Housing Authority of the City of Columbiana, Owner; U.S. Government Bonds, or a satisfactory Bid Bond, executed by an acceptable surety on the Bid Bond Form contained in the Specifications in an amount equal to five percent (5%) of the bid shall be submitted with each bid. The successful bidder will be required to furnish and pay for satisfactory Performance and Payment Bond(s) in the amount of 100% of the contract amount. In lieu of the Performance and Payment Bond, the successful bidder can furnish a 20% cash escrow, or a Letter of Credit subject to the requirements of State and Local laws.

The Housing Authority reserves the right to reject any or all bids and to waive any informalities in the bidding.

No bids may be withdrawn for a period of sixty (60) days subsequent to the opening of bids without the consent of the Housing Authority.

All contractors shall be required to comply with the equal employment requirements of the Federal Government.

Attention is called to the fact that salaries not less than the Davis-Bacon wage rates as published by the U.S. Department of Labor and as set forth in the Specifications must be paid on this Project.

Please address all questions regarding plans and specifications, or bidding procedure to the Architect and not to the Housing Authority.

Housing Authority of the
City of Columbiana
by Cathrine G. Clark
Executive Director
Aug. 18, 25, Sept. 1, 1983 No. 984

LEGAL NOTICE
Mortgage Foreclosure Notice

Default having been made in the terms of that mortgage executed on the 12 day of February, 1983, by Jimmy Taylor and wife, Waverlyn Taylor to Mid-State Homes, Inc., which said mortgage is recorded in the Office of the Judge of Probate Shelby County, Alabama in Record of Mortgage, Book 430, Page 189-90, and default continuing, and by virtue of the power of sale contained in said mortgage, the following described property will be sold at public outcry, for cash, to the highest bidder, in front of the Courthouse door of said County, in Columbiana, Alabama, during the legal hours of sale, on the 14th day of September, 1983.

All that part of the SE¼ of the SE¼ of Section 9, Township 24 North, Range 14 East, Shelby County, Alabama, containing 1.7 acres, more or less, that is situated North of Hiwathata Road.

Sale is conducted by the Assignee of said mortgage, Jim Walter Homes, Inc.

Said sale is made for the purpose of paying the mortgage debt and cost of foreclosure.

R.A. Norred, Attorney at Law
513-2121 Building
2121 8th Avenue North
Birmingham, Alabama 35203
July 28, Aug. 4, 11, 18, 1983 No. 962

LEGAL NOTICE

Mary A. Scarbrough Carr
Plaintiff
VS.
John W. Carr
Defendant

In the Circuit Court of
Shelby County, Alabama
Case No. DR-83-294
Notice of Divorce Action

John W. Carr, whose whereabouts is unknown, must answer Mary Agnes Scarbrough Carr's petition for divorce and other relief by October 3, 1983, or thereafter, a judgment of default may be rendered against him in Case No.: DR-83-294, Circuit Court of Shelby County.

Done this the 3 day of August, 1983.

Kyle Lansford
Clerk of the Court
Aug. 11, 18, 25, Sept. 1, 1983 No. 976

LEGAL NOTICE
Civil Action No. DR 82-294
Order of Publication

Dianna Barrier Moore
Plaintiff In the Circuit Court
Vs. 18th Judicial Circuit
Tab Solomon Moore of Alabama
Defendant

Notice of Petition to Modify
Final Decree of Divorce

Dianna Barrier Moore, whose whereabouts is unknown, must answer Defendant's petition and other relief by September 19, 1983, or thereafter, a judgment by default may be rendered against her in Case No. DR 82-294, Circuit Court of Shelby County.

Done the 26 day of July, 1983.

Kyle Lansford
Register

Thomas B. Hanes
Attorney for Defendant
933 Frank Nelson Building
Birmingham, AL 35203-3676
July 28, Aug. 4, 11, 18, 1983 No. 963

LEGAL NOTICE
Public Release

Shelby County Board of Education today announced its policy for free and reduced-price meals for children served in schools under the National School Lunch Program and/or School Breakfast Program. Local school officials have adopted the following household size and income criteria for determining eligibility:

Household Size	Eligibility Scale For Free Meals		
	Per Year	Per Month	Per Week
1	$6,318	$527	$122
2	8,502	709	164
3	10,686	891	206
4	12,870	1,073	248
5	15,054	1,255	290
6	17,238	1,437	332
7	19,422	1,619	374
8	21,606	1,801	416
Each Additional Household Member, Add	2,184	182	42

Household Size	Eligibility Scale For Reduced-Price Meals		
	Per Year	Per Month	Per Week
1	$8,991	$750	$173
2	12,099	1,009	233
3	15,207	1,268	293
4	18,315	1,527	353
5	21,423	1,786	412
6	24,531	2,045	472
7	27,639	2,304	532
8	30,747	2,563	592
Each Additional Household Member, Add	3,108	259	60

PARENTS: If your total current household income is within the limits listed above, your children may be eligible for either free or reduced-price meals.

They may apply by completing the application forms sent home with a letter to parents. Additional copies are available at the principal's office in each school. The information provided on the application is confidential and will be used only for the purpose of determining eligibility. The information on the application may be verified at any time during the school year. Applications may be submitted any time during the school year.

To discourage the possibility of misrepresentation, the application forms contain a statement above the space for signature certifying that all information furnished on the application is true and correct. An additional statemeant is added to warn that the application is being made in connection with the receipt of Federal funds, that the school officials may verify the information in the application, and that deliberate misrepresentation in the application may subject the applicant to prosecution under applicable state and criminal statutes.

Social security numbers must be provided for all household members 21 years of age or older. If a household member, 21 years or older, does not have a social security number, you must indicate that an application has been made. Aliens ineligible for social security numbers should indicate their status on the application.

In certain cases, foster children are also eligible for these benefits. If a family has such children living with them and wishes to apply for such meals for them, they should contact the school.

In the operation of child feeding programs, no child will be discriminated against because of race, sex, color, national origin, or mental or physical handicap.

Under the provision of the free and reduced-price meal policy, Principal will review the applications and determine eligibility.

If a parent is dissatisfied with the ruling of the official, he may wish to discuss it in more detail with that official. If a parent wishes to review the ruling further after discussing it with the school, he has a right to a fair hearing. This can be done by making a request either orally or in writing to Ellie Glasscox, Supt., Patricia M. Bulger, Coordinator, CNP whose address is 410 East College St. Columbiana, AL 35051.

Hearing procedures are outlined in the free and reduced-price meal policy.

If a household member becomes unemployed or if the household size changes, the household should contact the school to file a new application. Such changes may make the children of the household eligible for free or reduced-price meals if the household income falls at or below the level shown above.

A complete copy of the Policy is on file in each school and in the office of the Superintendent of Shelby Co. (System) where it may be reviewed by any interested party.

All questions on the free and reduced-price application must be completed. Failure to include information on household members, income, information on social security, and the signature of an adult household member will result in the dinial of benefits.

Aug. 11, 18, 1983 No. 980

LEGAL NOTICE
Advertisement for Bids

The City of Calera, Alabama
City Hall, Calera, Alabama 35040

Separate sealed Bids for the construction of Public Works Improvements Project No. 1, Contract No 1, 17th Avenue Sewer, including approximately 875 feet of 12" Sanitary Sewer, 6 Wyes, 180' of 4" Service Sewer, 2 Manholes, 70 S.Y. of Pavement Replacement, and related incidental work; and Contract No. 2, 3rd Street Extension, including approximately 5600 C.Y. of excavation, 1405 S.Y. of 8" Stone Base, 1600 S.Y. of Binder Course, 1405 S.Y. of Wearing Surface, 146 feet of 24" (R.C. or C.M.P.) storm drain, 530 feet of concrete curb and gutter, seeding,and related incidental work; (the Contracts may be both bid, or either bid, by the Bidder), will be received by The City of Calera at the Calera City Hall until 4:00 p.m. - Daylight Saving Time August 31, 1983, and then publicly opened and read aloud.

The Contract Documents may be examined at the following locations: City Hall, Calera, Alabama; Dodge Plan Room, Birmingham, Alabama; Builder's Exchange, Birmingham, Alabama; and the Offices of Lucas and Carr Engineers, Inc., 2900 Highway 150 East, Birmingham, Alabma, (987-9080).

Copies of the Contract Documents may be obtained at the office of The Engineers located at Birmingham, Alabama upon deposit of $30.00 for each set. ($10.00 refundable). (Bidders on the Bids opened 18 July will be furnished one set, with no new deposit).

Carl Prichard, Mayor
Aug. 11, 18, 25, 1983 No. 979

LEGAL NOTICE

Estate of
Nellie T. Osborne
Deceased. Probate Court

Letters Testamentary of said deceased having been granted to the undersigned on the 29th day of July, 1983, by the Hon. Thomas A. Snowden, Jr. Judge of the Probate Court of Shelby County, notice is hereby given that all persons having claims against said estate are hereby required to present the same within time allowed by law or the same will be barred.

Louie B. Osborne, Executor
Aug. 4, 11, 18, 1983 No. 966

LEGAL NOTICE

Estate of
Billy Joe Holsombeck
Deceased. Probate Court

Letters of Administration of said deceased having been granted to the undersigned on the 28th day of July, 1983 by the Hon. Thomas A. Snowden, Jr. Judge of the Probate Court of Shelby County, notice is hereby given that all persons having against said estate are hereby required to present the same within time allowed by law or the same will be barred.

Cynthia Jo Holsombeck, Administratrix
of the estate of Billy Joe Holsombeck
Aug. 4, 11, 18, 1983 No. 964

LEGAL NOTICE
Notice of Intent to
Surface Mine for Coal

International Coal Company, Inc. of P.O. Box 151, Leeds, AL 35094 has made application to the State of Alabama to engage in the mining of coal by the surface method in Shelby County, Alabama.

The proposed mine is located in the NW/NE, SW/NE, NW¼, SW¼, NW/SE, Sec. 29, T-20S, R3W; NE/SE, SW/SE, SE/SE of Sec. 30, T-20S, R3W; the NE¼, SW¼, N½ of SE¼, SW/SE, NW¼ of Sec. 31, T-20S, R3W; the NW/NW of Sec. 32, T-20S, R3W; the NE/SE S½ of SE¼ of Sec. 36, T-20S, R4W; the N½ of NW¼ of Sec. 6, T21S, R3W, The SW/NW NE¼, E½ of NW¼ of Sec. 1, T21S, R4W.

Access to mine is as follows: From Helena go southwest on Alabama Highway #261 to the end of said Hwy, thenc continue southwest on county Highway #91 approximately 3 miles, mine site is on the right of road, approx. 3/4 miles past county landfill.

The area to be affected is 532 acres and is located on the Helena, Greenwood & Pearidge U.S.G.S. Quadrangle Map.

An application packet has been filed at the Shelby County Public Library in Columbiana in Shelby County, Alabama for public review.

Any comments should be submitted in writing and directed to; Alabama Surface Mining Commission, P.O. Box 2390, Suite 200, 1811 2nd Ave., Jasper, AL 35501.

July 28, Aug. 4, 11, 18, 1983 No. 954

LEGAL NOTICE
Sheriff's Sale

By virtue of execution issued out of District Court of Shelby County, Alabama, and to me directed whereby I am commanded to make the amount of a certain judgment recently obtained against Phillip R. Jowers in favor of General Motors Acceptance Corp. out of the goods, chattels, lands and tenements of the said Phillip R. Jowers.

I have levied on the following property, to-wit:

1974 Yamaha motorcycle vin 371 1J7445.

Therefore, according to said command, I shall expose for sale at public auction, all the right, title and interest of the above named Phillip R. Jowers in and to the above described property, on the 22nd day of August 1983, during the legal hours of sale, at Courthouse in Shelby County, Alabama.

Dated at Columbiana this 2nd day of August, 1983.

J.F. Glasgow
Sheriff of Shelby County, Alabama
Aug. 18, 1983 No. 981

LEGAL NOTICE

Estate of
Arnold Jackson Elliott
Deceased. Probate Court

Letters of Administration of said deceased having been granted to the undersigned on the 9th day of August, 1983 by the Hon. Thomas A. Snowden, Jr. Judge of the Probate Court of Shelby County, notice is hereby given that all persons having claims against said estate are hereby required to present the same within time allowed by law or the same will be barred.

Norman Campbell Elliott, Administrator of
the estate of Arnold Jackson Elliott
August 18, 25, Sept. 1, 1983 No. 982

LEGAL NOTICE

This is to give legal notice that on or after Aug. 18, 1983, I will not be responsible for any debts other than those incurred by myself.

Barry Lynn Dorough
P.O. Box 188
Shelby, AL 35143
Aug. 18, 25, Sept. 1, 1983

LEGAL NOTICE
Mortgage Foreclosure Sale

Default having been made in the payment of the indebtedness secured by that certain mortgage executed by John Alvin Lee to Home Finance Company, Inc. on the 30th day of September, 1981, said mortgage being recorded in the Office of the Judge of Probate of Shelby County, Alabama, in Real Volume 416, Page 165, the undersigned Home Finance Company, Inc., as mortgagee, under and by virtue of the power of sale contained in said mortgage, will sell at public outcry to the highest bidder for cash, in from of the Court House door of the Shelby County Courthouse, at Columbiana, Alabama, on the 14th day of September, 1983, during the legal hours of sale, the following described real estate, situated in Shelby County, Alabama, to-wit:

Begin at the Southeast corner of the Southeast ¼ of the Northwest ¼ of Section 16, Township 19, Range 1 West in Shelby County and run North along the said forty line 210 feet for a point of beginning; thence run West and parallel with the sale 40 line 408 feet to the right-of-way on the Dunnavant County Highway; thence run in a Northeasterly direction along said Highway right-of-way 581 feet to a point; thence run East and parallel with the North line of said forty 17 feet to the East line of said forty; thence South along said forty line 448 feet to the point of beginning. Less and except any part lying within the right-of-way of Dunnavant County Highway.

SUBJECT TO: Mineral and mining rights and all rights incident thereto not owned by Mortgagor, and easements and restrictions of record.

This sale is made for the purpose of paying the indebtedness secured by said mortgage, as well as the expenses of foreclosure.

Home Finance Company, Inc.,
Mortgagee

Richard L. Taylor
Attorney for Mortgagee
Aug. 18, 25, Sept. 1, 1983 No. 983

Subscribe to the Reporter

669-3131

Compare the leader!

All over Alabama more people save more money at Food World. Come in today and find out how those everyday discounts on every single item add up to big savings on your total food bill. Come in and get more food for your money at Food World 24 hours a day. It's a great feeling!

OPEN 24 HOURS 7 Days A Week

feelin' choice! MEATS

Meats, fish, poultry... More choice, more savings!

USDA GRADE "A" YOUNG HEN TURKEYS	LB. 67¢	HOLLY FARMS USDA GRADE "A" WHOLE FRYERS	LB. 48¢
LEAN TRIMMED QUARTER LOIN (FAMILY PAK) PORK CHOPS	LB. $1.47	HOLLY FARMS USDA GRADE "A" (FAMILY PAK) FRYER BREAST	LB. 98¢
LEAN TRIMMED (FAMILY PAK) PORK STEAK	LB. $1.33	HOLLY FARMS USDA GRADE "A" (FAMILY PAK) FRYER WINGS	LB. 69¢
USDA CHOICE BONE-IN TOP (FAMILY PAK) SIRLOIN STEAK	LB. $2.98	USDA INSPECTED QUARTERS (FAMILY PAK) FRYER LEGS	LB. 47¢
USDA CHOICE (FAMILY PAK) RIB EYE STEAK	LB. $3.98	FRESH LEAN (FAMILY PAK) GROUND BEEF	LB. $1.38
USDA CHOICE 8/12 LB. BOSTON ROLL BONELESS ROAST	LB. $1.78	FRESH LEAN (FAMILY PAK) GROUND CHUCK	LB. $1.58
USDA CHOICE WHOLE OR HALF SIRLOIN TIP	LB. $1.98	FOOD WORLD (LB. $1.58) BACON	12-OZ. $1.27
LEAN TRIMMED CENTER CUT (FAMILY PAK) PORK CHOPS	LB. $1.98	ZEIGLER'S BACON	12-OZ. $1.48
USDA CHOICE (FAMILY PAK) T-BONE STEAK	LB. $3.38	OSCAR MAYER BREAKFAST STRIPS	12-OZ. $1.87
USDA CHOICE BOSTON ROLL BONELESS STEAK	LB. $2.29	BRYAN BACON	12-OZ. $1.67
LEAN TRIMMED COUNTRY STYLE PORK LOIN (FAMILY PAK) SPARERIBS	LB. $1.57	CRY-O-VAC FAMILY PAK SLICED BACON	LB. $1.58
FRESH PORK (FAMILY PAK) NECKBONES	LB. 49¢	SMOKED PICNICS	LB. 88¢
SKINLESS SELECT BEEF LIVERS	LB. 75¢	SHORT SHANK - FULLY TRIMMED SHANK PORTION SMOKED HAM	LB. 98¢
FOOD WORLD PORK SAUSAGE	LB. $1.37	FOOD WORLD (LB. $1.47) FRANKS	12-OZ. $1.18

Every cut dated for freshness!

ZEIGLER'S PORK SAUSAGE	12-OZ. $1.48	ZEIGLER'S (LB. $1.69) FRANKS	12-OZ. $1.38
COUNTRY BOY SAUSAGE	LB. 98¢	BRYAN (LB. $1.69) FRANKS	12-OZ. $1.47
DEAN'S PORK SAUSAGE	LB. $1.77	BALL PARK FRANKS	LB. $1.88
HORMEL LITTLE SIZZLERS	12-OZ. $1.39	OSCAR MAYER FRANKS	LB. $1.98
BRYAN'S SMOKED SAUSAGE	LB. $1.98	FOOD WORLD (LB. $1.57) BOLOGNA	12-OZ. $1.18
RUDY'S SAUSAGE PATTIES	12-OZ. $1.68	ZEIGLER'S (LB. $1.78) BOLOGNA	12-OZ. $1.38
OSCAR MAYER SMOKED LINKS	12-OZ. $1.98	MR. TURKEY BOLOGNA	8-OZ. 87¢
SOUTHERN BELLE CORN DOGS	18-OZ. $1.59	BRYAN (LB. $1.58) BOLOGNA	12-OZ. $1.18
USDA GRADE "A" (WHITE AND DARK) TURKEY ROAST	2 LBS. $2.98	OSCAR MAYER (8-OZ. $1.18) BOLOGNA	LB. $1.78
USDA GRADE "A" TURKEY BREAST	LB. $1.38	BUDGET SAVER H & G WHITING	LB. 58¢
MR. TURKEY BREAST	6-OZ. $1.47	LOUISE RICH NECKS-WINGS-DRUMSTICKS FRESH TURKEY	LB. 76¢
MR. TURKEY SMOKED BREAST	6-OZ. $1.47	OSCAR MAYER VARIETY PAK	12-OZ. $2.25
CLAUSSEN KOSHER PICKLES	32-OZ. $1.77	OSCAR MAYER HAM STEAKS	8-OZ. $1.98

YOUR U.S.D.A. FOOD STAMPS GO FURTHER AT FOOD WORLD

feelin' good! GROCERY

Great variety and savings on every item!

RETURNABLE PLUS DEPOSIT COKES	8 ½-LITER $1.79	MAXWELL HOUSE INSTANT COFFEE	10-OZ. $3.89
SPRITE (CANS) TAB OR COKE	6-PAK $1.66	FOLGER'S INSTANT COFFEE	8-OZ. $3.17
REGULAR OR DIET COKE	2-LITER $1.08	ALL GRINDS VAC BAG FOLGER'S COFFEE	LB. $1.77
RETURNABLE (PLUS DEPOSIT) COKES	24 BTL. CASE $4.29	STAFF GRANULATED SUGAR	5-LBS. $1.38
MT. DEW, DIET OR REGULAR (CANS) PEPSI	6-PAK $1.66	LOW CALORIE EQUAL	100-CT. $3.29
DIET OR REG. PEPSI OR MT. DEW	4 16-OZ. $1.09	MILK EAGLE BRAND	14-OZ. 99¢
MT. DEW OR PEPSI	6 10-OZ. $1.56	ADVANCED LIQUID INFANT FORMULA SIMILAC	32-OZ. $1.26
MT. DEW, REGULAR OR DIET PEPSI	2-LITER $1.09	LIQUID READY TO USE SIMILAC W/IRON	32-OZ. $1.46
R C 100'S OR R. C. COLA	2-LITER 98¢	REGULAR LIQUID ENFAMIL	13-OZ. 91¢
ALL GRINDS RED DIAMOND BAG COFFEE	LB. $1.65	LIQUID WITH IRON SIMILAC	13-OZ. 89¢
ALL GRINDS RED DIAMOND (BAG) ULTRA BLEND	13-OZ. $1.59	LIQUID ENFAMIL W/IRON	13-OZ. 91¢
RED DIAMOND TEA BAGS	15-CT. 99¢	STAFF MAC. & CHEESE	7¼-OZ. 29¢
FOOD WORLD KING SIZE LOAF BREAD	24-OZ. 49¢	PURE CRISCO OIL	48-OZ. $2.05
FOOD WORLD B-B-Q BREAD	16-OZ. 63¢	SHORTENING SNOWDRIFT	3 LBS. $1.69
FOOD WORLD GRAIN BREAD	24-OZ. 79¢	FOOD WORLD PLAIN OR IODIZED SALT	26-OZ. 5¢
FOOD WORLD HAMBURGER OR HOT DOG BUNS	PKG. 49¢	MORTON (ICE CREAM) ROCK SALT	4 LBS. 45¢
FOOD WORLD BROWN-N-SERVE OR BISCUIT ROLLS	PKG. 55¢	LUZIANNE TEA BAGS	100-CT. $1.97
BRYER'S ICE CREAM	½-GAL. $2.99	HERSHEY CHOC. SYRUP	24-OZ. $1.38
WEIGHT WATCHERS SANDWICHES	6-PAK $1.65	KELLOGG CORN FLAKES	18-OZ. $1.05
200-COUNT FILLER PAPER	PKG. 69¢	STAFF SMOOTH OR CRUNCHY P'NUT BUTTER	18-OZ. $1.16
GOLDEN FLAKES POTATO CHIPS	TWIN PK. $1.26	HELLMAN'S MAYONNAISE	32-OZ. $1.35
PAPERMATE PENS	10-PAK 88¢	KRAFT MIRACLE WHIP	QT. $1.57
BIC "BYRO" STICK PENS	10-PAK 88¢	HORMEL BACON BITS	3-OZ. $1.05
FLIP-N-SIP LUNCH KIT	EACH $5.98	ALL FLAVORS KRAFT B-B-Q SAUCE	18-OZ. 78¢
MAXWELL HOUSE ALL GRINDS CAN COFFEE	2-LBS. $4.85	HEINZ 57 SAUCE	10-OZ. $1.68

feelin' cool! FROZEN

Less time in the kitchen. Speeds up meal-fixin'!

MINUET ORANGE JUICE	12-OZ. 83¢	MORTON CHICKEN, TURKEY OR BEEF PIES	8-OZ. 38¢
TOPPING COOL WHIP	8-OZ. 79¢	HUNGRYMAN BREAST PORTION DINNER	12-OZ. $1.69
McKENZIE SPECKLED BUTTER BEANS	16-OZ. 97¢	BANQUET 12-OZ. PKG. CHICKEN NUGGETS	$2.29
FLEISCHMANN'S EGG BEATERS	17-OZ. $1.22	PILLSBURY HUNGRY JACK POPCORN	10.5-OZ. $1.33
STILLWELL BREADED OKRA	24-OZ. $1.25	PEPPERONI JENO PIZZA	10.3-OZ. 97¢
BIRD'S EYE CUT OR WHOLE OKRA	16-OZ. 63¢	BEEF STEAKS STEAK-UMS	14-OZ. $2.85
McKENZIE PEAS PURPLE HULL	16-OZ. 95¢	BOJA STUFFED CRAB	3-OZ. 33¢

feelin' great! DAIRY

Biscuits and butter and everything fresh!

PILLSBURY C.S. OR B.M. BISCUITS	6-CT. 19¢	STAFF CORN OIL MARGARINE	LB. 55¢
SPREAD FARM GOLD	3-LB. $1.33	KRAFT SINGLE WRAP AMERICAN SLICES	12-OZ. $1.45
4-WINDS SOLID MARGARINE	LB. 33¢	HARVEST MOON MILD CHEDDAR	8-OZ. $1.25
ORANGE SUNNY DELIGHT	64-OZ. 97¢	KRAFT CASINO MOZZARELLA	12-OZ. $1.98
SHEDDS SPREAD MARGARINE	3-LB. $1.57	CHEESE SPREAD VELVEETA	32-OZ. $2.95

OPEN 24 HOURS 7 Days A Week

feelin' fresh! PRODUCE

Garden fresh and tasty too!

NEW CROP SWEET RED EATING APPLES	3-LB. BAG 99¢	RED OR WHITE SEEDLESS GRAPES	LB. 87¢
FRESH SWEET FREESTONE PEACHES	LB. 48¢	FRESH TENDER (SQUASH) ZUCHINNI	LB. 39¢
CALIFORNIA EXTRA LARGE SWEET HONEY DEWS	EACH $1.39	FRESH TENDER CARROTS	2-LB. BAG 79¢
NEW CROP SWEET JUICY BARTLETT PEARS	LB. 48¢	LONG GREEN CUCUMBERS	EACH 22¢
FRESH TANGY LEMONS	DOZEN IN BAG 97¢	LARGE FRESH BELL PEPPERS	LB. 69¢

feelin' fresh! BAKERMAN DELI-MAN

Fresh from our oven to your dinner table. On hurry-up days, let Food World do it for you!

BAKERMAN'S FAMOUS FRENCH BREAD	LOAF 69¢	DELI-LEAN ROAST BEEF	LB. $4.99
FRESH BAKED DAILY HOT DOG BUNS	6-PAK 77¢	MADE IN STORE — DELI LARGE 12-IN. CHEESE PIZZA	EA. $2.99
BAKERMAN'S FRESH COOKIES CHOC. CHIP	DOZEN 99¢	DELI-MAN COLE SLAW	LB. 69¢
BAKERMAN'S SWIRL OR CHOCOLATE DELIGHT CAKE	LB. $1.79	(2 BREASTS, 2 WINGS, 2 THIGHS, 2 DRUMSTICKS) FRIED CHICKEN	8-PC. $4.29

feelin' lovely! FLORAL

Florist shop quality at Food World prices! Take home something beautiful today!

4-INCH POT ANGEL WING BEGONIA	EACH $2.99	4-INCH POT ASSORTED COLORS KALANCHOES	EACH $3.88

YOUR U.S.D.A. FOOD STAMPS GO FURTHER AT FOOD WORLD

FRENCH'S WORCESTERSHIRE	10-OZ. 69¢	NORTHERN WHITE TISSUE	4-PAK. 94¢
CATTLEMAN'S STEAK SAUCE	10-OZ. $1.49	STAFF ECONOMY ALUM. FOIL	75-FT. $1.39
HEINZ KETCHUP	44-OZ. $1.68	E-Z SERVE 9-INCH PAPER PLATES	100-CT. 88¢
ALABAMA GIRL HAMBURGER DILL CHIPS	48-OZ. $1.29	SOLO 16-OZ. PARTY CUPS	20-CT. 83¢
VLASIC HAMBURGER DILL CHIPS	32-OZ. 99¢	MR. BIG NAPKINS	300-CT. $1.39
LeSUEUR PEAS	17-OZ. 47¢	EASY SPRAY FANTASTIC	22-OZ. $1.23
SHOWBOAT PORK-N-BEANS	15-OZ. 31¢	DETERGENT TIDE GIANT	49-OZ. $1.72
TREETOP APPLE JUICE	32-OZ. 73¢	PLASTIC JUG CLOROX	64-OZ. 59¢
KRAFT ORANGE JUICE	64-OZ. $1.39	STAFF BRIQUETS CHARCOAL	10-LB. $1.69
LEMON-LIME OR ORANGE GATORADE	32-OZ. 95¢	STAFF CHARCOAL LIGHTER	64-OZ. $1.88
FOR PERFECT RESULTS FRUIT FRESH	5-OZ. $1.97	JOHNSON'S BABY WIPES	30-CT. $1.33
ALL FLAVORS GERBER'S STRAINED BABY FOOD	4½-OZ. 21¢	STAFF ELASTIC TODDLER DIAPERS	48-CT. $6.99

feelin' healthy! HEALTH & BEAUTY AIDS

Compare! You *really* save at Food World!

TOOTHPASTE CLOSE-UP	8.2OZ. $1.48	PEPSODENT DENTURE BRUSH	EACH $1.22
SIGNAL MOUTHWASH	32-OZ. $2.49	BARNES HIND CONTACT LENS WETTING SOLUTION	2-OZ. $2.94
LIFELINE TOOTHBRUSH	EACH 88¢	BARNES HIND CONTACT SOLUTION CLEAN & SOAK	4-OZ. $2.94
TAMPAX TAMPONS	40-CT. $3.15	LOTION SEA BREEZE	2½-OZ. $1.97
AIM TOOTHPASTE	4.6-OZ. $1.07	ARRID XX OR EXTRA DRY ANTI-PERSPIRANT	6-OZ. $2.48

CIGARETTES, ALL BRANDS

Cartons, Regular $7.40
Cartons, 100's $7.60
Single Packs ..... 79¢
Single Packs 100's .... 81¢

OPEN 24 HOURS 7 Days A Week

"Get the feeling!"

FOOD WORLD DISCOUNT FOODS

PELHAM

• QUANTITY RIGHTS RESERVED
• NONE SOLD TO DEALERS.
• PRICES EFFECTIVE THRU AUGUST 20, 1983

X-tra Section

Shelby County Reporter

Covering the News since 1843

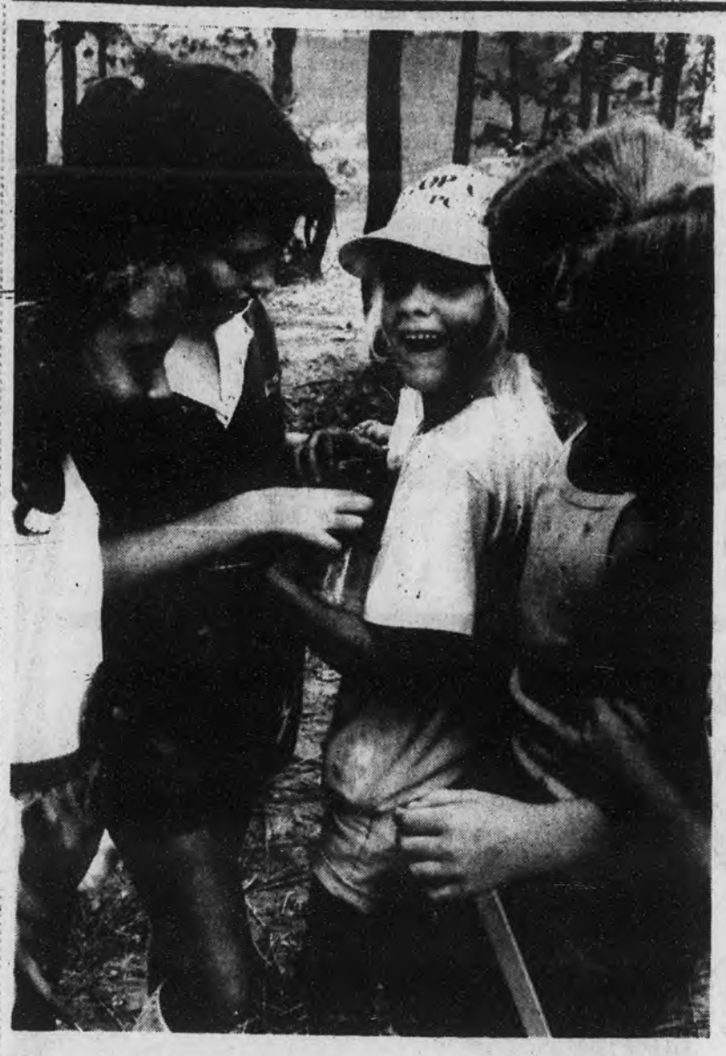

What's in the jar?

Scouts at Camp Kanawahala studied nature lore, and some of them even managed to capture a specimen for further study. Only a few squirmy things can put a face like this on a little girl, and one of those things is a frog. (Photos by Bert Seaman)

Scouts at Camp Kanawahala keep their schedules flexible

When a Girl Scout leader plans an activity, the troop generally accepts her decision without question.

However, at Camp Kanawahala last week, Girl Scouts had a little more leeway.

If crafts were on the schedule but the troop wanted to hike, 'a hiking they would go.

The day camp program has become so popular at the camp off old U.S. 280 near Chelsea, that the enrollment increased this year by 50 girls.

Because there were many more applications than there was space, leaders in some communities were prompted to hold their own day camps.

One of the highlights at this year's camp was a visit by the Girl Scouts from foreign countries attending the Wider Opportunities event in Birmingham.

A first for Day Camp '83 was the formation of a patrol known as the Brave Eagles. The patrol was made up of the 6-10 year old sons of Girl Scout leaders.

Their activities were planned by several area Boy Scouts who volunteered their services for the day camp event.

Girls were motivated in keeping their units ship-shape every day by the presentation of a Tidy Turtle award. The purpose of the award was not only neatness, but to encourage creativity in arranging the unit and to find enjoyment in working with other girls.

Brownies were introduced to outdoor cooking and everyone learned outdoors skills.

On the last night of the camp, Junior and Cadette Scouts spent the night in tents. The evening's entertainment included the telling of ghost stories around a bonfire.

There were five Brownie units at the camp, two Junior units and a Cadette-Senior unit.

Making crafts

Making crafts plays a big part of Girl Scout camp, and (from left) Sharon Sautel, Candice Hacker and Susan Davis joined in with enthusiasm. What they're making are refrigerator door note magnets -- using parts of pine cones.

Heflin to speak

U.S. Senator Howell Heflin will the be the guest speaker at a fund raising dinner for the Shelby County Democratic Executive Committee.

The dinner will be held at 7:30 p.m., Thursday, August 25, in the Pelham High School Cafeteria.

For ticket sales and further information, call committee chairman Jim King at 988-3653, or Gale Farr at 669-4161.

CETA replacement offers job training

Opportunity is knocking on the door of persons who have lost their jobs through plant closings or lay-offs.

A new program provides on-the-job training with private employers, job training at technical and junior colleges and relocation funds for moving to another area.

Assistance is provided in Shelby County at the Comprehensive Assessment and Development Center in Pelham.

According to Rebecca Mancha, job developer at the Pelham office, "The Governor's Dislocated Worker Program," is being administered by the Alabama Skills Training and Education Program.

The program is part of the Jobs Training Partnership Act which replaces the CETA program.

Mancha went on to say that classes at Nunnelley Technical School in Childersburg enable workers to learn new skills. The program provides tuition and books.

An incentive for private employers to provide on-the-job training is a monthly reimbursement from the program at the rate of 50% of the starting salary hourly wage for the negotiated training period.

Relocation funds may be obtained for individuals who need finanical assistance in getting to an area where they have a specific job offer.

The local CADC office in Pelham is located at 5000 Whitling Drive.

Eligible dislocated workers interested in participating in any of the three phases of the program or employers interested in taking part in the on-the-job training phase can contact Mancha or Sylvia Miller at 664-1471.

SNAPPER

FALL SPECTACULAR

FREE attachment of your choice when you purchase* a Snapper 19" or 21" mower.

SNAPPER's Fall Spectacular is now. Get your choice of a Mulcherizer, Snapperizer or Bag-N-Blade Kit FREE. The Mulcherizer chews up clippings and deposits them back into the lawn to become lawn food. The Snapperizer can save you time this Fall as an efficient leaf shredder. Finally, there's the convenience of the Bag-N-Blade Kit. So this year, enjoy our efficient 19" or 21" mower with your choice of these excellent FREE attachments. Visit your SNAPPER dealer today.

*At regular retail price

It's a snap with SNAPPER

SNAPPERIZER Retail Value $49.95

BAG-N-BLADE KIT Retail Value $49.95

MULCHERIZER Retail Value $45.95

HURRY! OFFER ENDS SOON

the OUTDOOR store

DOWNTOWN
200 South 21st St.
Birmingham, AL 35233
(251-1599)

GARDENDALE
220 Fieldstown Road
Birmingham, AL 35071
(631-8713)

MOUNTAIN BROOK
67 Church St.
Birmingham, AL 35213
(871-9419)

RIVERCHASE/PELHAM
2307 Highway 31 South
Pelham, AL 35124
(664-2002)

"The South's Largest Lawn & Garden Center"

Diane Abercrombie Moore

is now accepting Beginner, Intermediate, and Advance level students for private piano instruction.

For more information call:

669-3338

MORE THAN 100,000 PEOPLE IN ALABAMA BELONG TO THE SAME FAMILY.

The First Southern Family. Because 1st Southern treats customers less like customers and more like family. With top interest on your investments. With interest on easy-to-use checking accounts, pay-by-phone service that pays *all* your bills, payroll deductions that let you build for your retirement, automatically, a multi-million dollar commitment to home construction and home financing, and with cheerful, friendly service on every transaction you make. 1st Southern may be Alabama's biggest savings and loan. But no matter how big we grow, we'll always treat you like family.

FSLIC

For banking the way you deserve it, join our 1ST SOUTHERN family.

1st Southern Federal Savings

Alabaster - 663-3834
101 First Street
Columbiana - Davis Plaza - 669-6721
209 West College Street

Two county families follow Baha'i Faith

by Carolyn Smiley

The Baha'i Faith is winning followers among peoples of both the East and West as a practical, spiritual religion.

It has members of most all races in some 340 sovereign states, territories, and islands, and its literature has been translated into nearly 700 languages. Its followers are people of many of the world's older faiths.

Recently, close to one hundred Baha'is from all over the Southeast gathered for the Alabama Baha'i School, held at the University of Montevallo.

The summer school, held July 14-17, provided classes for both children and adults to learn more about the Faith. It was both a spiritual and educational event, with classes in simple living, raising children, and other aspects of the Baha'i life.

Two Shelby County families follow the Baha'i Faith -- and though the name may sound exotic, the family-lives of Butch and Ginger Fuller, and Eric and Debbie Wix would appear very normal.

The Fullers live in Montevallo with their four children, Bram, Heather, Morgan and Brendan. Butch is a geotechnician with Alabama Power Company. Ginger is a housewife.

They are actively involved in the community with Boy Scouts, Cub scouts, and Little League. Butch also teaches survival classes and was recently recognized as an "Outstanding Young Man of America" by the Jaycees.

Eric and Debbie Wix of Calera are also much like any other Shelby County family. Their children, Kimberly, Michelle and Lauren, are very involved with 4-H and Girl Scouts.

Eric works for South Central Bell in the data center, and Debbie is a school teacher.

"We're just basically like everyone else," says Debbie Wix.

Butch agrees.

"People see us as people first," he says. "Our goals are the same as everyone's -- to be comfortable, to contribute, and to worship God."

The two couples were introduced to the Baha'i Faith in different ways.

Ginger Fuller learned of the faith from an older sister when she came home from Wisconsin for Christmas. She and her brother later decided to join the faith.

Continued on page X-3

Baha'i followers

The families of Butch and Ginger Fuller (left) and Debbie and Eric Wix follow the unique Baha'i religion, but their daily lives are much like anyone else's. (Photo by Carolyn Smiley)

Super Weekend
FAMILY FEAST
$5.95
Serves 4 to 6.
10 pieces of golden brown Famous Recipe Fried Chicken, 1 pint mashed potatoes and ½ pint gravy, and 4 fresh, hot biscuits.
Lee's Famous Recipe COUNTRY CHICKEN
1225 1st St. North, Alabaster, Ala
1224 Decatur Hwy., Gardendale, Ala
Offer Good Friday 8-19-83 Saturday 8-20-83 Sunday 8-21-83

FAMILY FASHIONS
BACK TO SCHOOL SALE
Starts Thurs., Aug. 18, ends Wed. Aug. 24
★ We're located in Pelham Mall near Graves Furniture
★ Girl's Braxton Stretch Jeans, blue and black denim, were $19.88 now only $14.88
★ Girl's Tres Jolie Jeans, were $15.88, now $10.88
★ Girl's Marona Style pants, were $12.88, now $8.88
★ Boy's and girl's fashion pocket jeans, sizes 3-6, were $10.88, now only $5.88
★ Boy's fashion pocket jeans, sizes 7-18, were $12.88, now only $7.88
★ All Boy's short sleeve button down Oxford shirts, 25% Off!!
★ Any remaining shorts ½ price!
★ Jrs. Jeans with red tag... save 25% - 50%
★ Many new fall fashions arriving daily.
$ SAVE $
•Open This Sunday 1-5•
★ Remember we have clothing for the entire family ★
•Men •Ladies - Jr. and Missy •Girls 4-14, pre-teen and small Jrs. •Boys, 4-18s (regulars, slims and huskies) •Boys and girls infant and toddlers•
Use our convenient lay-a-way
Mon.-Sat. 9:30-6:00 664-3542

Are You A
College or Technical School Student?

Need an 8% Loan?

Central State Bank is participating in the Alabama Guaranteed Student Loan Program.
•Repayment starts 6 months after graduation
•Loans up to $2,500 per academic year
•Up to $12,500 total loan
•Certain eligibility requirements must be met
ASK US FOR DETAILS!
"Serving Central Alabama Since 1916"
CENTRAL STATE BANK
Member FDIC
Hiway 25 CALERA 668-0711

•YOUR TOTAL FORD DEALER•
1984 Models Arriving This Week!
•ESCORTS
•TEMPO'S
•CROWN VICTORIA'S
•LTD'S
•THUNDERBIRD
13.9%
FINANCING AVAILABLE TO QUALIFIED BUYERS UP TO 36 MOS.
DEDICATED TO
•TOTAL EFFORT IN SALES, SERVICE, AND FINANCING TO SERVE YOU IN EVERY WAY WITH CONFIDENCE.
VISIT OUR LEASING DEPT.
RANGER F100-F150 CLEARANCE
ON SELECTED RANGER MODELS FOR A LIMITED TIME FORD MOTOR CO. IN CONJUNCTION WITH ERNEST McCARTY FORD IS OFFERING...
10.9% APR
OR
$350.00
CASH REBATE
UP TO 48 MOS. FIN.
MOST CARS ADV. QUALIFY FOR 12 mos - 12,000 MILES EXTENDED SERVICE PLAN
•TOTAL PRICE SALE•
THE ADVERTISED PRICES INCLUDE ALL TAXES, TITLE AND TAG. NOTHING ELSE TO ADD TO ANY CAR ADVERTISED.
LOW AS $99.00 DOWN/ OR CASH TRADE W/APPROVED CREDIT
CHECK THESE TOTAL PRICES
TAX - TAG - TITLE INCLUDED
79 MERCURY MARQUIS. 1 owner, 30,000 miles.. $5378
'81 SUBARU GL WAGON 23,000 miles, one owner, air, automatic $5878
82 FORD F-100 9,000 miles $6866
81 CHEVY SCOTTSDALE 24,000 miles $5809
80 GRAND PRIX Beautiful gold & brown, loaded $5998
78 HONDA CVCC STATION WAGON Low miles $2971
81 FORD COURIER LWB, Baby Blue $5090
'77 FORD LTD WAGON 1 owner, low miles $2787
'82 CHEVY CAVALIERS AND PONTIAC J2000s
ONLY $388 DOWN
$159 PER MONTH
WITH APPROVED CREDIT
•THESE CARS ARE LIKE BRAND NEW
•SEVERAL TO CHOOSE FROM
•YOUR TOTAL FORD DEALER•
ERNEST McCARTY FORD
Open Til 9:00 P.M.
663-3831
Let 'em go
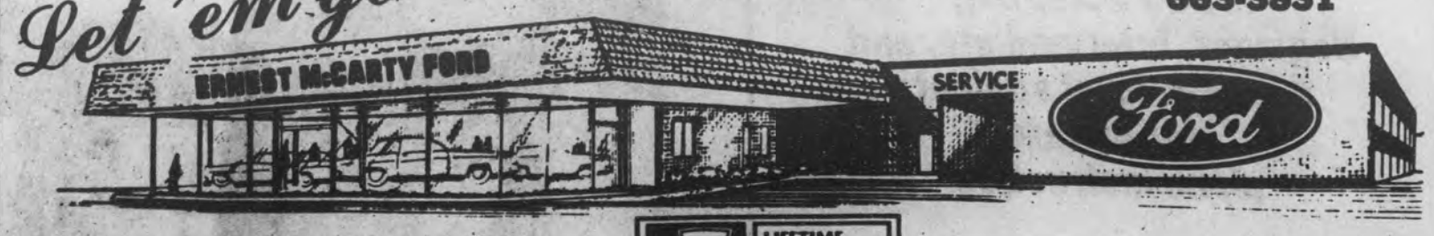

•SALES•
LIFETIME SERVICE GUARANTEE
HWY 31 • ALABASTER
•SERVICE•

Birmingham-Southern honors county juniors

Fifty-six juniors from Birmingham-area high schools were recently honored at Birmingham-Southern College as outstanding high school juniors for the academic year 1982-83.

The juniors were selected for their leadership, good grades, participation in school activities and test scores. The following students from Shelby County received the awards:

Michelle Todd, Briarwood Christian; Mark Dyer, Calera High School; Tracy Dorough, Chelsea High School; Larry Hill, Coosa Valley Academy; Phillip H. Choo, Indian Springs High School; John Hawkins, Montevallo High School; Mary Hase, Pelham High School; Teresa Linholm, Shelby County High School; Stewart Moore, Thompson High School; and Lisa Hollis, Vincent High School.

Baha'i

Continued from page X-2

Butch Fuller learned of the Baha'i ways from Ginger before they were married and later became a member at the first Baha'i meeting he attended.

A friend introduced the Baha'i Faith to Debbie Wix.

Perhaps the most unusual situation was in the instance of Eric Wix.

After falling asleep in front of the television set one evening, Eric awakened in the early morning hours to find a program on tv that was featuring the musical group of Seals and Crofts -- both of whom are Baha'is.

He was intrigued by what they had to say and the late night message continued to interest him in the days to come.

Later, after learning of the faith from other sources -- including Debbie -- he became a Baha'i.

Although the two families consider themselves "just like everyone else," their religion is unique in several different aspects. The Fullers and Wix explained the history of the Baha'i Faith and some of the religion's basic concepts in an interview with the **Reporter:**

The word Baha'i comes from the name of the Founder of the faith -- Baha'u'llah (the Glory of God). Baha'i simply means a follower of Baha'u'llah.

The faith originated in Persia in 1844 when a young man who called himself the Bab ("Gate") began to teach that God would soon "make manifest" a world teacher to unite men and women and usher in an age of peace.

In 1863, Baha'u'llah announced that He was the chosen manifestation of God. He called upon people to unite, declaring that only in one common faith and one order could the world find enduring peace.

Before his death in 1892, Baha'u'llah appointed his eldest son, Abdu'l-Baha, as the interpreter of his teachings and the exemplar of the faith. Under Abdu'l-Baha, the faith was introduced to Europe and America.

The teachings of Baha'u'llah, which set the basic principles of the faith, include:

- The oneness of mankind.
- Independent investigation of truth.
- The common foundation of all religions.
- The essential harmony of science and religion.
- Equality of men and women.
- Elimination of prejudice of all kinds.
- Universal compulsory education.
- A spiritual solution of the economic problem.
- A universal auxiliary language.
- Universal peace upheld by a world government.

There are several other aspects of the Baha'i Faith that make it unique and the two families invite anyone to discuss their faith with them.

"We would welcome anyone to question the faith. But we don't feel like we're here to defend it," says Butch Fuller. "We would be glad to talk to anybody."

Saturday, August 27, 1983

The 4th annual Ross B. Mullins Invitational Golf Tournament

Buxahatchee Country Club

The First National Bank of Columbiana proudly supports this 4th annual golf tournament named in honor of our former President, Ross B. Mullins. Mr. Mullins devoted his time and talents to the betterment of his community and was a foremost supporter of the Shelby County High School Athletic Program.

All proceeds from this tournament go to the Shelby County High School Athletic Association in Mr. Mullins' memory.

Contact William Rasco
669-3158
before August 25th

Checks should be made payable to the Shelby County High School Athletic Association.

$25 entrance fee includes cart rental, green's fee and lunch.

Prizes on Display at Club House
7 Flights - Flighted by handicap
5 Places in each Flight

Bill Strickland Chevrolet will give a new car for a hole in one on Hole No. 3.

FIRST NATIONAL BANK OF COLUMBIANA

MAIN OFFICE P.O. Box 977 Columbiana, AL 35051 669-3161
CAHABA VALLEY - INVERNESS P.O. Box 43363 Birmingham, AL 35243 967-7384
RIVERCHASE 101 Riverchase Parkway East Birmingham, AL 35244 988-4968
WILSONVILLE P.O. Drawer 10 Wilsonville, AL 35186 669-4530

Your DollarsPlus Bank

A FULL SERVICE BANK

MEMBER BANCLUB ASSOCIATION

MEMBER F.D.I.C.

BIG B DISCOUNT DRUGS

PRICES EFF. THRU AUGUST 20th 1983
WE RESERVE THE RIGHT TO LIMIT QUANTITIES

NIFTY 1ST-2ND AND 3RD GRADE
ABC TABLETS 2 FOR 88¢

MEAD •DATA CENTER •THE ORGANIZER • ALL-IN-ONE NOTEBOOK YOUR CHOICE $3.44 EACH

ST. REGIS FILLER PAPER 200 CT PKG LIMIT 2 49¢

ST. REGIS REPORT COVERS WITH POCKETS AND FASTENERS 5 FOR $1.00

NIFTY—ST. REGIS 3 IN 1 SUBJECT BOOK 120 CT 59¢

CASTELL WOODEN #2 PENCILS 10 PAK 2 FOR $1.00

ALADDIN OR THERMOS LUNCH KITS 4.39 EACH

CRAYOLA CRAYONS 48 CT BOX $1.44

CASIO CALCULATORS • NOTEBOOK • MINI-CARD YOUR CHOICE $7.99 EACH

CLOSE-UP OR AIM TOOTHPASTE 4.6 OZ YOUR CHOICE 99¢ EA.

ARRID EXTRA DRY 6 OZ CAN $1.99 EACH

WHITE RAIN HAIR SPRAY 7½ OZ REG. OR 8 OZ NON AER. $1.44 EACH

BIG B BRAND GARDEN HOSE ½ x 50 FT $4.88

BUY ONE BIG "B" VITAMIN AND GET ONE OF LESS OR EQUAL VALUE FREE — COMPARE AND SAVE

FAMOUS MAKE JEAN SCENE • LEVIS • LEE • CHIC JUNIORS AND LADIES 3 TO 15 YOUR CHOICE $18.88 PER PAIR

PELHAM - Pelham Plaza Hwy 31 So.
RIVERCHASE - 1775 Montgomery Hwy
VALLEYDALE VILLAGE - 2650 Valleydale Road

Arrests made in crackdown on payments

Eleven men and a woman were sent to jail Thursday for failing to support their children.

Judge Robert Teel presided over the Shelby County District Court session, and ordered alias warrants issued for several more persons who were subpoenaed but failed to appear.

The judge said, "Child support is a legal and moral obligation. I hope they understand."

The court docket was the result of "Operation Pay-Up" and the effort of the Shelby County Department of Pensions and Security in conjunction with the district attorney's office, the sheriff's department, and the clerk's office. Over $4,414.00 was collected.

"We had the best court date ever," said Ron Oswald, a child support worker.

Judy Jones, another child support worker, had some advice for parents who are supposed to pay their child support to the Department of Pensions and Security.

"If the parents fail to answer our correspondence, when they fall behind in payments, then they will be subpoenaed to court."

According to assistant district attorney, Bill Mathews, Operation "Pay-Up" is just the beginning.

"Cars, boats, televisions, any property, any money we find will be attached or garnished to insure that childrens' support continues."

"I would like to thank all of the departments involved for their assistance," said Mathews. "Without their help, we could not support these needy children."

The next child support docket is September 15. All parents who pay their child support to the Department of Pensions and Security are urged to contact Oswald or Jones at 669-3111.

Columbiana adds police

A former Childersburg policeman is the newest member of the Columbiana police force.

Mark Thomason, 25, was recently employed to replace Tom Carter, who is now police chief in Thorsby.

Thomason is a graduate of the police academy and has had several years experience.

He is presently living in Sylacauga, but plans to move to Colubmiana.

The hiring of the new employee was not mentioned when the Columbiana Council met Thursday since it isn't necessary for the city's governing body to approve police department employees.

The present council has given Police Chief Howell Horn free rein with his department, which includes authority to hire and fire at his discretion.

Need help breathing?

People with respiratory and financial problems can now breathe a little easier.

The Jefferson-Shelby Lung Association and Pulmonary Homecare, Inc., have launched a pilot program that provides breathing machines to people suffering from chronic respiratory diseases who are financially unable to rent or purchase such equipment.

The program will make use of the assortment of equipment which has been donated over the years to the lung association, and has been going unused.

Anyone having similar equipment is urged to donate it to the association. Such contributions are tax deductible.

Anyone feeling they qualify for the program is can call Sharon Cohn at 933-8821.

THS registers this Friday

All new students who will be entering Thompson High School for the fall term are asked to register at the school Friday at 1 p.m.

WAL-MART School Supply Sale

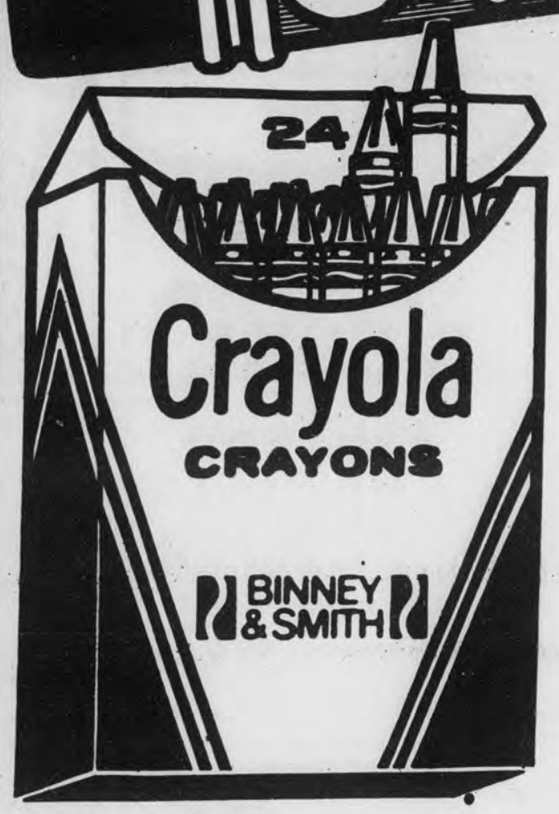

2 FOR $1
Save 20%
Binney & Smith Crayola Crayons
•24 Count •Non-toxic
•Reg. 6¢ each •Limit 2

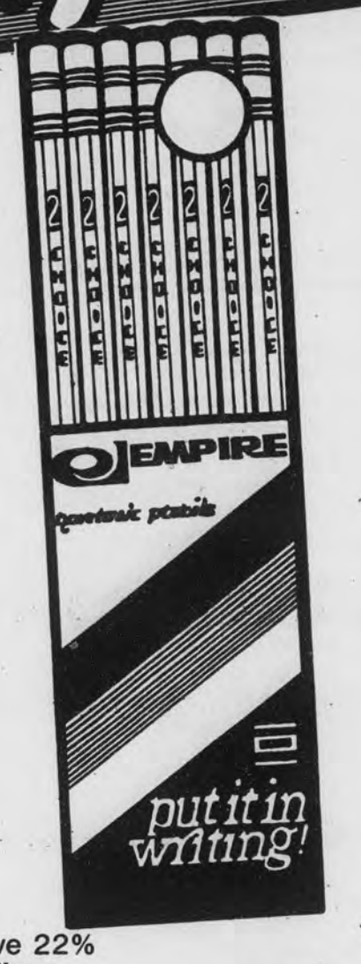

Save 22%
Yellow Pencils
•7 Count
•No. 7518 •Reg. 44¢
34¢

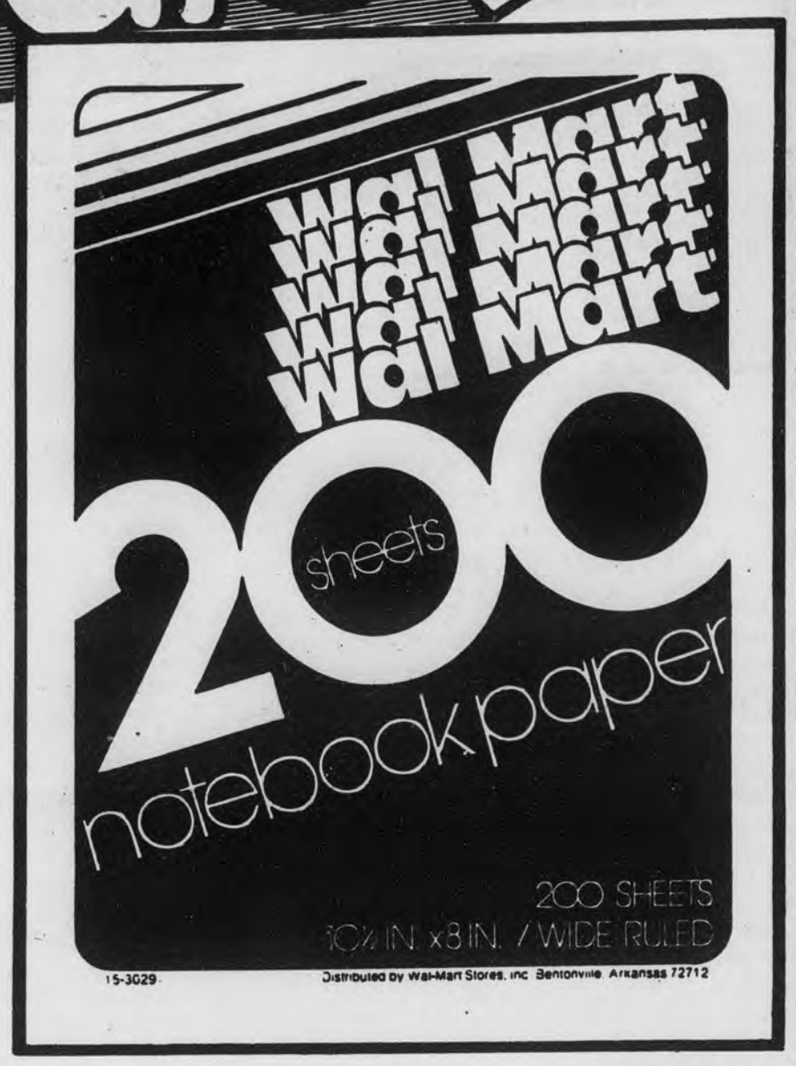

Everyday Low price
Filler Paper
•200 Count •Wide or narrow rule
33¢

1.68
Save 25%
Labelmaker
•Perfect for school •Use to personalize and identify
•No. 500140 •Reg. 2.24

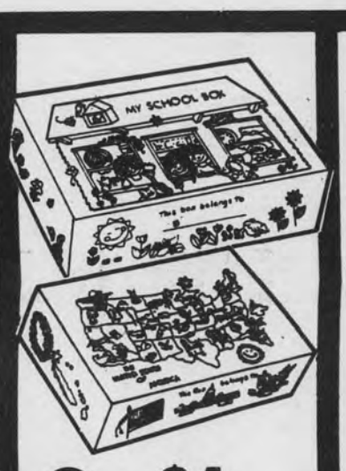

3 FOR $1
Cardboard School Box
•Attractive designs •Sturdy construction •Carries school supplies

76¢
Save 21%
Bic Biro Pens
•10 Pack •Black or blue ink
•Reg. 97¢

78¢
Save 19%
Color Pencils
•12 Count •Reg. 97¢

97¢
Save 21%
Erasable Pen
•Blue ink •Refillable
•No. T529 •Reg. 1.24

18¢
Save 35%
Pink Eraser
•No. 2908 •Reg. 28¢

74¢
Save 23%
Bostitch Mini Stapler
•Includes 1000 staples
•No. 10K •Reg. 97¢

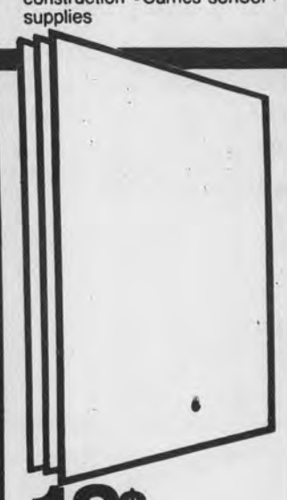

18¢ Each
Save 35%
Poster Board
•White •22"x28" Size
•No. 55042 •Reg. 28¢ each

43¢ Your Choice Blunt or Point Scissor
Save 20%
Jason School Scissor
•Blunt or point scissors
•Nos. 643-4C, 652-4½C
•Reg. 54¢ each

38¢
Save 32%
Stic-A-Lot Glue Stick
•All purpose glue •No. 0.26 oz.
•Reg. 56¢

37¢
Save 36%
Elmer's School Glue
•Dries clear •Non-toxic
•No. 304 •Reg. 58¢ •Limit 3

34¢
Save 19%
White School Paste
•5 Ounce •Reg. 42¢

Save 25%
Mead Portfolio
•2 Pockets & prongs
•No. 34704
•Reg. 36¢ each
27¢ Each

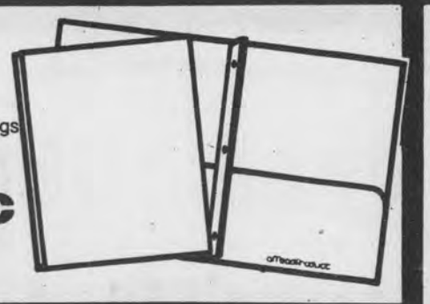

EVERYDAY LOW PRICE!
Save 21%
Mead 4 Subject Theme Book
•6 Pockets •120 Sheets
•No. 05710
1.66

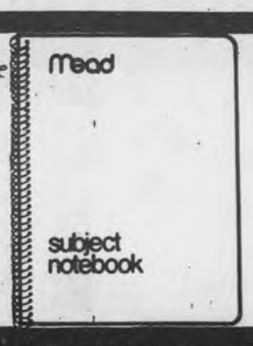

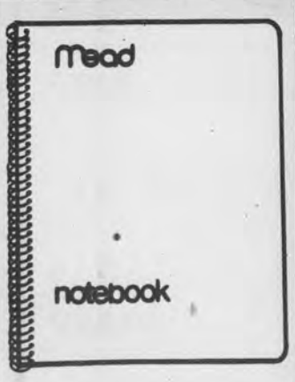

46¢
Save 20%
Mead Theme Book
•70 Count •Wide or narrow ruling •No. 05512 & 05510
•Reg. 58¢

78¢
Save 19%
Typing Paper
•200 Count
•Reg. 97¢

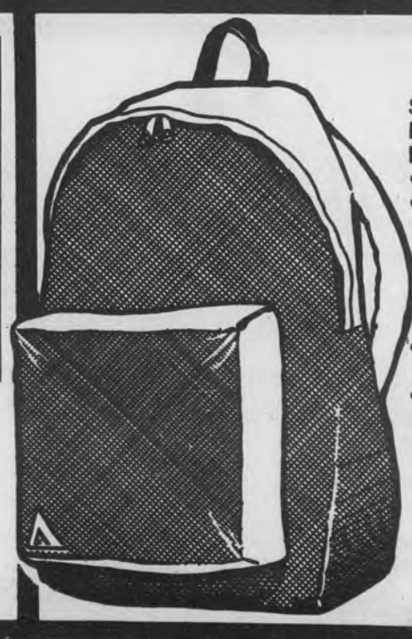

Save 15%
Nylon Back Pack
•17½"x12"x4½"
•Wide choice of colors •Rugged lightweight nylon pack •Large main compartment
•Padded shoulder straps •No. 854
•Reg. 5.83
4.94

Hwy. 31 So. PELHAM/ALABASTER
Thursday thru Sunday August 18 - 21
Daily 9 a.m. to 9 p.m. Sundays 1-6 p.m.

WAL-MART

WAL-MART'S ADVERTISED MERCHANDISE POLICY — It is our intention to have every advertised item in stock. However, if due to any unforeseen reason, an advertised item is not available for purchase, Wal-Mart will issue a Rain Check on request, for the merchandise to be purchased at the sale price whenever available, or will sell you a similar item at a comparable reduction in price. We reserve the right to limit quantities.

MasterCard VISA

TV Log

THURSDAY 8/18/83

MORNING

5:00 (8) (17) Business Times on ESPN
6:00 (8) (17) Business Times on ESPN
(9) (7) MOVIE: 'The Atomic Kid'
7:00 (8) (17) SportsCenter
7:15 (8) (17) Soccer In America
7:30 (9) (7) MOVIE: 'The Three Outlaws'
7:45 (8) (17) SportsCenter
8:00 (3) (4) [42] 700 Club
(8) (17) Billiards: Women's World Invitational
9:00 (7) (11) [21] MOVIE: 'Bedtime for Bonzo'
(8) (17) ESPN's Horse Racing Wkly.
(9) (7) 700 Club
9:30 (8) (17) ESPN's SportsWoman
10:00 (8) (17) L.A. '83: American Cup II
11:00 (8) (17) International Women's Volleyball: United States vs. China from Hong Kong
(9) (7) MOVIE: 'The Money Jungle'

AFTERNOON

1:00 (7) (11) [21] MOVIE: 'Dirty Dingus Magee'
(8) (17) 1983 Davis Cup Quarterfinal Highlights
2:00 (8) (17) Chevrolet World Championship of Women's Golf: First Round
(9) (7) 700 Club
3:30 (8) (17) Winning at Hang-Gliding
4:00 (8) (17) Australian Rules Football
5:30 (8) (17) Bill Dance Outdoors

EVENING

6:00 (3) (4) [42] Joker's Wild
(4) (5) [10] Personal Finance
(5) (3) [13] (12) (2) [6] News
(7) (11) [21] CHIPs
(8) (17) SportsCenter
(9) (7) Burns & Allen
6:30 (3) (4) [42] Tic Tac Dough
(4) (5) [10] For the Record
(5) (3) [13] Family Feud
(8) (17) PKA Full Contact Karate from Biloxi, MS
(9) (7) Dobie Gillis
(12) (2) [6] Entertainment Tonight
7:00 (3) (4) [42] Magnum, P.I.
(4) (5) [10] MacNeil-Lehrer Report
(5) (3) [13] Gimme A Break
(7) (11) [21] Hawaii Five-O
(9) (7) I Spy
(12) (2) [6] Eye on Hollywood
7:30 (4) (5) [10] Over Easy
(5) (3) [13] Mama's Family
(12) (2) [6] Too Close For Comfort
8:00 (3) (4) [42] NFL Pre-Season Football: New York Jets at Cincinnati
(4) (5) [10] Sneak Previews
(5) (3) [13] National Snoop
(7) (11) [21] MOVIE: 'Battle of Britain'
(8) (17) Top Rank Boxing from Atlantic City, NJ
(9) (7) 700 Club
(12) (2) [6] Reggie
8:30 (4) (5) [10] Uptown 'n' County
(5) (3) [13] Cheers
(12) (2) [6] It Takes Two
9:00 (4) (5) [10] Blue Grass Block
(5) (3) [13] Hill Street Blues
(12) (2) [6] 20/20
9:30 (9) (7) Star Time
10:00 (4) (5) [10] Middletown
(5) (3) [13] (12) (2) [6] News
(7) (11) [21] WKRP in Cincinnati
10:30 (5) (3) [13] M*A*S*H
(7) (11) [21] MOVIE: 'Kotch'
(8) (17) SportsCenter
(9) (7) Another Life
(12) (2) [6] What's Happening!
10:45 (8) (17) 2nd Annual Legendary Pocket Billiards Stars
11:00 (5) (3) [13] All In the Family
(9) (7) Burns & Allen
(12) (2) [6] Charlie's Angels
11:15 (3) (4) [42] Beverly Hillbillies
11:30 (5) (3) [13] Tonight Show
(9) (7) Jack Benny Show
11:45 (3) (4) [42] Quincy
(8) (17) Australian Rules Football
12:00 (9) (7) I Married Joan
(12) (2) [6] MOVIE: 'Alfie'
12:30 (5) (3) [13] NBC News Overnight
(7) (11) [21] Saturday Night Live
(9) (7) My Little Margie
1:00 (3) (4) [42] CBS News Nightwatch
(9) (7) Bachelor Father
1:15 (8) (17) SportsCenter
1:30 (5) (3) [13] Mary Tyler Moore
(8) (17) Auto Racing '83: Formula I German Grand Prix
(9) (7) Life of Riley
2:00 (5) (3) [13] News
(9) (7) 700 Club
2:30 (12) (2) [6] Entertainment Tonight
3:00 (8) (17) Billiards: Women's World Invitational
(12) (2) [6] News
3:30 (9) (7) Ross Bagley
(12) (2) [6] Jim Bakker
4:00 (8) (17) Soccer In America
4:30 (8) (17) International Racquetball
(9) (7) Varied Programs
(12) (2) [6] Jimmy Swaggart

FRIDAY 8/19/83

MORNING

5:00 (8) (17) Business Times on ESPN
6:00 (8) (17) Business Times on ESPN
(9) (7) MOVIE: 'Quicksand'
7:00 (8) (17) SportsCenter
7:15 (8) (17) International Racquetball
7:30 (9) (7) MOVIE: 'Nabonga'
7:45 (8) (17) SportsCenter
8:00 (3) (4) [42] 700 Club
(8) (17) Australian Rules Football
9:00 (7) (11) [21] MOVIE: 'Night Walker'
(9) (7) 700 Club
9:30 (8) (17) ESPN's Sportsforum
10:00 (8) (17) PKA Full Contact Karate from Biloxi, MS
11:00 (9) (7) MOVIE: 'Gentle Giant'
11:30 (8) (17) ESPN's Horse Racing Wkly.

AFTERNOON

12:00 (8) (17) Professional Rodeo from Mesquite, TX
1:00 (7) (11) [21] MOVIE: 'Mr. Majestyk'
2:00 (8) (17) Chevrolet World Championship of Women's Golf: Second Round
(9) (7) 700 Club
3:30 (8) (17) Top Rank Boxing from Atlantic City, NJ

EVENING

6:00 (3) (4) [42] Joker's Wild
(4) (5) [10] Wild America
(5) (3) [13] (12) (2) [6] News
(7) (11) [21] CHIPs
(8) (17) SportsCenter
(9) (7) Israel: America's Key to Survival
6:30 (3) (4) [42] Tic Tac Dough
(4) (5) [10] For the Record
(5) (3) [13] Family Feud
(8) (17) NFL's Greatest Moments
(12) (2) [6] Entertainment Tonight
7:00 (3) (4) [42] Dukes of Hazzard
(4) (5) [10] MacNeil-Lehrer Report
(5) (3) [13] Allison Sidney Harrison
(7) (11) [21] Hawaii Five-O
(8) (17) CFL Football: Toronto at Ottawa
(9) (7) Super Book
(12) (2) [6] NFL Pre-Season Football: Miami vs. Washington
7:30 (4) (5) [10] Over Easy
(9) (7) Swiss Family Robinson
8:00 (3) (4) [42] Dallas
(4) (5) [10] Washington Week/Review
(5) (3) [13] Knight Rider
(7) (11) [21] MOVIE: 'The Devil Within Her'
(9) (7) 700 Club
8:30 (4) (5) [10] Wall Street Week
9:00 (3) (4) [42] Falcon Crest
(4) (5) [10] Firing Line
(5) (3) [13] Eischied
9:30 (9) (7) Star Time
10:00 (3) (4) [42] Beverly Hillbillies
(4) (5) [10] Montage
(5) (3) [13] (12) (2) [6] News
(7) (11) [21] WKRP in Cincinnati
(8) (17) SportsCenter
10:15 (8) (17) Top Rank Boxing from Atlantic City, NJ
10:30 (3) (4) [42] MOVIE: 'Doc Hooker's Bunch'
(4) (5) [10] Victory Garden
(5) (3) [13] M*A*S*H
(7) (11) [21] MOVIE: 'Terror From The Year 5000'
(9) (7) Another Life
(12) (2) [6] What's Happening!
11:00 (5) (3) [13] All In the Family
(9) (7) Burns & Allen
(12) (2) [6] Charlie's Angels
11:30 (5) (3) [13] Tonight Show
(9) (7) Jack Benny Show
12:00 (9) (7) I Married Joan
(12) (2) [6] Laugh Trax
12:30 (5) (3) [13] Mary Tyler Moore
(7) (11) [21] MOVIE: 'The Hard Ride'
(9) (7) My Little Margie
12:45 (8) (17) SportsCenter
1:00 (5) (3) [13] NBC News Overnight
(8) (17) CFL Football: Toronto at Ottawa
(9) (7) Bachelor Father
(12) (2) [6] Solid Gold
1:30 (9) (7) Life of Riley
2:00 (5) (3) [13] News
(7) (11) [21] Saturday Night Live
(9) (7) 700 Club
(12) (2) [6] Bewitched
2:30 (12) (2) [6] Entertainment Tonight
3:00 (12) (2) [6] News
3:30 (8) (17) Australian Rules Football
(9) (7) Ross Bagley
(12) (2) [6] Six Million Dollar Man
4:30 (12) (2) [6] Bewitched

SATURDAY 8/20/83

MORNING

5:00 (8) (17) Professional Rodeo from Mesquite, TX
(9) (7) Blackwood Brothers
(12) (2) [6] Changed Lives
5:30 (9) (7) Jimmy Houston
(12) (2) [6] Metrospect
6:00 (3) (4) [42] Captain Kangaroo
(5) (3) [13] New Zoo Revue
(7) (11) [21] CNN News
(9) (7) Life in the Spirit
(12) (2) [6] Better Way
6:30 (5) (3) [13] Farm and Home Show
(7) (11) [21] Space Kidettes
(9) (7) Rock
(12) (2) [6] Alabama Comment
7:00 (3) (4) [42] Popeye/Olive Comedy Show
(5) (3) [13] Kidsworld 13
(7) (11) [21] Jetsons
(8) (17) SportsCenter
(9) (7) Contact
(12) (2) [6] Super Friends
7:15 (8) (17) Instructional Series
7:30 (3) (4) [42] Pandamonium
(5) (3) [13] Shirt Tales
(7) (11) [21] Lone Ranger
(8) (17) Vic's Vacant Lot
(9) (7) To Be Announced

Continued on next page

GOODYEAR

Sale Ends Aug. 20

ROLL'EM OUT!

TIRES... TIRES... TIRES!

Tire	Size & Description	Price	Plus F.E.T. no trade needed
Tiempo	P185/75R14 WW	54.80	1.88
Tiempo	P195/75R14 WW	59.90	2.14
Tiempo	P205/75R15 WW	65.00	2.39
Tiempo	P215/75R15 WW	66.70	2.51
Arriva	P175/75R13 WW	54.85	1.69
Arriva	P195/75R14 WW	65.90	2.14

PICKUP & RV TIRES TOO!

Wrangler	F70X14 RWL	52.50	2.60
Wrangler	L78X15 RWL	61.25	3.07
Wrangler RT	31-1150-15 RL	105.00	4.49
Wrangler Rad	P235/75R OWL	89.00	3.04
Tracker AT	10-15 OWL	90.00	4.34

Sale Ends Saturday Night

LONG'S TIRE CENTER

MasterCard VISA AMERICAN EXPRESS

Hwy 31, Pelham
(Across from Moore-Handley)
Ph: 664-0810

GOODYEAR TIRE CENTERS

For Best Buys in Shelby County

SEE "RED" GRAY

1982 DODGE ARIES. Four door, like new..... $7,345

1980 OLDSMOBILE OMEGA. Four-door, 6 cylinders, loaded, like new .. $5,145

1980 CHEVROLET MONTE CARLO. A local car..... $5,845

1981 TOYOTA COROLLA. Two-door, four-speed, air conditioned $5,245

1982 DODGE ARIES. Four-door, four cylinders, air conditioned..... $7,345

1978 CHEVROLET MONZA. Two-door wagon $2,645

- TRUCKS -

1978 CHEVROLET CUSTOM VAN..... $7,845

1978 FORD HALF TON. Short wheel base. One owner..... $3,845

BUY HERE, PAY HERE!!

1974 OPEL, Two-door, four-speed

1970 CHEVROLET IMPALA. Four-door, automatic transmission, air conditioned.

1967 DATSUN. Four-door.

1967 CHEVROLET IMPALA.

STRICKLAND

CHRYSLER Plymouth Dodge

Complete Sales, Service, Parts on all Chrysler Products

Hwy 25 at 119 MONTEVALLO 665-7191

DOLLY MADISON

Save up to 50%

Bakery Thrift Shop

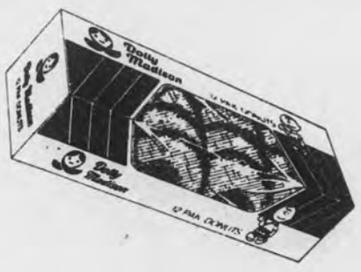

Hiway 31 (Next to Insurance Store) ALABASTER 664-2998

SAVE WITH DOLLY MADISON

Complete Line BREAD AND CAKES

REGISTER FOR FREE PRIZES

Brown 'n Serve Rolls.... Pkg. of Dozen 55¢
1½ LB. Loaf, Wheat Bread. 55¢
1½ LB. Sandwich Bread. 3/$1.11
Hamburger 8's ..... 3/99¢
Hot Dog 8's ..... 3/99¢
Large Cinnamon Rolls.. 2/89¢

FREE COUPON COUPON COUPON FREE

BOX OF ZINGERS

Limit one coupon per visit. Your choice with purchase of $2.00 or more.

COUPON COUPON COUPON

Subscribe to the Shelby County Reporter today!

Call 669-3131

• Wal-Mart Sells for Less • Wal-Mart Sells for Less • Wal-Mart Sells for Less • Wal-Mart Sells for Less • Wal-Mart Sells for Less • Wal-Mart Sells for Less • Wal-Mart Sells for Less • Wal-Mart Sells for Less

WAL-MART

Back To School Sale

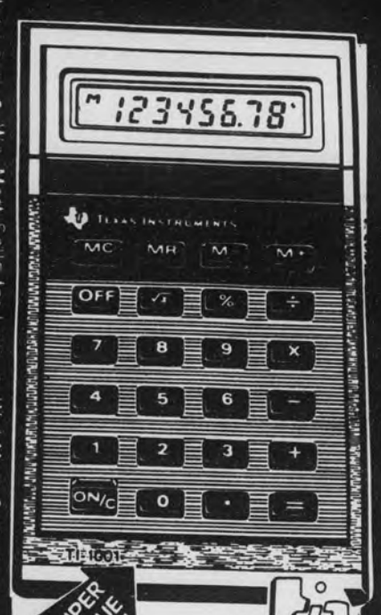

SUPER VALUE

5.47

Everyday Low Price
8 Digit LCD Calculator by Texas Instruments
•Square root and %
•4 Key memory •Auto, power, off •No. TI-1001

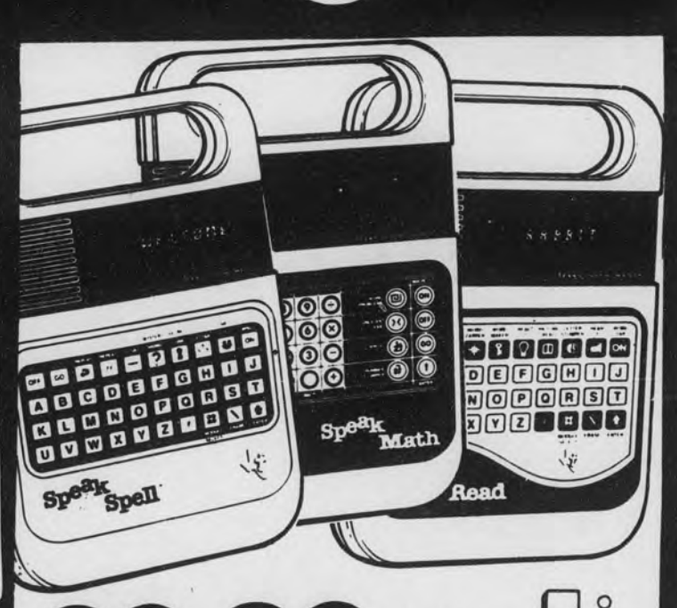

39.86 EACH Wal-Mart's Sale Price
- 10.00 Manufacturer's Mail-In Rebate
29.86 Your Final Cost With Mfr. Mail-In Rebate

Speak and Spell, Speak and Read, Speak and Math by Texas Instruments
•Electronic learning aids for grades 1 through 8
•Designed to help the student become a better speller, reader and math student •Nos. SP-RD; SP-MTH; SP-SP

Save 1.94
Ladies Casual Twill Pants
•Polyester and cotton
•Plain front & pleated front casual •Fall fashion colors •Sizes 5-15 and 8-18
•Reg. 11.94

$10

Fashion at a price you can afford!

Save Up To 2.10
Ladies Catch One Knit Shirts
•Polyester and cotton
•Several colors to choose from in solids and stripes •Sizes S,M,L •Reg. 7.97-8.97

6.87

Catch One

Save Up To 27%
Boys Novelty T-Shirts
•50% Polyester, 50% cotton
•Various novelty prints in assorted colors •Sizes S,M,L
•Reg. 3.26-3.46

2 FOR $5

Save 1.94
Wrangler Boys Jeans
•100% Cotton Sanforset
•4 Pocket boot cut •Sizes 8-16 Regular and Slim
•Reg. 11.94

$10

Wrangler Non-Fault Denims

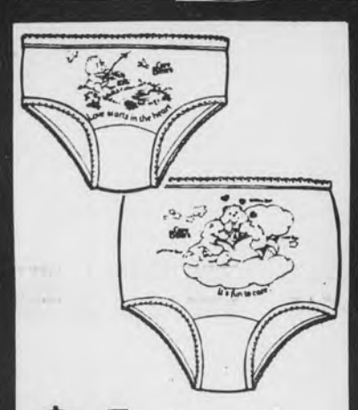

$1 Your Choice Save 15%
Girls Novelty Briefs and Bikinis
•56% Cotton, 44% polyester
•Assorted screen prints
•White and pastel •Reg. 1.18

4.26 3 P
4.76 3 P
Save Up To 1
Mens Golden T-Shirts and
•50% Polyester,
•Crew neck •3 P
•Sizes S, M, L, X

Shop At Wal-Mart For All Your Back To School Supplies

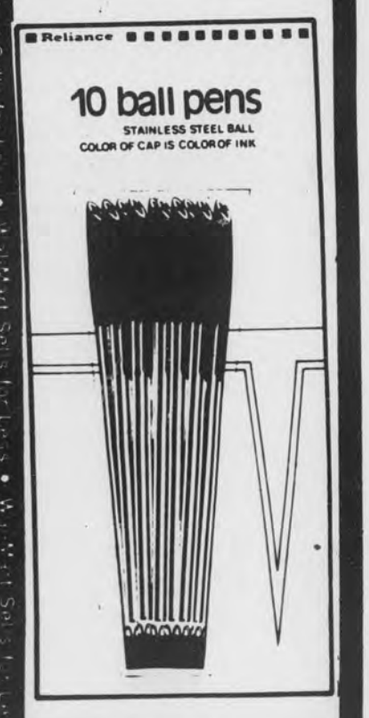

73¢
Save 22%
Stick Pens
•Includes 10 pens
•Stainless steel ball for smooth writing •Writes blue or black ink •Reg. 94¢

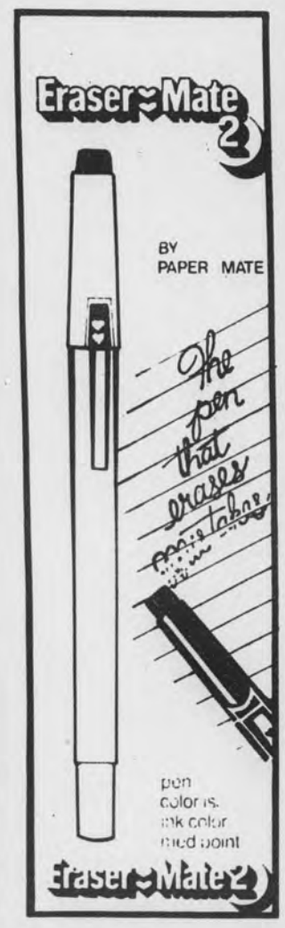

58¢ Each
Save 25%
Disposable Eraser Mate
•Disposable •Erasable ink
•Your choice of blue, black or red ink •Reg. 78¢

BINNEY & SMITH

1.17
Everyday Low Price
48 Count Crayons
•Non-toxic •Brilliant colors
•No. 5200-48

2 FOR $3
Save 20%
Ladies Criss-Cross Bras
•Nylon, lycra spandex, polyester •Uplift and support elastic •Sizes 32-44 in A, B, C, D •Reg. 1.88 each

76¢
Save 20%
Ladies Fashion Belts
•Ladies stretch belt with bottle opener buckle •Assorted solid colors and stripes •Reg. 96¢

Everyday Low Price
Slumber Bags by Hollander
•Unzips into reversible comforter •60x70
•Face: 100% cotton or 50% cotton, 50%

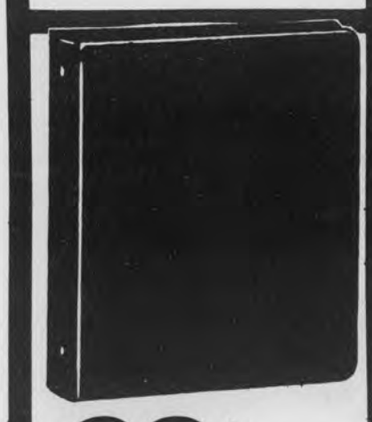

68¢
Save 29%
Mead Poly Binder
•½ Inch ring size •Assorted colors •No. 26180 •Reg. 97¢

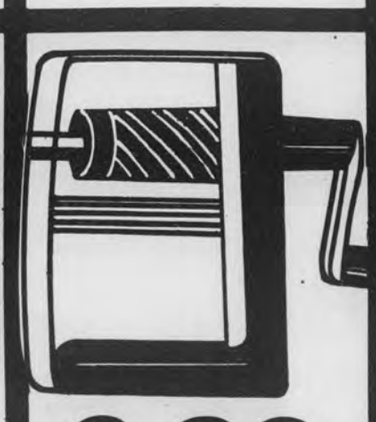

3.86
Save 17%
Pencil Sharpener
•Steel gears •High impact plastic receptacle •No. 1055
•Reg. 4.68

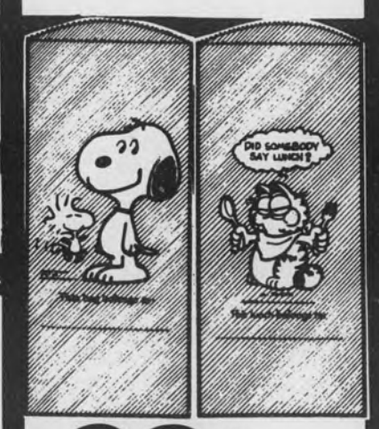

68¢ Each
Snoopy or Garfield Lunch Bags
•25 Count bag

Wal-Mart Won't Be Undersold By Anyone!

Wal-Mart will meet or beat any local competitors current advertised sale price on the identical item just bring their ad in with you. Other stores brag about their low discount prices, but only at Wal-Mart can you find lower prices throughout our store. Don't take our word for it! Come in and discover for yourself - Wal-Mart really does discount every item in every department every single day.

1.7
Ladies Choic
•Regular, unscen
•2 Ounce •Limit

ALABASTER/PELHAM

WAL-MART

Thursday thru Sunday Aug. 18-21

Daily 9 a.m.-9 p.m. **Sunday 1-6 p.m.**

MasterCard VISA

WAL-MART'S ADVERTISED MERCHANDISE POLICY — It is o to have every advertised item in stock. However, if due to any reason, an advertised item is not available for purchase, Wal-Ma a Rain Check on request, for the merchandise to be purchased price whenever available, or will sell you a similar item at a compa tion in price. We reserve the right to limit quantities.

• Wal-Mart Sells for Less • Wal-Mart Sells for Less • Wal-Mart Sells for Less • Wal-Mart Sells for Less • Wal-Mart Sells for Less • Wal-Mart Sells for Less • Wal-Mart Sells for Less • Wal-M

Wal-Mart Sells for Less • Wal-Mart Sells for Less • Wal-Mart Sells for Less • Wal-Mart Sells for Less • Wal-Mart Sells for Less • Wal-Mart Sells for Less • Wal-Mart Sells for Less • Wal-Mart Sells for Less • Wal-Mart Sells for Less

Save 1.70
Jr. Boys Jackets
•Knit collar, cuff, and bottom
•Colors: red, navy, royal
•Athletic styles
•Sizes S,M,L
•Reg. 7.94
6.24

Jr. Boys ½ Elastic Back Jean
•75% Polyester, 25% cotton •4 Pocket denim jean with elastic waistband
•Sizes 4-7
5.72

Save Up To 1.29
Girls Knit Disney Shirts
•Polyester and cotton •Two tone baseball shirt with assorted Disney characters
•Screen front
•Assorted colors
•Sizes 4-14
•Reg. 5.46-5.96
4.67

Shop Now And Save!

Ladies Sleep Teddies
•100% Nylon •Lace trim, 3 snap crotch, elastic lace capped leg
•Ideal as day wear under daytime fashions or as romantic sleepwear
6.86

Mens Short Sleeve Knit Shirt
•50% Polyester, 50% cotton •Short sleeve, knit collar and cuff, 2 button placket
•Assorted stripes in fashion colors •Sizes S,M,L,XL
8.84

Mens Long Sleeve Oxford Sport Shirt
•60% Cotton, 40% polyester
•Button down collar, 1 pocket, 2 button adjustable cuff
•Assorted stripes
•Sizes S,M,L,XL
$10

Save 2.76
Mens Wrangler Denim Jeans
•100% Cotton denim, no-fault Sanforset® finish
•Basic 5 pocket denim jean •Size 30-42 •**Reg. 13.96**
$13

.26 3 Pack Briefs •Reg. 4.54
.76 3 Pack T-Shirts
e Up To 17%
ns Golden Blend
hirts and Briefs
% Polyester, 50% cotton
w neck •3 Piece pack
es S, M, L, XL

$1 Everyday Low Price
Ladies 2 Pair Pack Pantyhose
•100% Nylon •One size fits all
•Sheer to waist and reinforced toe and panty styles •Colors: beige, suntan, coffee
•No. 9012

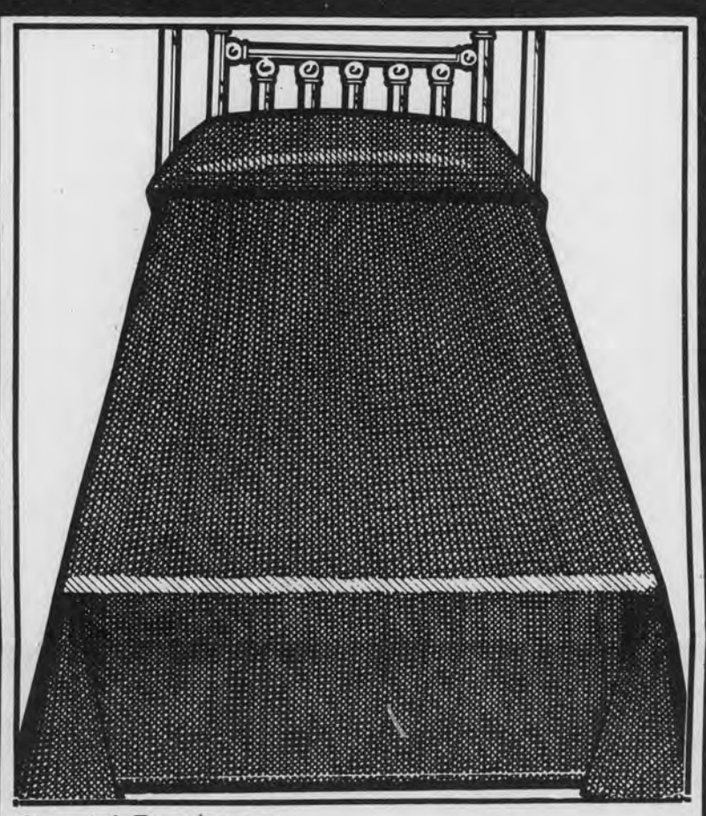

Special Purchase
Flat Woven Bedspread
•75% Polyester, 25% rayon •Bunk, twin or full sizes •Throw style bedspread •Assorted solid colors
St. Mary's
9.96

3.24
Save 15%
Mens Grey Tube Socks
•80% Cotton, 20% polyester
•Mens cotton tube sock grey with stripe •Size 10-13 •~~Reg. 3.76~~

Girls Flats
•Feminine bow trimmed leather-look uppers •Soft nylon tricot lining
•Girls sizes 9-4
6.43

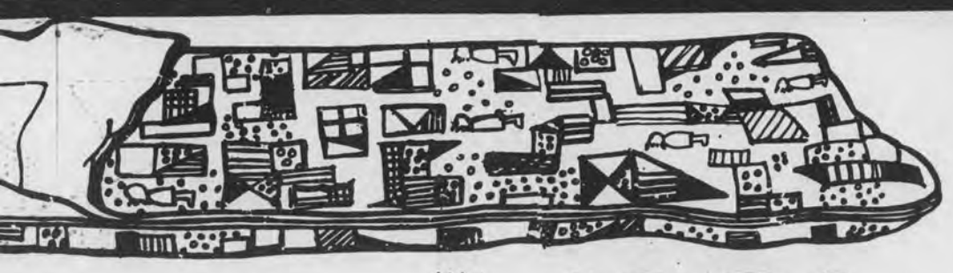

er
r •60x70 Inches •Assorted colors
tton, 50% polyester •No. 735
hhf.
13.84

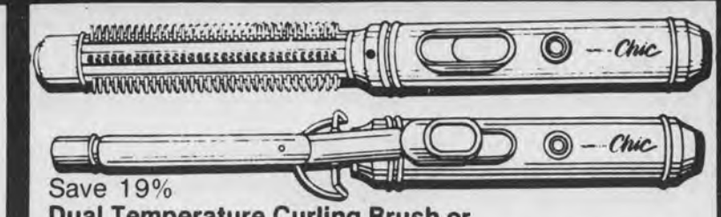

Save 19%
Dual Temperature Curling Brush or Mini Chrome Barrel Curling Wand
•Curling wand: ⅜ slim barrel for professional style curls •Dual temperature curling brush: dual temperature control with removable tapered bristles •No. CCB-18, CCI-5
•Reg. 4.87
Your Choice 3.93

Save 3.96
Womens Suede Sport Oxfords
•Stylish stitch trimmed moc toe suede uppers
•Padded collar
•Reg. 16.96
$13

.76
ies Choice Solid
gular, unscented or fresh
ounce •Limit 2

Back to School Specials!

1.83 Your Choice
Hershey or Mars 10 Pack Candy Bars
•Mars, 18.7 oz.; Snickers, 20 oz.; Milky Way, 21 oz.; 3 Musketeers, 22.8 oz.; Kit Kat, 15 oz.; Hershey, 14.5 oz.; Reeses, 16 oz. •Reg. 2.17
No Rain Checks

Lays Variety Pack
•12 Packs

1.44

LITTLE DEBBIE
77¢
Dutch Apple
Oatmeal Creme Pies
Snak Cakes (vanilla & choc.)
Raisin Cakes
Brownies (fudge)

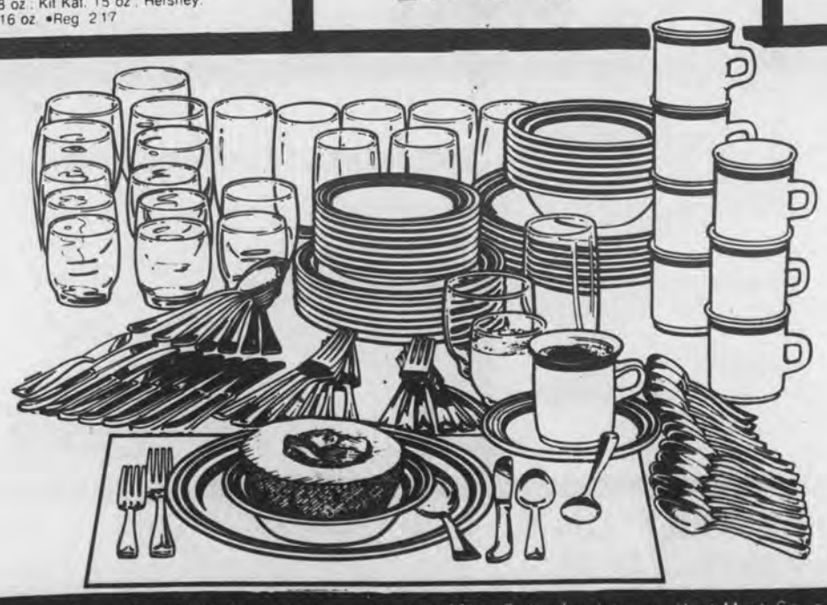

Save 10.00
Newcor 114 Pc. Combination Dinnerware, Flatware & Glassware
•40 Pc. stoneware dinnerware includes: 8 each-dinner plates, cups & saucers, salad plates, soup & cereal bowls •50 Pc. flatware includes: 16 teaspoons and 8 each-knives, forks, salad forks, soup spoons and 1 each butter knife and sugar spoon •24 Pc. glassware includes 8 each-13 oz. beverage glass, 11 oz. rocks, 6½ oz. juice glass •No. 400 •Reg. 59.97
49.97
Per 114 Pc. Set

Save 2.49
Youths, Boys, Mens Pro Champs Joggers
•Good-looking suede like uppers with sweeping side stripes
•Youths 11-2, Boys 2½-6, Mens 6½-12
•Reg. 9.96
7.47

Save 2.96
Women's Pro Champs Running Shoe
•Easy care vinyl uppers with suede-like reinforcement and trim
•Reg. 10.96
$8

RT

CY — It is our intention due to any unforeseen ase, Wal-Mart will issue e purchased at the sale n at a comparable reduc- s.

Wal-Mart Sells for Less • Wal-Mart Sells for Less • Wal-Mart Sells for Less • Wal-Mart Sells for Less • Wal-Mart Sells for Less • Wal-Mart Sells for Less • Wal-Mart Sells for Less • Wal-Mart Sells for Less

TV listings

Continued from preceding page

(2) [6] Pac Man/Little Rascals/Richie Rich
8:00 (4) [42] Meatballs & Spaghetti
(3) [13] Smurfs
(11) [21] America Works
(17) Winning at Hang-Gliding
(7) Lesson
8:30 (4) [42] Bugs Bunny/Road Runner Show
(11) [21] This Is USFL
(17) 1983 Davis Cup Quarterfinal Highlights
(7) Weekend Gardener
9:00 (11) [21] Championship Wrestling
(7) MOVIE: 'Eternally Yours'
(2) [6] Scooby, Scrappy-Doo/Puppy Hour
9:30 (4) [42] The Dukes
(3) [13] Bullwinkle
(17) Jerry Ford Celebrity Golf Classic
10:00 (4) [42] Bugs Bunny/Road Runner Show
(3) [13] Incredible Hulk and the Amazing Spiderman
(11) [21] MOVIE: 'Charlie Chan at the Olympics'
(2) [6] Mork & Mindy/ Laverne & Shirley/Fonz Hour
10:30 (17) Play Your Best Golf
11:00 (4) [42] Gilligan's Planet
(3) [13] Underdog
(17) L.A. '83: American Cup II
(7) Western Theatre
(2) [6] ABC Weekend Special
11:30 (4) [42] New Fat Albert Show
(3) [13] Kidsworld 13
(11) [21] MOVIE: 'Tarzan and His Mate'
(7) Wild Bill Hickok
(2) [6] American Bandstand

AFTERNOON

12:00 (4) [42] Pan American Games
(5) [10] Victory Garden
(3) [13] Major League Baseball: Kansas City at Baltimore/or Atlanta at Chicago Cubs
(17) Women's Tennis: 1983 Players Challenge Canadian Open: Semifinals from York University, Toronto, OT
(7) MOVIE: 'Tall Texan'
12:30 (5) [10] This Old House
(2) [6] Wonder Woman
1:00 (5) [10] Pianist at Work
(11) [21] MOVIE: 'The Masque Of The Red Death'
1:30 (5) [10] Lawmakers
(7) Call of the West
(2) [6] What's Happening!
2:00 (4) [42] NFL Pre-Season Football: Philadelphia at Green Bay
(5) [10] Advances In Health
(7) MOVIE: 'Ranger Courage'
(2) [6] To Be Announced
2:30 (5) [10] Matinee at the Bijou
3:00 (3) [13] Rockford Files
(11) [21] MOVIE: 'Five Deadly Venoms'
(17) Top Rank Boxing from Atlantic City, NJ
(7) Wyatt Earp
3:30 (7) Wagon Train
(2) [6] ABC Sportsbeat
4:00 (5) [10] Shakespeare Plays
(3) [13] Austin City Limits
(2) [6] Wide World of Sports
4:30 (3) [13] Nashville Music
5:00 (4) [42] Wall Street Journal
(3) [13] News
(11) [21] Soul Train
(7) The Monroes
5:30 (4) [42] CBS News
(5) [10] Nova
(3) [13] NBC News
(17) SportsCenter

EVENING

6:00 (4) [42] Robert Schuller
(3) [13] Hee Haw
(11) [21] Peter Allen
(7) I Spy
6:30 (4) [42] Glen Campbell Show
(5) [10] Flickers from Masterpiece Theatre
(17) CFL Football: Edmonton at Montreal
7:00 (4) [42] MOVIE: 'A Rumor of War'
(3) [13] Diff'rent Strokes
(11) [21] Hawaii Five-O
(7) MOVIE: 'The Flame'
(2) [6] T.J. Hooker
7:30 (5) [10] Wild America
(3) [13] Facts of Life
8:00 (5) [10] National Geographic Special
(3) [13] NFL Pre-Season Football: Pittsburgh at Dallas
(11) [21] MOVIE: 'Old Acquaintance'
(2) [6] Love Boat
9:00 (5) [10] Mobile Jazz '83
(7) Sing out America
(2) [6] ABC News Closeup
9:30 (17) SportsCenter
10:00 (4) [42] Barbara Mandrell and the Mandrell Sisters
(5) [10] Masterpiece Theatre
(11) [21] MOVIE: 'The Nelson Affair'
(7) Rock Church Proclaims
(2) [6] News
10:30 (17) Women's Tennis: 1983 Players Challenge Canadian Open: Semifinals from York University, Toronto, OT
(2) [6] Wrestling
11:00 (4) [42] Ebony/Jet Showcase
(3) [13] News
(7) Beyond the Horizon
11:30 (4) [42] Video Music
(3) [13] Saturday Night Live
(2) [6] MOVIE: To Be Announced
12:00 (4) [42] Movie
(11) [21] FM/TV
(7) American Trail
12:30 (7) Best of 700 Club
1:00 (3) [13] News
1:30 (17) SportsCenter
2:00 (7) Heritage Singers
(2) [6] Prog cont'd
2:30 (17) Know Your Rights
(7) Hi Doug
3:00 (7) Westbrook Hospital
3:30 (7) Ross Bagley

SUNDAY 8/21/83

MORNING

5:00 (17) 1982 World Cup of Golf from Mexico City, MX
(7) John Wesley White
(2) [6] Insight
5:30 (3) [13] Sunday Report
(7) Deaf Hear
(2) [6] This Is the Life
6:00 (4) [42] It's Your Business
(3) [13] Conversation With...
(11) [21] CNN Headline News
(17) BMX Bicycle Motocross from St. Louis, MO
(7) Newsight '83
(2) [6] Religion in the News
6:30 (4) [42] Gospel Land
(3) [13] Meet the Ministers
(11) [21] Birmingham Now
(7) Jewish Voice
(2) [6] World Tomorrow
7:00 (4) [42] Phil Armstrong
(3) [13] His Word
(11) [21] Tabernacle Choir
(17) SportsCenter
(7) Zola Levitt
(2) [6] Changed Lives
7:30 (4) [42] Strength for Today
(3) [13] Baptist Church
(11) [21] Grace Bible Study
(7) Lesson
(2) [6] Christ for the World
8:00 (4) [42] Sunday Morning
(3) [13] Catholic Mass
(11) [21] Hour of Power
(17) Vic's Vacant Lot
(7) Kenneth Copeland
(2) [6] Assembly of God
8:30 (3) [13] Methodist Church
(17) CFL Football: Edmonton at Montreal
(2) [6] Rex Humbard
9:00 (3) [13] MOVIE: 'Splendor In The Grass'
(11) [21] Oral Roberts
(7) Lloyd Ogilvie
(2) [6] Jimmy Swaggart
9:30 (4) [42] Living Word
(11) [21] Day of Discovery
(7) Larry Jones Ministry
10:00 (4) [42] Presbyterian Church
(11) [21] MOVIE: 'Abbott and Costello: Keep 'Em Flying'
(7) Jimmy Swaggart
(2) [6] Kenneth Copeland
10:30 (4) [42] Face the Nation
11:00 (4) [42] Baptist Church
(17) SportsCenter Plus
(7) (2) [6] Dr. James Kennedy Religion
11:30 (3) [13] Meet the Press
(11) [21] MOVIE: 'The Littlest Rebel'
(17) Auto Racing '83: NASCAR Champion Spark Plug 400 from Brooklyn, MI

AFTERNOON

12:00 (4) [42] Pan American Games
(3) [13] MOVIE: 'The Frozen Dead'
(7) Beyond the Horizon
(2) [6] Viewpoint
12:30 (2) [6] Little House on the Prairie
1:00 (11) [21] MOVIE: 'Never Say Goodbye'
(7) MOVIE: 'San Antone'
2:00 (5) [10] Six-Gun Heroes
(3) [13] Nashville on the Road
(2) [6] Wonder Woman
2:30 (3) [13] Pop! Goes the Country
(17) Women's Tennis: 1983 Player's Challenge Canadian Open - Singles and Doubles Finals
3:00 (5) [10] Miss Wheelchair Alabama
(3) [13] SportsWorld
(11) [21] MOVIE: 'To Hell and Back'
(7) Wagon Train
(2) [6] MOVIE: To Be Announced
4:00 (5) [10] Shakespeare Plays
(3) [13] Rodeo Pro Tour USA
(7) MOVIE: 'The Ranger and the Lady'
5:00 (4) [42] CBS News
(3) [13] News
(11) [21] Kung Fu
(7) Traveller's World
(2) [6] ABC News
5:30 (4) [42] At The Movies
(5) [10] Tony Brown's Journal
(3) [13] Sunday Report
(17) Play Your Best Golf
(7) American Trail
(2) [6] News

EVENING

6:00 (4) [42] 60 Minutes
(5) [10] Survival Special
(3) [13] Powers of Matthew Star
(11) [21] Sea Trials
(17) SportsCenter
(7) Flying House
(2) [6] Entertainment This Week
6:30 (11) [21] Countdown to the Cup
(7) Swiss Family Robinson
7:00 (4) [42] Alice
(5) [10] Austin City Limits
(3) [13] MOVIE: 'Towering Inferno'
(11) [21] MOVIE: 'Viva Las Vegas'
(17) World Sportsman
(7) End of the Trail
(2) [6] Ripley's Believe It or Not!
7:30 (4) [42] One Day At A Time
8:00 (4) [42] Jeffersons
(5) [10] Evening at Pops
(17) Auto Racing '83: Formula I Austrian Grand Prix from Zeltweg, Austria
(7) In Touch
(2) [6] MOVIE: 'The Big Fix'
8:30 (4) [42] Newhart
9:00 (4) [42] Trapper John, M.D.
(5) [10] Masterpiece Theatre
(11) [21] Memories with Lawrence Welk
(7) Changed Lives
9:30 (17) NFL's Greatest Moments
(7) John Ankerberg
10:00 (4) [42] CBS News
(5) [10] Mayport and All That Jazz
(3) [13] (2) [6] News
(11) [21] Jerry Falwell
(17) SportsCenter
(7) The King Is Coming
10:15 (4) [42] Ernest Angley
10:30 (3) [13] M*A*S*H
(7) Contact
(2) [6] MOVIE: To Be Announced
11:00 (3) [13] All In the Family
(11) [21] Rev. Jim Whittington
(17) Women's Tennis: 1983 Player's Challenge Canadian Open - Singles and Doubles Finals
(7) Larry Jones Ministry
11:15 (4) [42] Jack Van Impe Presents
11:30 (3) [13] Rockford Files
(11) [21] Rodeo
(7) John Osteen
11:45 (4) [42] Sha Na Na
12:00 (7) Zola Levitt
12:30 (3) [13] Mary Tyler Moore
(7) Jewish Voice
(2) [6] MOVIE: To Be Announced
1:00 (3) [13] News
(7) Best of 700 Club
2:00 (17) SportsCenter
(7) Eyesat
2:30 (2) [6] News
3:00 (17) Australian Rules Football
(2) [6] Bewitched
3:30 (2) [6] Jim Bakker
4:30 (17) International Racquetball
(7) Varied Programs
(2) [6] Jimmy Swaggart

WEEKDAYS

MORNING

5:00 (4) [42] News
(17) Business Times on ESPN
(7) Romper Room
(2) [6] Country Boy Eddie
5:15 (3) [13] News
5:30 (3) [13] NBC News at Sunrise
(7) Jimmy Swaggart
6:00 (4) [42] CBS Morning News
(3) [13] Today
(11) [21] CNN Headline News
(17) Business Times on ESPN
(7) Movie
6:30 (11) [21] Great Space Coaster
(2) [6] News
7:00 (11) [21] Mighty Hercules
(2) [6] Good Morning America
7:30 (11) [21] Gilligan's Island
(7) Movie
8:00 (4) [42] 700 Club
(3) [13] Hour Magazine
(11) [21] Gentle Ben
(2) [6] Donahue
8:30 (11) [21] Leave It to Beaver
9:00 (4) [42] New $25,000 Pyramid
(3) [13] Merv Griffin
(11) [21] Movie
(7) 700 Club
(2) [6] Morning Show
9:30 (4) [42] Child's Play
10:00 (4) [42] Price Is Right
(3) [13] Wheel of Fortune
(2) [6] All My Children
10:30 (3) [13] Dream House
(7) Another Life
11:00 (4) [42] Young and the Restless
(3) [13] News
(11) [21] Big Valley
(7) Movie
(2) [6] Laverne and Shirley
11:30 (3) [13] Search For Tomorrow
(2) [6] Ryan's Hope

AFTERNOON

12:00 (4) [42] Tattletales
(3) [13] Days of Our Lives
(11) [21] Batman
(2) [6] News
12:30 (4) [42] As the World Turns
(11) [21] McHale's Navy
(2) [6] Richard Simmons
1:00 (3) [13] Another World
(11) [21] Movie
(7) Varied Programs
(2) [6] One Life to Live
1:30 (4) [42] Capitol
(7) Varied Programs
2:00 (4) [42] Guiding Light
(3) [13] Waltons
(7) 700 Club
(2) [6] General Hospital
3:00 (4) [42] Muppet Show
(5) [10] Sesame Street
(3) [13] Tom & Jerry
(11) [21] Superfriends
(7) Another Life
(2) [6] Edge of Night
3:30 (4) [42] Beverly Hillbillies
(3) [13] Three's Company
(11) [21] Flintstones
(7) Bull's Eye
(2) [6] Little House on the Prairie
4:00 (4) [42] Andy Griffith
(5) [10] Mr. Rogers' Neighborhood
(3) [13] Alice
(11) [21] Scooby Doo
(7) Chain Reaction
4:30 (4) [42] Life and Times of Grizzly Adams
(5) [10] Varied Programs
(3) [13] Jeffersons
(11) [21] Brady Bunch
(7) Let's Make a Deal
(2) [6] People's Court
5:00 (5) [10] High Feather
(3) [13] (2) [6] News
(11) [21] Mork & Mindy
(7) Tic Tac Dough
5:30 (4) [42] CBS News
(5) [10] Varied Programs
(3) [13] NBC News
(11) [21] One Day at a Time
(7) Love That Bob
(2) [6] ABC News

MONDAY

Continued on next page

We're No.1 in growth of total assets.*

Why?

We give you more!

Talk with a Shelby Banker before you bank again!

SHELBY BANK

"Your Bank for All Reasons"

COLUMBIANA - HELENA - MONTEVALLO - PELHAM

MEMBER FDIC.

*Published Call Reports of banks based in Shelby County, Dated 12/31/81 thru 3/31/83.

• Wal-Mart Sells for Less • Wal-Mart Sells for Less • Wal-Mart Sells for Less • Wal-Mart Sells for Less • Wal-Mart Sells for Less • Wal-Mart Sells for Less • Wal-Mart

WAL-MART

Back To School Sale

Great Bargains In Our Jewelry Department

BRADLEY TIME

12.74
Save 3.18
Childrens Character Alarm Clock by Bradley Time
•Twin bell •Choice of "Smurf" or "Strawberry Shortcake" motif
•Reg. 15.92

BRADLEY TIME

Your Choice
15.87
Save 4.10
Childrens Character Watches
•Analog face or digital readout •Star Wars, Darth Vadar, Strawberry Shortcake, Mickey Mouse •Reg. 19.97

Save 2.54
Mens and Ladies Quartz Digital Watches
•Silver or gold tone finishes •Outstanding values in LCD digital watches •Reg. 9.96 ea.
7.42
Your Choice

Wide Selection Of Watches At Super Low Prices!

Save Up To 8.73
Cross Pen/Pencil Sets
•10 Karat gold filled, "Classic Black" & chrome
•Gift packaged and lifetime guarantee

Chrome Pen/Pencil Set No. 3501 Reg. 16.96	12.84
Pen Only No. 3502 Reg. 8.48	6.42
Black Classic Set No. AT2501 •Reg. 27.73	21.24
Pen Only No. AT2502 Reg. 13.86	10.67
10 Karat Gold Filled Set No. 4501 Reg. 39.96	31.23
Pen Only No. 4502 Reg. 19.97	15.42

TIMEX

6.87
Save 1.49
Timex Keywound Alarm Clock
•Luminescent hands
•Antique white case
•No. 5601-002
•Reg. 8.36

15.73 Your Choice
Save 3.89
Ladies Checkbook Organizer or Mens Calculator Wallet
•Organizer includes credit card calculator and pen
•Holds credit cards, pictures, checkbook, change
•Burgundy •Wallet includes calculator and pen •Holds credit cards and checkbook •Saddle cowhide
•Nos. 5775, 4172 •Reg. 19.62

Save 2.17
Mens Leather Velcro Billfold
•Full grain cowhide two fold wallet
•Velcro closure
•Reg. 10.84
8.67

WAL-MART

ALABASTER/PELHAM
Thursday thru Sunday
August 18-21
Daily 9 a.m. - 9 p.m. Sunday 1-6 p.m.

WAL-MART'S ADVERTISED MERCHANDISE POLICY — It is our intention to have every advertised item in stock. However, if due to any unforeseen reason, an advertised item is not available for purchase, Wal-Mart will issue a Rain Check on request, for the merchandise to be purchased at the sale price whenever available, or will sell you a similar item at a comparable reduction in price. We reserve the right to limit quantities.

MasterCard VISA

Sells for Less • Wal-Mart Sells for Less • Wal-Mart Sells for Less • Wal-Mart Sells for Less • Wal-Mart Sells for Less • Wal-Mart Sells for Less

TV listings

Continued from preceding page

8/22/83

MORNING

5:00 (8) (17) Business Times on ESPN
6:00 (8) (17) Business Times on ESPN
(9) (7) MOVIE: 'Mutiny'
7:00 (8) (17) SportsCenter
7:30 (9) (7) MOVIE: 'The Great Mike'
8:00 (3) (4) [42] 700 Club
(8) (17) Professional Rodeo from Mesquite, TX
9:00 (7) (11) [21] MOVIE: 'Seven Sinners'
(9) (7) 700 Club
10:00 (8) (17) Billiards: Women's World Invitational
11:00 (8) (17) CFL Football: Toronto at Ottawa
(9) (7) MOVIE: 'The Battle of the Commandos'

AFTERNOON

1:00 (7) (11) [21] MOVIE: 'Where Were You When the Lights Went Out?'
1:30 (8) (17) International Racquetball
2:00 (8) (17) Australian Rules Football
(9) (7) 700 Club
3:30 (8) (17) CFL Football: Edmonton at Montreal

EVENING

6:00 (3) (4) [42] Joker's Wild
(4) (5) [10] MacNeil-Lehrer Report
(5) (3) [13] (10) (2) [6] News
(7) (11) [21] CHIPs
(8) (17) SportsCenter
(9) (7) Burns & Allen
6:30 (3) (4) [42] Tic Tac Dough
(4) (5) [10] Victory Garden
(5) (3) [13] Family Feud
(8) (17) ESPN's Inside Baseball
(9) (7) Dobie Gillis
(10) (2) [6] Entertainment Tonight
7:00 (3) (4) [42] M*A*S*H
(4) (5) [10] MacNeil-Lehrer Report
(5) (3) [13] Love, Sidney
(7) (11) [21] Hawaii Five-O
(8) (17) NFL's Greatest Moments
(9) (7) I Spy
(10) (2) [6] Major League Baseball: Teams to Be Announced
7:30 (3) (4) [42] Newhart
(4) (5) [10] Over Easy
(5) (3) [13] Family Ties
8:00 (3) (4) [42] Seventh Annual Circus of The Stars
(4) (5) [10] Survival Special
(5) (3) [13] MOVIE: 'The End'
(7) (11) [21] MOVIE: 'Billion Dollar Brain'
(8) (17) Auto Racing '83: NASCAR Champion Spark Plug 400 from Brooklyn, MI
(9) (7) 700 Club
9:00 (4) (5) [10] Great Performances
9:30 (9) (7) Israel: America's Key to Survival
10:00 (3) (4) [42] Beverly Hillbillies
(4) (5) [10] American Challenge
(5) (3) [13] (10) (2) [6] News
(7) (11) [21] WKRP in Cincinnati
(8) (17) SportsCenter
10:15 (8) (17) PKA Full Contact Karate
10:30 (3) (4) [42] Hart to Hart
(5) (3) [13] M*A*S*H
(7) (11) [21] MOVIE: 'The Two Worlds of Jennie Logan'
(9) (7) Another Life
(10) (2) [6] What's Happening!
11:00 (3) (3) [13] All in the Family
(9) (7) Burns & Allen
(10) (2) [6] Charlie's Angels
11:30 (3) (4) [42] MOVIE: 'The $5.20 an Hour Dream'
(5) (3) [13] Tonight Show
(9) (7) Jack Benny Show
11:45 (8) (17) NFL's Greatest Moments
12:00 (3) (7) I Married Joan
(10) (2) [6] Starsky and Hutch
12:15 (8) (17) ESPN's Inside Baseball
12:30 (3) (3) [13] NBC News Overnight
(7) (11) [21] Saturday Night Live
(9) (7) My Little Margie
12:45 (8) (17) SportsCenter
1:00 (3) (4) [42] CBS News Nightwatch
(8) (17) Top Rank Boxing from Atlantic City, NJ
(9) (7) Bachelor Father
(10) (2) [6] MOVIE: To Be Announced
1:30 (5) (3) [13] Mary Tyler Moore
(9) (7) Life of Riley
2:00 (5) (3) [13] News
(9) (7) 700 Club
2:30 (10) (2) [6] Entertainment Tonight
3:00 (10) (2) [6] News
3:30 (8) (17) Drag Racing: IHRA World Nationals
(9) (7) Ross Bagley
(10) (2) [6] Jim Bakker
4:30 (8) (17) ESPN's Inside Baseball
(9) (7) Another Life
(10) (2) [6] Jimmy Swaggart

TUESDAY 8/23/83

MORNING

5:00 (8) (17) Business Times on ESPN
6:00 (8) (17) Business Times on ESPN
(9) (7) MOVIE: 'The Lady Says No'
7:00 (8) (17) SportsCenter
7:15 (8) (17) ESPN's Inside Baseball
7:30 (9) (7) MOVIE: 'Bird of Paradise'
7:45 (8) (17) SportsCenter
8:00 (3) (4) [42] 700 Club
(8) (17) Auto Racing '83: Formula I Austrian Grand Prix from Zeltweg, Austria
9:00 (7) (11) [21] MOVIE: 'When Lovers Meet'
(9) (7) 700 Club
9:30 (8) (17) Vic's Vacant Lot
10:00 (8) (17) Celebrity Golf/Tennis
10:30 (8) (17) Women's Tennis: 1983 Players Challenge Canadian Open - Semifinals from York University, Toronto, OT
11:00 (9) (7) MOVIE: 'Last Chance'

AFTERNOON

1:00 (7) (11) [21] MOVIE: 'Kansas City Bomber'
1:30 (8) (17) 1982 Masters /Aerobatics
2:00 (8) (17) ESPN's Inside Baseball
(9) (7) 700 Club
2:30 (8) (17) Auto Racing '83: NASCAR Champion Spark Plug 400 from Brooklyn, MI
5:30 (8) (17) ESPN's Sportsforum

EVENING

6:00 (3) (4) [42] Joker's Wild
(4) (5) [10] Programming for/Gifted
(5) (3) [13] (10) (2) [6] News
(7) (11) [21] CHIPs
(8) (17) SportsCenter
(9) (7) Burns & Allen
6:30 (3) (4) [42] Tic Tac Dough
(4) (5) [10] For the Record
(5) (3) [13] Family Feud
(8) (17) Top Rank Boxing from Atlantic City, NJ
(9) (7) Dobie Gillis
(10) (2) [6] Entertainment Tonight
7:00 (3) (4) [42] On the Road w/ Kurait
(4) (5) [10] MacNeil-Lehrer Report
(5) (3) [13] A Team
(7) (11) [21] Hawaii Five-O
(9) (7) I Spy
(10) (2) [6] Happy Days
7:30 (3) (4) [42] Our Times w/ Bill Moyers
(4) (5) [10] Over Easy
(10) (2) [6] Joanie Loves Chachi
8:00 (3) (4) [42] MOVIE: 'Sherlock Holmes' Smarter Brother'
(4) (5) [10] Nova
(5) (3) [13] Remington Steele
(7) (11) [21] MOVIE: 'Isadora'
(9) (7) 700 Club
(10) (2) [6] Three's Company
8:30 (10) (2) [6] Two Marriages (PREMIERE)
9:00 (4) (5) [10] Lifeline
(5) (3) [13] Firm
(8) (17) 2nd Annual Legendary Pocket Billiards Stars
9:30 (9) (7) Star Time
10:00 (3) (4) [42] Beverly Hillbillies
(4) (5) [10] Numero Uno
(5) (3) [13] (10) (2) [6] News
(7) (11) [21] WKRP in Cincinnati
(8) (17) SportsCenter
10:15 (8) (17) NFL's Greatest Moments: 'Best Ever Coaches'
10:30 (3) (4) [42] Police Story
(4) (5) [10] Matters of Life & Death
(5) (3) [13] M*A*S*H
(7) (11) [21] MOVIE: 'The Last Valley'
(9) (7) Another Life
(10) (2) [6] What's Happening!
11:00 (3) (3) [13] All in the Family
(9) (7) Burns & Allen
(10) (2) [6] Charlie's Angels
11:15 (8) (17) Billiards: Women's World Invitational
11:30 (5) (3) [13] Tonight Show
(9) (7) Jack Benny Show
12:00 (3) (7) I Married Joan
(10) (2) [6] Starsky and Hutch
12:15 (8) (17) ESPN's Sportsforum
12:30 (3) (3) [13] NBC News Overnight
(7) (11) [21] Saturday Night Live
(9) (7) My Little Margie
12:45 (8) (17) SportsCenter
1:00 (3) (4) [42] CBS News Nightwatch
(8) (17) 1982 Masters /Aerobatics
(9) (7) Bachelor Father
(10) (2) [6] MOVIE: To Be Announced
1:30 (5) (3) [13] Mary Tyler Moore
(8) (17) Women's Tennis: 1983 Player's Challenge Canadian Open - Singles and Doubles Finals
(9) (7) Life of Riley
2:00 (5) (3) [13] News
(9) (7) 700 Club
2:30 (10) (2) [6] Entertainment Tonight
3:00 (10) (2) [6] News
3:30 (9) (7) Ross Bagley
(10) (2) [6] Jim Bakker
4:30 (8) (17) ESPN's Sportsforum
(9) (7) Another Life
(10) (2) [6] Jimmy Swaggart

WEDNESDAY 8/24/83

MORNING

5:00 (8) (17) Business Times on ESPN
6:00 (8) (17) Business Times on ESPN
(9) (7) MOVIE: 'The Great Flamarion'
7:00 (8) (17) SportsCenter
7:15 (8) (17) ESPN's Sportsforum
7:30 (9) (7) MOVIE: 'Run For Your Money'
7:45 (8) (17) SportsCenter
8:00 (3) (4) [42] 700 Club
(8) (17) PKA Full Contact Karate from Biloxi, MS
9:00 (7) (11) [21] MOVIE: 'The Front Page'
(9) (7) 700 Club
9:30 (8) (17) Play Your Best Golf
10:00 (8) (17) ESPN's SportsWoman
10:30 (8) (17) Women's Tennis: 1983 Player's Challenge Canadian Open - Singles and Doubles Finals
11:00 (9) (7) MOVIE: 'Daring Game'

AFTERNOON

1:00 (7) (11) [21] MOVIE: 'Billy Two Hats
1:30 (8) (17) International Racquetball
2:00 (8) (17) Winning at Hang-Gliding
(9) (7) 700 Club
2:30 (8) (17) 1982 World Cup of Golf from Mexico City, MX
3:30 (8) (17) ESPN's SportsWoman
4:00 (8) (17) Vic's Vacant Lot
4:30 (8) (17) Soccer In America
5:00 (8) (17) Play Your Best Golf
5:30 (8) (17) ESPN's Horse Racing Wkly.

EVENING

6:00 (3) (4) [42] Joker's Wild
(4) (5) [10] Programming for/Gifted
(5) (3) [13] (10) (2) [6] News
(7) (11) [21] CHIPs
(8) (17) SportsCenter
(9) (7) Burns & Allen
6:30 (3) (4) [42] Tic Tac Dough
(4) (5) [10] For the Record
(5) (3) [13] Family Feud
(8) (17) World Sportsman
(9) (7) Dobie Gillis
(10) (2) [6] Entertainment Tonight
7:00 (3) (4) [42] Archie Bunker's Place
(4) (5) [10] MacNeil-Lehrer Report
(5) (3) [13] Real People
(7) (11) [21] Hawaii Five-O
(9) (7) I Spy
(10) (2) [6] Fall Guy
7:30 (3) (4) [42] MOVIE: 'Crisis at Central High'
(4) (5) [10] Over Easy
(8) (17) Billiards: Women's World Invitational
8:00 (4) (5) [10] National Geographic Special
(5) (3) [13] Facts of Life
(7) (11) [21] MOVIE: 'The Hell with Heroes'
(9) (7) 700 Club
(10) (2) [6] Hamptons
8:30 (5) (3) [13] Family Ties
(8) (17) PKA Full Contact Karate from Biloxi, MS
9:00 (4) (5) [10] Following the Tundra Wolf
(5) (3) [13] St. Elsewhere
(10) (2) [6] Dynasty
9:30 (9) (7) Star Time
10:00 (3) (4) [42] Beverly Hillbillies
(4) (5) [10] North to the Top of the World
(5) (3) [13] (10) (2) [6] News
(7) (11) [21] WKRP in Cincinnati
(8) (17) SportsCenter
10:15 (8) (17) Auto Racing '83: NASCAR Champion Spark Plug 400 from Brooklyn, MI
10:30 (3) (4) [42] Police Story
(5) (3) [13] M*A*S*H
(7) (11) [21] MOVIE: 'Volcano: Krakatoa, East of Java'
(9) (7) Another Life
(10) (2) [6] What's Happening!
11:00 (3) (3) [13] All in the Family
(9) (7) Burns & Allen
(10) (2) [6] Charlie's Angels
11:30 (5) (3) [13] Tonight Show
(9) (7) Jack Benny Show
12:00 (3) (7) I Married Joan
(10) (2) [6] Starsky and Hutch
12:15 (8) (17) ESPN's Horse Racing Wkly.
12:30 (3) (3) [13] NBC News Overnight
(7) (11) [21] Saturday Night Live
(9) (7) My Little Margie
12:45 (8) (17) SportsCenter
1:00 (3) (4) [42] CBS News Nightwatch
(8) (17) PKA Full Contact Karate from Biloxi, MS
(9) (7) Bachelor Father
(10) (2) [6] MOVIE: To Be Announced
1:30 (5) (3) [13] Mary Tyler Moore
(9) (7) Life of Riley
2:00 (5) (3) [13] News
(9) (7) 700 Club
2:30 (8) (17) Professional Rodeo from Mesquite, TX
(10) (2) [6] Entertainment Tonight
3:00 (10) (2) [6] News
3:30 (9) (7) Ross Bagley
(10) (2) [6] Jim Bakker
4:30 (8) (17) ESPN's Horse Racing Wkly.
(9) (7) Another Life
(10) (2) [6] Jimmy Swaggart

WBMG	Birmingham, AL	3	(4) [42]
WBIQ	Birmingham, AL	5	(5) [10]
WVTM	Birmingham, AL	5	(3) [13]
WTTO	Birmingham, AL	7	(11) [21]
ESPN	Sports Network	8	(17)
CBN	Christian Netwrk	9	(7)
WBRC	Birmingham, AL	10	(2) [6]

Hospital holds classes on pregnancy

St. Vincent's Hospital will sponsor a special class entitled "So You've Just Learned You're Pregnant." for expectant parents on Wednesday evening, August 17.

The class will emphasize the importance of the first trimester of pregnancy. Nutritional information will be discussed, as well as personal habits such as smoking and the intake of alcohol and caffeine.

Couples are encouraged to attend the class as early in pregnancy as possible.

There is no charge for attendance. The class will be held from 7 to 9 p.m. at the hospital.

For further information call 939-7200.

SPECIAL

Steam Clean your engine and get a wash job too.

For only $15.00

• Cars and pickups only

• Offer good thru Aug. 31, 1983

EAVES GARAGE
COLUMBIANA
669-3292

TRUCKLOAD
Remanufactured Engine & Parts
SALE

This Sale is in our Parking Lot for a limited amount of time. Buy your Remanufactured Engine or Part directly off the Truck.

EASY TERMS • UP TO 24 MONTHS ONE STOP FINANCING

Voltage Regulators
Fuel Pumps
Starters
Alternators
Water Pumps

REMANUFACTURED PARTS FOR YOUR FORD OR GM CAR or TRUCK

A/C Compressors	43.00
Starters	31.25
Alternators	36.95
Water Pumps	28.45
Automatic Trans.	350.00

SPECIAL OFFER
Let our Service Department install your remanufactured engine or part and receive...
15% Discount on all Parts and Labor

Nationwide Guaranty on Parts and Labor. Quality remanufactured engines from Fred Jones, the authorized Remanufacturer for Ford, GM, and Chrysler Cars & Lightweight Trucks.

FORD, GM, CHRYSLER AUTO & TRUCK ENGINES
Not Just Rebuilt
Remanufactured.

ENGINES
As Low As
558.00
BACKED BY WRITTEN WARRANTY, PARTS and LABOR

ERNEST McCARTY FORD

HWY 31 SO. • ALABASTER • 663-3831

We'll steer you to low-cost premiums.

LINDA DENSON
Agent

EDDIE LOVELADY
Agent

Farm Bureau Insurance is committed to saving you money on auto premiums. In many cases we've saved our new customers up to 25 percent on auto insurance—sometimes even more.

Your Farm Bureau agent can help you save by customizing your auto coverage. And you can also keep your premiums low by maintaining a good driving record. Find out about low-cost Farm Bureau auto insurance today.

With Farm Bureau, it costs less to keep you covered.

FARM BUREAU INSURANCE
AUTO-HOME-FARM-LIFE-HEALTH-BUSINESS
Jessup Bldg. ALABASTER 663-0745

Jackie O'Neal School of Dance

4 Locations to Serve You

2664 VALLEYDALE ROAD
NEXT TO PIGGLY WIGGLY..... 967-1840
CAHABA HEIGHTS PLAZA 967-1840
ROCKY RIDGE-3365 MORGAN DRIVE 822-6212
HOOVER-1935-G HOOVER COURT .. 979-5214

BALLET ★ POINTE ★ TAP ★ JAZZ
ACROBATIC ★ EXERCISE

AGE 2½ THRU ADULT
BEGINNER ★ INTERMEDIATE
★ADVANCED

Registration: Monday 10 a.m. - 6 p.m.
Tuesday, Wednesday, Thursday:
10 a.m.-4 p.m.

MEMBER DANCE MASTERS OF AMERICA

Preparation for International Competition available

Dr. James A. Stewart
Optometrist

Family Practice & Contact Lenses
Shelby Medical Center
Suite 202 - Alabaster

663-1940

• Complete Vision Service for all ages
• Glaucoma Testing
• Cataract Examination
• Regular appointments seen on time
• Vision Insurance Welcome, including Medicare/Medicaid

• Examination	$35
• Hard Contacts	$50
• Extra Thin Hard Contacts	$75
• Soft Contacts	$92
• Contacts for Color Blindness	$100
• 14 and 30-day (cont. wear)	$192
• Soft Lenses for Astigmatism	$200
• Other Specialty Hard and Soft Lenses Available	

We're as near as your nearest mailbox

Why not join the thousands of smart people... busy people, people who travel... who save time and money banking by mail! Make your life easier by taking care of deposits, and even withdrawals... any time you wish! We know you have better things to do than wait on a long line!

Other Services:
Drive-In Banking, Safe Deposit Boxes, Club Accounts, Personal Savings Loans, Mortgage Loans, Travelers Checks, Money Orders.

First Bank of Alabaster
Alabaster Main Office • 663-0794
Indian Springs Branch • 988-4441 • Member FDIC

HOME FOLKS 24 HOUR BANKING

OUR ANYTIME TELLER LETS YOU BANK 24 HOURS A DAY!

Farm grows quail by the bushel

by Jay Burnett

Birds by the bushel. That's how they grow them on one Montgomery County farm. Go there to hunt and that's also how you take them home.

"It's kind of like a pick-your-own operation," says Monty Gordon, who with his father, Zack, operates the family's diversified farm near Hope Hull. "But instead of growing okra or peas, we're growing quail."

More than 15,000 quail were raised on the farm last year and released on the Gordon's 1,100-acre Country Quail Hunting Preserve. This year, plans are to release more than 18,000 birds.

The operation, now heading into its sixth season, sprang out of the Gordons' love for hunting and an empty dairy barn.

"We were getting concerned about what seemed like fewer and fewer quail in our area," says Monty. "Being avid quail hunters, we felt like something needed to be done to build back the populations. That's when we hit on the idea of raising them ourselves.

An empty dairy barn which Monty says was "just going to waste" was adapted to house birds. And after buying 500 quail chicks from a neighbor, the Gordons were in business.

"That first year we hunted some and kept the rest as layers," Monty says. "Since then, we've been steadily growing."

While many quail farming operations supply birds to restaurants and grocery chains, the Gordons' birds are raised strictly for hunting. Birds that aren't released on the Gordons' preserve are sold to preserves in Georgia and other states.

Hunters pay from $130-$150 a day at the Gordons' Country Quail Hunting Preserve. And since it is designated as a commercial hunting preserve, hunters can enjoy an extended season (Oct. 1-March 1) and no bag limit.

"We're different from a lot of preserves," explains Monty. "Other places are selling hunting. We're selling birds. We guarantee our hunters quail... lots of 'em."

And while the Gordons' operation has proved successful, Monty is quick to point out that raising quail isn't for everyone. "Raising quail is like any other type of farming. There are a lot of things involved that most folks wouldn't even consider... a lot of hidden costs."

And like farming any other crop, farming game birds has its risks and its rewards. "But one thing is for sure," says Monty, "it's fun.. especially the picking."

...This column was written by the Information Department, Alabama Farm Bureau Federation, Montgomery, AL.

Youth leaders

Sixty-five central Alabama high school students attended the Civitan sponsored youth leadership seminar last week at the University of Montevallo. Representing Shelby County were (from left) Lisa Metros and Karen Dunaway of Pelham, Tracy Pilgreen of Calera and Gary Williams of Wilsonville. The seminar was directed by Walt Davis of Alabaster.

Top Pelham reader reads 325 books

Somehow, the term 'bookworm' doesn't exactly fit Christy Grimes. 'Reading machine' is probably more appropriate.

Christy, the top reader in Pelham Library's Summer Reading Program, read 325 books during her school vacation. She was in the 4th-6th grade category.

Anitra Pickett, tops in the 1st-3rd grade category, read 180 books, followed by Michael Craft with 93 titles.

Second place winner in the 4th-6th grade category was Michael Beran, who read 38 books. The four top readers received prizes.

According to librarian Mary Carver, 25 participants in the summer program earned certificates for reading 15 books or more.

The program was concluded Saturday morning with a movie and refreshments at the library.

Freudian slip?

Start with a psychiatrist who writes a play fantasizing over a patient who turns up to be a critic who gets hold of the play. So far? Add a fashion artist wife, a social lion bachelor friend and a very hung-up young man and you get the fast moving Broadway comedy "The Girl in the Freudian Slip." The play runs through September 3 at the Celebrity Dinner Theatre in Hoover. Dinner starts at 6:45 p.m. Tuesdays through Saturdays, and showtime is 8:15. Reservations: 823-3000. (Advertisement)

Dr. James M. Clark

Announces the opening of his practice

in general dentistry

at Inverness

Evening and Saturday appointments available

Insurance welcomed

300 Cahaba Park South - Suite 204 - Highway 280 (across from Pet Motel)

967-3746

Kmart®

The Saving Place®

SALE ENDS SAT., AUGUST 20

Store Hours Vary Check Address Panel

Chevron ORTHO Kill Insects

ORTHO HOME PEST INSECT CONTROL

■ Ready-to-use—no mixing

■ Do-it-yourself control of roaches, ants, silverfish spiders,

PLU-186 7.77 Gal.

ORTHO SEVIN 5 DUST

■ Insecticide for general garden use.

■ Kills fleas and ticks on dogs and cats.

PLU-188 1.66 4-Lb. Bag

ORTHO Malathion 50 Insect Spray

■ Controls wide range of insects on fruit trees, vegetables, ornamentals, roses and flowers.

■ Kills whitefly on vegetables.

PLU-187 2.77 8-OZ.

PLU-189 11½-OZ.

PLU-190 10-O.

ORTHO HORNET & WASP KILLER

■ Concentrated spray gives fast knockdown and kill.

■ Also controls ants, earwigs, clover mites, certain other insects.

Your Choice 2 For $5

ORTHO FLEA-B-GON FLEA KILLER

• Kills fleas on dogs.

• Use in cabinets, cracks & crevices, baseboards and in other areas where fleas are found.

• Contains pleasant aroma.

STORE HOURS 9:30-9:00 ROEBUCK | GREEN SPRINGS | MIDFIELD | EASTWOOD | GARDENDALE | HOOVER | PELHAM

Reporter Classified Directory

669-3131

Classified Rates: $3.50 minimum for 20 words, one week; 3 times for $8.00 - 5¢ each additional word.
To place your Classified Ad, Phone 669-3131 or 663-2608. Deadline: Mondays, 5:00 p.m.

663-2608

SERVICES

STUMPS REMOVED below ground level, Power chipper method, reasonable rates, 665-4821. 5-26tfb

For service call Robert Wheeler Appliance Service on refrigerators, washers, dryers, AC, stoves and all makes, 663-3426, 669-4282 shop. After 5 p.m. call 669-4747. 9-30tfb

Free estimates, room additions, kitchens, baths, basements, rec. room or complete home remodeling, financing available, First Quality Builders, 678-6874. 7-28,8-4,11,18c

For service on refrigerators, air conditioners, washers, dryers, dishwashers, ranges, etc., call Erskine Hand, 663-7719, 8 a.m. to 6 p.m. tfb

Davis Building Co., new homes, additions, plumbing, painting, wall paper, custom built cabinets and other wood work, repair work of all kinds, call for free estimates, 669-6092, 669-6364. 1-28 tfb

Need help cleaning your home, call me, I have references and transportation, 669-4100. 2-4 tfb

Can do any job with Bobcat, light digging, excavating, back filling, Do hauling with dump truck, sand, gravel, chert, topsoil, 663-4456. 3-3tfb

Backhoe and dump truck service - septic tank installed - chert, slag, fill dirt, etc. call Vernon L. Waldrop, 669-7302, Wilsonville, AL 35186. 3-10tfb

Stoudmire Co., Inc.: For service on Plumbing, Electrical, Refrigerators, Washers & Dryers; Certified for Jefferson & Shelby Counties; call 668-1809. 4-28tfb

CONCRETE driveways, basements, patios, walk ways and retaining walls, no job too large or too small, 663-5191. 6-30tfb

Hire-A-Husband - for those small or odd-jobs you'd like done around the house, very reasonable, call Tony 664-3336. 8-11,18,25c

Painting inside and out, Residential and commercial, First Class Work, free estimates, work guaranteed, Don Bartley, 668-1265, after 4 p.m. 8-11,18,25,9-1,8,15c

Pay! Cash! Cash! Cash! For used stoves, refrigerator, washers, tools and furniture, Ray's Used Furniture, downtown Calera, 668-1108. 8-18/9-13p

Christian lady wants to keep children in her home, lives ½ mile off new 280 on 51. Call Gina at 678-6865. 8-18,25c

Front end loader, bull dozer, dump truck, work of all types, owner operated, top soil for sale, Wallace Blackerby, 678-6905. 8-5 tfb

We do all types of remodeling, room additions, on houses and mobile homes, ceramic tile work, bathrooms, quarry porches, and leaky showers, we sell topsoil. 991-5497. 3-24tfb

Piano lessons, Alabaster/Eaglewood, beginners thru 3rd year proficiency, Limited openings, Registering now for fall, Bachelors Degree, 664-1813. 7-28/9-1c

Are you sick, alone, need help? Call us, we care! Care Nursing Aid Service. 669-4316. 7-28tfb

Southern Pride Construction giving free estimates on decks, additions, remodeling, plumbing, electrical, carports, sidewalks, underpinning, roofing and other jobs you have in mind. Call for free estimates 663-2710 or 668-0458. 8-11tfb

27 Years Experience in residential and commercial painting, for quality work and free estimates, call Austin Henley Painting, 669-7515. 8-11tfb

Piano lessons available for both children and adults. Call Mrs. Clara Pool, 988-3670 for schedule. In Pelham City Limits near Riverchase. Teacher with many years experience. 8-11,18c

SERVICES

CERAMICS - Free Classes - Tues. morning 9:30-1, Tues. evening, 6-8:30; come and join us now and start working on your Christmas gifts that will be cherished forever. Also, let's get signed up for the fall classes, call Barbara Henley, 669-7515. 8-11,18,25,9-1b

Experienced piano teacher, lives in Arden Sub-div. in Montevallo, has openings for children and adults, call 665-7668. 8-11,18,25c

Floors sanded, vinyl, carpet, paint trim, 822-8583. 8-11,18,25, 9-1,8,15c

Childcare after school, Cahaba Valley Estates, 664-3540. 8-18c

Piano lessons for both children and adults, teacher has degrees in both music and education and has completed 1½ years of graduate study. She also has 5 yrs of private teaching experience as well as 2 yrs experience teaching secondary school music. For info. and registration call Sandra Burtch at 988-5191 in the Indian Valley-Riverchase area. 8-18c

House cleaning - I clean houses and offices. I have references and own transportation. Very dependable. Clean only in Calera, Alabaster, Pelham and Riverchase. 663-6385. 8-18,25c

PHOTOGRAPHY, we do weddings, reunions, home portraits, copy and restoration, sports and more, call now and save, prices are very reasonable, 678-9821. 10-29 tfh

WANTED TO RENT

We are receiving frequent requests from people wanting to rent houses in Shelby County, If you have a home to rent, and would like for us to personally manage the rental of your home, call First Real Estate, 663-3895, and ask for Nancy. 5-5tfbc

AUTOMOTIVE

1976 Jeep Wagoneer, V-8 engine, automatic transmission, new tires, clean, runs good and drives good, $2,350. 665-4256. 8-18b

1966 Chevrolet Caprice, 327, powerglide, factory air, power steering, power breaks, $1,495, two-door hardtop, 663-9133 after five. 8-4,11,18c

'79 Pinto Wagon. 52,000 miles, Power steering, air, automatic, excellent condition. 942-9125 after 5 p.m. 8-11,18,25p

1984 GMC stepside pickup truck, V-6 engine, straight shift, runs, drives good, great for the woods, $995. 665-4256. 8-18b

For sale: brand new '82 Yamahopper QT50 with accessories, $330 firm, 665-7511, serious inquiries only. 8-18,25c

1978 Mercury Cougar, low mileage, AC, PS, PB, excellent condition, new tires, $2985, must sell, 665-7914, 665-4514. 8-18c

Jeep 1957 CJ5, in good condition, $1500, 668-0937. 8-18,25c

1980 Toyota pickup for sale, 5 spd, excellent condition, after 5, 664-0693. 8-18,25,9-1c

1974 Pontiac Ventura, runs good, $1000, call Bob after 5 p.m. 678-9922. 8-18c

1977 Jeep Golden Eagle Pickup, V-8 engine, automatic transmission, power steering, stereo, good tires, runs and drives good, $2,850, 665-4256. 8-18tfb

For sale: '76 Ford pickup F-100, very good condition, only $2300, call Dot, 663-5322 after 6 p.m. 8-18b

1981 Buick Century, 4 door, tilt, cruise, AM/FM stereo, 60,000 miles, extra good condition, $5,600, 663-2282. 8-18c

MOBILE HOME

SELLING YOUR MOBILE HOME, we pay cash, free appraisals, call today, 870-0112. 3-12 tfb

Southgate Estates, Hwy 31 South, Pelham, 2 BR mobile homes for rent, 663-7390. 1-24 tfb

BOLEE MOBILE HOME PARK, for rent large wooded lots, underground utilities, water, lawn care, garbage pickup furnished, reasonable rates, located four miles north of Montevallo on county highway 22, call 665-2610 or 665-7806. 2-5 tfb

MOBILE HOMES WANTED: Cash today, call collect 1-755-7871. 3-25 tfb

We buy mobile homes and assume loans. FREE APPRAISALS. Call anytime. We pay top dollar. 663-3968, 663-5285. 6-23tfb

FIESTA, completely rebuilt, 12x52, front kitchen, stove, refrigerator, AC, good condition, nice, 663-3968 or 663-5285. 8-11tfb

STATESMAN 12x65, 2 BR, FR, CH&A, dishwasher, stove and refrig., 1½ Bath, 10x20 ft alum. awning, fence, excellent condition, 663-3968, 663-5285. 8-11tfb

For sale or rent: Mobile home on Lay Lake, 12x50, partly furnished, already set up on lot, call after 5 p.m., 669-7076. 8-18c

WANTED

We pay top prices for junk cars, 991-5497. 10-21tfb

Will buy used appliances. Not working and working. Call Robert Wheeler Appliance Service. 663-3426, 669-4282 shop. After 5 p.m. call 669-4747. 12-9tfb

-CASH- for good used furniture, appliances, and miscellaneous, 665-1486, 665-2271. 2-17tfb

Investments wanted: Houses, Mtgs., Apts., Land, Industrial & comm. properties, Nelson Realty, 942-8415. 7-28/8-25b

Will buy timber, write Rt. 1, Box 231, Brierfield, 35035 or call Ervin Rutledge, 665-7962. 8-4,11,18p

FOR SALE

For sale: Fresh cut hay, $1 per bale, 663-9133. 6-9tfb

White Swan uniforms, Nurse Mate shoes, Hanes white hose, everything for "The Lady in White." Farris Department Store, Alabaster, 663-0520. 7-29 tfb

Big and tall men, all name brands, slacks, suits, tee shirts, socks, shirts, dress and sport, Farris Department Store, Alabaster, 663-0520. 8-5 tfb

For sale surface units for ranges, oven units, hot water heater, elements, washer and dryer belts for most any make or model, Farris Home Furnishings, Main Street, Alabaster, 663-0486. 8-27 tfb

For sale used appliances, washers, dryers, AC, refrigerators, stoves, 90 days warranty, call Robert Wheeler Appliance Service, 663-3426, 669-4282 shop. 9-30 tfb

Fabric Barn, upholstery for home, auto, boat, $1.00 a yard and up, save up to 75 percent, open 7 days a week, upholsterers available, 3 miles north of Vincent on hwy. 25, phone 672-9464. 11-25tfb

Haybaler twine, $19.50 per bundle, liquid fish pond fertilizer $21.50 per 5 gallon, Coosa Valley Milling Company, 669-6605. 8-11,18,25c

Wurlitzer organ - Funmaker Special, 3 keyboards with cassette deck, beautiful condition, $1,250 or best offer, 942-9125 after 5 p.m. 8-11,18,25p

For sale: 1 wether goat, 8 months old, $35, 663-3932. 8-18c

Glasspar Sealiner 20 ft, 165 HP Z/O mrs. cruiser, galv. tilt trailer, excel. cond., $5500, 665-2315. 8-18tfb

Pontoon boat, factory built, 24 ft. with 40 HP Evinrude, $2500, on Lay Lake near Wilsonville, owner Pell City, 1-525-5237. 8-18,25p

Catfish fingerlings for sale, call Mike or Tammy Johnson at 1-477-5515, Tuscaloosa County. 8-18,25,9-1p

Galvinized and Galvalume steel roofing, New corrugated and V-crimp, Special A sale, TEMCO Metals, Pelham, 664-2700. 8-18,25,9-1c

FOR SALE

Sears frost-free refrigerator, wonderful condition, $100, 967-8002. 8-18,25c

Shotguns, Ithaca 12 gauge, one auto. with extra barrel and case, $400. One over and under $650. Both like new, 988-9185. 8-18,25,9-1c

TROPHIES - Discount prices, buy direct from manufacturer and save, ask about free delivery, 678-9821. 6-2tfb

Firewood for sale: Hickory and oak, 12' to 18' long, you split, 3 cord minimum, 669-6573. 7-14/9-1c

For sale: Pool table Brunswick regulation size, 3/4" slate top, all accessories, 663-7346. 8-18,25,9-1c

For sale: 2 sofas, good condition, must sell - need space, 669-9878. 8-18c

Used electric stove, white, 40-inch Hotpoint, real clean, $80, 669-7555. 8-18c

Flute, excellent condition, ideal for school band, 663-5215. 8-18,25,9-1,8c

Complete Upholstery Shop consisting of 2 sewing machines, air compressor, air staple gun, 1 case of staples, call after 6:30 p.m., 663-7464, R.M. Spooner. 8-18,25,9-1p

Sewing Machines, authorized dealer for White and Elna, sewing machines, I also have Juki and Tacsew upholstering and heavy duty machines, parts, repairs, and needles for all machines, low prices every day, G.H. Metcalf, 3 miles So. of Westover, on Hwy 55, 678-9001. 8-18p

Clarinet Vito, good condition, new mouthpiece $225, call 672-9500 after 5 p.m. 8-18c

For sale: 7 piece Reuther Drum Set, excellent condition, light blue, $350, 663-7190. 8-18p

Mattress and box springs set, Sealy Posturepedic, full size, extra firm, exc. condition, $135, 663-0144. 8-18c

Ladies 10-speed bike, $50; 3-wheel motorbike, 5 HP, $100; call 664-3540. 8-18c

For sale: Designer wedding gown with veil, size 9, candlelight color, $75, 987-7452. 8-18b

Vito-band B flat Clarinet, w/case, like new, 669-7020. 8-18c

Sears Deluxe chest freezer, 23 cu. ft., 5 baskets, flash defrost, $534.95, call Sears 665-2586. 8-18c

ANIMALS

American Pit Bulldog Puppies, 8 weeks, NKC registered, shots and dewormed, 668-1105. 8-18p

EMPLOYMENT

Oil Company Openings, offshore rigs accepting applications, no experience, $24,000 plus, for information call 1-312-920-9675 ext. 2832 P, also open evenings. 8-11,18p

RN, Immediate opening for an RN to make home visits in Shelby and Chiton Counties. Flexible hours. Comp. pay. Great benefits. Call today, 672-9693. 8-11,18,25c

One Hour Martinizing, Pelham - now taking applications for all positions, apply in person between 7:45 a.m. - 8:30 a.m. 8-18,25,9-1c

Your time is worth money! Sell Avon. Earn good money, set your own hours, call Kathleen Stepp, district manager, 663-9533. 8-18b

Help wanted: lawn service personnel, hard work, part time, but long hours on some days. Must live in Alabaster-Pelham area, Call Wed. and Thurs., between 6-8 p.m. 663-9950 or 663-9965. 8-18p

Auto mechanic, qualified in Ford repair, must have the desire to maintain the highest quality work, apply in person only, Ernest McCarty Ford, Highway 31, Alabaster. 8-18,25,9-1b

Telephone collections: Alabaster position open for person who must be able to communicate and express self in effecting collection of past due invoices, call Jack at 988-8380. 8-18,25c

Cruise Ship Jobs! Great income potential. All occupations, for information call: 1-312-742-8620, ext. 125. 8-18p

EMPLOYMENT

Babysitter needed in my home, Pelham area, from 6:30 a.m. to 5:30 p.m. for 6 wk old baby, References required, 663-2489. 7-28,8-4,11,18c

Wanted: few outstanding people for a new multi-level marketing company, American Pre-paid Legal Services, Inc. Started in B'ham and is ready for expansion. Ground floor opportunity, new industry, earn free use of a car, and if you're ambitious you can earn a large amount of money. For appt. call 678-8423 daily, 1-5 p.m. and weekends from 1-5. 8-4,11,18c

Applications now being accepted by Kentucky Fried Chicken, Pelham location. Cashiers, packers and cooks. Apply in person to Kentucky Fried Chicken in Montevallo. 8-4,11,18b

Shelby County Reporter needs part time person for camera and dark room work in Columbiana. Work is mainly on Monday and Tuesday and runs late in the evening. Experience required but we will train if necessary. Call 669-3131 for appointment. 8-18h

Help wanted: Skilled typist who has good knowledge of English is needed for part time work at Shelby County Reporter. Work is mainly on Monday and Tuesday. Other days can be arranged. Call 669-3131 for appointment. 8-18h

Babysitter needed, school teacher and mother of retarded child needs babysitter to keep child regularly one day a week after school and occasionally at other times. Babysitter must live either in Columbiana or on Hwy 47 on the school bus route. The child, a girl, is 12 years old and has Downs Syndrome, call 678-6795. 8-18c

GARAGE SALE

furniture, tools, antiques, merchandise, attic to outhouse. Buy, sell or trade - Wholesale to everybody. Bargain Barn, 2 miles South of Calera, Hwy 31, Call 668-0204, Mon.-Sat., 9-5. 4-7tfb

Garage sale: Hwy 61 South, Wilsonville, sleeper sofa, tables, linens, books, wedding gown (size 9), men and women's clothes, luggage, fish and tackle, curtains, old records, household items, 8 to 5, Saturday. 8-18c

Garage sale, Saturday, Aug. 20, 8 to 5, 1019 Franks Circle, Scottsdale Sub.-div., Alabaster, household articles, clothing for adults and children, and much more. 8-18c

Moving sale: Friday and Saturday, Aug. 19-20, 9 to 5, Hwy 13, 2 miles west of Hwy 52, 428-5193 for directions. Western saddles, piano, treadle sewing machine, dishes, clothes, woodburning cook stove, and household furnishings. 8-18c

Westover Highway 280 junction 55. White two story house. From 1-5 Sunday the 21st, furniture, childrens clothes, antiques and junk. 8-18c

Multi family yard sale, camping equipment, lawn mower, household items, childrens games, Polaroid camera, console stereo, wall dec., pool table, boys bike, and mini bike, etc., Box 735, Southern Hills Sub-div., just south of Shelby Co. airport on Shelby Co. Rd. 22, Fri. and Sat., 9 until ? 8-18c

Yard sale: Thurs., Fri. & Sat., Egg and Butter Road on the Shelby end, 3 families, men and womens clothes, all sizes, large and small, boys and girls sizes 4 up to 8, a little of everything. 8-18c

Two families, baby items, new toddlers clothes, boys size 16-20, drapes, household items, YZ80 motorcycle, '70 Chevy Impala, follow signs from Hwy. 25 between Montevallo and Calera, near Enon Church. 665-7306. 8-18c

GARAGE SALE

Yard sale: ½ block in Shelby, Shelby PO, Hwy 47, Friday, 9 till, several families. 8-18c

Yard sale: Thurs. & Fri., Aug. 18 & 19, 8 to 5, go past Bolton-Brown Funeral Home, Columbiana, turn on Mooney Road, 1st house on right. 8-18c

August 20, 9-5, Fourth Avenue Southwest, sewing machine, tressel table, traditional loveseat, black and white portable television and cart, and miscellaneous. 8-18c

MEMORY

IN MEMORY OF
MRS. DOROTHY LYBRAND

In Memory of Mrs. Dorothy Lybrand who passed away 1 year ago, Aug. 17, 1982. We loved you while you were with us and we hated to give you up. However, fond memories of you linger and your goodness and your kindness influence us today. May the Good Lord give us the grace to honor you day by day. We love you and miss you.

The family

ANNOUNCEMENTS

Horse Show, Sept. 5, 1983, Orr Park, Montevallo, Classes begin 10 a.m. AA show, western, racking, Arabian, $1500 prize money, contact 665-1214 day, 668-0029 night. 8-11,18,25c

LOST AND FOUND

Lost: A Norwegian Elkhound and a German Shepherd cross. Last seen July 29 near Bryant's Antiques near Saginaw. Reward - Please call 663-2586. 8-11,18,25c

REAL ESTATE

Home for sale: 3 BR, 2 BA, on 1 acre lot, between Montevallo and Jemison in Chilton Co., 668-0205, if no answer call after 6 p.m. 7-28,8-4,11,18c

Calera - Commercial lot on Hwy 31 with rental, house rented, good location, 668-2372. 7-28tfb

New shell homes are 90% complete, on our lot or yours. Payment approximately $220.22 plus TNI. Phone 323-8624 or 942-8415 or 854-1591. 8-4,11,18p

Attention Landowners, Good News! We will let you build your own home with No Down Payment, Your land may not have to be fully paid for. We furnish quality pre-cut materials and financing during construction. 9.9% annual percentage rate available. Call Miles Homes 1-836-1910. 8-11,18c

Buy this 3 BR, 1 BA Jim Walter Home with garage, reduced for quick sale, $500 down, financing no problem. Call between 8 and 10:30 a.m. Monday thru Saturday. Gene Clennon, 428-6231. 8-11,18,25c

Columbiana, house for sale by owner, 3 BR, large living area, den, kit., with dining area, DR, study room, screened side porch, carport, large shop, 2 acres of land, city limits, walk to school and churches, 669-6444, 669-6009 after 5 p.m. 8-11,18,24,9-1c

House for sale by owner, 906 Colonial Drive, Alabaster, Valley Forge, 4 BR, 2 BA, great room, FP, game room, 4 car carport, fenced yard, covered deck, storage bldg., mid 60's, days 664-0782, night 663-1359, ask for Bob. 8-18,25c

REAL ESTATE

House for sale by owner, 3 BR, 1 bath, on 2 acres m/l, located 3 miles west of Columbiana on Hwy 70, call 663-0463 for appointment. 8-11,18,25c

Assumable 10% loan, 4 BR, 3 BA, large home and great neighborhood, spacious studio, private entrance to 4th BR and bath, $68,500, Roberts Real Estate, 665-2163 or 665-4123. 8-11tfb

Alabaster, starter home or investment property, owner willing to finance, older home, 2 large BR, 1 BA, workshop and carport, $19,900, Bobbie Smith, 663-2507, 665-2526, Howard & Associates. 8-18c

Alabaster area, large wooded lots, excellent for mobile home or house, 664-0180. 8-18c

Excellent investment opportunity - 4 unit apt. house and small 2 BR house in good neighborhood, 3 blocks from UM, monthly rentals $750, total price $54,000. Catherine Legg, 665-7595, Roberts Real Estate, 665-2163. 7-14tfb

Montevallo area - Shoshone, 3 BR, 3 BA home with many lovely features, $85,000, Roberts Real Estate 665-2163, 665-4123. 7-14tfb

Lovely brick home on 7 acres, Montevallo, good buy, $48,500, Roberts Real Estate, 665-2163, 665-4123. 7-14tfb

Chilton County, 10 acres pasture, trailer site, barn, well paved road, utilities available, Montevallo area, Janie Jones 942-1418, Stapleton Realty. 8-11,18,25c

Westover - Old 280, Westover, old 280, lovely home on 10 acres, 5 fenced, 5 timber, stocked fish pond, separate garage and barn, Westervelt Land Co., Frances Phelps, 669-4666, 669-7567. 8-18b

Wilsonville - Co. Hwy 48 highway frontage, 40 acres open land under new fence, fantastic spring fed fish pond, owner financing. Frances Phelps, 669-7567, 669-4666. 8-18b

Westover, 15 wooded acres, owner financing, $2500 an acre; 160 wooded acres, only $1000 an acre; 3 BR, 1 bath, plus 2 poultry houses on 15 acres, $75,000; 5 BR, 3 ba, on 43 acres, owner financing, upper bracket; Harpersville, 24 acres, commercial, owner financing, $3000 an acre; Vincent, brick, 3 BR, 1½ bath, on over 1 acre $35,000; Sterrett, 3 BR, 2 BA, on over 1 acre, $29,500. J.C. Smith Real Estate, 678-6994. 7-28,8-4,11,18c

Montevallo: 22-40 acres, 2 large barns, spring fed creek, nice mobile home, call about financing details, Marie Hurt, 665-1984, Chambers, King and Meade. 663-0163. 8-18c

Southern Hills - super 4 BR, contemporary, mossrock FP in greatroom, $13,600 equity, monthly payments $509, no escalation, hurry while lasts, Marie Hurt, 665-1984, Chambers, King and Meade, 663-0163. 8-18c

Houses, apartments, mobile homes. One, two and three bedrooms, Alabaster, Irondale and Leeds, 956-0783, 669-7061. 8-18,25,9-1c

Calera, 3 BR, 1½ bath w/carport, Can be purchased under Farmer's Home or Bond Money, $29,500, Roberts Real Estate, 665-2163 or 665-4545. 8-18tfb

Calera area - 13¼ acres for $13,250. A low, low price for level land, some woods, some pasture. City water and can have mobile home. Roberts Real Estate, 665-2163 or 665-4545. 8-18tfb

Alabaster - Navajo Hills. A lot of home at a low, low price. 4 BR, 2½ BA, DR, family room w/creek rock FP, recreation room, 1 car garage, lovely landscaped yard with barbecue grill and accent lighting, $63,500, Roberts Real Estate, 665-2163 or 665-4545. 8-18tfb

REAL ESTATE

Montevallo area, 24x60 double wide mobile home on lovely lot with two decks, 3 BR, 2 BA, formal dining room, fireplace and much more, owner financing available, $29,900, Roberts Real Estate 665-2163 or 665-4545. 8-18tfb

Montevallo area, 4 year old, two-story colonial, 2400 square feet home with many features, 4 BR, 1½ baths, DR, den, on two acres w/pond, reduced to $85,000, owner will trade, Roberts Real Estate, 665-2163 or 665-4545. 8-18tfb

Lay Lake area, Wilsonville, assume mortgage, cedar and stone, 3 BR, 2 BA, greatroom with mossrock FP, boat launch with privilege, only $36,900, Fran Sigle, 669-7918, First Real Estate, 663-3895. 8-18b

Brierfield - 5.8 acres with nice mobile home, 14x65 boarding on Creek, Roberts Real Estate, 665-2163, 665-4123. 7-28tfb

Brierfield - Beautiful brick home on 40 acres of wooded land, $74,500, owner will trade, 665-2163, 665-4123. 7-28tfb

Columbiana, by owner, 3 BR, 2 BA, FP, full basement, walk to schools, good neighborhood. 669-9601. 8-4,11,18c

Columbiana area, 10 acres, city water, paved road, streams, partly cleared additional acreage available, call for details, Fran Sigle 669-7918, First Real Estate, 663-3895. 8-18b

Alabaster - Montevallo area; 5 miles South of Thompson School, can go to M'vallo school also, large brick rancher on approx. 2 acres, plenty of room for dogs, cats, kids and house too. Low $70's. Fran Sigle 669-7918, First Real Estate, 663-3895. 8-18b

FOR RENT

Apartments for rent in Wilsonville, 1, 2 or 3 BR, unfurnished or furnished, 669-6880 after 5 p.m. 1-10 tfb

Taking applications, 2 BR apartments, Town Creek Apartments, Columbiana, 669-7017, Equal Housing Opportunity. 7-2 tfb

Briarwood Apartments, now accepting applications, for 1 and 2 BR unfurnished apartments, energy efficient, Montevallo area, 665-2257, Equal Housing Opportunity. 4-29 tfb

Apartments, Chelsea, spacious, clean, 2 and 3 BR, central heat and air, kitchens equipped with stove, refrigerator and dishwasher, laundromat on premise, walk to school, quiet and well maintained, 988-8500. 7-22 tfb

For rent, Montevallo, 2 and 3 BR mobile homes, nicely furnished, central heat and air conditioning, serviced by city water and natural gas, located in well-managed mobile home park, shaded lots, paved streets, street lights, resident manager, free garbage pickup, cable tv, Crestwood Manor Park, Montevallo, 665-2411 or 669-6205. 8-11,18c

2 BR townhouse apartment, Roshon Villa, Calera, reference and lease required, call 879-0912. 8-18c

For rent, house and 2 acres, Sterrett, after 6 p.m., 988-9215. 8-18,25c

Large 2 BR trailer for rent in Harpersville, $175 per mo. $50 deposit, water furnished, no pets, 672-2451. 8-18c

Furnished house or apt. for rent with option to buy, near Valio Plaza Shopping Center, Montevallo, 665-7936. 8-18c

For rent: 12x55, 2 BR furnished mobile home, AC, natural gas, cable available, water furnished, Hwy 22 near Shelby Academy, 668-1751. 8-18c

Scott-Long Realty
215 N. Main St.
Montevallo
Equal opportunity housing.
1 & 2 Bedroom,
unfurnished apartments in Montevallo.
$185 to $220 per month
Low to middle income.
Permanent residents.
Please apply at the office.

****NOW OPEN****
To serve North-East Shelby Co.
C.A.R.E., Inc.
2nd location
SHELBY COUNTY LANDFILL
Open Tues., Thurs., & Fri.
Hours: 10-3
RECYCLING HELPS EVERYONE!
668-2395

Alabama's finest Greenpark South, Pelham, we offer large wooded lots, clubhouse, swimming pool, tennis, playground, walk to school, cable TV and day care available.
Office hours: Mon.-Sat. 9-5, Sun. 1-5.
988-4051

LET US APPRAISE, SELL OR BUY YOUR LAND!
LET US BUY LAND FOR YOU!
Contact Buck Falkner
(205) 669-4666
WESTERVELT LAND COMPANY, INC.
1400 River Road NE
Tuscaloosa, AL 35404

• Heavy Equipment Hauling • Custom Bulldozer Work •
• Land Clearing • Site Grading • Ponds & Lakes Built •
Charles R. Burgess Excavating
Telephone: 665-4602 665-2802
72 Shoshone Drive, Montevallo, AL 35115

ALABASTER DAY CENTER
★ OPENINGS ★
4 YEAR OLD
KINDERGARTEN GROUP
663-6162

LAKES BUILT LAND CLEARED
GENERAL GRADING
CALL
ERNEST FALKNER, JR.
669-6307

Cahaba Pressure Treated Forest Products
Route 1 - Brierfield, Alabama 35035
OFFICE 926-9888
Pressure Treated Forest Products
Post - Poles - Lumber - Industrial Lumber
ALL SIZES AND LENGTHS
8 Miles South of Montevallo
WE DELIVER

WE NEED
RESTAURANT MANAGERS
& ASSISTANT MANGERS

Jack's Food Systems, an Alabama based fast-food chain, is a well established organization with locations throughout the Southeast.

Our expansion plans have made available several management positions. We hope to fill these positions immediately with experienced, results-oriented individuals.

If you have a proven track record in restaurant management and a sincere desire to exercise your capabilities, we encourage you to respond by phone or mail for immediate consideration.

Compensation includes an excellent bonus incentive program, comprehensive insurance, a credit union, and numerous other benefits equally as valuable.

Please apply in person between the hours of 9 a.m. & 4 p.m. to:

Durick Hayden
JACK'S
207 W. College St.
Columbiana, Alabama

An Equal Opportunity Employer M/F

An Equal Opportunity Employer M/F

ADVERTISING HELPS

1. **Advertising informs you**-quickly and efficiently-about new products and services.
2. **Advertising lowers the price you pay** by providing the least expensive sales support for products and services.
3. **Advertising gives you a choice** in the market place by encouraging brand competition.
4. **Advertising speeds up** the movement of products and services to the business establishments you patronize.
5. **Advertising encourages continual improvement** in products and services.
6. **Advertising supports the media** so that newspapers, television, radio and other mass media remain a low cost part of your daily life.
7. **Advertising aids public service causes** that contribute to the general welfare.
8. **And the list goes on and on.**

Shelby County Reporter

PIGGLY WIGGLY
The Original SELF SERVICE

MONTEVALLO
STORE HOURS:
Monday - Saturday: 7:30 a.m. - 8 p.m.
Open Sundays: 9 a.m. - 6 p.m.

We gladly redeem U.S.D.A. Food Stamps

Stock up with BACK TO SCHOOL Specials

PIGGLY WIGGLY

Prices effective August 17, thru August 23, 1983

★ Quantity Rights Reserved

PIGGLY WIGGLY
APPLE JUICE
32 OZ. Bottle
59¢

HUNT'S
BBQ SAUCE
99¢
Assorted Flavors
18 OZ. Bottle

TOWN & COUNTRY
DOG FOOD
Meal or Chunks
20 LB. Bag
$1.99

CHEER
DETERGENT
$1.69
49 OZ. Giant Size
(limit one please)

CASE OF 24 - Plus Deposit COCA COLA ... 10 OZ. Ret. Bot.	$4.59
DR. PEPPER, 7-UP, MT. DEW PEPSI ... 2 Liter NR Bottle	$1.19
DIET COKE, SPRITE, TAB OR COCA COLA ... 2 Liter NR Bottle	$1.19
PEPSI, MT. DEW OR (4-PAK) DR. PEPPER ... 16 OZ. NR Bottles	$1.19
COCA COLA, DIET COKE, MELLO YELLO OR SPRITE (6 PAK) ... 10 OZ. NR Bottles	$1.63

HICKORY - Smoked Sliced PICNICS ... LB.	99¢
USDA - Grade A Family Pak Fresh FRYER THIGHS OR DRUMSTICKS ... LB	69¢
TENNESSEE PRIDE - Whole Hog, Hot or mild SAUSAGE ... 1 LB. Roll	$1.49
USDA - Choice Western Beef B'less SIRLOIN TIP ROAST ... LB.	$1.99
LAND-O-FROST - Boneless Fully Cooked TURKEY HAM (2-3 LB Avg) LB.	$1.39
SUNNYLAND - Sliced Meat BOLOGNA ... 12 OZ Pkg.	99¢
SEA PAK - Fresh Frozen FLOUNDER FILLETS ... 1 LB. Pkg.	$2.69
PIGGLY WIGGLY MEAT FRANKS ... 12 OZ. Pkg.	$1.09
DEL MONTE - Cut or French Style GREEN BEANS ... 16 OZ. Can	2/79¢
DEL MONTE - Early Golden SWEET PEAS ... 17 OZ. Can	2/89¢
GEORGIO - Stems and pieces MUSHROOMS ... 4 OZ. Can	59¢
WHITE LILLY - Blueberry, Strawberry or Blackberry MUFFIN MIX ... 7 OZ Pkg.	3/88¢
SUNSHINE - Vanilla WAFERS ... 16 OZ. Pkg.	99¢
AJAX - Liquid Dish DETERGENT ... 32 OZ. Bottle	$1.59
AJAX CLEANSER ... 21 OZ. Can	59¢
PIGGLY WIGGLY SPREAD ... 1 LB. Bowl	69¢
MONTCLAIR FARMS - CITRUS PUNCH ... Gallon	$1.29
GREEN GIANT - Frozen COB CORN ... Pkg. of 4 Ears	99¢
EDWARDS - Frozen, Condensed LEMON MERINGUE PIE ... 33 OZ. Pkg.	$2.79
AQUA FRESH TOOTHPASTE ... 6.4 OZ. Tube	99¢

FRESH GRAIN FED QUARTER
PORK LOIN (Sliced into chops)
$1.29 LB.

USDA CHOICE WESTERN BEEF BONELESS
RIB EYE STEAK
$4.49 LB.

DOUBLE Q
PINK SALMON
15½ OZ. Tall Can
$1.49

PIGGLY WIGGLY
Chunk Light
TUNA
(In Water)
6½ OZ. Can
59¢

DEL MONTE - Sliced, Crushed or Tidbits PINEAPPLE ... 8 OZ. Can	2/89¢
FRANCO AMERICAN SPAGHETTIOS ... 15 OZ. Can	2/79¢
HAPPY KID - Hamburger DILL CHIPS ... 32 OZ Jar	$1.09
HAPPY KID - Sweet SALAD CUBES ... 16 OZ. Jar	99¢
PALMOLIVE BATH SOAP, 4 PAK ... 4¾ OZ. Bar	$1.59
NIAGARA SPRAY STARCH ... 22 OZ. Can	99¢
MR. MUSCLE OVEN CLEANER ... 8 OZ. Can	$1.09
PIGGLY WIGGLY - Colby or Cheddar HALF MOON CHEESE ... 10 OZ. Pkg.	$1.29
PIGGLY WIGGLY - Frozen Whipped TOPPING ... 8 OZ. Bowl	59¢
EFFERDENT TABLETS ... Pkg. of 20	99¢
WHITE RUBBING ALCOHOL ... 16 OZ. Bottle	2/99¢

WISE BUY
We bought it LOWER We sell it LOWER

Kikkoman Soy SAUCE ... 5 OZ Bottle	2/$1
Kraft - Thousand Island DRESSING ... 16 OZ Bottle	1.39
Stokely Tomato SAUCE ... 8 OZ Can	4/$1
Wagon Master PORK & BEANS ... 16 OZ Can	3/89
Purina CAT CHOW ... 12LB Bag	6.99
French's - Pure Ground BLACK PEPPER ... 4 OZ Can	89¢
Piggly Wiggly DOG FOOD ... 15 OZ Can	4/$1
Hamms BEER ... 12 Pk. 12 OZ. Cans	4.99
Cream or Whole Kernal Gold CORN ... 17 OZ Can	2/88¢
Frenchs - Idaho Spuds INSTANT POTATOES ... 16 OZ Box	99¢

PRODUCE

Pink or White - California GRAPEFRUIT ... 5 LB. Bag	1.59
Seedless - Red or White - California GRAPES ... LB.	79
Flavorful Rutabagas ... LB.	29
Fresh Crisp - Florida Celery ... LG Stalk	3/$1
Fresh Juicy Limes ...	6/39¢

DELICATESSEN Specials

JUMBO PACK CRISPY FRIED CHICKEN 12 Pcs. Chicken, 10 Potato Logs, 6 rolls ...	$6.99
VEGETABLE PLATE DINNER 3 Vegetables, Roll ...	$1.75
WHOLE BARBECUE Chicken ... LB.	$1.59

PIGGLY WIGGLY
With Coupon & $15 Additional Purchase
Limit 1 Coupon per Customer
Montevallo Store Only
(71) Good thru August 23, 1983

WHITE LILY
Self-rising
CORN MEAL MIX
5 LB. Bag
28¢
VALUABLE COUPON
SCR

PIGGLY WIGGLY
With Coupon & $15 Additional Purchase
Limit 1 Coupon per Customer
Montevallo Store Only
(65) Good thru August 23, 1983

DELTA
BATHROOM TISSUE
4 Roll Pkg.
28¢
VALUABLE COUPON
SCR

OFFICIAL LIST OF QUALIFIED ELECTORS OF SHELBY COUNTY

1983

AUGUST 8, 1983
STATE OF ALABAMA
SHELBY COUNTY

Pursuant to Section 17-4-129, **Code of Alabama**, 1975, as amended, I, Thomas A. Snowden, Jr., Judge of Probate in and for said state and county, hereby certify that the following is a true and correct list of qualified electors of Shelby County, Alabama, as of August 8, 1983.

Notice is further given that any elector whose name has been inadvertently omitted from the list, or whose name incorrectly appears on the list, or whose name is listed in a beat other than the beat of residence, shall have ten days from the date of this publication to have his or her name entered correctly upon the list of the qualified electors of Shelby County. Call Board of Registrars, phone 669-3197.

The names of those who register after August 8, 1983, together with adjustments and those added by way of corrections will appear in the supplementary list of voters to be published at a later date.

Thomas A. Snowden, Jr.
Judge of Probate,
Shelby County, Alabama

Beat 1, Box 1

Community Service Bldg. Columbiana

ADAMS DOROTHY S
ADNEY DONNA LINDA
AKERS DANNY R
AKERS RITA W
AKERS WILLIE MAE
ALEXANDER JOAN NICHOLS
ALEXANDER WILSON MCKINLEY
ANDERSON GRACE L
ANDREWS AGNES IRENE
ANTHONY GEORGE LEE
ANTHONY MILDRED D
ARGO LORETTA D
ARGO STANLEY RAY
ARMSTRONG AGNES W
ARMSTRONG MARY F
ARMSTRONG RENATE W
ARMSTRONG STEWART ANTHONY
ATCHISON HARRY
ATCHISON JACK THOMAS
ATCHISON MARIE F
ATCHISON MICHAEL THOMAS
ATCHISON NATHAN GRAY
AVERETT IONA
AVERETT NATHAN W
AVERY BERTHA L
BAILEY SHELIA MARTIN
BAILEY SHIRLEY ANN
BAILEY WILLIAM JOHN
BAILEY ZELLA JANE
BAKER DEBBIE K
BAKER JESSE GARVIN
BANKS J TIM
BANKS PHYLLIS D
BARNES LINDA ANN
BARNES TOMMIE JEAN
BARNETT JOAN JOHNSON
BARNETT WILLIAM W
BAROW DENNIS FLEET JR
BAROW MITCHELL BRENT
BARRETT MARY FRANCES
BARRETT ROBERT F
BARRON MEMORY LOUISE
BATES MARY SUE
BATTLE RALPH M
BELL A W
BELL WALES WALLACE
BENNETT JEANNIE M
BENSON CHARLOTTE JANE
BENSON HILERY E
BENSON HOLLIS E
BENSON MARY LOU
BENSON SIDNEY MILTON
BENSON VERA D
BENTLEY BOYD V
BENTLEY CONNIE SUE
BENTLEY D M
BENTLEY ERSKINE RAMSEY
BENTLEY JAMES RUSSELL
BENTLEY JERRY B
BENTLEY LARRY LEROY
BENTLEY LEROY J
BENTLEY LOUISE F
BENTLEY MICHEL RAY
BENTLEY OUIDA L
BENTLEY RAY ARCHER
BENTON RONALD RAY
BENTON SANDRA G
BENTON WILLIAM M
BIERLEY EDMOND F
BIERLEY LOUISE H
BILLINGSLEY ANTIA GAY
BILLINGSLEY BILLY FRANK
BILLINGSLEY ETHEL MAE
BILLINGSLEY W C
BIRD INEZ J
BLACKERBY M ELIZABETH
BLACKERBY ROBERT DONALD
BLANKENSHIP NANCY I
BLANKENSHIP ROY ALIN
BOOTHE JULIE DIANE
BOWENS LIZZIE
BOYD MARGARET B
BOYD ROBERT N
BOZEMAN KATHERYN
BOZEMAN MARSHALL
BOZEMAN SIBYL
BRADLEY HELEN G
BRADLEY WILLIE T
BRANCH BILLY WAYNE
BRANCH JACQUILINE FLETCHER
BRASHER DAVID LEIGHTON
BRASHER JANIE S
BROOM CATHERINE J
BROOM RUSSELL LYNN
BROWN BEULAH WHATLEY
BROWN JAMES EDWARD
BROWN JOYCE L
BROWN RICKEY
BUFF MARK ALAN
BUIE EDDIE ONEAL
BUIE HOMER
BULGER JAMES DONALD
BULGER PATRICIA M
BULLARD BETTY JEAN
BULLARD HENRY T
BULLARD INA MATLIDA
BURNS ISABELL
BURNS LEON
BURNS OCIE
BURNS SHARON DENISE
BURNS STEPHANIE LOUISE
BURQUEZ DORA
BURQUEZ EDWARD DAVID
BURQUEZ HEIDEE ANN
BURQUEZ JO ANN
BURQUEZ JULIE SUSAN
BURTON EDWARD DEWAYNE
BURTON LINDA WHITE
BUSH DORIS HELEN
BUSH LOUIE MORRIS
BUSH SHIRLEY ANN
BYERS CHARLES W
BYERS LEATHA LOIS
CAGLE OTHA U
CAGLE RUBY SPEARMAN
CALDWELL RONNIE LESTER
CAMPBELL LARRY E SR
CAMPBELL MARILYN LEA
CARDEN BONNIE SUE
CARDEN LYDIA CHRISTINE
CARDEN PRESTON EUGENE
CARDIN CHESTINE
CARDIN THOMAS A
CARDIN THOMAS DAVID
CARPENTER DAVID CHARLES
CARROLL VIOLA S
CARTER CARL DAVID
CARTER CECIL CLYDE
CANTER EDNA
CARTER JOHNNIE A
CARY SHIRLEY DELYN
CATER JOHN HOWELL
CATES JACQUELYN H
CATES JAMES R
CATES JEFFRY C
CATES JOHN LEWIS
CATES ZELA MAE
CHAMNESS GERALD LEE
CHAMNESS JESSIE ELIZABETH
CHANDLER LINDA J
CHAPMAN CATHERINE WALKER
CHAPMAN NATHANIEL OWEN
CHAPMAN OTIS
CHERRY CORA JANE
CHESNUTT JAMES H
CLARK PHILLIP ANDREW
CLIFTON DANIEL FRANKLIN
COATS OKLA LEE
COBB CALRA B
COLLINS JESSIE CHARLOTTE
CONN ANNIE VIOLA
CONN GEORGE RONALD
CONN SARA GAIL
CONNELL LARRY E
CONNELL WANDA JEAN
COOPER ARTHUR KERRY
COOPER GEORGIA CARTER
COOPER MAE B
COOPER RICHARD DAVID
CRAWFORD ELDON E
CRAWFORD ETHEL ELIZABETH D
CRICK THERON TIMOTHY
CROCKER HELEN
CROCKER NED
CROSBY SANDRA DABBS
CROSS LEROY
CROSS MARION
CROWNOVER FRED SCOTT
CROWNOVER MARY E
CROWSON GARY CURTIS
CROWSON JANIS MARIE
CRUMPTON EFFIE M
CRUMPTON ESTELL
CURLEE MARY KATHERINE
DANIEL BETTY SUE
DANIEL FRANK R
DAVIS DIANE HAMMOND
DAVIS ELEANOR OLEAN
DAVIS GLENDA W
DAVIS JACK MASON
DAVIS JACQUELINE
DAVIS JAMES TREDWELL
DAVIS JAN DOUGLAS
DAVIS KATHERINE RUSH
DAVIS LUCILEE EDWARDS
DAVIS ONNIE BURKS
DAVIS STANLEY D
DAVIS WILLARD JACKSON
DAVIS WILLIAM JAMES
DAVIS WILLIE EARL
DAWSON LINDA LEE
DEAN ERMA G
DECKER VINCENT MARTIN
DENNEY ROBERT NELSON
DENNIS FRANCES C
DENNIS FRED JR
DENNY MARY GENE
DEXTER LOUVENE M
DOBBINS SHEILA W
DOBBINS WILLIAM D III
DOSS CARL L
DOSS DANA SUE
DOSS JOHNNIE FAY
DOSS LARRY J
DRAKE ANNIE JOHN
DUNCAN JOHN E
DUNCAN JULIA
DUNCAN KATHLEEN G
EAVES JAMES RODNEY
EAVES JOYCE FAYE
EAVES WILLIAM CRAIG
EBERT CECELIA E
EBERT CHARLES C
EBERT CHRISTY LEE
EDMONDSON ADELL I
EDMONDSON JOHNNIE EUGENE
EDMONDSON PATSY WHITE
EDWARDS MARGARET P
EDWARDS THOMAS E
ELLIOTT EUNICE M
ELLIOTT JAMES LAWRENCE
ELLIS CHARLOTTE DIANE
ELLIS FRANK CORLEY JR
ELLIS LILLIAN W
ENDFINGER MARY SUE
FALKNER CURTIS JEFFERSON
FALKNER DALLAS JAY
FALKNER ERNEST JR
FALKNER JAMES TIMOTHY
FALKNER JANET SMITH
FALKNER JANICE M
FALKNER JEFFERSON DOWELL
FALKNER JEFFERSON DOWELL JR
FALKNER JIMMY JEROME
FALKNER LORENE J
FALKNER MYRA P
FALKNER PETER TEDWYNN
FALKNER SARA ELIZABETH
FANT DIANE TINSLEY
FANT RICHARD STEVEN
FARMER LOIS IRENE
FARR BLANCHE S
FARR CLAYTON WEST
FARR EMMETT D
FARR GALE BENTLEY
FARR JOHN H
FARR JOHN H JR
FARR LEON FLETCHER
FARR MARY B
FARR MARY G
FAUST FAUSTINE P
FAUST R L
FENN MARGARET ORVLIE
FOLMAR ELIZABETH COLLEEN
FOLMAR GAYLE HAND
FOLMAR J DAMON
FOLMAR JOHN ELLIOTT
FORD JOSEPH E
FORD RAMONA D
FORMAN FREDA I
FORMAN WILLIAM T
FOSHEE JAMES MELVIN
FOSTER ANN M
FOSTER ANTHONY EDWARD JR
FOSTER CHARLIE D JR
FOSTER DORIS
FOSTER FLORA B
FOSTER HOWARD
FOSTER JOSEPH LEON
FOSTER LEWIS MACK
FOSTER MARY LEE
FOSTER TONY E
FOSTER W L
FRANKS KATHRYN S
FRANKS LEWIS CARLTON
FRANKS SHELIA ELIZABETH
FRETWELL FRANCES JEANETTE
FRIDLEY FRITZ FREDRICK
FRIDLEY LYNNE ANNE
FULTON LOYD GERALD
FULTON NELL JONES
FUQUA JAMES R SR
GARDNER DIANA HOLLADAY
GARDNER JOHN RAYMOND
GARDNER MARY RUTH
GARNER GILES JACKSON
GARRETT BOBBIE A
GARRETT JAMES R
GARRETT THELMA LEE
GASSAWAY ALVIN
GASSAWAY CHRISTINE
GAYDON LOIS M
GENTRY GLEN BANNISTER
GIBSON ELBERT WARREN
GIBSON HAZEL LOUISE
GIBSON KATIE IRENE
GILL ROGER LEE
GILL WANDA R
GLASS CHARLOTTE VIRGINIA
GLASS WILLIAM EDWARD
GLENN CATHERINE B
GLENN CHARLES STEPHEN
GLENN G CHARLES
GLENN HOWARD L
GLENN LUTHER A
GLENN MARGARET S
GLENN SARAH JANET
GLENN WILSON RANDY
GLOVER VESSIE CLAIR
GOBER LEE G
GOBER LEE G
GORDON HARRIS MILTON
GORDON JANICE OWEN
GORDON MATTHEW BRIAN
GORDON RUTH L
GOTHARD KYLE LYON
GOTHARD LESLIE RUTH
GOULD ALVIN THOMAS
GOULD ALVIN TRAVIS
GOULD DEBRA TURNER
GOULD DRUCILLA HORTON
GRADY FRANCIS W
GRADY ROSE T
GRANTHAM SUSAN PATTERSON
GRAY SHARON A
GREEN CALVIN D

GREEN JOHN B JR
GREEN MARIE
GREEN VIRGINIA S
GUINS BILL
GURGANUS DEBORAH BROOKS
GURGANUS JIMMY LEE
HADAWAY BOBBY LEON
HADAWAY MABEL E
HALL ALEXIS ALEXANDER
HALL ALFONZO JR
HALL ELIZABETH ANN
HALL GREGORY LEROY
HALL RUTH
HAMILTON ROY EUGENE
HAMMOND JAMES B
HAMMOND LINDA GAIL
HAND JEFFERSON DAVIS
HAND JETTIE SUE
HARLIN HAROLD M
HARLIN MELVILLE M
HARRIS BRENDA WILLIAMSON
HARRIS CLARENCE EDWARD
HARRIS DOROTHY MADDOX
HARRISON CLAIRE CHAPMAN
HARRISON ELIZABETH C
HARRISON JAMES INABNIT
HARRISON KARL CECIL
HARRISON MILDRED B
HARRISON SHERRY MURRAY
HARRISON WILLIAM THOMAS
HARTLEY BARBARA MARIE
HARTLEY ROBERT E
HATCHETT BENJIMAN F
HATCHETT DOROTHY SCHMIDT
HEAD ANN B
HEAD CHRISTOPHER JASON
HEAD DAVE
HEAD GEORGE DANIEL
HEAD JOHN FRANK
HEAD LUDIE MAE
HEAD OLIVER PICKENS
HEAD STEPHEN ANDREW
HEAD TOMMIE ROSE
HENDERSON JULIA L
HESTER GREGORY EARL
HESTER MICHAEL WAYNE
HESTER REGINA TAPP
HIGGINS BOBBIE JO
HIGGINS JOHN H
HIGGINS TERRI GILLIAM
HIGGINS WESLEY ANDREW
HILDRETH DOTTIS CARTER
HILL ANGELIA DARLENE
HOBSON ALICE
HOLCOMBE BENNIE W
HOLCOMBE BETTY H
HOLCOMBE BOBBY E
HOLCOMBE BRENDA JOYCE
HOLCOMBE DARREL TERAH
HOLCOMBE GARY ROLEE
HOLCOMBE GEORGE WILLIAM
HOLCOMBE JAMES HENRY
HOLCOMBE MILDRED PITTS
HOLCOMBE ROSEMARY
HOLCOMBE RUBY JEWEL
HOLCOMBE WILLARD E
HOLDER OLETA
HOLLIMAN MARK L
HOLLINGSWORTH DEBRA MARIE
HOPSON ROGER DEVON
HORTON BETTY LOU
HORTON CARRIE V
HORTON DONALD A
HORTON DORIS LYNN
HORTON ERWIN PERRY
HORTON FAYE WHITE
HORTON FRED W
HORTON JANE ALVIN
HORTON JOHN KEITH
HORTON JOHN KENNETH
HORTON JOYCE ANN
HORTON LAWRENCE F
HORTON LEILA D HUGHES
HORTON MYRA G
HORTON MYRA HOLCOMBE
HORTON PEGGY SULLIVAN
HORTON SAMUEL GRADY
HOWARD JOHNNY MELVIN
HOWARD SARA NELL
HUGHES ANNIE ESTELL
HUGHES DELLA MAE
HUGHES E B
HUGHES ERNEST CHARLES
HUGHES FLOYD C
HUGHES GENEVA F
HUGHES HELEN
HUGHES JAMES WESLEY
HUGHES JOHN HOWARD
HUGHES MATTIE
HUGHES RALPH ONEAL
HUGHES ROBERT CLEVELAND
HUGHES ROGER MIDDLE
HUGHES SARAH HAYNES
HUME DOROTHY WOOD
HUME ROBERT A
ISBELL BARRNEY A
ISBELL ELIZABETH G
ISBELL ELLA MAE
ISBELL LILLA M
JACKSON JAMES MARVIN SR
JACKSON LOUISE HALL
JACKSON MARY ETHEL
JACKSON OLEN
JACOBS ARTHUR H
JACOBS PATRICIA ALINE
JARED LYNN SUMNER
JEFF MARY C
JEFF WILLIAM JOSEPH
JOHNSON ALICE LUCILE
JOHNSON CYNTHIA MARIE
JOHNSON JEANETTE ALISIA
JOHNSON JIM RICHARD
JOHNSON LENNEL RICHARD
JOHNSON MARGIE WALKER
JOHNSTON FRANK B
JOHNSTON IRENE E
JOHNSTON JEFFIE L
JOHNSTONE DOROTHY BARKER
JOINER BARBARA H
JOINER BOBBY LARRY
JOINER CLYDE R
JOINER EDDIE RANDALL
JOINER EVELYN E
JOINER HARLESS W
JOINER HOMER COY
JOINER JACQUELINE MARTIN
JOINER JAMES SOLON
JOINER JEWEL DEAN
JOINER KAREN SUE
JOINER LOU JEAN
JOINER MALCOM E
JOINER PATTIE JEAN
JOINER PERRINE
JOINER RANDALL D
JOINER REBECCA ANN
JOINER RICHMOND OWEN
JOINER RICKY EDWARD
JOINER SHANON ELAINE
JONES ANTHONY MARCELLOIS
JONES BETTY F
JONES CARL WAYNE
JONES CARROLL
JONES CHARLES ALLEN
JONES DOCK
JONES E J
JONES ELSIE LEE
JONES GARY THOMAS
JONES GERALDINE F
JONES GERTIE IRENE
JONES HUGH ORVAL
JONES JESSIE BUTLER
JONES JOHN ROY
JONES KAREN MORRIS
JONES LUDIE B
JONES MICHAEL F
JONES MINNIE LOUISE
JONES PATRICIA TALTON
JONES PORTER JR
JONES VERA MAE
JONES VIRGIE MAE
JONES WILLIE A
JONSES ACIE CLIFFORD
JOSEPH PRATT D
JUNGWIRTH AMY MARIE
JUSTICE EUNICE E
JUSTICE HELEN REID
JUSTICE JOHN D
JUSTICE LEWIS R
KEISTER JAMES RUSSELL
KELLEY JOE DANIEL
KELLEY KENNETH A
KELLEY SHEILA WYDEMON
KELLY FREIDA M
KELLY JUDY THOMPSON
KELLY LEON F
KELLY LEON FRED JR
KELON CHERYL
KENDRICK ARTHUR E
KENDRICK BETTY
KENDRICK ELNA G
KEOWN MARLICE EDMOND
KIDD GERALDINE
KIDD ROBERT EARL
KILGORE GLENDA MARIE
KILGORE JAMES CLIFFORD JR
KING LINDA P
LACEY DORTHY
LACEY GEORGE JR
LACEY MARY B
LACEY WILL
LANGLEY CHARLES E
LANSFORD ANNETTE
LANSFORD BENNETT D M
LANSFORD TYLA F
LARGIN CURTIS H
LARGIN MARY D
LARY EDDIE R
LARY MARTHA SUE
LAWLEY HELEN FAY
LAWSHE JAMES T
LAWSON JENNIFER ELAINE
LEDBETTER FRANCES DEE
LEDFORD MARKUS STEVEN
LEE ELLA MAE
LEE JAMES M JR
LEE JOHNNY ALFRED
LEE NELLIE RUTH
LEFKOVITS MARSHA PHYLLIS
LEFKOVITS NORMAN LEO
LEFKOVITS SONJA D
LIGHTSEY EDWARD HOWARD
LIGHTSEY JUANITA GLAZE
LIVINGSTON SHARON WALTON
LLOYD ROGER D

LOKEY WILLIE S
LOVETT JUNE A
LUCAS DIANE GUNDY
LUCAS HANK
LYON ELIZABETH B
LYON TONY KYLE
MADDOX JOYCE W
MADDOX LEON LEE
MAJOR EVAN K JR
MAJOR LINDA D
MALLARY JAMES EVANA
MALLAY JOYCE L
MALLORY HOMER ALFORD
MALLORY LONZIE ELIZABETH
MALLORY QUINCY L
MARTIN BRENDA RUTH
MARTIN EVELYN A
MARTIN THOMAS WAYNE
MASSENBURG KENNETH WILSON
MASSENBURG OPAL
MASSENBURG REB WILSON
MASTERS BILLY
MASTERS SHIRLEY ANN
MATTHEWS EMMA
MATTHEWS PAYNE R
MAYERHOFER DONALD EUGENE
MAYHEW ERLINE BRISTOW
MAYHEW JIMMY LEE
MCDANIEL KAREN G
MCGIBONEY MATTIE T
MCMATH LAUNE F
MCMATH LOUISE B
MCMATH WILLARD
MCMICHEL BENNIE
MCNEAL ALVIN
MCNEAL BILLIE JEAN
MERRELL EMILY CREEL
MERRELL D B
MILAM SYBIL J
MILLING TIMOTHY A
MILSTEAD MARY THOMAS
MILSTEAD V G
MINOR ALVIN RUFUS
MINOR DRUCILLA
MINOR T W
MINOR VIRGINIA H
MINOR VIRGINIA P
MINOR WOODROW WILSON
MISKELLY MICHAEL L
MITCHELL AMOS LEE
MITCHELL BETTY R
MITCHELL GARLAND R
MITCHELL GUY PHILLIP
MOATS DANIEL M
MONTGOMERY JOHN HENRY
MOODY DELL EDMONDSON
MOODY FREDDIE LEE
MOON BERTHA LOUISE
MOONEY EDNA MALLHON
MOONEY JERRY RICHARD
MOONEY JERRY WAYNE
MOONEY ROBERT EUGENE
MOONEY RUBY LEE
MOONEY SHERRELL L
MOONEY V ANNETTE
MOONEY VIVIAN L
MOORE BARBARA CATES
MOORE CHARLES M
MOORE ELAINE D
MOORE ELAINE PAYNE
MOORE GROVER C JR
MOORE JAMES W
MOORE JERRED THOMAS
MOORE JOE B
MOORE NANCY M
MOORE NETTIE VONZELLE
MOORE RANDALL ALLEN
MOORE RAYMOND
MOORE STANLEY BETINA
MOORE WILLIS M
MOORE ZALE
MORRIS BOBBIE JEAN
MORRIS DONNA R
MORRIS EILEEN I
MORRIS GARY LEE
MORRIS HOMER LAVELL
MORRIS JAMES HARVEY
MORRIS OLIVE HOLMAN
MORRIS RANDALL ROYCE
MORRIS W ROYCE
MULLINS MURREL M
NICHOLS ADELE STAGGS
NICHOLS FRED M
NICHOLS MILDRED W
NICHOLS JAMES BETHEA
NICHOLS MARY JANE
NICHOLS VIRGINIA C
NICHOLSON AVA JAN
NICHOLSON LEEIDA S
NICHOLSON LLOYD VANCE
NICHOLSON TODD LLOYD
NIVEN JAMES WALTER
NIVEN JEANETTE
NIVEN MARY W
NORTON MARY E
OAKES ALIENE B
OAKES WILLIS E
OCONNOR JUDITH CARMICHAEL
OCONNOR ROBERT WILLIAM JR
OLIVER CORBIN S
OLIVER H D
OLIVER MARILYN C
OWEN B L
OWEN BETTY SCOTT
OWEN BRINTON ALTON
OWEN FRANK I SR
OWEN GAIL JOSEPH
OWEN LONA INEZ
OWENS A B
OWENS MELBA SUE
OWENS TERRI ANNE
PAYNE CAROLYN R
PAYNE CHARLES RAY
PAYNE MARY F
PAYNE PAULA ELIZABETH
PAYNE PENNY LEE
PAYNE WILLIAM D
PAYNE WILLIAM F
PEARCE JUDY GRIMES
PEARCE LARRY WAYNE
PERRY LILLIE MAE
PERRYMAN BRENDA ANN
PERRYMAN GARY ELWYN
PERRYMAN JAMES DAVID
PERRYMAN LAWRENCE M
PERRYMAN TOMMY M
PETTIJOHN VICTORIA JOINER
PIAZZA DON
PIAZZA PAULA MEAD
POE BERTHA ELAINE
POE DAVID B
POOL AGNES MARIE
POOL JOHN DOUGLAS
POOL SHERRY MARIE
POOLE WAYNE EDWARD
POPE JOYCE C
PORTIS DARREN GEORGE
PORTIS GEORGE T
POUNDERS SUE S
POWELL JAMES W
POWELL JESSIE SHORT
RABREN EMILY C
RABREN REBECCA ANNE
RABREN WILTON W
RAFALSKY LEE PAUL
RASCO DONNA
RASCO DORIS DEAN
RASCO JAMES WELBY
RASCO LILLIAN
RASCO SHEILA KEYE
RASCO WAYMON D SR
RASCO WAYMON DOUGLAS JR
RASCO WAYNE B
RAY BOBBIE C
RAY JAMES FLOYD
RAY LARRY C
RAY MAYO F
RAY SALLIE B
RAY TRUITT C
REACH JENIENE GUSTIN
REECE MICHAEL ALAN
REED ADA HARRIS
REED ANNA
REED KECIA LYNN
REED RONALD KEITH
REED WILLIAM
REEVES JOHN THORNTON
REYNOLDS BETTY JEAN
REYNOLDS HAZELL EDWARD
RHINEHART JAMES E
RITTER GRACE SEABORN
ROACH BOBBIE JEAN
ROBERSON GARY EDWARD
ROBINSON DREXEL RAY
ROBINSON JOEL DAVID
ROBINSON MARILYN H
ROBINSON MARTHA L
ROGERS CORENE C
ROGERS DEBRA LYNN
ROWE JAMES WILLIS
ROWE MARY B
ROWLAND JOHN D
RUSH BETTY JOYCE
RUSH DERENDA GARST
RUSH EVELYN G
RUSH JOHN L
RUSH LINDA E
RUSH THOMAS C JR
RUSTON MILTON DAVIS
SALSTER EDGER
SCHOFIELD BOBBIE JEAN
SCHOFIELD PHYLLIS JEAN
SCHOFIELD ROBERT SMITH
SCOTT CECILE W
SEALE CAROL D
SEALE EARL LESLIE
SEALE FRANCES DIANE
SEALE GEORGE WILLIAM
SEALE JEFFREY ALAN
SEALE JOANNA DILL
SEALE KENNETH F
SEALE MARY LOUISE
SEALE THOMAS R
SEAY WALTER RUSSELL
SEIFERT SARAH ETHELENE
SELF FRED EUGENE
SELF MARILYN HUGHES
SHERMA CHARLIE JR
SHIFLETT DONALD W
SHIFLETT IRIS I
SHIFLETT RODNEY YUKON
SHOEMAKER ALICE F
SHOEMAKER EDWARD
SIEFERT MARY KATHRYN

SIGLE DALE THOMAS
SIGLE FRANCES M
SIGLE GREGORY TODD
SIGLE ROBERT DALE
SIMMONS ESTELLA SMITH
SIMMONS JAMES ELMER
SIMS RUTH M
SKINNER MARY RICH
SMITH BASIL RICHARD
SMITH BILLY SUNDAY
SMITH DON M
SMITH EDWARD L
SMITH FERROL HAND
SMITH JACK
SMITH JUDY DIANNE
SMITH KATHY BEAVERS
SMITH KILLIAN
SMITH MARY ANN
SMITH NONA
SMITH RICHARD BOWEN
SMITH TIMOTHY WAYNE
SMITH VALERA W
SMITH VENIDA R
SMITH VERNON GREGORY
SMITH VONCILE
SMITH WILLIAM JOSEPH
SNOW BOBBY MELTON
SNOW LEONA MAE
SOCKWELL CAROLYN DRATZ
SOCKWELL TYRUS RAYMOND JR
SPEARMAN CHARLES RUFUS
SPEARMAN NORA M
SPIRES DORIS B
SPIRES THOMAS SPENCER
SPIRES W J
SPIVEY RUBY T
SPIVEY WILLIAM C
STARCHER GEORGE C
STARCHER MONTEZ SWINDELL
STARNES CHARLIE G
STARNES LINDA GAIL
STARNES PAUL HOWARD
STEWART LILLIAN MASSINGILL
STONE NEWMAN LEE
STOREY NANCY CHILDERS
STRONG HERMAN E
STRONG MARY S
SULLIVAN JIMMY C
SULLIVAN MARGIA C
SULLIVAN MINNIE E
SULLIVAN PAMELA SUE
SUMMERLIN BONNIE WASHINGTON
SUMNER REESE WEBB
SUMNER THURSTON WYATT
SUTTON ALBERT CHRIS
SUTTON IDA
SUTTON LILLIE
SUTTON MOSE
TAYLOR DONNIE T
TEAL ANDREW H
TEMPLIN ADDIS
TEMPLIN BEVERLY ROSE
TEMPLIN TERRY DON
THOMAS JACK H
THOMAS KAREN H
THOMAS SONYA LYNN
THOMAS VERNON DALE
THOMAS WILLIE MORRIS JR
THORNBURG JOHN WESLEY
THORNBURG MARGARET ELIZABETH
THORNBURG NETTIE LUCILLE
TIDMORE BEVERLY JOANNE
TIDMORE BRENDA B
TIDMORE JOE L SR
TRAYWICK ROGER PAUL
TREADWELL SUSAN KATHERINE
TURNER E B
TURNER J B
TURNER JOSEPH B JR
TURNER KATHLEEN ALLEN
TURNER LUCILE H
TURNER ROBERT LAMAR
TURNER TERESA M
UPCHURCH ESTHER D
UPCHURCH JOSEPH H
UPTON BOBBY A SR
UPTON BOBBY ANDREW SR
UPTON EARLENE S
VANDERSLICE EULA MAE
VANDERSLICE J V
VANDERSLICE MICHAEL LYNN
VANSANT CONNIE RAY
VANSANT DONALD WAYNE
VANSANT ELEANOR S
VANSANT HORACE ANTITE
VANSANT WALTER JACK
VENABLE RITA DIANE
VERCHOT EDNA ALICE
VICK JAMES R
VICK SARA M
VICKERY ROSE MARY
VINCENT OAKLEY G
VINCENT OAKLEY SEAY
VINCENT OLIVE FAYE
VINCENT THELMA BARNETT
VINES DOYLENE G
VINES JAMES C
WALDEN JOANNE J
WALDEN JOSEPH EDWARD
WALDEN WILLIS
WALKER INOGENE THORNELL
WALKER JAMES EARL
WALKER JULIA ANN
WALKER KENYA S
WALKER LEWIS B JR
WALKER LEWIS BEN
WALKER WILLIE LEE
WALTERS LEONARD C
WALTON ANDY C SR
WALTON ANDY CALDWELL JR
WALTON CYNTHIA MAE
WALTON J C
WALTON KENNETH W
WALTON LOLA ESTELLE
WALTON NELLIE M
WALTON PATTY JOYCE
WALTON PAUL S
WALTON ZERA KING
WARREN BILLIE RUTH
WARREN JAMES T
WARREN LILLIAN C
WARREN LILLIE MAE
WARREN M L
WARREN MYRTLE D
WARREN SHARON ELLEN
WARREN WILLIE LEE
WATTS CONNIE LEA
WAYMAN WILLIAM MICHAEL
WEATHERS EMORY H
WEATHERS EMORY NEIL
WELLS MARTHA SEIFERT
WHITE EVELYN CHAPMAN
WHITE JACK
WHITFIELD JAMES WILLIAM
WHITFIELD JOHNNIE FAYE
WHITNER JAMES CARL
WHITTLE GLADYS L
WILLIAMS BETTY LEE
WILLIAMS BONNEY Y
WILLIAMS BRENDA TOLBERT
WILLIAMS DANA LYNN
WILLIAMS KENNETH DAVID
WILLIAMS TRESSIA CARMALLA
WILLIAMS WALES WELLINGTON
WILLIS MABLE
WILSON GARY WILLIAM
WILSON LYNN BROWN
WILSON SARA FRANCES
WILSON WALTER WILLIAM JR
WINDLE EMPRESS ELIZABETH
WINDLE JAMES ANDREW
WOOD GLADYS I
WOOD JOHN A
WOOD LORETTA
WOOD LORRAINE
WOOD MARY G
WOOD MAXINE
WOOD MAXINE LISA
WOOD MICHAEL LEE
WOOD VICTOR
WOOD WILLIAM ROBERT
WOODS CECELIA
WOODS JASPER JR
WOODS LUELLA
WOODS MILDRED LOUISE
WOOTEN BILLY W
WOOTEN NORA T

Beat 1, Box 2

Shelby School

ARLEDGE VIOLET LUCILE
ARMSTRONG ALVIS LOWIE
ARMSTRONG EMMA DEL
ARMSTRONG MYLOTT LEVERT JR
ARMSTRONG JAMES RICKEY
ARMSTRONG JEFFERY LOYD
BAKER RALPH HAMILTON JR
BARNES JERRY WAYNE
BARNES JO ANN
BARNETT ADA MAE
BARNETT CECIL L
BATES CLARA D
BATES MAURINE D
BATES PAUL RANDALL
BATES PEGGY STEPHENS
BATES WILLIAM H
BELL SARAH JOYCE
BENSON AGNES IRENE
BENSON ARVEL C
BENSON BUNNY FAYE
BENSON EDDIE EUGENE
BENSON ELVIE L
BENSON FONZIE JR
BENSON FRANKIE WANES
BENSON HOWARD EARL
BENSON JAMES HOWARD
BENSON JAMES TERRY
BENSON JOHN EDGAR
BENSON LINDA DIANNE
BENSON RAY E
BENSON SADIE P
BENSON VELMA
BENTLEY VIRGINIA DIANNE
BINKERD JOHN E
BINKERD SANDRA PRICE
BOOTH WILLARD SAMMY
BOX BEATRICE P
BOYLES TERRI HARTSFIELD
BRADSHAW WAYNE
BRASHER ALAN DALE
BRASHER ALTON DEMPSEY
BRASHER ALVIN L JR
BRASHER BERNICE ELIZABETH
BRASHER C R
BRASHER CHARLES EDWIN
BRASHER DAVID JOHN
BRASHER EARNEST TILLMAN
BRASHER ERIC MERRELL
BRASHER HYLOTTE PORTER
BRASHER JEANNETTE B
BRASHER JOHN HOWARD
BRASHER LARRY DEAN
BRASHER LINDA GAIL
BRASHER MARTHA JANE
BRASHER NANCY WALTON
BRASHER OPHELIA P

BRASHER PATRICIA ANN
BRASHER PATTIE M
BRASHER PRESTON DEAN
BRASHER REBECCA
BRASHER ROBERT EASON
BRASHER THOMAS H
BRISTOW SAMUEL EDWARD
BRISTOW SHANNON ENGLE
BURNETT JOSH L
BURNETT LOIS D
BURNS MARSHA PHYLLIS
BURNS MARY NELL
BURNS PREMUEL
BURTON GEORGE R
BURTON MARY NELL
CALDWELL CHARLES RICHARD
CALDWELL MARY EZELL
CARDEN FRED ALAN
CARDEN HORACE EDGAR
CARDEN PAMELA P
CARDEN PATRICIA GREEN
CARDEN RUBY NELL
CARDEN RUBY POWELL
CARDEN SALLY EILENE
CARDEN TERESA DIANE
CARDEN WALTER ELVIN
CARDEN WILLIAM HOWARD
CARLISLE DEBRA FAYE
CHISOLM ESTELLE B
CHISOLM ROY J
CLICK JAMES KENNETH
CLICK MINNIE V
COLLINS CHARLES MICHAEL
COLLINS EULYNNE M
CORLEY LLOY K
COST ZANE A
COX CHARLIE ANN
COX JOEL A
COX MARY MOORE
COX RONALD GENE
COX W L
CRAWFORD JAMES LEE
CROMWELL CLARA R
CROMWELL RAYMOND T
CROOK WALDER
DAVIS CECIL HOWARD
DAVIS INEZ E
DAVIS JERRY G
DAVIS JOHN F
DAVIS JOHN WAYNE
DAVIS JOYCE A
DAVIS JUDY RAY
DAVIS MARIE EDITH
DAVIS SAMUEL DWIGHT
DAVIS SHIRLEY M
DAVIS WILLIE MAE

DOLLAR JIMMY NEAL
DOLLAR TERESA VANDERSLICE
DOROUGH BARRY LYNN
DOROUGH BETTY B
DOROUGH CARL L
DOROUGH JESSE E JR
DRAKE PEARLIE MAE
DUNAWAY LAVENIA HOPE
FINLEY EULA H
FINLEY LEO
FLUKER ALEX
FLUKER RUTHIE LEWIS
FORTNER LILLIE MAE
FORTNER WILLIAM K
GARNER JAMES HENRY
GARRETT FERMAN HAYNES
GILLIAM THELMA LEE
GOLDEN DOROTHY R
GOOLSBY JOHN W
GOOLSBY JOHN WESLEY JR
GOOLSBY PAULA KELLY
GOOLSBY SYLVIA PATE
GRIFFITH KATIE L
GRIFFITH MANGET
GRIFFITH MICHAEL LEE
GRIFFITH SHARON DARLENE
HALLMAN MELVIN L
HAMILTON JOHNNIE CLAY
HARDIN ALICE RUTH
HARLESS JEANETT B
HARLESS JENNIFER PAIGE
HARRIS JUDY MARIE
HARRISON ALTON C JR
HARRISON DORIS JUNE
HIGGINBOTHAM JESSE M
HILL LUCILE
HOPE AMY L
HOPE ANNICE VERA
HOPE GRADY LEE
HOPE HUBERT C
HOPE LAURA HELEN
HOPE LUTHER JACKSON
HOPE MILTON
HOPE MINNIE JOHN
HOPE REX
HOPE ROSIE L
HORTON ANNIE BELLE
HORTON LUCIOUS RAY
HOUSE BARJNAIN B
HOUSE CHRISTOPHER LAYNE
HOUSE JIMMY
HOUSE LURLA MIM
HOUSE RUBY HOPE
HOWARD WILLIE
HURT AVERY L
HUTTO SHERRY J

JOHNSON AUD AMERY
JOHNSON LULA BELL
JONES CYNTHIA GAYLE
JONES ELIZABETH RENAY
JONES JACK ANDERSON
JONES JESSIE
JONES LANDON
JONES LINDA MARIE
JONES LLOYD HERBERT
JONES LOIS LUCILE
JONES MARTHA ASBURY
JONES STANLEY RAY
KENDIRCK WILLIAM HUGO
KENDRICK MARILYN
KENDRICK MELANIE DIANE
KIDD LOUISE PARKER
KNAPP DORIS JANE
LIGHT ANTHONY DAVID
LITTLEFIELD PHILLIP DALE
LOWERY JACQUELINE V
LOWERY JAMES MILFORD
LOWERY TOMMIE KAY
LOWERY WILLIAM DEWEY JR
MARTIN AMANDA L
MARTIN EDDIE J
MARTIN EDGEWATER
MARTIN MYRA NELL
MATHERSON MYRA SUE
MATHERSON ROBERT THURMAN
MCCALL DORTHEY DEAN
MCCALL JOHN RICHARD
MCDANIEL MARJORIE MERLE
MCDONALD PATRICIA LEE
MCDONALD REX JAMES
MCMIKEL NANNIE
MERRELL EMMA T
MERRELL LILLIAN CARDIN
MERRELL LYNN DAVIS
MERRELL MARTHA SUE
MERRELL SANDRA MARTIN
MERRITT SARAH N
MIMS CORENE W
MIMS TRACY WAYNE
MITCHELL BILLY D
MITCHELL LONNIE THOMAS
MITCHELL PAULA FAYE
MITCHELL ROBERT HOWARD
MITCHELL RUBY FAYE
MITCHELL VIRGINIA EVA
MITCHELL WALTER REEDER
MOBLEY JAMES L
MOBLEY LAURIE P
MOOR ROLAND KENNETH
MOORE COLEMAN JR
MORRIS CLINTON D
MURPHREE NORA SUE
MURPHREE SONNY ROBERT
NEWTON OSCAR RAY
NIX RHONDA S
NIX WILLIAM SCOTT
PARKER JOHN J
PARKER MYRTLE MORGAN
PARKER STOKES
PARTRIDGE JACK ALLEN
PATE CHARLES E
PATE CHARLES RANDAL
PATE DAVID RUSSELL
PATE GARY W
PATE GEORGE WALTON
PATE HAZEL JO
PATE JAMES CALVIN
PATE JAMES ROBERT
PATE JOEL ROBERT
PATE JOEL WAYNE
PATE KAY H
PATE LAVADA EUNICE
PATE LIZZIE BETH
PATE SUSAN LOUISE
PATTERSON SHIRLEY FAYE
PEARSON GEORGE VERNON
PEARSON MILTON
PENNY ARLEEN FRANCES
PERKINS GLADYS
PERKINS JOHN EITA
PERKINS JOHN PERRY
PERKINS JOHN PERRY III
PERKINS LINWOOD
PERKINS MAXINE
PERKINS VIRGIL
PHILLIPS EMILY WINGARD
PIERCE CHARLES C
PIERCE FLORENCE A
PIKE BETTY LYNN
PIKE JOHN LUTHER
PLAYER LORETTA
POOL MARGRET SUE
POOL MARY ALICE
POPE EARL DANIEL
POPE ELZETTA HENDRICKS
POPE GREGORY
PORTER DENNIS PERVIE
PORTER GLENN EUGENE
PORTER GLORIA DEAN
PORTER KENNETH PERVIE
PORTER RICHARD CLYDE
PORTER RICHARD L
PORTER STACIA FAY
RICH SARAH ELAINE
RINEHART BETTY HIGGINS
RINEHART MAC ARTHUR
ROWLAND DIANA B
ROWLAND JOHN D JR
RUSHTON GREGG STEVEN
RUSHTON KAREN BRASHER
SANFORD JAMES BOBBY
SANFORD KAY NELL
SCHRADER JAMES DORMENEY
SCHRADER JAMES OLIVER
SCHRADER VIOLA
SCOTT HAROLD D
SCOTT JERLINE PORTER
SCOTT NOBLE
SCOTT NORMAN LEE
SEALE BESSIE LUE
SEALE DONNA LYNN
SEALE JOSEPH HOWARD
SEALE MARY CECELIA
SEALE MARY IMOGENE
SEALE ROBERT TED
SEALE SARA BERTIE
SEALE SARAH J
SEALES CLAYTON R
SEXTON EARLIE
SEXTON WILLIE MAE
SHAW HOUSTON
SHAW SUSAN G
SHEFFIELD BILLY FRANK
SHEFFIELD BOBBY G
SHEFFIELD BRENDA
SHEFFIELD GRACE BEATRICE
SHEFFIELD HUBERT CLAY
SHEFFIELD JACKIE R
SHIRLEY JAMES MORRIS
SHIRLEY MARY HELEN
SMITH ALICE FAY
SMITH BERTIE
SMITH CHARLES B
SMITH CONNIE FAYE
SMITH DARIN WAYNE
SMITH EDWARD SIDNEY
SMITH HAZEL H
SMITH KENNETH WAYNE
SMITH MYRTICE LOUISE
SMITH SANDRA ANN
SMITH WALTER G
SMITH WILLIAM GLENN
SPARKS BETTY
SPARKS LAURIE FARGASON
SPARKS VAUGHN RICHARD
THOMAS JAMES ROBERT
THOMAS MARY GAIL
THORNBURG CHARLES HOWARD
THORNBURG DEWEY EDGAR
THORNBURG ONZELL LETTIA
TINSLEY GEORGE F JR
TINSLEY GERTRUDE H
TYLER VERUELEE BURNETT
UNDERWOOD EARLDINE
UNDERWOOD FRED H
VANDERSLICE COLLA
VANDERSLICE DONALD EUGENE
VANDERSLICE JOCIE L
VANDERSLICE LENORA
VANDERSLICE OCE
VANDERSLICE ROBERTA
VANSANT ANDY MICHAEL
VANSANT GEORGE R
VERNON JEFFERY DEAN
VERNON WILLIE DELEAN
VICK JOHN D
WALTON CHERI JEAN
WHEELER CONNIE BENSON
WHITE BARBARA JANE
WHITE CHARLES EDWARD
WHITE CHARLES WEBSTER
WHITE NELLIE C
WHITE ROBERT L
WHITE WILLIE LOVE
WHITING TERESA ARLEEN
WILLIAMS DORIS CORRINE
WILLIAMS ROBERT ORVILLE
WILLINGHAM ALEXIS E
WILLINGHAM WILLIAM D
WILLIS BILLY F
WILLIS ELNA EUGENE
WILLIS ERMON L
WILLIS JOHN HOWARD
WILLIS PERRY EUGENE
WILLIS ROBBIE ETRESS
WILSON ADA MAE
WILSON EDGAR LEE
WILSON TERRY ANTHONY
WOOD JEAN CAROLYN
YOUNG SARAH RUTH
YOUNG STEPHANIE PATE
YOUNG VERNON
YOUNG VERNON EARL
ZEITZ BETTY A
ZEITZ KARL GEORGE

Beat 1, Box 3

Columbiana City Hall

ABNEY MICHAEL JOSEPH
ALDRIDGE GRADY CLARENCE
ALSTON CAROL L
ALSTON JAMES GLASGOW
ALSTON JAMES GLASGOW JR
ALVERSON MARY D
ANDERSON BOBBY LAMAR
ANDERSON LUTHER EMANUEL
ARMSTRONG JEWEL
ASHMORE HAZEL I
ASHMORE JOHN A
ASHMORE KENT ALLEN
ATCHISON BONNIE RUTH
ATCHISON HAZEL ALLEENE
ATCHISON JOSEPH PROCTOR SR
ATCHISON NENA CATES
ATKINSON LOUIS MARION
ATKINSON SHERRY M
ATKINSON VELMA
BAILEY JAMES HOWARD
BAILEY RICHARD S
BAILEY WILLIE LEE
BAKER LEON C
BAKER NELSON RAY
BARNES JAMES ALLEN JR
BARNES LONNIE ELGEN
BARNES M CHARLENE
BARNETT VIRGINIA RUSTON
BARROW LORI RENEE
BARROW MICHAEL STEPHEN
BARTON GRACE MARIE
BATSON JOHN T
BATTLE JOHN WILL
BATTLE MELVIN
BATTLE MOZELL
BATTLE WILLIE HENRY
BEANE CYNTHIA RENEE
BEARDEN DOROTHY L
BEARDEN HOMER H
BENNETT VICKI VINCENT
BENTLEY ELLIS JR
BENTLEY GEORGE T
BENTLEY MILDRED C
BENTLEY RICHARD ALLEN
BENTLEY SARA C
BENTON BETTY SHERRILL
BENTON RONALD RAY
BERRY LISA FERGUSON
BIBB DONNA WALTON
BIBB WILEY LEE
BICE IRENE L
BICE JOHN THOMAS
BIERLEY EDMOND FELIX JR
BIERLEY PEGGY COST
BIRD GEORGE MILTON
BLACKERBY INEZ M
BLACKERBY WAYNE P
BLACKWELL DANNY MORGAN
BLANKENSHIP CATHERINE J
BLANKENSHIP CHARLES WAYNE
BLANKENSHIP JUDY L
BLANKENSHIP LEROY S
BLANKENSHIP LISA GAY
BLANKENSHIP OLIVIA ALICE
BLYTHE CHARLES A
BOAZ C H
BOAZ C H MRS
BOHANON FLORENCE M
BOHANON JUDY G
BOLAN MARK STEVEN
BOLAN PAMELA PETERSON
BOLTON DORIS TINNY
BOLTON GAIL UPTON
BOLTON ROBERT NEWTON
BOLTON ROBERT NEWTON JR
BOZEMAN IRA LOIS
BRADFORD MAMIE E
BRADFORD NATHRAN RALPH
BRADLEY MYRON L
BRASHER DINAH G
BRASHER EDWIN EARL
BRASHER JAMES EDWARD
BRASHER JOHN ROBERT
BRASHER LANICE ELAINE
BRASHER MARTHA ANN
BRASHER SUSAN IRENE
BRASHER WILMA GAIL
BRASHIER HERMAN ALBERT
BRAY CHARLES W
BRAY DIANNE
BRAY DORIS REBECCA
BRAY MARK W
BREWER OVIE E
BREWER PAUL
BROOKS FLORA B
BROWN CHARLES OSCAR
BROWN CLAUDE JR
BROWN KATHY F
BROWN LESLIE LEE
BROWN LINDA DARLINE
BROWN MAN
BROWN VANESSA D
BROWNING BILLIE W
BRYANT DAVIS ANN
BRYANT FATE
BRYANT WALTER LEBRON
BUFF BRENDA SUE
BUIE EARNEST
BUIE GAIL MORRIS
BUIE JAMES E
BUIE RUTHIE LEE
BUIE WILLIAM HENRY
BULGER DOUGLAS KERN
BURBANK EDWARD RAYMOND
BURBANK RUTH CAROLINE
BURCH VIRGINIA ANN
BURDEN MAMIE A
BURDEN RUSSELL B
BURNS DARON LEON
CAGLE ESSIE S
CAMPBELL GLENDA TEMPLIN
CAMPBELL JAMES CHESLY
CAMPBELL SADIE IRIS
CAMPBELL STANLEY EARL
CARDEN EULA VIRGINIA
CARDEN GORDAN EDWIN
CARDEN SHELIA KAY
CARLISLE AGNES IRENE
CARLISLE GARRY ALLEN
CARLISLE TOM J
CARROLL KATHY RENAY
CARROLL STEVE R
CARTER DINNIE V
CARTER ELSIE B
CARTER JANE FOWLER
CARTER LUTHER
CARTER RAY ANTHONY
CARTER TERRI JO
CARTER THOMAS H
CARY HILDA JEANETTE
CARY JEFFREY LANE
CARY WALTER NED
CASEWELL CLARA GARNER
CASWELL WILLARD B
CAUSEY DONNA RAE
CAUSEY V WAYNE
CHAMBLISS CHRISTINE ODELL
CHANCELLOR QUEEN ESTER
CHANDLER JOAN R
CHAPPELL ELGIN
CHIFLETT JAMES H
CHURCH WILLIE B
CLARK CATHERINE G
CLARK WILLIAM H
CLOWDUS HOWARD DERKLEY
COHILL ALVIN
COLE JOHN
COLEMAN DAVID FRANKLIN
COLEMAN GAIL MAXINE
COLLUM JAMES F
COLLUM RUBY D
CONN MICHAEL E
CONN SUSAN A
CONNELL JOYCE L
CONNELL WILLIAM LEE
CONNELL WILLIAM ROBERT
CONTORNO PHILLIP D
CONTORNO SHERRY GOODWIN
COOPER MARY V
COSHATT CHARLIE ANN
COX DAVID MICHAEL
COX JOSEPH D
COX MARY ETHELENE
COX PEGGY DIANA
COX ROBIN ANITA
CRAFT ROBERT LEE
CRAFT VERA BELL
CRAWFORD HARRY JOE
CRAWFORD JOHNNIE M
CRAWFORD LUCILLE D
CREEL JAMES F
CREEL PAM L
CREEL PAMELA LANSFORD
CREEL PHILLIP REECE JR
CREEL SAMUEL L
CREEL WANDA BRYANT
CRENSHAW LINDA SUE
CRIM J C
CRIM MARGARET ROBERTS
CROSS ELOIS CLARK
CROSS WILLARD B
CULPEPPER NANCY SISK
CULPEPPER OSSIE BRYANT
CURRIE BETTE JACQUELINE
CURTIS JAMES WALLACE JR
CURTIS MARY M
DAILEY JAMES ALFRED
DAILEY WANDA LEE
DAVENPORT JULIA M
DAVIDSON BONITA Y
DAVIDSON JERRY W
DAVIDSON LINDA C
DAVIDSON RODNEY R
DAVIS ALGIE FRANKLIN SR
DAVIS ANNE K
DAVIS BENNY DAVID
DAVIS BETTY LOU
DAVIS COY EUGENE
DAVIS CRYSTAL MARIE
DAVIS DEADIE JOINER
DAVIS DORIS
DAVIS FRANKLIN D
DAVIS GARLIE ERNEST
DAVIS JAMES EARL
DAVIS JAMES T
DAVIS JAN CAROL
DAVIS JANE WARREN
DAVIS JOFFIE LEE
DAVIS LISA MCLEROY
DAVIS MAVIS EAR
DAVIS MYRA BATES
DAVIS RAYMOND P
DAVIS RENA M
DAVIS RILLA MAUREEN
DAVIS ROXIANNE STANTON
DAVIS SONYA DAWN
DAVIS TOMMY
DAVIS WILMA BESSIE
DAWSON HUBERT BILL
DAWSON VONNIE A
DICKERT DEBE WATHERLY
DILL BETTY W
DILL BILLY BRATEN
DILL JEANNIE
DILL MATTHEW BRATEN
DIXON LEA E
DOBBS MARJORIE FAYE
DOBBS WILBUR ALLEN
DONALDSON BETTYE M
DONALDSON MAUDE M
DONALDSON TERESA DAVID
DOROUGH ELEANOR P
DOROUGH LEON F
DUNN EZIMA GLENN
DUPREE BILLY FRANK
DUPREE SANDRA EDWARDS
EADES JOHN SWIFT
EADES NELLIE INEZ
EAVES EDITH W
EAVES OZELLE
EDGAR G M MRS
EDGAR GRANVILLE MUREL JR
EDMONSON NANCY JOYCE HILL
ELLIS CHRISTINE MOODY
ELLIS FRANK C SR
ELLIS KELLY DIANE
ELLISON WILBUR L
EMBRY MARTHA JO
EMBRY WILLIAM L
ENNIS JOHNNIE SUE
ENNIS STANLEY B
EPPERSON DOROTHY L
EPPERSON JAMES H
EVAES WILLIAM ISAAC
FANT JANICE G
FANT TERRY OLON
FARMER BRENDA GAIL
FARMER DANNY GRAY
FARMER JOHNNY RAY
FARMER MAE L
FARMER NANCY BRASHER
FARR ERMA J
FARR JO RAY
FARR LARRY D
FIELDS SHIRLEY M
FINLEY CHARLES EDWARD
FLOURNOY CATHERYNE L
FLOURNOY SIMON WILLIAM
FORD MARY GAIL
FORE WILMA H
FORMBY FRANCIS HARRELL JR
FORMBY PATRICIA A
FOSTER AARON PHILLIP
FOSTER CHARLES L
FOSTER CYNTHIA KAY
FOSTER LU ELLEN
FOSTER MELISSA ANNE
FOWLER CONRAD M JR
FOWLER CONRAD MURPHREE
FOWLER GRACE HUGHES
FOWLER RACHEL BROWN
FOWLER VIRGINIA MOTT
FREDERICK WILLARD JAY
FREDERICK WILLARD JEAN
FUQUA JAMES RICHARD JR
FUQUA THELMA M
GALLAHAR LORA JEAN
GALLAHAR ROBERT EARL
GALLOWAY ARTHUR ERSKINE
GALLOWAY DOROTHY ELIZABETH
GARDNER BARRY RAY
GARDNER JAMES THOMAS
GARDNER S DENISE BEAN
GARRETT JAMES E
GARRETT JAMES GREGORY
GARRETT LUELLA HAYNES
GARRETT OTIS EUGENE
GARRETT PAMELA R
GARRETT REBECCA ANN
GARRISON LUTHER M
GARRISON SANDRA FAYE
GARRISON VERONCIA RAE
GAUGHT CARLA CUMMINGS
GAULT GLENDA CHANDLER
GAULT WILLIAM ANDERSON
GIBSON ALICE KAY
GIBSON JAMES DONALD
GIBSON JAMES EDWARD
GIBSON JAN YVONNE
GIBSON LOU ANN
GIBSON MARY LEE
GILBERT GREGORY WOOD
GILBERT MARGIE G
GLASGOW BETH DUNCAN
GLASGOW RICHARD NEAL
GLASS BELL
GLASS EFFIE
GLASS EMILY CELESTE
GLENN JANE P
GLENN W R JR
GOBER MELITA P
GOFF ODELL
GORE DAPHENE BENTLEY
GOTHARD DONALD WHITFIELD
GOULD HENRY MILNER
GOULD JAMES R
GOULD JERRY EUGENE
GOULD LILLIAN V
GOULD MILDRED VIOLA
GOULD MILNER WAYNE
GOULD NORMA JEAN
GRAHAM IRENE
GRAHAM JAMES E
GRAVITT EMILY MORRIS
GRAVITT LARRY DALE
GRAY EDNA MERCER
GRAY MARCIA
GRAY WILLIAM H
GREEN FLORA H
GREEN GEORGE ALBERT
GREENAWALT CINDY SUE
GREENAWALT LEROY ROBERT
GREENAWALT MARY ELISABETH
GREENAWALT ROBERT RAY
GREENLEA ARTHUR E
GREENLEA JESSIE MAE
GREER DOROTHY A
GRIFFIN LADONNA C
GRUBBS PAMELA JONES
GUTHRIE ANNE KNIGHT
GUTHRIE CLARENCE TERRELL JR
HALEY PEGGY
HALL CHRISTOPHER CHAMBLISS
HALL HAROLD JENNINGS
HALL HOWARD LAULICE
HALL MARY ELIZABETH
HALL SARAH S
HALL SHERRY EAVES
HALL SHIRLEY B
HALLFORD JANICE OLIVER
HALLFORD PAUL TIMOTHY
HAMILTON NATHALIE SUZANNE
HAND JEFF D JR
HAND LILLIAN MAE
HANDLEY PHILLIP STANCIL
HARMON RICHARD B
HARRIS EDDIE LUCILLE
HARRIS ROBERT SIMS
HARVILL MARVIN E
HAYES BONNIE CILE
HAYES LONNIE
HENKE WILLIE A
HILL CAROL H
HILL ELVIN
HILL MICHAEL E
HILL PEGGY J
HILL WALTER JEFFERY
HILL WYLODINE WHITE
HOLCOMB CHARLES WILLIAM
HOLCOMBE BURL HAROLD
HOLCOMBE DULCYE N
HOLCOMBE GEORGE WILLIAM JR
HOLCOMBE HARVEY B
HOLCOMBE JOANN WILLIAMSON
HOLCOMBE OTHA NELL
HOLCOMBE PAMELA JOY
HOLCOMBE SYBLE A
HOLCOMBE VAN EDWARD
HOLLE FRANK A
HOLLEY BARBARA ANN
HOLLEY MELVIN RAY
HOLSOMBACK HERSHEL JR
HORN HOWELL YEAGER
HORN LAURA L
HORN MARSHA RENE
HORN WAYNE H
HORTON AGNES B
HORTON ANICE DELENE
HORTON CAROLYN B
HORTON CHARLES EDWARD
HORTON COLLIE
HORTON DEBBIE CURREN
HORTON DONNA JOYCE
HORTON DOROTHY MASSEY
HORTON DOUGLAS LAYNE
HORTON ELOISE
HORTON EVAUGHN J
HORTON FRANK OLIVER
HORTON HORACE L
HORTON JOYCE MOORE
HORTON LAURA POOL
HORTON LILLIE S
HORTON LOUISE AUSTIN
HORTON LYNN HOLCOMBE
HORTON MALISSA KAY
HORTON MARVIN EUGENE
HORTON PAUL ESTON
HORTON PEGGY RUTH
HORTON REX ALLEN
HORTON ROBERT
HORTON ROGER DALE
HORTON ROY CLIFTON
HORTON ROY FREDERICK
HORTON VALERIA C
HORTON WILLIAM E
HORTON WILLIAM EDGAR II
HORTON WOODROW WILSON
HOTTENSEN MARSHALL L
HOWARD MINNIE MAE
HOWELL DELLA
HOWELL ELSIE FAY
HOWELL GEORGE HUBBARD
HOWELL JAMES EDWARD
HUDSON GORDON STANLEY
HUDSON LIZZIE
HUFF BETTY KING
HUFF WILLIAM P JR
HUGHES ANGELA SKELTON
HUGHES AUSTIN
HUGHES BONNIE DENNIS
HUGHES BRENT WAYNE
HUGHES CAROLYN
HUGHES DONNA E
HUGHES EMILY INEZ
HUGHES PRESTON ONEAL
HUGHES RUTH COSPER
HUGHES VIRGINIA MAGDALENE
HULSEY CHARLES EUGENE
HULSEY ELAINE EDNA
HUMPHRES SUSAN ANNETTE
HUMPHREY JIMMIE MILFORD
HUMPHREY NETTIE BELLE
HUMPHRIES RANDY LEE
HURLEY DAVID RYAN
HURT KATHY DEAN
INGRAM ANN MARIE
INGRAM DOVIE D
INGRAM EUGENE EARNEST
INGRAM WALTER J JR
INGRAM WILLIAM TOM
INMAN CHARLES EDGAR JR
ISBELL BRIAN KEITH
JOHNSON BEATRICE E
JOHNSON CHERYL DENISE
JOHNSON JACK E
JOHNSON PATRICIA A
JOHNSON WANDA LOU
JOHNSTONE JOHN THOMAS
JOHNSTONE KATHLEEN
JOINER GENE E
JONES AMANDA PAULETTE
JONES BETTY JEAN
JONES CARL A
JONES DANNY RAY
JONES DOLORES B
JONES FREEMON JR
JONES JAMES RANDY
JONES JANE O
JONES JANICE INEZ
JONES JEFFREY ALLAN
JONES JOAN E
JONES JOE ANN
JONES JOHN D
JONES JOHN EARL
JONES JOHNNY E
JONES JOYCE M
JONES JUDY
JONES LINDA FRETWELL
JONES MALCOLM LEROY
JONES MARTHA PEARL
JONES PATRICIA ANN
JONES RINALDA
JONES WILLIAM HENRY
JONES WILLIS EDWARD JR
JORDAN DEBRA SUZANNE
JUSTICE WILLIAM ROBERT
KELLEY GERIE A
KELLEY LEWIS S
KELLEY OLLIS S
KELLEY ROBERT EARL
KELLEY SUSAN WALDEN
KELLY MARY A
KIDD BONNIE YVONNE
KIDD CHARLES G
KIMBALL PAMELA MARIE
KING BENJAMIN DUDLEY
KING CANDICE JEAN
KING CHERYL LYNNE
KING JOHN DEWEY
KING LEWIS HILRY JR
KING MARTHA VIVIAN
KING MYRTLE MILNER
KIRKLAND ALVIN M
KIRKLAND GLADYS EMOGENE
KITCHENS EMILY GANNAWAY
LADDIE MARGIE NELL
LANE EMMA L
LATHAM BETTY ANN
LATHAM BILLY NELSON
LATHAM RICKY NELSON
LAVENDER BEN ELLIOTT
LAVENDER LOUISE S
LAWLEY ETTA L
LEDBETTER KIM RENAE
LEE HUB
LEE JOHN ARTHUR
LEE LULA MAE
LEE ROSIE MAE
LEE WILLIAM H
LEE WILLIE GENE
LESPI JERRY K
LESPI ROBERT GEORGE
LEWIS HELEN
LILES DANIEL EDWARD
LILES DONNA SHAW
LILES MARGARET S
LILES WALTER B
LITTLE ARTHUR
LITTLE VELMA
LIVELY DAVID CRAIG
LIVELY JOHN M
LIVELY MELLO JO
LIVINGSTON DONALD LEE JR
LIVINGSTON EMILY BURRUS
LUCAS CONNIE ONZELL
LYLES BRENDA C
LYLES JOSEPH LOYD
MADISON BOBBY L
MADISON ELLA P
MADISON JERRY LEE
MADISON ROBERT EARL
MADISON VERA SULLENS
MANN MARY WALKER
MANN PHILLIP ROYCE
MANN WILBURN B
MARTIN ANNIE RUTH
MARTIN BARBARA JEAN
MARTIN BRENDA S
MARTIN BRUCE ALLEN
MARTIN DIANE
MARTIN JOYCE MARIE
MARTIN ROBERT E
MARTIN ROBERT LEWIS
MARTIN SHEARER JEAN
MARTIN VERNON LEWIS
MARTIN VIVIAN G
MASONE JAMES WILLIAM
MASONE LINDA LOUISE
MASSENBURY NELLIE C
MATTOS DEBRA ANN
MATTOS JOHN JR
MAYFIELD CLARENCE
MAYNE CHARLES L
MAYNE LORENA P
MCCAULEY EDWARD DUNLAP
MCCAULEY MARY W
MCCAY IRWIN OVELL
MCCORD CATHY LYNN
MCCORD EDITH E
MCCORD HAROLD LEON
MCCORD KENNETH LEON
MCDANAL ROSA S
MCDANIEL JINNIE LUE
MCDANIEL WILLIAM DEE
MCDONALD DAVID MARSHALL
MCDONALD ELIZABETH E
MCGHEE MARGARET SAXON
MCLEROY LONNER F
MCLEROY LUCILE L
MCLEROY ROBERT F
MCNEAL GLENDA ROBERSHAW
MEYERS LEON
MILAM EDNA ODELL
MILAM JAMES WALES
MILAM LOIS CORRINE
MILAM WAYNE WALES
MILES JOHN PERCY
MILES THELMA L
MILLER BOBBY FRANK
MILLER MARGIE GARDNER
MILLER SHERRY ANN
MILNER DIANE PERRY
MILNER JEAN B
MILNER JENNIFER CLAIRE
MILNER JOHN DONALD
MILNER STEVEN F

MILSTEAD GLENN E
MILSTEAD VICTOR OLIVER
MIMS DEBORAH LEIGH
MINOR HOMER P
MINOR WILLIE R
MISKELLY MARCIA KAY
MITCHELL CHARLES
MITCHELL GEORGIA L
MITCHELL MADALYN L
MITCHELL RICHARD LEE
MITCHELL TERESA ANN
MITCHELL THOMAS EDWARD
MONTGOMERY MATTIE L
MONTGOMERY WILLIAM H
MOODY MARTHA SUE
MOODY SCOTT CORCORAN
MOODY TIMOTHY HOWARD
MOODY WALTER E
MOONEY B B
MOONEY BETTY JANE
MOONEY CALVIN L
MOONEY ELMA M
MOONEY LOUISE M
MOONEY TERRI WILSON
MOORE ARTHUR H
MOORE G LORAY
MOORE LARRY DUANE
MOORE V CAROL
MOORE ZEPPLYN L
MORRIS ALYCE LEE
MORRIS EARL BARTLEY
MORRIS ELIZABETH MARY
MORRIS FRED WALTER
MORRIS HAYDEN BENARD
MORRIS K LOUISE NIVEN
MORRIS MARY RUTH
MORTON SIOBHAN MCKEON
MORTON WADE HAMPTON JR
MUNDY ANDREW JACKSON
MUNDY DOROTHY CAROLYN
MURPHREE HOWELL PRYOR
MURPHREE RUTH LAMON
MURRAH MARCIA M
MURRAH PAT DONALD
MYREE LEE ERNEST
MYREE LILLIE SHULTZ
NAYLOR HAROLD
NAYLOR LERA D
NEELY PATRICIA ANN
NEELY PEARL
NICHOLS LUCILLE B
NIVENS GLORIA J
NIVENS KERRY R
NIX FAYE P
NIX GEORGE A
NOLEN LINDA K

NOLEN THOMAS MCCOTRIE
O'CONNER LOUIS
O'DONELL LINDA RHEA
O'DONNELL GLENN WILSON
OCONNOR MATEL J
OLIVER BRENDA HENRIETTA
OVERTON CHARLES WAYNE
OWEN CLAYTON JOSEPH
OWEN FRANK I JR
OWEN SCOTT VAUGHN
OZLEY RICHARD JULIUS
OZLEY SARANEL CARTER
PALMER ALTA MAE
PALMER JAMES EDWARD
PALMER KAY D
PALMER MICHAEL EDWARD
PALMER SARA ELLEN
PARNELL JOYCE M
PARNELL LANDIS W
PARTRIDGE EDNA LOIS
PATE DONALD HENRY
PATE WANDA RENEE
PATTERSON CLARENCE
PATTERSON EDWARD
PATTERSON JIMMY LEE
PATTERSON JOHNNY LEE
PATTERSON MAE E
PATTERSON MONROE ONEIL
PAYNE LOUIS CALBERT
PEARCE LARRY WAYNE JR
PEARSON CHARLES LEE
PEARSON FRANCES SLOAN
PEARSON MERRIE LYNNE
PEARSON RICHARD A
PEEPLES JUDY B
PEOPLES DALE RAY
PEOPLES ONA R
PERKINS ARTHUR LEE
PERKINS PEARL HELEN
PERKINS ROBERT HOWARD
PERKINS RUBY JEAN
PERKINS SOLLY HOWARD
PERRAS GERARD NOEL
PERRINE JENNIFER GAIL
PETTIJOHN RICHARD CARL
PHILLIPS HARRY L
PHILLIPS SABRA NELL
PHILLIPS SUE SMITH
PICKETT LARRY DALE
PITTS MYRTLE S
POE ANNIE MAE
POE CLARA B
POE DONALD T
POE JANELLE E
POE JUNE S
POE MAURICE R

PORTER JOY DAVIS
PORTER THOMASENE
POUNDERS RAYMOND B
POWELL ALTON LEON
POWELL CLARA M
POWELL JOYCE MARIE
POWELL MARY ANN
POWELL ROBERT LEWIS
POWELL VIOLET B
PRATER DONNA SUE
PRATER GLENDA F
PRATER SANDRA KAY
PROCHAL PEGGY ANN
PRUSINSKI ANN ELIZABETH
PRUSINSKI FRANK JOSEPH SR
QUEEN DAWN FLORENCE
QUEEN JOHN M
QUEEN LOIS E
QUICK CRAIG SCOTT
QUICK FAY FALKNER
RAIA CATHY INGRAM
RAIA CONNIE LEIGH
RAIA DAVID LEE
RASCO ANN
RASCO DARLENE M
RASCO EUNICE NELL
RASCO J C
RASCO KIMBERLY ANN
RASCO RUSSELL JAY
RASCO SARAH M
RASCO WILLIAM THOMAS
RAY BILLIE RUTH
RAY CHARLES ELDRED
RBERTS SAMUEL BENTON
REED HELEN VIRGINIA
REED JOHN CURTIS
REED LUVERT
REED RUTH L M
REID JAMES ERSTON
REID MELBA MOORE
RICH BARBARA G
RICHEY FERMAN PAUL
RICHEY OLA MAE
RICHEY RACHEL P
RICHEY RONALD DOSS
RITTER JOHN ALLEN
ROACH DAVIS FOX
ROBERSHAW JOE Z
ROBERSON MALMON
ROBERSON THOMAS J
ROBERTS JUDITH G
ROBERTSON JOHN C
ROBERTSON KATIE JONES
ROBINSON GLENN RAYFIELD
ROE JAMES RANDALL
ROE OLA DALE
ROY JASPER WILLIAM
RUSH KENNETH THOMAS
RUSH KENT WEST
RUSH SHERRY ISRALL
RUSTON KRISTY SUZANNE
RUTLEDGE BONNIE J
RUTLEDGE LINDA FAYE
RUTLEDGE ROLAND J
RYAN EARLINE
SALERS ELIZABETH ANN
SATTERFIELD ALVIN DANIEL
SATTERFIELD BETTY RAY
SAWYER GLADYS M
SAWYER WALTER ALTON
SCHULTZ LILLIAN H
SCHULTZ MAX ROSCOE
SCHULTZ SAMMIE D JR
SCOGGINS BETTY LOU
SCOGGINS RICHARD
SEALE AILENE
SEALE ANNIE A
SEALE GLADYS M
SEALE J.B.
SESSIONS MARY WHITTLE
SESSIONS RONALD PHILLIP
SEXTON RUBY H
SHARP DICKIE WAYNE
SHAW CHARLES W
SHAW GLADYS E
SHAW LENA A
SHAW LEONARD MARVIS SR
SHAW MARY ONZELLE
SHAW MATTIE SUE
SHAW MICHAEL DALE
SHAW PATRICIA MOONEY
SHAW TERESA GAIL
SHAW WAYNE D
SHERMAN JOSEPH LEON
SHIELDS MONROE
SHIFLETT JAMES H
SHIFLETT JO ANNA
SHUGRUE JON PATRICK
SHUGRUE SHARON R
SIKES A WAYNE
SIKES JOANNE K
SIMS NAOMI SIMMONS
SITERS KENNETH J
SKELTON BEN L
SKELTON MARY NELL
SLAUGHTER CLAUDE GARRETT
SLAUGHTER THOMAS S
SLOAN ANITA JOYCE
SLOAN SARAH NELL
SMITH ANNETTE T
SMITH BEVERLY G
SMITH GEORGE H

SMITH LOIS E
SMITH MADALYN J
SMITH SAMUEL HARVEY
SMITH SYBIL MAXINE
SMITH TERRELL ANSLEY
SMITH TERRELL LN
SMITH TIMOTHY RAY
SMITH WILLIAM H
SMITHERMAN CYNTHIA DIANE
SMITHERMAN IRIS G
SNOW GERALDINE
SNOW THOMAS F
STALLING KENNETH RAY
STALLINGS DEBRA SATTERFIE
STEELE OLA MAE
STEPHENS EUNICE J
STINSON ALVIN M
STINSON FRANCES R
STIVERS SUSAN GREEN
STIVERS WILLIAM RAY
STOKER PAMELA OVERTON
STOKER THOMAS MELVIN
STONE IRENE L
STONE LAURIE DURBANIC
STONE WILLIAM LESTER
STONER VIVIAN VIOLA
STONER WILLIAM EUGENE
STOVES GEORGE ABBETT
STOVES SHARON LORRAINE
STRICKLAND ANGELLA KEMP
STRICKLAND BILLY GENE
STRICKLAND JAMES H JR
STRICKLAND JAMES HUGH SR
STRICKLAND MARY BETH F
STRICKLAND MARY TINDALL
STRICKLAND SARAH JUNE
STRICKLAND SHERYL BETH
STURM WANDA BAXTER
SULLIVAN THOMAS CHARLES
SUTTLE JOHN F
SUTTLE MARY M
TABOR DELSIE ESTELLE
TALTON ALFRED E
TALTON BERTIE S
TALTON BOBBY JOE
TALTON CAROLYN SHOEMAKER
TALTON GAIL M
TALTON GERALD BENNY
TALTON NORA A
TALTON SUSAN DIANE
TAYLOR JAMES J JR
TAYLOR SARAH J
TEAL RUBY G
TEMPLIN BERNICE LEE
THOMAS BERNICE SEALES
THOMAS GLENN
THOMAS LILLIE MAE
THOMAS ROBERT EUGENE
THOMAS VIVIAN LOUISE
THOMPSON BILLY CHARLES
THOMPSON MARY ANN
THOMPSON MICHAEL CHARLES
THOMPSON RONALD LEWIS
THORNBURG BRIDGETT VIRGINIA
THORNBURG CHARLES HOWARD II
THORNBURG ROBERT LEE
THORNBURG SHIRLEY WALLACE
TIDMORE CHARLES OLIVER
TIDMORE GLENNIE MYRL
TIDMORE IRIS CATRINA
TIDMORE JAMES A
TIDMORE JOE LAURENCE
TIDMORE JOYCE
TIDWELL CHARLES A
TIDWELL CHARLES ERVIN
TIDWELL JEANETTE J
TIDWELL MILDRED H
TIDWELL PAUL CLINTON
TINNEY DIXIE
TOLLESON R A
TOMPKINS CHARLES DAVID
TOMPKINS PAULINE
TURNER DONALD RICHARD JR
TURNER DORIS FAYE
TURNER FRANK E
TYCE ETHEL
UNDERWOOD BETTY REED
UNDERWOOD EDWARD FRANKLIN
UPTON JIMMIE NELL
VANDERSLICE JAMES T
VANDERSLICE SHIRLEY MOUNEY
VANSANT DANA T
VANSANT DERREK ANTHONY
VANSANT HOBSON ELISHA
VANSANT NANCY PITTS
VANSANT PAMALA
VICK LETHA M
VICK RUTH
VINCENT NANCY W
VINCENT ROGER MOORE
VINCENT WILLIAM THOMAS
WALDEN HAROLD E SR
WALDEN HAROLD EUGENE JR
WALDEN RANDAL WALKER
WALKER CHARLES A
WALKER DEBBIE JEAN
WALKER HENRY LEE
WALKER JOHN
WALKER NAOMI BEST
WALKER ONADEAN W
WALKER PEARLINE
WALKER REBECCA ANN
WALKER ROSS T
WALKER TIMOTHY FORREST
WALKER WILLIE LOUIS
WALLACE ELIZABETH T
WALLACE WALES WELLINGTON JR
WALLIS PAMELA LYNN
WALTON ALBERT CALVIN
WALTON CATHERINE ALSTON
WALTON DIANE ELIZABETH
WALTON MATTIE ESTELLE
WALTON MAYANICE
WALTON THOMAS LEWIS
WARREN GRADY S
WARREN VIRGINIA F
WATKINS HARRY C
WATKINS JOHN LARRY
WATKINS LUCY PECK
WATSON JUDY ANNE
WATSON THOMAS GENE
WAYMAN CATHERINE MCLEROY
WEBSTER RUSSELL CLAY
WEIR MILDRED CURRIER
WHEELER DANNY JOE
WHEELER SHIRLEY RUTH
WHITE BARBARA DESSEL
WHITE BETTY B
WHITE BILLY MARK
WHITE CLEVELAND B
WHITE EDITH S
WHITE LESIA COLLINS
WHITE LINDA WELLS
WHITE PAUL SR
WHITE VAUDEANE ELIZABETH
WHITENER ISAAC JR
WHITLOCK JEFFERY HOWARD
WHITNER FRANK
WILLIAMS GLENNIS W
WILLIAMS JAMES DURRAND
WILLIAMS JEAN R
WILLIAMS TIMOTHY ROWLAND
WILLIAMS ZED W
WILLIAMSON JOAN D
WILLIAMSON JOHN D
WILLIS JERRY DURAL
WILLIS MATTIE JOYCE
WILSON GLENN R JR
WINDHAM JAMES R
WINDHAM JANE I
WINSLETT DEBRA RUTH
WOOD DOYLE CHAMBERS
WOOD KIMBERLY ANN
WOOD KIMBERLY RENEE
WOOD LANICE M
WOOD LIDA NELSON
WOOD MARY ANN
WOOD OTHA LEE

WOOD PATRICIA ANN
WOOD WESLEY DEWAYNE
WYATT GLORIA ANN
WYATT JULIUS DAVID
YOUNGBLOOD ELLIS RAY

Beat 2, Box 1
Maburn Stricklan Block Bldg., Rt. 1, Shelby

ALEXANDER ESTELLE DABBS
ALEXANDER KENNETH EDISON
ANDERSON HARRY GORDEN
ANDERSON HERBERT FRED
ANDERSON REBECCA LAVENDER
ANDERSSN ANNIE LEE
AVERY KAY MORRIS
AVERY MICHAEL WAYNE
AYCOCK CLYDE C
AYCOCK MARY T
AYCOCK MARY TEAL
BAILEY DORTHA JUDY
BAILEY LARRY FRANK
BAKER HELEN E
BAKER RALPH HAMILTON SR
BARNETT VIOLET WEST
BATTLE ALVA CLAY
BATTLE LINNIE PEARL
BEAN WILLIAM EARL
BEARDEN NELDA RAYE
BEARDEN THOMAS WAYNE
BENTON EVELYN L
BENTON HAROLD TRAVIS
BIGHAM CY
BIGHAM MABEL MARGARET
BINGHAM CHARLES STEVEN
BINGHAM HAZEL MAE
BIRD GLENDA MAY
BLACKMAN EDWARD STANLEY
BLACKMAN MARY PHYLLIS
BLACKMAN RANDY DAVID
BLANKENSHIP CHARLOTTE
BLANKENSHIP ESSIE MAE
BLANKENSHIP JAMES LEWIS
BOND WILLIAM E
BOYKIN DIAN VIRGINIA
BOYKIN FLORENCE LOUISE
BOYKIN JOHN THOMAS JR
BUNDY FAITH CLAUDETTE
BURNETT C B
BURNETT NORMA LEE
BYRNE SARAH ELLEN
CALDWELL RICHARD LEE
CAMPBELL HOWARD TRAVIS
CAMPBELL JUANA F
CAMPBELL M TRAVIS
CARDEN CLARA A
CARDEN CLAUDE F
CARDEN COLLEEN B
CARDEN DESSEL
CARDEN EDWIN GORDON JR
CARDEN HAZEL
CARDEN JASPER WILLIAM
CARDEN KATHERINE LEVEINE
CARDEN MARTHA JANE
CARDEN NANCY ANN
CARDEN OTIS L
CARDEN RUSSELL ROGER
CARDWELL MARIE A
CARDWELL OSCAR J
CARNES JEWELL M
CARNES RAYMOND M
CARPENTER MARY BAREFIELD
CARPENTER RALPH HUGH
CARROLL PEGGY ANN
CASH GLADYS M
CASH JAMES G
CHURCHWELL KENNETH WAYNNE
CHURCHWELL SANDRA MAVIS
CHURCHWELL TINA LYNNE
CLARK JAMES WILLIAM
CLARK LOIS S
CLARK MARGARET J
COLE BETTY I
COLE FRANK JOSEPH
CONNELL BILLY WAYNE
CONNELL WILLIAM EDGAR
CONNELL WILLIAM D JR
CONNELL WILLIAM ORBON SR
COX MARY FAYE
CRADER RICHARD EARL
CRAWFORD CARL R
CRAWFORD MARY A
CURTIS CARNEST
CURTIS ERNEST EUGENE
CURTIS LURA LILLIAN
DANIEL WILLIS L
DAVIS A B
DAVIS COY JACKSON
DAVIS DENNIS L
DAWKINS EDWIN EUGENE
DAWKINS LOU A
DODSON RAS ELIJA
DOUGLAS CYNDIE PEARSON
DOZIER JAMES MICHAEL
DOZIER PATRICIA LEE
DRAKE CHRISTINE H
DRAKE RONALD ALEX
EDMONDSON CHARLES HENRY
EDWARD PERRY F SR
EDWARDS HAROLD GLENN
EDWARDS META M
EDWARDS PERRY FUQUA JR
EDWARDS SANDRA LYNN
EDWARDS SHEILA JOY
EDWARDS THOMAS RANDAL
EDWARDS WILMA JEAN
ELLISON DEBRA COX
ETRESS ALEX ELVIN
ETRESS BOBBY
ETRESS ESTER V
ETRESS FAYE B

ETRESS HOMER E
ETRESS JOHNNY
ETRESS JOSEPHINE
ETRESS LASTON
ETRESS LINDA F
ETRESS MARSHA A
ETRESS ROBBIE LYNN
ETRESS TERRY ELWIN
FITZGERALD BERNIECE LOUISE
FOX DEBORAH BRIDGES
FOX PAUL L
FRANKLIN DOROTHY K
FRANKLIN JOHN LAWTON
FRYE BEVERLY FAYE
GANNON DENNIS MICHAEL
GANNON JULIA CLYDE
GILL SUSAN MARIE
GILMORE AMOS DONALD
GILMORE FLOSSIE ANN
GLASS BILLY RAY
GLASS ELMER MAE
GOULD KATHLEEN JOYCE
GRAHAM STANLEY EDWARD
GREENLEE ALVIN E
GREENLEE FAY M
GUY EMMA HENDERSON
GUY WILLIAM WOOD
GWIN GORDON M
HAMILTON VICKI LYNNE
HAND ADDISON
HAND QUILLAR
HAND VONNIE S
HANEY LEE L
HANNER TAMMY DENISE
HARDING JACK TIM
HARLESS JANET MICHELE
HARRIS JOSEPH EDWARD
HART CHARLES WESLEY JR
HASTINGS MARY JESSIE
HASTINGS SEARCY C
HEADLEY JANE SCOTT
HEADLEY JOHNNIE LEE
HENKE BILLY GENE
HENKE MARY JEAN
HENKE ROBERT ALLEN
HENKE WILLIAM PAUL
HIGGINS AITER
HIGGINS BARBARA ANN
HIGGINS CLYDE W
HIGGINS FRANCES LOU
HIGGINS JOHNNIE E
HIGGINS LEO
HIGGINS MICHAEL
HIGGINS ONNIE LEE
HIGGINS SUDIE MAY
HITT CHERYL LANCASTER

HITT CLIFTON E
HOPE ODESSA TAYLOR
HORTON BRENDA JOYCE
HORTON JAMES WILLIAM
HORTON JUDY LYNN
HORTON MARGARET A
HORTON MARVIN D
HORTON MARY A
HORTON MARY EVELYN
HORTON UNIA L
HORTON UNIA LEE
HOUSE BILLY WAYNE
HOUSE PEGGY SUE
HOWTON BETTY SUE
HULSEY ANN W
HULSEY FRANCES M
HULSEY GEORGE FRANKLIN
HULSEY JAMES COLVIN JR
HUNT DEBRA R
HUNT MICHAEL STEVEN
HUSBAND JOSEPH L
HUSBAND ROBERTA B
HUTTO RODGER DALE
HYCHE DARRELL DONYNE
HYCHE DONNA BEDFORD
HYCHE IVY
HYCHE IVY LAVAUGHN
HYCHE LILLIAN S
JANNETT ANTHONY V
JOHNSTON ALLEN W
JOHNSTON BLONNIE E
JONES BETTY JOE
JONES BILLY CHARLES
JONES BILLY R
JONES BOBBY EARL
JONES CLIFTON TERRY
JONES CYNTHIA LYNN
JONES DEBRA KAYE
JONES DOCK DEWAYNE
JONES ED
JONES ELSIE FAYE
JONES ELSIE LORENE
JONES ETHEL VERNON
JONES EVA LEE
JONES EVELYN DELEAN
JONES FANNIE MAE
JONES FLORA BELL
JONES GAYLA FRANCES
JONES HARRY J
JONES HARVEY LEE
JONES J V
JONES JAMES C
JONES JAMES EDWARD
JONES JAMES HENRY
JONES JESSIE DOUGLAS
JONES JOHNNIE MAE
JONES JOHNNY
JONES LINDA LOU
JONES LUKE
JONES MARGARET LOU
JONES MARK FRANKLIN
JONES PHYLLIS K
JONES RAMONA DARLENE
JONES ROY ROBERT
JONES STANFORD
JONES STEVEN ROBERT
JORDAN CLARICE
JORDAN ERCELLE
KELLEY JACK EDWARD
KELLEY MARTIN ANDREW
KELLY LINDA M
KENDRICK DEWEY L
KENDRICK FRANCIS L
KING JEAN C
KING JESSE B JR
KITE HAYWOOD
KITE SYBIL B
KLINNER MICHAEL JEROME
KLINNER RAMONA BRISTOW
KNOWLES CAROLYN DAVIDSON
KNOWLES CHARLES ALLEN
LACKEY DOROTHY S
LANCASTER BUEL L
LANCASTER MARY K
LEE ANGIE P
LEE EDWIN W
LEE JEWELL DEAN
LEE JOHN EDWIN
LEONARD EDWARD RICHARD
LEONARD ELIZABETH ANN
LEWIS HARRIET
LEWIS HARRY E JR
LINCOLN GLADYS F
LINCOLN HOMER MADDIN
LINCOLN RANDALL BRUCE
LINCOLN RUBY NELL
LINCOLN TERRY DANIEL
LOCARNO CAROL L
LOGAN BOBBY G
LOGAN PATRICIA D
LONG CARLINE DURVID
LONG L G
LONG MARGIE PAULINE
LOWE JEAN F
LOWE JOHNNY LEROY
LUPARDUS SUSAN KUSH
MARSHALL JIMMIE G MRS
MARSHALL WILLIAM H
MCCALL OSCAR J
MCCALL UDY ANN
MCGEHEE JESSIE R
MCGEHEE JOHN WILLIAM
MCGINTY MARY BELLE
MCGINTY WENDELL DOUGLAS
MEAD JESSIE H
MERRELL BERNICE
MERRELL HUGH M
MERRELL LORA JEAN
MILES JEANETTE RAVOLD
MIZE AUDELL DORMAN
MIZE GERALD LEE
MOECK JUDITH BILBRO
MOECK STEPHEN WALTER
MOODY CONNIE SUZETTE
MOODY JACKIE LEON
MOODY JERRY RAY
MOODY PEGGY JOYCE
MORRIS LARRY KEITH
MORRIS WALTER RILEY JR
MOTES BONNIE ADELLE
NEWTON GYPSY NELL
NICHOLS CAROLYN MARIE
NORRIS FRANK MITCHELL
NORRIS LILLYS M
NUNNALLY OLENE DENNIS
OLIVER JAMES D JR
OLIVER NANCEE LEE
OQUINN JOHN G
OQUINN RUTH M
PARKER MAZZIE CLEO
PARMER RETHA L
PARMER VERNON A
PATE JUDY B
PATE RONALD LYNN
PATE W W
PAYNE EARNEST RAY
PEARSON ANNE MARR
PEARSON KENNETH RAY
PEARSON MAURICE G
PEARSON PHILLIP EUGENE
PEARSON THELMA CLYDE
PEARSON WILL
PECK IRENE RHODES
PECK ROY E
PERKINS LOUISE H
PES GAVIN CHALMERS
PETERS DELFORD F
PETERSON JOHN S
PHILLIPS STEVE FREDRICK
PILGREEN CYNTHIA ANN
PILGREEN WILLIAM GARY
PINKARD CLARENCE ARTHUR
PINKARD JUANITA S
PITTS DARYL L
PITTS JIM RAY
POWELL MARY ETTA
POWELL WILEY BEN
PRICE CLARA JEAN

PRICE VICTOR H
PUGH JAMES RAYMOND
PUGH MONNIE SMITH
PYRON MARGARET C
RALSTON ELIZABETH H
RANSOM ADA MARIE
RAPE DARLENE H
RAPPE ANDREW FRANKLIN
RAY DARLENE NORTON
RAY HARRY EDWIN
RAY MARIE ANNETTE
REED GEORGE C JR
REEVES ANN CLAYTON
REEVES DOROTHY F
REEVES ELISABETH ANN
REEVES GEORGE DANIEL
REEVES HUBERT B JR
REEVES STEPHANIE I
REYNOLDS BENITA JO
REYNOLDS JAMES ALAN
REYNOLDS JAMES ARTHUR
REYNOLDS MARY JO
RICE KAY S
RICE WILLIAM TERRY
RICHARDS GERALENE VIRGINIA
RICHARDS SCOTT THOMAS
ROBBINS GLENDA HARRIS
SCHRADER BOBBY
SCHRADER BONNIE FAY
SCHRADER VONDA LOUISE
SCOTT LEGRANT EDWARD
SCOTT LOUISE M
SCUDDER MARGARET L
SCUDDER ROSS P
SEALE REBECCA LYNN
SEEGER PAUL
SHACKELFORD LOIS A
SHADDIX DENVER EDWARD
SHADDIX LOUISE H
SHEFFIELD DONALD RAY
SHEFFIELD H C JR
SHEFFIELD STEVIE GENE
SHOTTS EDITH JEAN
SHOTTS PRINCE
SKINNER ANNETTE D
SMITH MELBA JEAN
SMITH WALTER G
SPARTA DOROTHY LORENE
SPARTA PATRICIA LOUISE
SPARTA PAUL JOSEPH
SPEER OCIE W
SPEER OCIE WOOD
SPEER ROBBIE LEE
STANLEY BRYAN KEITH
STEPHENS GLADYS KNOWLES
STEPHENS JAMES EUGENE

STONE HELEN EDITH
STONE JAMES ALBERT
STRICKLAND MABURN EDWARD
STRICKLIN LOYAL E
STRICKLIN MARLEEN FRANCES
STRICKLIN PATSY ANN
STRICKLIN VENA LEOIS
STRINGFIELD APRIL SUE
STRINGFIELD GARY L
TAMBORREL CARLOS C
TAMBORREL EUNICE LUCILLE
TAMBORREL EUNICE SUSAN
THOMPSON ANNE CHRISTINE
THOMPSON CHARLES E
THOMPSON CLAUDE M
THOMPSON DOROTHY B
THOMPSON LAWRENCE EDWARD
THOMPSON TURNER RUDOLPH
THOMPSON WILLIAM H
THORENBURG VIRGINIA DIANE
THORNBURG DANNY EARL
THORNBURG NIVIA P
THORNBURG RAYMOND E
TINSLEY ERNEST WAYNE
TUTEN CINDY ETRESS
TUTEN IMOGENE DAVIS
TUTEN JOHN DAVID
TUTEN WILLIAN CALVIN
WADE ELLEN GRADY
WADE RUBIN SMITH
WALKER MELINDA S
WARD JOHN VANCE JR
WARD JUDY
WARD MARY JANE
WEBB JAMES HOWARD
WELDON ED
WELDON VELMA
WELLBORN LINDA JEAN
WHEELER ROBERT HAROLD
WHITE BARBARA SUE
WHITE JULIA ANN
WHITE REED SR
WHITEHEAD BARBARA T
WHITTEN BEULAH BURNELL
WHITTEN LAFAYETTE
WILLIAMS EUNICE LENORA
WILLIAMS JAMES WESLEY
WILLIAMS JAMES WESLEY JR
WILLIAMS JOHN RALPH
WOMACK BILLYE P
WOOD FRED JAMES
WOOD MILDRED EARL
WOODARD CURTIS ELGIN
WOODARD LAURA N
WOOTEN GLENDA BROWN
WOOTEN JERRY LEE

WORTHINGTON BEATRICE FLORENC
WREN JIMMY L
WREN LINDA EARLEY
YOUNG LESTER A
ZIEGLER ERNEST RRAY
ZIEGLER SARAH LEE
ZOCH RICHMOND TUCKER

BEAT 2 BOX 2

PAYNE SUE JACKSON

Beat 3, Box 1
Calera City Hall

ADAMS CATHERINE
ADAMS JAMES W
ADAMS JAMES WESLEY
ADAMS PEARL V
AKRIDGE WILLIE J
AKRIDGE WINIFRED A
ALEXANDER DENNIS PAUL
ALEXANDER HOWARD E
ALEXANDER MICHAEL EUGENE
ALLEN ANNIE MAE
ALTMAN KATHY ANN
ALTMAN KERRY CHARLES
ALVERSON BETTY RUTH
ALVERSON CHARLES CARRELL
ALVERSON JAMES DANIEL
ALVERSON JAMES MARVIN
ALVERSON OPAL MAE
ANDERSON CLIFF M
ANDERSON JANET GALE
ANDERSON MARGARET C
ANDERSON THOMAS H
ANTHONY FRANCES ELIZABETH
ANTHONY M CHARLOTTE
ARNOLD KAY W
ARNOLD WILLIAM T
ARRINGTON TAMMY MICHELLE
ATCHISON EDNA
ATCHISON LEHMAN
AUSTIN NELLIE K
AUSTIN ROBERT R JR
AUSTIN ROBERT R SR
AUSTIN SHELIA ANN
AVERY DONALD RAY
AVERY VIRGINIA W
BACHER ERNEST ANTHONY
BACHER LOUISE AUSTIN
BAER HOWARD MARTIN
BAER LEWIS
BAER PHILLIP A
BAER SADIE H
BAILEY CARL JACKSON
BAILEY DONNA JO
BAILEY EARLENE KEITH
BAILEY ERNEST FLOYD
BAILEY JACK C
BAILEY LUCILE FRANCIS
BAILEY LUCY NELL
BAILEY MORRIS MONROE
BAKER EVA THERESA
BAKER JOHNNY MORRIS
BAKER SAMMIE C
BAKER VERA SUE
BAREFIELD CLARA FAYE
BAREFIELD EVELYN
BAREFIELD MARY LOU
BAREFIELD R S
BAREFIELD WEBB TRUMAN
BARNES MARCUS ALLEN
BARNES PAULA D
BARNETT CLARENCE HERMAN JR
BARNETT DONNA SMITH
BARNETT HERMAN EUGENE
BARNETT JAMES MICHAEL
BARNETT MIRIAM MARIE
BARNETT OLINE H
BARNETT SARA SUE
BARNETT SYLVIA ANN
BARRETT ANDREW LYNN
BARRETT JULIOUS W SR
BATES BRUCE NOEL
BATES CINDY RENEE
BATES JERRY C
BAXLEY JENELL D
BEACH HARRY ROBERT
BEACH RUTH
BEAN ROSIE ETTA
BEANE JAMES OLIN
BEANE LOUISE E
BEARDEN ETHEL S
BEARDEN OSCAR L
BEARDIN STEVEN CHARLES
BEASLEY MARY VIRGINIA
BEASLEY WILLIE LEE
BEATY EDDIE LEE
BEAVERS EVELYN JOAN
BEAVERS GARY WAYNE
BEAVERS JUDY C
BEIRD AUDREY H
BEIRD HENRY CARLO
BEIRD TIMOTHY D
BENTON ELMA
BENTON LARRY RAY
BICE ANTHONY GLENN
BIRD ANNMARIE
BIRD PATRICIA CAUTHEN
BIRD SHELIA TODD
BIRD SIDNEY H III
BIRD SIDNEY H JR
BIRD SIDNEY MAVICE
BLACKBURN HAZEL ESTELL
BLACKBURN MELVIN FRANK
BLACKERBY BILLY JACK
BLACKERBY REGINA LEIGH
BLACKERBY SHIRLEY JEAN
BLAKE HENRY FRANCIS
BLANCHARD FRAN EUGENE
BLANCHARD JAMES
BLANKENSHIP AUDRIE F
BLANKENSHIP KATHERINE DENISE
BLANKENSHIP LEONA MAE
BLANKENSHIP RONNY DALE
BLANKENSHIP TULLIS H

BOGGESS MARTHA L
BOLTON MARY RUTH
BOOTHE CALVIN W
BOOTHE LESTER L
BOWDAN ELIZABETH J
BOWDON JANICE F
BOWDON ROBERT E
BOWDON ROBERT E JR
BOWMAN CARRIE A
BRADLEY BETTY OWENS
BRADLEY COLYN THOMAS
BRADSHAW BILLY BEN
BRADSHAW DAVID AUSTIN
BRADSHAW DONNA ALVERSON
BRADSHAW TERRY WAYNE
BRAND NELLIE BEE
BRASHER ELOISE JANE
BRASHER J EASON
BRASHER WANDA FAYE
BRASHIER WALTER HAROLD
BRIGHT GERTRUDE L
BRIGHT HORACE D
BROADHEAD JAMES LYNN
BROOKS CHARLES W
BROOKS LOREDA A
BROOKS NANCY D
BRYCE MARY VIRGINIA
BULLARD CLARA
BULLARD JACK
BURGESS J W MRS
BURKE BUEL G
BURKE KENNEY LEE
BURKE PHYLLIS A
BURNETT CATHERINE ELIZABETH
BURNETT CONNIE PRICE
BURNETT JOHN HARDY
BURNETT MATTIE LEE
BURNETTE BILLIE LOCKE
BURNETTE JAMES LUTHER
BURNETTE PAUL RAYBURN
BURNETTE PAULA KAYE
BURNICE ARTHUR L
BURNICE JESSIE M
BUSBY CLAY CARSON
BUSBY ELOISE RUDDY
BUSBY ELWOOD EUGENE
BUSBY JEWELL O
BUSBY LILLIAN A
BUSBY LLOYD H
BUSBY MARGARET JANE
BUSBY OLLIE MAE
BUSBY W A
BYRAM PEARL B
CADLE BERMAN HOWELL
CADLE MARY KATE
CAIN DONNA ISBELL

CAIRNS BARBARA R
CALDWELL LUNNIE THOMAS
CANNADY ANITA GAY
CANNADY JIMMY WAYNE
CANNADY LOLA GRACE
CANNADY LUEARY MAE
CANNADY PATRICIA LOUISE
CARDEN A ZILPHINE
CARDEN BARBARA J
CARDEN CARL T JR
CARDEN DEBRA ANNE
CARDEN JAMES LLOYD
CARDEN PAULA KAY
CARDEN ROSE DENISE
CARDEN SABRA FAUCETT
CARDEN WAFFORD BRITTON
CARROLL DANIEL M
CARROLL FRANCIS J
CARTER ARGIE LOUISE
CARTER CLARK L
CATES JOHN M
CAVER SYBIL D
CHAMPION EULA D
CHAMPION GARY WAYNE
CHANDLER BARRY
CHANDLER DONNA C
CHANDLER MICHAEL EDMOND
CHANDLER WALTER O
CHAPMAN JAN KENNETH
CHASTEEN MELBA P
CHILDRESS C T
CHILDRESS LORINE R
CHILDRESS LUCY J
CHILDRESS NANCY ELIZABETH
CHILDRESS TOMMY L
CLARK OPHELIA ANN
COBB MARY EVELYN
COBERN LINDA SUE
COBERN PAMELA JEAN
COFER CURTIS LEE
COHILL HENRETTA
COHILL LONNIE JAMES
COLE SANDRA KAY
COLEMAN BETTY ANN
COLEMAN CHARLES ARTHUR
COLLUM CATHERINE A
COLLUM FULLER GEROME
COLLUM HELEN LOUISE
COLLUM KAY PAULEY
COLLUM MARTHA JO
COLLUM WILLIAM RALPH
COMER JACK GIVHAN
COMER JANIS HENDRIX
COMPTON BETTY GAIL
COMPTON CAROLYN WILSON
COOK ETHEL LORANE

COOK HOWARD C
CORDES RUTH T
COSBY ILA
COSBY LAWRENCE L
COSHATT HARLICE
COSHATT NANNIE GEORGE
COST DEBRA DIANE
COST JAMES LESLIE
COST LYNDAL R
COST LYNDAL RICHMOND JR
COST MARY ELLEN
COWART BETTY R
COWART SARA M
COWART STEPHANIE JEAN
COWART STEPHEN DANIEL
COWART ZOLLIE S JR
COWART ZOLLIE STEPHEN
COX EUNICE LORENE
CRAWFORD ALTON MITCHELL SR
CRAWFORD BETTY A
CRAWFORD EDNA SCHNEIDER
CRAWFORD MURRELL HOWARD
CRAWFORD MYRON HENRY
CRIDER HOFFMAN CURTIS
CRIDER LOIS BURT
CRIDER ONA B
CRIM BERNICE MARGARET
CRIM DAISY VENICE
CRIM EDWARD LUKE
CRIM TERSEA LYNN
CRIM VELMA SMITH
CROUSE ANN PARMER
CROUSE ROBERT ALVA
CROWE MARIAN JUNE
CROWE OLIVER EUGENE
CROWRON BETTY D
CROWSON DANIEL OLIVER
CROWSON DEBORAH KELLER
CROWSON DEWEY F
CROWSON DONALD WAYNE
CROWSON HENRY LEON
CROWSON INA S
CROWSON JACKIE YVONNE
CROWSON MARY L
CROWSON ROBERT L
CULVER ANN GEORGE
CULVER JANICE E
CULVER JOE B
CUPP BONNIE LOU
CUPP CAROLYN JOYCE
CUPP JUDY GAY
DAILEY ANDREW J
DAILEY SUDIE MAE
DAVIS ARTHUR O
DAVIS CLENNIE LEE
DAVIS FRED A

DAVIS JO J
DAVIS JOHN L JR
DAVIS KATE S
DAVIS MARGIE C
DAVIS RICHARD ALLEN
DAVIS ROGER LEE
DAVIS TONY ANTHONY
DAVIS WILLIAM H
DAWSON BONNIE S
DAWSON CHARLES ELLIS
DAWSON DEBORAH LYNN
DAWSON VANN
DAY JOHN T
DAY VIRGINIA H
DEAN LILLIE BELL
DELBRIDGE TERRI LYNN
DELOACH JESSIE DONALD
DELOACH LUCRETIA B
DELOACH LYDIA RUTH
DELOACH TIMOTHY DON
DENHAM CHARLES TRUMAN
DENHAM J B JR
DENHAM LOUILA W
DENNIS CURTIS REEDY
DENNIS JEWEL MAE
DENSON MARTHA W
DEW ADA OLIVIA
DEW SHARON KAYE
DEW WILLIAM WOODROW
DOOLEY DANNY L
DOOLEY WESSIE W
DOWDELL CAROLYN E
DOWNS DAVID P
DOWNS EDDIE GRIFFIN
DOWNS REBECCA NELSON
DRAKE DOROTHY J
DRIGGERS HELEN INGRAM
DRIGGERS JULIAN ALBERT
DUNAWAY RICHARD O
DUNCAN DEANN
DUNCAN JAMES LEMONT
DUNCAN OPHELIA MAE
DUNCAN SADIE M
DUNNAWAY MARY MARGAN
DUPREE LOIS VIRGINIA
DYER JAMES IRVIN
DYER PEGGY B
EDMONDSON JOYCE M
EDWARDS ANN C
EDWARDS BETTY JANE
EDWARDS CARL HOUSTON
EDWARDS GERTRUDE G
EDWARDS JAMES ELLWOOD
EDWARDS JOHN RUSSELL
EDWARDS LORETTA DUNN
EDWARDS RICHARD E

EDWARDS ROBERT DONALD
EDWARDS ROBERT GENE SR
EDWARDS SARA C
ELLISON BETTY LOUISE
ELLISON COUNCEL ELWOOD
ELLISON CYNTHIA DAWN
ELLISON EDGAR LEE
ELLISON GAIL KATHERINE
ELLISON JOHN DAVID JR
ELLISON LISA TURNBLOOM
ELLISON LOUIS E
ELLISON LOUISE MILDRED
ELLISON MELVA GRUBBS
ELLISON MICHAEL S
ELLISON ROBIN LEA
ELLISON RONALD EUGENE
ELLISON VELA L
ELLISON VERA L
ESTES HAROLD A
ESTES MILDRED A
FALKNER DEBORAH S
FALKNER RONALD H
FALKNER SHIRLEY W
FALKNER TAMMY GOBLE
FALKNER TAMMY LYNN
FALKNER TOMMIE BRISTON
FARRIS LARRY A
FARRIS MARY CLAREE
FARRIS ROBERT GLENN
FARRIS WANDA G
FAUST FAYE G
FAUST RICHARD C
FENLEY DELTA PLYLER
FINDLEY VELMA HAYES
FINDLEY WARREN G
FINLEY BELCHER A
FINLEY LINDA GENE
FLECHA SARAH
FLEMING SARAH BEAVERS
FLETCHER DELILAH DENISE
FLETCHER MARRELL FRANKLIN
FONDER CHARLES M
FONDER SHERRY J
FORD ROCHELL MILLER
FOWLER CINDY DENISE
FRANKLIN CHERYL DIANE
FRANKLIN LAMONT W
FRANKLIN ROBERT C
FRANKLIN WILLIE MAE
FRANKS BERNICE G
FRANKS JUDY ANN
FRANKS LARRY DEE
FRANKS TOMMY MICHAEL
FRANKS W D
FREEMAN BUCK
FREEMAN CLARENCE R JR

FREEMAN ILA R
FROST NORMA W
FRYE FRANK D
FRYE NINA A
GAITERS JUANITA
GAITERS KATIE
GAMBLE ELIZABETH
GANDY LENA MAE
GARRETT MYRTLE
GARRETT REBECCA ANN
GAY ALMA RUTH
GAY RICHARD LARRY
GEESLIN GERTRUDE
GENTRY ELLIS V
GENTRY MARY LOUISE
GENTRY TESSIE MAE
GEORGE HAMMETT THOMAS
GERMANY BARBARA
GIDDENS MARILYN C
GILLIAM OLA FAYE
GILLIAN RICHARD STUART
GILLILAND ALMA DENISE
GILLILAND IRENE
GILREATH BUDDY EDWARD
GILREATH PEGGY J
GILREATH WILLIAM DAVID
GLASS ALICE BURNECE
GLASS BILLIE DELORIS
GLASS CECIL CALVIN
GLASS CHARLES
GLASS CHARLES DAVID
GLASS EVA V
GLASS O J
GLASS PHILLIP EARL
GLENN DAVID MILTON
GODFREY MAE COLBURN
GODFREY ROBERT LEE
GODFREY ROBIN LEA
GODFREY VELMA JEAN
GODFREY WOODROW WILSON
GOGGINS NEVIS JANE
GOTHARD JEAN D
GOTHARD JIMMY LEE
GRAHAM BILLY KILLEBREW JR
GRAHAM JOHNNIE F
GRANT BETTY JEAN
GRANT LINDA CAROL
GRANT OTTIS E JR
GRANT OTTIS EUGENE SR
GRAVELLE CHESTER DUANE
GREEN ORBIE G
GREEN WILLIAM GLEN
HADAWAY CARLENE R
HADAWAY CATHY C
HADAWAY DAVID HURLAN
HADAWAY JUNE A

HADAWAY ROY HERBERT
HALE AUGUSTA BELLE
HALL BILLY RAY
HALL FLAVERS C
HALL GEORGIA LACEY
HALL HAZEL LUCILLE
HALL JO BETH
HALL LARRY GENE
HALL LOIS VILMA
HALL OSCAR F
HALL RALPH OWEN
HALL RALPH STEVEN
HALL TERESA GENTRY
HAMBY NANCEL EUGENE
HAMBY MILDRED INEZ
HAMM RUBY R
HANCOCK FANNIE LOU
HANCOCK MARVIN E
HANDLEY OSCAR B
HANNAH JOSEPH WILLIAM
HANNAH LINDA HAIL
HARDIN CHARLES MATTHEW
HARDIN JACQUILIN
HARLESS JOAN B
HARLESS RICHARD O
HARPER BESSIE M
HARPER CHARLES L
HARPER ELLE W
HARRELL JAMES EARL
HARRELL NANNIE MAE
HARRIS ALICE E
HARRIS JEWEL DEAN
HARRIS LEIGH ANN
HARRIS LOUISE
HARRIS SAMUEL MARVIN
HARRIS WILLIAM CECIL
HAYES LINDA REBECCA
HAYES WILLIAM EDWIN
HENDRIX THOMAS ARTHUR
HENSON FLORA BILL
HERNDON MONTEZ
HICKS PRESTON R
HILL J L
HILL WILLIE CULVER
HITT HOWARD GENE
HOLCOMB DONNA C
HOLCOMB GARY LEE
HOLCOMB KATHY MCENTE
HOLCOMB MORRIS LEE
HOLCOMBE FREDA CAMP
HOLCOMBE GEORGE MILTON
HOLCOMBE JAMES W
HOLLADAY JOHN DANIEL JR
HOLLADAY JULIA ANN
HOLMAN KENNETH FRAZIER
HOOD BARBARA GRACIE

HORTON DEBRA COMER
HORTON JO ANN
HORTON ROBERT LARRY
HORTON RONNIE J
HOSEY FRANK WAYNE
HOSEY SARAH ALICE
HOSMER PRESTON S
HOWELL PENNIE ETHEL
HOWZE PAUL GLENWOOD
HOWZE V DEAN
HUDSON MONROE
HUDSON OLLIE FRANCES MRS
HUGHES MARY D
HUGHES TRUMAN WAYNE
HURTT ESTELLE EDWARDS
INGRAM PORTER CLARK
JACKSON ELIZABETH M
JACKSON GLADYS MAE
JACKSON HENRY JOHN
JAMES HELEN
JAMES WILLIAM C
JAUDON DOROTHY FAYE
JAUDON HOWARD NEAL
JOHNSON CHARLES HENRY
JOHNSON DOROTHY J
JOHNSON IVA LOUISE
JOHNSON JAKE H
JOHNSON JAMES CHARLES
JOHNSON JEWEL CLYDE
JOHNSON JIMMIE LEE
JOHNSON LARRY SHERRY
JOHNSON LEE ROY
JOHNSON MARY L
JOHNSON NELLIE D
JOHNSON OMIE CLEVE
JOHNSON ROBERT
JOHNSON ROY DELL
JOHNSTON MARTHA LOVE
JOHNSTONE BENNIE L
JOHNSTONE WILLIAM STEWART
JONES ANNIE B
JONES BONNIE E
JONES CALVIN BURL
JONES CARL RALPH
JONES CHARLES A
JONES CLARENCE EARL
JONES CLAUDE M R
JONES CLYDE RAYMOND
JONES GLORIA JEAN
JONES JERRY LAVERLE
JONES JULIA WILLIAMS
JONES MARION PICKENS
JONES MARK CHRISTOPHER
JONES MARTHA GAIL
JONES RUDOLPH E
JONES STELLA JEAN
JONES SUSAN MITCHELL
JONES TAMMY JEAN
JONES VIRGINIA LEE
JONES WANDA J
KELLER DINK
KELLER MARY L
KENDRICK MELINDA S
KENNEDY JOHN HENSON
KENNEDY MARY INEZ
KIKER ROBERT EUGENE JR
KILGO R R
KILLGO FRANCES L
KILLINGSWORTH BRIAN JOEL
KILLINGSWORTH CAROL ANNETTE
KILLINGSWORTH CLARA IRETA
KILLINGSWORTH DEBRA M
KILLINGSWORTH E S MRS
KILLINGSWORTH FRANKLIN DELANI
KILLINGSWORTH GARY DOUGLAS
KILLINGSWORTH JOAN BLYTHE
KILLINGSWORTH JOE ALEXANDER
KILLINGSWORTH KENNETH MERRELI
KILLINGSWORTH LILA MARIE
KILLINGSWORTH MARGARET ANN
KILLINGSWORTH MELVIN NORRIS
KILLINGSWORTH PEGGIE JO
KILLINGSWORTH RHONDA JO
KILLINGSWORTH STEVEN TRAVIS
KILLINGSWORTH TERRY MARLAINE
KILLINGWORTH JOHNNIE VIOLA
KILLINGWORTH MARJORIE WADE
KIRIAKOS AMELIA ANN
KIRIAKOS JOHN GEORGE
KNOWLES ALICE VIRGINIA
LACEY AMY YVETTE
LACEY ERIC JEROME
LACEY MATTIE
LACEY MARGARET LEE
LACEY VALERIE JACQUESE
LACHMAN ALEXANDER ANTHONY
LACHMAN STEVE
LAJOUX JEAN CHARLES
LAMBRECHT CLAUDIA M
LAMBRECHT HENRY W
LAUER LORETTA M
LAUER LOUIS WILLIAM
LAWRENCE ANGELA MAY
LAWRENCE GLENDA HUGHES
LAWRENCE PAULINE J
LAWRENCE THOMAS W
LAWRENCE WILLIAM JOSEPH
LAYTON MANUEL
LEDBETTER BRENDA S
LEDBETTER DOLORES J
LEDBETTER HENRY L
LEE HERBERT
LEE HOMER BEARDEN
LEE HONIE L
LEE JAMES MILFORD
LEE JOHNNIE RUTH
LEE PEGGY JOYCE
LEE SANDY EUGENE
LEMLEY BRUCE DALE
LEMLEY CYNTHIA WHITBURN
LEMLEY OLLIE V
LEMLEY SHIRLEY W
LEVERETT AGNES IRENE
LEWIS JOAN MARIE
LEWIS VICKIE R
LITTLETON LOIS E
LITTLETON PAUL
LOFTIN DALE C
LOFTIN INA MAE
LOFTIN NORMA M
LOFTIN ROBERT E
LOFTIN ROY M
LOWE GLADYS SEBERT
LOWE LAWRENCE ALVIN
LOWERY DONALD RAY
LOWERY NELDA SUE
LOWERY WILLIAM E
LUCAS CLAUDIUS R
LUCAS DEBBIE JOAN
LUCAS ELEANOR DOWNS
LUCAS FRANCES A
LUCAS IRENE C
LUCAS JACKIE RAY
LUCAS JAMES H
LUCAS JAMES H JR
LUCAS JANET LYNN
LUCAS JOHN KENNETH
LUCAS LEON L
LUCAS MAMIE C
LUCAS PATRICIA COBB
LUCAS ROSALYN SULLIVAN
LUCAS SANDRA J
LUCAS THOMAS ROLLAND JR
LUCAS THOMAS ROLLAND SR
LUQUIRE OLA
MALONE MATTIE SMITH
MANASCO BERTHA N
MANASCO J C
MARCHANT DAVID LOVEJOY
MARCHANT FRANCES MARIE
MARLER KAREN MARIE
MARLER RICHARD WAYNE
MARQUESS BONNIE SUE
MARSH CHARLIE EARL
MARTIN AGNES YVONNE
MARTIN ARICE V
MARTIN AUDIE B
MARTIN CARLTON P

MARTIN DONALD
MARTIN DONNA HALL
MARTIN HERBERT ANTHONY
MARTIN HOWARD L
MARTIN JACK WILLIAM
MARTIN JACQUELINE
MARTIN JENNIE H
MARTIN LENNIE H
MARTIN OLGA B
MARTIN RALLAND EDWARD
MARTIN TOMMIE ARNETTE
MARTIN WILLIAM HOMER
MARTIN WILLIAM ROY
MATHERLY DOUGLAS
MATHERLY SHIRLEY DIANNE
MATTHEWS BRENDA G
MATTHEWS THOMAS VICTORY
MAURICE CHARLES FRANCES
MAURICE LOUISE C
MAYFIELD MILTON RAY
MAYFIELD SHIRLIE H
MAYHEW LEONARD M
MAYNARD ANN ESTETTE
MCCARTNEY KATHLEEN P
MCCLANAHAN LOUISE WILLIA
MCCLARY BARBARA S
MCCLARY DANIEL BRENDAN
MCCLARY JOSEPH PATRICK
MCCLELLAN WILLIAM GARY
MCCOMBS JAMES TERRY
MCCULLAR BOBBY R
MCDONALD CHARLES B
MCDONALD LEE OLIVER
MCDONALD LINDA T
MCDONALD MARTHA OWENS
MCDONALD MARY WOOTEN
MCDONALD NELLIE F
MCDONALD R BRYON
MCDONALD RANDAL LEWIS
MCDONALD SARAH J
MCPHERSON RUTH HARRIS
MERRELL MARY E
MERRELL MILTON NEWTON
MERRETT TALMA GENE
MERRITTE DOROTHY JEAN
MIDDLEBROOK BARBARA C
MIDDLEBROOKS CHARNELL I
MIDDLEBROOKS JOE M
MILES JAMES R
MILES JAMES R MRS
MILLER DAVE
MILLER EARNESTINE
MILSTEAD BESSIE MAE
MILSTEAD EDWIN WAYNE
MILSTEAD MARY ANN
MILSTEAD MICHAEL DONALD

MILSTEAD ODELL EDWIN
MILSTEAD PAMELA MAY
MILTON LEE JAMES
MIMS MARY ELLISON
MINOR BETTY F
MINOR CHARLES P
MINOR J SUSAN
MITCHELL BOBBY DANIEL
MITCHELL JANICE KAY
MITCHELL KATHLEEN VANCE
MITCHELL MARION COLLEEN
MITCHELL STEPHEN MICHAEL
MITCHELL TIMOTHY LOVE
MITCHELL WILLIAM EASON
MITCHELL WILLIAM SAMUEL
MOODY LEIGHTON J
MOODY LOTTIE M
MOODY MARY LOUISE
MOON HILDA MORGAN
MORRISON HUGH
MORRISON HUGH C JR
MORRISON IDA LUCILLE
MORRISON NORMA HAYES
MORRISON TOMMIE LYNN
MORRISON WILLIAM RANDALL
MULLINS BETTYE JO
MULLINS CARRELL M
MULLINS LISA JO
MURPHY EDWIN JAN
MURPHY MANUEL URELL
MURPHY MANUEL WAYNE
MURPHY SARAH ISABELL
NABORS MARGARET ELIZABETH
NEWSON SANDRA BARRETT
NICHOLS ALICE JANE
NICHOLS MARY E
NIX WILLIE LEE
OAKS ARTHUR C JR
OAKS DEBBIE RENEE
OAKS DOROTHY L
OAKS EMMETT EUGENE
OAKS OPAL G
OWENS EVIE VIOLA
OWENS JAMES EDWARD
OWENS JAMES T
OZLEY PAUL GRAY
OZLEY ROBYN LEE
OZLEY THELMA LEOLA
PAIGE CHARLES
PAIGE LUTHER EUGENE
PALMER W L
PARDUE ETTA HAZEL
PARDUE JAMES EDWARD
PARDUE JAMES EUGENE
PARDUE JEWEL JUANITA
PARDUE MATTIE ELIZABETH

PARKER DEBBIE SHEFFIELD
PARKER VINCENT TODD
PARKS JOYCE MARTIN
PARKS NOLA RUSSELL
PARKS ROBERT H
PARKS ROBERT LOUIS
PARMER AUBREY VIRGAL
PARMER WAYNE PAUL
PARMER WILMA STEWART
PATRICK JAMES T JR
PATTERSON FAYE
PATTERSON JESSIE H
PATTERSON REBECCA E
PAYTON MARY LEMOYNE
PAYTON ROBERT JOEL
PAYTON ROBERT NAPOLEON
PEARSON ALTON
PEARSON EVELYN D
PEARSON GLORIA JEAN
PEARSON ROBERTA
PEOPLES ALVIN REID JR
PEOPLES T LYNN
PERRY AUBREY DALE
PERRY LEWIS MCKINLEY
PERRY MARTHA F
PERRY WILLIAM B
PETERS SHELIA KAY
PHILLIPS DEBORAH T
PHILLIPS JAMES O
PHILLIPS PEGGY ANN
PHILLIPS ROGER DALE
PICKLESIMER ALAN
PICKLESIMER MATTIE S
PIERCE CARL THOMAS SR
PIERCE ELEANOR MARGARET
PIERCE JINNIE LOU
PIERCE LINDA GAIL
PIERCE WILLIAM RAY
PILGREEN ARTHUR TIMOTHY
PIRTLE CHARLES BRUCE
PIRTLE DOROTHY ALICE
PLAICE RICHARD W
PLESS CAROL LAVELL
PLESS DANIEL REED SR
POWELL TIMOTHY WAYNE
PRESLEY BRENDA J
PRESLEY ELIZABETH TAYLOR
PRESLEY JIM D JR
PRESLEY JIM DALTON
PRESLEY RONALD K
PRICHARD CARL
PRUITT FLORA LEE
RACHELS DONALD WAYNE
RACHELS JANICE B
RAPE JUNE
RAY BESSIE LEE
RAY BETTY EVELYN
RAY BILLY FRANK
RAY BILLY FRANK SR
RAY CECELIA ANNE
RAY CECELIA ROXANNE
RAY EUGENE
RAY JAMES EDWARD
RAY URSULA DENISE
REED JOYCE L
REED MARION DINVLE
REESE VIOLA
REEVES RUTH VIRGINIA
REEVES SHELTON
RHOADS WILLIAM J
RHODES ARTHUR JR
RHODES JANE J
RHODES LEEANN
RICE PAULA KAREN
RICE RONNIE LYNN
RICHARDSON LEWIS EDWARD
RICHARDSON VERNELL J
ROBERSON HOUSTON E
ROBERSON IRENE E
ROBERSON KERMIT HOUSTON
ROBERSON MARY CHARLES
ROBERTS DONALD LEON
ROBERTS EVELYN C
ROBINSON DONNIE JOE
ROCHESTER JIMMIE LOWELL
ROCHESTER NANCY EUGENIA
ROSE ETHEL MAE
ROSE WILLIAM F
ROSS GLADYS M
ROWE JAMES C
ROY JAMES R
RUTHERFORD LINDA CALVIN
RYAN LOIS IDA
RYAN TINY POPE
RYLANT ANNIE L
SAMMONS VERYL D
SAMONS HAZEL LUCILLE
SANDERS VIRGINIA
SCHLICHTING BERNICE LUCILLI
SCHMITT ANTHONY PHILLIP
SCHMITT DIANNE KENNEDY
SCHROEDER WILLIAM MILTON
SCOGGINS CECIL L
SCOGGINS FRANCES D
SCOTT BARBARA K
SCOTT BRENDA MILSTEAD
SCOTT-ELISHA E
SCOTT LILLIE L
SCOTT NANCY RENEA
SCOTT NAOMA P
SEAL CHARLES R
SEAL SARA D
SEAY LELIA MAE
SEELY MILDA ELIZABETH
SELMAN JANICE COMPTON
SHEFFIELD FRANCES ADLINE
SHEFFIELD JIMMY ROGER
SHIREY HILTON H JR
SHIREY HUBERT H
SHIREY PAULINE F
SHROUE MARGARET J
SIDES JOHN H
SIDES UNAFAE BUSBY
SIMMIONS EVELYN
SIMMONS CLARENCE BRADY
SIMMONS JACKIE GLEN
SIMPSON ANTHONY RONALD
SIMPSON BARBARA ANN
SIMS ANNIE M
SMITH CURY D
SMITH ELNORA S
SMITH GENEVA S
SMITH MATTIE R
SMITH JOE BOYD
SMITH PATRICIA L
SMITH PAUL B III
SMITH PAULA JEAN
SMITH VIRGINIA M
SNOW DIANNE B
SNOW TERRY G
SNOW TERRY GENE
SORRELL J M MRS
SPAIN MINNIE LEE
SPENCER GEORGE ELLIS
STANLEY EVELYN LAWLEY
STEWART ATHALYN E
STEWART GARLAND DEHMUS
STEWART JEFFERY LEE
STOUDMIRE WALTER
STRICKLAN WAYMOND LANE
STRICKLIN VIVIAN
SYKES MARY H
TATE BENJAMIN F
TATE JOHNNIE STEVE
TATE JULIUS L
TATE NOVIS C
TATE OZELL G
TATE RACHEL V
TATE SHERRY LYNN
TAYLOR CHARLIE
TAYLOR JAMES WOODROW
TAYLOR MILDRED L
TAYLOR OLLIE M
TAYLOR PATRICIA L
THOMAS GENEVA
THOMAS GWENDOLYN ELAINE
THOMAS MARIE J
THOMAS NOAH DAVID JR
THOMAS NOAH DOVID
THOMAS TOMMIE LEE
THOMASON IMOGENE TUCKER
THOMASON JEAN T
THOMASON WILLIAM J
THOMPSON HELEN LONG
THOMPSON MARY LOYD
THOMPSON ROBERT STANFORD JR
TIDWELL CLAUDUS ELTON
TIDWELL JOHNNIE W
TRICE BOBBY RAY
TRICE EVELYN M
TRICE GAY B
TRICE JOYCE ANN
TRICE LEE E
TRICE WERLYN LOY
TRIMM DEBRA S
TSCHACHE DEAN DAVID
TURNBLOOM BARRY RAY
TURNBLOOM BOBBY JAY
TURNBLOOM BOBBY RAY
TURNBLOOM DORTHY LOUISE
TURNBLOOM JOHNNIE MACK
TURNBLOOM MARY FRANCES
TURNBLOOM MARY JUANITA
TURNBLOOM ROBERT ALEXANDER
TURNBLOOM SARA L
VAUGHN WILLIAM SCOTT
VINES ANNIE MAE
VINES ANTHONY J
VINSON CYNTHIA GALE
VINSON EDWARD BRAXTON
VINSON J B
VINSON MARY LAVELLE
VINSON RENEE SHERRI
WADE ALONZA LEIPOLD
WADE JANIE B
WADE MELVIN C
WADE ROBERT STEVEN
WAKEFIELD CURTIS MICHAEL
WALTER PAMELA PARKS
WALTON ELBERT EARL
WALTON GARY COOPER
WALTON MARY EDITH
WALTON RONALD CARY
WAMBLE BRUCE HUGHES
WARD PAULA H
WARREN CARLOS
WARREN CARLOS GREGORY
WARREN DENNIS MATHEW JR
WARREN DIANA LATHAM
WARREN HAZEL LOUISE
WARREN MARY KATHRYN
WASHINGTON CHARLES RAYMOND
WASHINGTON FRANK ISOM
WASHINGTON JAMES NORMAN
WASHINGTON VERGIE LOUISE
WATSON BETTY J
WATSON GEORGE EDWARD
WATSON MARJORIE CASH
WATSON PAIGE GWENDOLYN
WATSON WALLACE WHEELER
WATTS GARY
WATTS JIMMIE RUTH
WATTS JIMMIE RUTH
WATTS WILLIAM B
WELDON ROWLAND EDWARD
WELLS LEONA BICE
WELLS MARIA ANTOINETTE
WEST CARLTON L
WEST ELBERT A
WEST PATRICIA A
WHEAT GLENDA RUTH
WHEAT HENRI LAMAR
WHITBURN JAMES EDWIN
WHITBURN MARY CAGLE
WHITE BEVERLY S
WHITE KENNETH RAY
WHITFIELD GEORGE JEFFREY
WHITFIELD GEORGE WALTER JR
WHITFIELD MARGARET ANN
WIGGING BOB
WILBUR MARGARET L
WILLIAMS AILEEN E
WILLIAMS CARROLL CRIN
WILLIAMS GASTON FRED SR
WILLIAMS JANET ANGELA
WILLIAMS JUDY CARROLL
WILLIAMS LOIS ANN
WILLIAMS LUTHER GORDON
WILLIAMS RUBERT EDWIN
WILLIAMS ROBERT FELTON
WILLIAMS SUE SUDDUTH
WILSON CLARENCE E
WILSON FRED M
WILSON GENEVA L
WILSON JOHN ERNEST
WILSON LUESTA
WILSON PAULINE P
WILSON THEDA C
WINTERBOTTOM ELIZABETH A
WINTERBOTTOM PAUL DAVID
WOOD CLYDE G
WOOD MYRNA D
WOODALL NANCY BETH
WOODRUFF GEORGE F
WOODRUIT FLOENCE B
WRIGHT WILLIAM EARL
WYATT JACK NATHAN
WYATT MYRTLE BEATRICE
YARBROUGH BURNICE D
YARBROUGH DORIS JEAN

YATES EVARD L
YOUNGBLOOD FARNCIS JEAN
YOUNGBLOOD PEARL

Beat 3, Box 2
National Guard Armory Calera

ABERNATHY PENNY D
ABERNATHY ROGER DALE
ABRAMS GREGORY
AKRIDGE WILLIAM KEVIN
ALDRIDGE EDWARD GIVHAN
ALDRIDGE IDA DELL
ALEXANDER BYRON EUGENE
ALEXANDER CARRIE LOUISE
ALEXANDER DELORES MARIE
ALEXANDER ELDRED G
ALEXANDER JO IVA
ALEXANDER JOHNNIE BUSBY
ALLEN CLARICE HARPEN
ALLEN DARRELL WAYNE
ALLEN DONNA W
ALLEN ORVILLE THOMAS
ALLEN SAMUEL
ALLEN WESLEY BENARD
ALLEN WILLIAM CLAY
AMOS CAROLYN FRANCES
ANDERSON JUDITH D
ANDERSON LOIS L
ANDERSON THOMAS S
ANDERSON WILLIAM HOWARD
ARMSTRONG R LOUISE
ARMSTRONG ROBERT LOUIS
ASHMORE NELLIE MAE
ATCHISON BERNICE HALL
ATCHISON WILLIAM EDGER
ATWELL ROBERT PRENTICE
AYRES MARY JO
BAKER ERMA MAE
BAKER HOWARD EARL
BAKER JESSIE
BAKER TONI LOUISE
BALIUS DAVID HENRY JR
BALIUS PATRICIA PEREZ
BALL GUSSIE WRENN
BALL JOE LLOYD
BAMBERG AULTON DAVIS
BAMBERG SYBIL TULLUS
BAREFIELD ANITA P
BARNES MARSHA G
BEASLEY HUBERT EDWARD
BEASLEY JANET DIANNE
BEASLEY RONALD HOWARD
BEATTY ELIZABETH MARIE
BEATTY TERRY MILES
BENEDICT JOAN DAVIS
BENTON BECKY JANE
BICE DAVID HARRISON
BICE JERRY HARRISON
BISHOP BRENDA JOYCE
BISHOP HENRIETTA F
BISHOP JESSE F
BLACKMON AUDA MALDON

BLACKMON CAROLYN CONWELL
BLACKMON RUBY E
BLAIR EVELYN DELOIS
BLAIR WILLIAM HEYWOOD
BLAKE SHELIA KAY
BOLES CHARLES
BOLES ETTA MAE
BOONE THOMAS ALLEN
BOONE WILLIE BEATRICE
BOOTHE EMMA LOU
BOOTHE JAMES LOYED
BOOTHE WILLIAM LOYD
BORAWSKI RONALD MICHAEL
BRADLEY LUTHER
BRADSHAW MONA D
BRADSHAW RICHARD WAYNE
BRADSHAW THELMA JEAN
BRAMLETT DENISE BICE
BRANTLEY DONNA COLEMAN
BRANTLEY JIMMIE LAWRENCE
BRANTLEY MARION GORDON
BRASHER BENNIE
BRASHER BETTY
BRASHER FLORA LEE
BRASHER GINA RENEA
BRASHER GRASIE LIZZBELL
BRASHER WARREN G
BRASWELL EDNA DURBIN
BRECHUM MARY ANN LUKENS
BRECHUM ROMAN ANDREW
BREWSTER JAMES WILLIAM
BREWSTER LINDA OZLEY
BRIDGES H L MRS
BRIDGES MILTON LUTHER
BROWN DELILAH
BROWN DONALD WARREN
BROWN FLOYD MONROE
BROWN HOWARD
BROWN LEROY JR
BROWN MOLLIE MOON
BROWN ROBERT EUGENE
BROWN RUBY
BROWN RUEY JONES
BROWN SHEILA COOK
BROWNING MARCUS FRANKLIN
BROWNING MARY LUCILE
BULLARD BILLY JACK
BULLARD JUDY M
BURCHAM JENNIE G
BURCHAM JOSEPH F
BURCHAM ROBERT PAUL
BUSBY MAX ORLAN
BUSBY SANDRA LYNN
BYNUM ALICE FAYE
BYNUM JOHN WAYNE
BYRD HERSHEL E

BYRD LORENE C
BYRD NORA L
CAIN JANE DAVIS
CAIRNS SARA K
CAMPBELL CABELL EARL
CAMPBELL LEONARD THOMAS
CAMPBELL MARILYN M
CANNADY CAROLYN L
CANNADY FLORENCE LUCILLE
CARDEN WALTER L
CARLEE CALVIN ROGER
CARLEE TERESA BOOTHE
CARPENTER NORMAN WESLEY
CARSON MARY GALE
CARSON OSCAR J
CHANCE STEVEN WAYNE
CHAPMAN LARRY LANE
CHAPMAN RHONDA PRUITT
CHENOWETH KAY SHELTON
CHILDREE SUSAN ELIZABETH
CHILDREE WARREN EDWIN
CHRISTOPHER RMENDIA JANE B
CLARK GRADY CLARENCE
CLARK MARY EVELYN
COBB BRYCE LEON
COBB COIS L
COBB DOT M
COBB LOIS D
COBB MARK ALLEN
COBB WARREN RASCOE
CODY BONNIE TAVERN
COFER BETTY JEAN
COFER CURTIS L
COFER JUELL LESTER
COFER SAMUEL CHESTER
COKER EDNA EULA
COLEMAN JAMES ARTHUR
COLEMAN RUTH L
COLLUM ANITA L
COLVIN AGNEW ATWELL
COMER BELLE
COMER JACK PAUL
COMER SARA EVANS
CONNELL JEWELL A
CONNELL FANNIE A
CONNELL JOHN R
COOK MILDRED E
COSHATT K MICHAEL
COST A DELYN
COST ETHEL M
COST GLADYS L
COST KENNY D
COUCH WILLIAM RICHARD
COVINGTON ALVA DEAN
COVINGTON BEN
COVINGTON JAMES OWEN
COX DAISY B
COX WILLIAM G
CRAWFORD MICHAEL C
CRAWFORD NELL
CRAWFORD PEARLE
CREEL BOBBY RAY
CREEL MARTHA JANE
CRIM DEBORAH JEAN
CROCKETT ROSE ELANE
CROWSON JAMES MONROE SR
CROWSON PEGGY LUCAS
CRUMLEY MARTHA HARRIS
CULPEPPER JAMES CODY JR
CULPEPPER SUSAN E
CUPP MYRTLE MOORE
DABNEY JOHN DAVIS
DABNEY SHERRY DELLINGER
DAVID LESA WILLIAMS
DAVIS JULUS VERNER
DAVIS MARTHA O
DAVIS MARVIN ALEC
DAVIS MARY ELLEN
DAVIS ROSLYN GRESHAM
DAVIS THOMAS EUGENE
DAY BETTY ALFORD
DAY LAWRENCE ALBERT
DEBARDLABON ETHEL O
DELBRIDGE ORA JEAN
DENNY MICHAEL SEAN
DERAMUS OSCAR LEE
DORIETY FREDA H
DORIETY KEVIN WALTER
DORIETY THURSTON A
DOUGLAS GEORGE E
DOUGLAS MARY FRANCES
DOWDELL ANDREW LEE
DOWDELL KATHY KATRINA
DOWDELL TERESA FRANCINE
DOWDELL WALTER LEE
DOWNING SYLVIA GAY
DRAKE WILLIE JR
EASTERWOOD CHARLES B
EDMUNDSON MICHAEL JOSEPH
EDMUNDSON VICKIE STREET
EDWARD CARL HOUSTON JR
EDWARDS CHARLES TERRELL
EDWARDS PHYLLIS B
EISENBERG MARTHA ANN
EISENBERG MELVIN ALAN
ELLERMAN MARVIN FREDRICK
ELLISON COUNCIL D
ELLISON GAINES RUTHLEDGE
ELLISON MARY NELL
ELLISON PATRICIA P
EPPERSON FLORENCE ONSELL
EPPERSON MARY FAY

ESPEY GERALD WAYNE
ESPEY LINDA DEAN
ESPITIA ELIZABETH M
EVANS EMILY JEAN
EVANS RICKEY GERALD
FALKNER ROBERT CHARLES
FANCHER MORRISA P
FANCHER STEPHEN RAY
FARMER DONALD CARL
FARMER MINNA E
FAUCETT BETTY J
FAUCETT JULIE ANN
FAUCETT ROY M
FINCH KENNETH LEW JR
FINCH SHARON ARNETT
FLETCHER CHARLES REID
FLETCHER MARY B
FORD JOHNNY H
FORD LOREN DALE
FORD MICHAEL E
FORD NORMA FAYE
FOSTER SHIRLEY CHRISTINE
FOWLER DUNDAS M
FREDERICK BARBARA M
FREDERICK JAMES CECIL
FREEMAN BARBARA ANN
FREEMAN JIMMY M
FREEMAN MARY A
FULTON VIRGINIA J
GAITERS JEFFERY
GAITERS JULIUS
GAITERS YOLANDA MITCHELE
GARRETT DONALD RIAN
GARRISON ANNETTE WATSON
GARRISON WILLIAM C JR
GATES JOHN R
GATES LUCILLE OZLEY
GAY GEORGIA RUTH
GEESLIN BILLY H
GEESLIN MARY ANN
GIBSON FRANCES MARIE
GIBSON RICHARD
GILBERT CHARLES KEITH
GILBERT DEBORAH DIANNE
GILBERT WOODY STONE
GLASS ALTON
GLASS ALTON DALE
GLASS BOBBIE LOUISE
GLASS DANIEL
GLASS DEBORAH F
GLASS ETHEL MARIE
GLASS JUDSON BROOKS
GLASS PAMELA GAIL
GLASS RAMONA FROST
GLASS SAMUEL
GLASS SAMUEL CURTIS
GLASS STELLA PATRICIA
GLASS THOMAS GLENN
GOFF BILLY LAMAR
GOFF MARY GARNETT
GRANT DAVID RANDALL
GRAVELLE JANICE ANN
GRAYSON JESSIE LEE
GREEN MARY BISHOP
GREENE JOSIE LOUISE
GRIFFITH ELLEN LOUISE
GRIFFITH GARY SYLVESTER
GRIFFITH SHELTON H
HADAWAY GARY LOWE
HADAWAY JEFFERY LEE
HADAWAY JULIE CARTER
HAHN KATHERINE PATTERSON
HAHN WILLIAM B JR
HALL ANNIE MAE
HALL BETSY ANN
HALL HUGH DOUGLAS
HALL KATIE JENKINS
HALL R C
HALL VIRGIL CLAXTON
HAMBY LARRY EUGENE
HAMILTON SHARON JOHNSON
HAMMOND ELIZABETH W
HAMMOND MAURICE WILKES
HANSER BERNARD V
HARDIN BETTY JANE
HARDIN CURTIS MATTHEW
HARDING EVA BROOKS
HARKINS DEBRA P
HARKINS JOE NEAL JR

HARRIS CLARA A
HARRIS CYNTHIA DVAUGHN
HARRIS JOE ALBERT
HARRIS LORETTA M
HARRIS SHARON K
HARRIS SHERRI D
HAWKS CLARA JANE
HAWKS DAN NOLAN
HAYNES CARRIE M
HAYNES DAVID C
HAYNES ESTELLA
HAYNES HENRY LEE
HAYNES ROBERT E
HAYNES ROBERT EARL JR
HAYNES TOMMY C
HECKER JOHN THOMAS
HECKER MARY CAROLYN
HEDRICK BETH LOUISE
HEDRICK DAN CURRY
HERNDON OTIS
HERRON ALFRED EUGENE
HESTER JAMES DAVID SR
HESTER MARGIE E
HILL ELTON B
HILL HAROLD LYNN
HILL JOHN P
HILL NANCY A
HILYER HOLLINS DANIEL
HITT IVA MAE
HOGGLE BETH
HOGGLE WILLIAM CARY JR
HOLCOMBE ARTHUR
HOLCOMBE LETWIA
HOLCOMBE MARY JEAN
HOLLADAY ETHEL ANNETTE
HOLLIS LINDA W
HOLMES DERRELL M
HOLMES VICTORIA MCDONALD
HOOD MARTHA L
HOPE IANTHA B
HORNE FONE LOWERY
HORTON CARL WAYNE
HORTON JESSIE REESE
HORTON MARUA LYNNE
HORTON MICHAEL LANE
HORTON PERCY
HOWELL CHARLES L
HOWZE JUDY TUCKER
HOWZE PAUL ANTHONY
HUGHES JAMES HOWARD
HUGHES NETTIE L
HULL BILLY HUGH
HULL DOROTHY FRANCES
HUNT HARRY DONOVANT
HUNT SUSAN L
HYDE DORIS JEAN
HYDE NANCY CAROL
INGRAM ARTHUR WALTER
INGRAM BENJAMIN WAYNE
INGRAM DEBORAH BYFORD
INGRAM HELEN J
INGRAM HELEN MARIE
INGRAM HOUSTON D
INGRAM IRONA J
INGRAM NERBERT J
INGRAM PAULINE S
INGRAM SIDNEY JACK
INGRAM THOMAS DOUGLAS
JACKSON ANITA J
JACKSON DALE WAYNE
JACKSON EVA BELL
JACKSON JANICE BALLARD
JACKSON JERRY ALAN
JACKSON JESSE J
JACKSON JUDY COOK
JACKSON SHIRLEY B
JACKSON SHIRLEY FULTON
JACKSON TERRY WAYNE
JEFFERSON DANA RENEE
JEFFERSON DOUGLAS JUN
JETT EDDIE
JOHNSON ESSIE
JOHNSON FLORIDA LUCILLE
JOHNSON GERALDINE C
JOHNSON JAMES EDWARD
JOHNSON ROBERT LEE
JOHNSON ROSIE LEE
JOHNSON SONYA YVETTE
JOHNSTONE BETTY HEWETT
JOHNSTONE DEBRA GEESLIN
JOHNSTONE JAMES K
JONES ALBERTA
JONES BARBARA JO
JONES ERVIN JACKSON
JONES INEZ JACKSON
JONES JOHN H
JONES L V
JONES MAE FANNIE
JONES THELMA ELOIS
JONES WINFRED JR
JORDAU EUGENIA ROBERTSON
JOURNEY BENNIE EVETTE
KENDRICK GEORGE CARY
KENDRICK GRACE
KENDRICK ROBERT
KILLINGSWORTH LEVON CURTIS
KING BRENDA ALLEN
KING DIANE
KING NORA LYNN
KING PAUL B
KING RAYMOND EARL
KING WILLIAM
KIRBY ARDEN LAMAR
KIRBY JUDY GAIL
KIRKLAND ALBERT JR
KIRKLAND LUCILLE
KNOWLES DONNA LYNN
KNOWLES JAMES CARY
KNOWLES JAMES FLOYD
KN LES LEWIS R
KNOWLES MILDRED ANN
KNOWLES SARAH NABORS
KOBER FRANCIS EU
KROMER FRED J
KYSER JAMES GEORGE
KYSER NELL P
LATHAM ADDIE B
LAYTON CLYDE
LAYTON ESTELL
LEE ARTHUR E
LEE HERMAN EDWARD
LEE MARY TINSLEY
LEMLEY DORA B
LESUEUR DOUGLAS L
LESUEUR HILDA MARIE
LEWIS HANSEL J
LEWIS HUGH DUDLEY
LEWIS NORMAN LEE
LIVINGSTON CAROL M
LIVINGSTON WILLIAM BARR
LOCKE JEFF WILLIAM
LOCKS KENNETH EARL
LOCKS LANICE TERRELL
LODGE ERNESTINE
LODGE J W
LOGAN JENNIFER BELINDA
LOGAN STEPHEN RYAN
LOWERY PAULA JEAN
LOWERY THOMAS REID
LUCAS ALICE FAYE
LUCAS EDGAR EUGENE
LUCIUS JIMMY FLOYD
LUNCEFORD CONNIE S
LUNCEFORD LARRY GLENN
MADDOX BETTY LOUISE
MADDOX EDWARD HENRY
MADDUX MICHAEL LEE
MADDUX REBECCA ANN
MARINE STEVEN LYNN
MARQUERS GIL C
MARQUESS GARY JOE
MARQUESS JACQUELINE LOGAN
MARQUESS JAMES G
MARQUESS JEFFERY ALLEN
MARQUESS LINDA B
MARQUESS MARY K
MARSHALL DORIS SIMS
MARSHALL WILLIAM LUTHER JR
MARTIN AUBREY
MARTIN JOHN W JR
MARTIN MYRA HORTON
MASSEY JEAN ARTHUR
MASSEY MARSHA GAIL
MASSEY MICHAEL LYNN
MASSEY TERRY LEE
MCANALLY WILLIAM THOMAS
MCCAY GENNETT MORGAN
MCCOMB TOMMY WAYNE
MCCOMBS CHARLES E
MCCOMBS DOLLIE R
MCCOMBS JAMES OLLIE
MCCOMBS PATSY
MCCOMBS SHELLY LOUISE
MCDANAL JAMES A
MCDANAL MILDRED R
MCDANIEL GRETCHEN SCHAEFER
MCDANIEL RANDALL ELWOOD
MCGIBONEY CHARLES E
MCKENZIE ALVIN DOUGLAS
MCLAIN ERA V
MCLAIN FRANCES E
MCLENDON JOHN WARREN
MCLENDON PAULA ENSEY
MCNAMEE GEORGE EARL
MERRITTE MICHELLE YVETTE
MILLER CHARLES LAWRENCE
MILLER JAMES W
MILLS M C REID
MILLS M B REID
MILSTEAD DONALD B
MILSTEAD FLORENCE JOHNSON
MILSTEAD JUDY CHAPMAN
MITCHELL LUTHER EUGENE
MITCHELL MYRTIS O
MITCHELL REBECCA ANN
MIXON JOHNNIE
MIXON PAULINE TAYLOR
MIXON SYLVESTER
MOBLEY ALVIN ONEAL
MOBLEY KENNETH WESLEY
MOBLEY MARY ODELL
MOBLEY MICHAEL G
MOON DAISY RUTH
MOON ERNESTINE
MOON HARRY LEON
MOORE DANNY CLAYTON
MOORE HUBBARD AUTHUR
MOORE NORA LEE
MORAN FRED JAMES
MORRISON BOBBY L
MORRISON CAROLYN M
MORRISON CECIL RAY
MORRISON MARTHA MITCHELL
MURRAY ELAINE M
MURRAY ISAAC LEROY
MYLES JUNE F
NABORS MONIE ELIZABETH
NANCE DIANNE MARIE
NANCE KEITH E
NASH VIRGINIA
NEELEY FRANK M JR
NEELEY KATHERYN M
NELSON THERESA F
NELSON WILLIAM A
NEWBORN BRENDA CARTER
NEWTON REBECCA MANNING
NEWTON THOMAS ULON
NIX ELLA
NIX FRANK J
NIX TIM W
NORRIS DONNELL
NORRIS LEONARD C SR
NUNNALLY ANNETTE J
NUNNALLY LORNE ERNEST
ORONA MARGARET E
ORONA RUDY S
OWEN JOY
OWEN PATRICIA DIANE
OWENS BILLY WAYNE
PACE JOHN CHARLES
PACE NONA JOAN
PARDUE CHARLES T
PARDUE MARTA C
PARDUE PETER C
PARRISH JAMES P
PARRISH LOUISE M
PARRISH ROBERT RICHARD
PARTRIDGE JAMES D
PATE JOHN HOWARD
PATTERSON JEFFERY KEITH
PATTERSON JOHN C
PATTERSON JOHN CECIL JR
PATTERSON JOHNNY
PATTERSON MYRA I
PAYNE JAMES CALVIN
PAYTON AVONELL
PAYTON HERMAN EASTERLING
PAYTON WANDA LEE
PEARSON WILLIAM LOWRENCE
PEMBERTON BOBBY C
PEMBERTON EVELYN E
PETERS DOLLIE C
PETERS GERALDINE W
PETERS HERMAN B III
PETERS HERMAN BROWN JR
PETERS WANDA FAYE
PETRAS ANDREA JEANNE
PETRAS TOMMY A
PHILLIPS BOBBY JOE
PHILLIPS CATHY JEAN
PHILLIPS PATRICIA ANN
PIGG DAVID M
PIGG SHIRLEY F
PILGREEN ARTHUR W
PILGREEN BETTY ELIZABETH
PILGREEN JAMES HIRAM JR
PILGREEN JESSE HUBERT
PILGREEN LABELLE A
PILGREEN LOIS IRENE
PILGREEN PAULINE S
PILGREEN WILLIAM W
PNAZEK SUSAN HUMPHRIES
PNUZEK KURT CHARLES
POPWELL CECILE A
PORTER KENNEY CARL
PORTER KIMBERLY KAYE
PORTER LILA FAYE
POSEY MARGIE FAYE
POSEY RICHARD ALLEN
POSEY RICHARD MILTON
POSEY THOMAS EDGAR
POWELL ALFRED LEE
POWELL ANNETTE DENISE
POWELL BONNIE S
POWELL EMILY ANN
POWELL RICKEY LEWIS
POWELL RUBY G
POWELL SHARON WHITE
POWELL WILLIE CHARLES
PRICE BRIDGET AUSTON
PRICE DAVID
PRIM BETTY G
PRIM DAN T
RAY LARRY DAVID
RAY MARK ALAN
RAY PAMELA COBB
REACH CHARLES WESLEY
REESER FRANCES JEAN
REESER MERL W
REESER MICHAEL CUNKINS
REESER NORMA JEAN
REESER ONITA MASSEY
REESER ROGER M
REYNOLDS CHESTER G
REYNOLDS MARGARET VIRGINIA
RHINE MARY ETTA
RICHARDSON ADA
RICHARDSON ADA B
RICHMOND ELAINE C
RICHMOND RICHARD
ROBERSON MICHAEL EDWARD
ROBERTS CLYDE
ROBERTS SANDRA ALVERSSN
ROGERS JAMES LEON
ROGERS JOYCE BAKER
ROLLIN LEWANA JEAN
ROLLIN RICK L
ROMERO KATHY LORRINE
ROOKS ANNETTE LOUISE
ROOKS JOHNNY ALVIN
ROSS JACK WILLIAM
ROSS PATSY ANN
ROSS RANDALL KIRK
ROSS TERESA SMITH
ROSTER ROBERT LEE
ROWE CHARYL C
ROWELL MILDRED SUE
ROWELL RAYMOND J JR
ROY ELIZABETH M
ROY GEORGE W JR
ROY GEORGE WILLIAM
ROY MARTHA JOYCE
RUDDY P K
RUDDY ROBERTA M
SANDER JIMMY RAY
SANDERS BERT HENRY
SANDERS JIMMY RAY
SANDERS MILDRED FRANCIS
SCHORFHAAR PATRICIA DOUGLAS
SCHROEDER DOROTHY DOWNS
SCOTT HELEN LOUISE
SCOTT WILLIAM J
SEAY WILLIE J
SHANAHAN KEVIN DANIEL
SHARKEY CHARLES MICHAEL
SHIREY CAROL A
SHOEMAKER DONNA J
SHOEMAKER TIMOTHY DUANE
SIMMONS EVELYN ELAINE
SINGLETERRY DONA LYNN
SKINNER KATHY C
SMELLEY EMMA
SMELLEY MACK A
SMITH DANIEL LEWIS
SMITH DEBRA
SMITH ELSIE M
SMITH GWENDOLYN GRIFFITH
SMITH HOMER E III
SMITH IRIS L
SMITH JOHN R
SMITH JONATHON DALE
SMITH MICHAEL ALLEN
SMITH NAOMI R
SMITH ONNIE L SR
SMITH PAM J
SMITH SHIRLEY P
SMITH WALTER ERVIN JR
SNYER ROBERT KEITH
SNYSER TERESA GAIL
SPAIN DONNA LEE
SPIGNER JOHNNY WAYNE
SPIGNER PATRICIA ANNETTE
STAGG JOYCE QUICK
STAGG WALTER GRADY JR
STAMPS PEGGY SUE
STAMPS THOMAS ROSS
STEWART DAVID LAWRENCE
STEWART THELMA MAY
STONE BOBBY R
STONE JANICE C
STOREY CLIFFORD L
STOREY DIANE
STOREY MARY ANN
STOREY NATHAN EARL
STOREY RICHARD EARL
STOREY TERESA LYNNE
STOUDMIRE THOMAS
SUDSBERRY FLOYD R
SUDSBERRY TOMMIE LOU
SULLIVAN DEBORAH LEE
SULLIVAN ROBERT LEON JR
SUTTON ROBERT ANDERSON
SUTTON SALLIE CURRAN
SWINFORD REUBEN KEITH
TADLOCK BARBARA ANN
TAFF JOHN EARL
TAFF NORA MARIE
TALBERT RICHARD
TALLEY JEFFERY A
TAYLOR KAREN YOLANDA
TAYLOR VERA
TAYLOR WANDA J
TEASLEY BETTY W
TEASLEY LARRY JOE
TEMPLIN LINDA SUE
THOMAS BILLY WILLIAM
THOMAS CHARLIE JAY
THOMAS MARY INGLE
THOMAS WELBORN D
THOMASTON JUDY ANN
THOMASTON SAMUEL WOODFIN
THOMPSON ARILA
THOMPSON DONNIE LEE
THOMPSON ROBERT EARL
THOMPSON SHEREEN DORIETY
THOMPSON TERRY DEWAYNE
THORNTON CORNELIA GAIL
THORNTON CORNELL
THORNTON GEORGIA LEE
TODD ALICE F
TODD KELVIN ORLANDO
TODD KERMIT D JR
TODD KERMIT DARNELL III
TOW MARK LAVAN
TOW REBECCA KAY MAYBEN
TOWNLEY BETTY W
TOWNLEY WILLIAM M
TRICE HAROLD LEON
TRICE JULIE ANN
TRICE ROBERT LLOYD
TRIMM RAYMOND C
TRIMM THOMAS HUGH
TROTTER NANCY WALTERS
TSCHACHE DINA MARIE
TUCKER ANDREW GENE
TUCKER CHARLES EDWARD
TUCKER LILLIAN MOORE
TUCKER NEAL WALLACE
TUCKER NELDA GAY
TUCKER ROBERT LARRY
TUCKER WOODROW W
TURGEON MARY A
TURGEON MAURICE
TURLEY HOWARD MITCHELL
TURLEY MARY S
TURQUITT PAUL ADOLPH
TURQUITT VIVIAN TOLLICE
TWILLEY GLINDA CRAWFORD
TWILLEY RONALD TERRY
TYES EUGENIA NITA
UNDERWOOD ELIZABETH S
UNDERWOOD THOMAS G
VACARELLA KAREN MULLINS
VALENTINE ANNIE S
VALENTINE MARY D
VANCE CARL R
VANCE CHARLES MERL
VANCE CHARLES W
VANCE EUNICE HOUSE
VANCE PENNY DIANE
VANDERFORD RHONDA K
VAUGHAN AGNES K
VAUGHAN EDWARD WATTS
VELARDE CASANDRA DWAN
VERNON BILLY BYRD
VERNON MAXINE S
VINES CECILIA WANDA
VINES JOE C
VINES LUCINDA WYNNE
VINES ODELL
WAKEFIELD BETTY RUTH
WAKEFIELD PAULA JEAN
WAKEFIELD T J
WALLACE INEZ EVA
WALTERS LOUIS HENRY
WALTON BERNICE P
WALTON THOMAS H
WEANT JOHN THOMAS JR
WEANT MADELYN WALDROP
WEBSTER PATSEMA DENISE
WELLS KELLI YVONNE
WHETBURN JAMES EDWIN
WHITE BONNIE SUE
WHITE MARIE HALL
WHITE MICHAEL FRANCIS
WHITE OZELLA M
WHITE PEARL KACHELMAN
WHITE ROBERT M
WHITE RODERICK RENIA
WHITE ROGERS LEE
WHITE THOMAS GLOVER
WHITE WANDA LEATRICE
WHITLEY RONALD CLIFFORD JR
WIGGINS PECOLA
WILKERSON PATRICIA JACKSON
WILKINSON STEVE ALAN
WILLIAMS BARBARA E
WILLIAMS BILLIE RUTH
WILLIAMS FRIEDA GAYLE
WILLIAMS HARVEY JR
WILLIAMS HAZEL KING
WILLIAMS JACKIE R
WILLIAMS JOHN CLINTON III
WILLIAMS JONATHAN P
WILLIAMS JULUS LOMER
WILLIAMS LEPERA
WILLIAMS NANCY B
WILLIAMS ROBERT K
WILLIAMS ROSELLA M
WILLIAMS VIRENDA L
WILSON DONNA LEE
WILSON KATHERINE MARIE
WILSON LAWRENCE D
WILSON MARGARET JEAN
WILSON PAULA DIANE
WIRES MICHAEL LYNN
WIRFS SUSAN BERNAI
WIX DEBBIE GEER
WIX VINCENT ERIC
WOODALL JOHN HOLLAND
WOOLEY JAMES C MRS
WOOLEY JAMES CLIFFORD
WOOTEN CARL L
WOOTEN JAMES E JR
WOOTEN MARY LUCILLE
WOOTEN MILDRED L
WOOTEN SIDNEY
WREN SCOTT TIMOTHY
WRIGHT JOHN LEO III
WRIGHT MARY KATHRYN
YARBROUGH ERNESTINE
YOUNGBLOOD GUY ADREN
YOUNGBLOOD HUGH ELVIN
YOUNGBLOOD MARGARET B
YOUNGBLOOD MARGARET KILGORE

Beat 4, Box 1

Montevallo City Hall

ACKERLEY LOIS A
ADAMS CATHY ANN
ADAMS SHARON
ADKINS DAVID GLENN
ADKINS JACQUELYN BOYETT
ADKINS RONALD GLENN
ADKINS SAM DICKENSON
ADKINS SARA FRANCES
ADKINS SUZAN PAULETTE
ADKINS WALTER ROBERT
AGEE BOBBIE ANN
AGEE CHARITA ANNETTE
AGEE GEORGE JR
ALBURL MICHAEL ALLEN
ALDRIDGE REVIN BARCLAY
ALEXANDER CHRISTINE
ALEXANDER CHRISTINE W
ALEXANDER GLEN
ALEXANDER GLENDA JANELL
ALEXANDER JAMES D
ALEXANDER JOE FRED
ALEXANDER LYNN
ALEXANDER NORMAN STEVE
ALEXANDER PAULETTE
ALEXANDER PEARLIE MAE
ALEXANDER RANDALL KELVIN
ALEXANDER SAMUEL JOE
ALEXANDER WILLIE MAE
ALFORD AARON CLARK
ALLEN BILLY GLENN
ALLEN CONNIE LINDA
ALLEN LINDA BETH
ALLEN LOIS N
ALLEN MARTHA
ALLEN MARTHA ROSE
ALLEN STEVEN GLENN
ALLUMS WILLIAM MELVIN
AMBROSE WILLIE MAE
ANDERSON MARY CHARLES
ANDREWS FREDDIE JOEL
ANGELETTE SUSAN MARIE
ARNETT DENISE
ARNOLD DOROTHY
ARNOLD IRENE ELIZABETH
ARNOLD LUVERNIA
ARNOLD ROBERT
ASHE LEON CURTIS
ASKINS DAVID GLENNIS JR
ASKINS JONATHAN LLOYD
AUGHTMAN MARILYNNE
AUSTIN WENDELL MARK
BAKER LOUISE O
BAKER STARLING WALKER
BALLARD DOUGLAS HAYDEN JR
BALLARD JUDY D
BANNISTER KNOX A
BARLEY EDDIE LEE
BARLEY SAMMIE JEAN
BARNES PATRICIA THRIFT
BARNES VIRGINIA WHITE
BARNETT CURTIS CALVIN
BARNETT JAMES MARK
BARNETT VIVIAN BOLLING
BARRETT JOAN ELIZABETH
BASS KIMERLY ANN
BAUER LINDA MARIE
BEARDEN JESSIE
BEEPS DENNIS THOMAS
BEERS TOD ERIC
BELISLE BARBARA JEAN
BELK ROBIN RENEE
BELL ANITA RENAEE
BELL FRANKLIN LEE
BELL KATHERINE
BELL SONYA MARIE
BENDER CYNTHIA DELOISE
BENDER SYLVESTER
BENJAMIN DOUGLAS
BENTLEY MARK SIDNEY
BENTON NANCY NICHOLS
BICE BETTY LOU
BICE EDWIN MONROE
BICE EUGENE EMERY
BICE JIMMY WAYNE
BICE JOYCE M
BILLINGSLEY MARTHA
BIRCHFIELD KATHLEEN ANDERSON
BISHOP LENA BELLE
BLACK JEWELDINE WALKER
BLALOCK MARGARET A
BLANKENSHIP BOBBIE JEAN
BLANKENSHIP WALTER MARVIN
BLOW MARGARET VERNE
BOADWAY JACK A JR
BOLDING KATIE W
BOLDING RUBY LEE
BOLEN LEIGH WALTON
BOLLING JAHN VANESSA
BOLLING JEANIE RENEE
BOLLING JOHN D
BOLLING NEKITA FRANANDER
BOLLING WILLIE GILMORE
BONE SARAH JANE
BOOKER JANET SHAINE
BORUVKA ROTH SHARI
BOYD HATTIE ELIZABETH
BOYD HENRY NASON
BOYD KATHLYN
BOYETT KATHY KAY
BRACKIN ANN L
BRACKIN BRADY EUGENE
BRADFORD CAROLYN ELIZABETH
BRAMAN DAWN ELIZABETH
BRANTLEY CARMEN VALESE
BRANTLEY LOIS
BRANTLEY MARTHA LEE
BRANTLEY SANDRA
BRANTLEY WILL
BRANTLEY WILLIE A
BRELAND DANIEL ANTHONY III
BRILEY JAMES ROSCOE
BROADWELL NANCY K
BROOKS LESLIE TODD
BROWN ANN
BROWN CONNIE LAWANDA
BROWN HENRIETTA
BROWN JADIE HANSEL
BROWN JAMES ALAN
BROWN JEAN FORREST
BROWN ROBERT WILSON
BUCHANAN WILLIAM M
BULTER LILLIAN LOUISE
BURCHFIELD VIVIAN DIANA
BURDETTE L BROOKS
BURGESS LOUISE MORGAN
BURNETT TERESA ANN
BURNS CATHY SUE
BURNS CINDY ANN
BURNS DAVID JR
BURNS ELISA L
BURNS LEE ANN
BURNS R B
BURNS RENDY
BURNS SADIE MAE
BURNS WILLIE JR
BURTON DEBORAH LOUISE
BUSBY SARA N
BUSH DENNIS WAYNE
BUSH JACK KEITH
BUSH SALLIE BARNES
BYNUM DONALD R
BYRD BEVERLEY MONICA
CAMPBELL ANNIE LOU
CAMPBELL CARLOS C
CAMPBELL DONALD ALLEN
CAMPBELL ISABELL
CAMPBELL KENNETH EARL
CAMPBELL MARY JUDY
CANADA BARBARA TARVIN
CANADA RICHARD H
CAPPS MELANIE MAXINE
CARDEN CARLA RENE
CARDWELL PEARLIE MAE
CARLISLE JOHNNIE C
CARR JAMES CASPER
CARR MELODY SUE
CARSON ERMA RUTH
CARSON VONNA NETRIA
CARSWELL BENJAMIN EDWARD
CARTER BETTY BAVAR
CARTER CLAY JOHN
CARTER DAWN MARIE
CARTER PATRICIA LYNNE
CARTER SUSAN ANN
CARTWELL OMEGA
CARVER JOHN P
CASTLEBERRY DENISE MARIE
CATHEY J RUBY
CATHEY J RUBY
CATHEY LESTER J
CATHEY PHEBEA LANETTE
CATHEY RUETHER
CATHEY SHARRAL ELAINE
CATHEY SHARREN ELAINE
CATHEY SHIRLEY ANN
CHADBOURNE ED M
CHAPMAN FRANK PIERRE
CHAPMAN LINDA LEANNE
CHAPPELL ALLYSON HAYEN
CHAPPELL CHRISTINE GAITERS
CHAPPELL ELIZABETH
CHICHESTER CAROLYN M
CHICHESTER WILLIAM Y
CHILSON LISA GAINES
CHILTON PATRICIA CLAIRE
CHISM CHUCK LEE
CHISM EUGENE
CHISM JEWEL ASHE
CHISM JIMMY LEE
CHISM LARRY GENE
CHISM LINDA FAYE
CHISM MARY JANE
CHISM ROSA DEANNA
CHISM ROSIE MAE
CLIFT STEPHEN LOWELL
CLOUGH MARK ALEXANDER
COBB LORETTA
COBB WILLIAM S
COCHRAN MARCUS ALLEN
COE BETTY J
COLE ALISON PATRICIA
COLE DOROTHEA BERGER
COLE W FLOYD
COLEMAN DIANA ANITA
COLLIER WILLIAM HOWARD
COLLINS BRIAN A
CONDREY VIRGINIA EVANS
CONNOR THOMAS RALPH
CONWELL ALMA JEAN
CONWELL DANNY R
CONWELL FRANCES
CONWELL JAMES A
CONWELL JANET RAYE
CONWELL PHYLLIS GAYLE
CONWELL SARAH M
CONWELL TIMOLYN EUGENA
COOLEY SUSAN MARIE
COOPER SUSAN TERESA
COOPER THOMAS S
CORMACK STEVE WEBB
COTTINGHAM CHARLES ELBERT JR
COTTINGHAM CHARLES ELBERT SR
COTTINGHAM DELORIS
COTTINGHAM DOROTHY LEE
COTTINGHAM LANNIE DOUGLAS
COTTINGHAM LAURA
COTTINGHAM LOUIE AUSTIN
COTTINGHAM POLLY UARETTA
COTTINGHAM ROSIE A
COTTINGHAM TERRY LEWIS
COTTINGHAM VANESSA PEARL
COTTINGHAM WALTER C
COWAN JOAN YARBROUGH
COWAN ROBERT M
COX DORIS VELMA
COX GREGORY JR
CRAIG BABY RUTH
CRAIG GEORGE DAVIS
CRAIG JUNNIE M
CRAIG RICHARD LEE
CRAIG WILL DAVID
CRAWFORD MARGARET M
CREEK THURSIE MAE
CREEK WOODROW WILSON
CRENSHAW HATTIE MAE
CRENSHAW PAUL
CROCKER MARTHA REBECCA
CROCKER ROBIN MALEAH
CRUCE DANA LYNNE
CULLEN KEITH CARTER
CULP JUDY KAREN
CUNINGHAM MARILYN MARIA
CUNNINGHAM DORIS M
CUNNINGHAM EARL C
CUNNINGHAM JOHN EDWARD
CUNNINGHAM JOHN WESLEY
CUNNINGHAM MATTIE RUTH
CUNNINGHAM ROOSEVELT
CURRY JEFFREY BUSH
CUTTS ANNE LAURA
CUTTS CHARLES EDWARD
CUTTS CHRISTINE
CUTTS ESTHER LYNNE
CUTTS MALINDA FAYE
CUTTS MANDY
DAILEY AMOS N
DAILEY DEBORAH ANN
DAILEY DOROTHY FAY
DAILEY EDITH ESTELE
DAILEY GEORGE
DAILEY JENNIFER ELAINE
DAILEY JEWEL W
DANIELS LISA KAY
DANIELS RAYMOND ANDRE
DANLEY LORI ANNE
DAVENPORT JEFFERY LYNN
DAVIS ANTHONY
DAVIS BRIAN KEITH
DAVIS CARRIE LUE
DAVIS CORINE
DAVIS DEBORAH ANN
DAVIS E R
DAVIS HOWARD EUGENE
DAVIS JOE
DAVIS LISA CAROL
DAVIS LISA LYNN
DAVIS LOUISE NOLEN
DAVIS MAXINE COUCH
DAVIS MELVIN ANTHONY
DAVIS RHONDA GAYLE
DAVIS RUBY J
DAVIS THOMAS L
DAWSON DAVID LEE
DAWSON THOMAS EARL
DAWSON WANDA POE
DAY HARRELL D
DAY KAREN MCDONALD
DEAN DONNA FRANCIS
DELBRIDGE JEFFREY CARL
DEMENT SUSIE L
DEVINNER JOHN LEWIS
DEVINNER MARY ALICE
DEVINNER ROSE LEE
DEVINNER RUBY CLARK
DEW DONNA LYNN
DICKENS BARBARA ELIZABETH
DILLARD DWIGHT EARL
DINKINS VANARD
DOBBS LILLIAN MARIE
DOBBS MARTIN JEFFREY
DOROUGH ROBERT WAYNE
DOTSON CATHERINE P
DOTSON WILLIAM R
DOVE ELLIS GREY
DOVE FOSTER
DOVE STEVEN FOSTER
DOYLE LOIS M
DRAPER FRANCES LOUISE
DRAPER JAMES CHARLESTON
DUBARD MARGARET VANDEN
DUBOSE CARMELIA G
DUBOSE CLIFFORD
DUBOSE GLOVER
DUBOSE JIMMY
DUBOSE JOHN
DUBOSE L B
DUBOSE MARY JONES
DUBOSE NETTIE
DUKES CYNTHIA
DUKES EDDIE JEAN
DUKES JOHN P
DUKES JOHN PHILLIP SR
DUKES LARRY JEROME
DUKES LOTTIE M
DUNCAN TERRY LEVON
DUNHAM KIMBERLY J
DUNKIN BELINDA JOYCE
EASON HOYT ARTHUR
EASON ROBERT CRAWFORD
EASON ROBERT CRAWFORD JR
EDDINGS EMILY F
EDDINGS JAMES WALLACE
EDDINGS MARGARET D
EDDINGS OREN G
EDDINGS ROBERT F
EDDINGS WILLA DEAN
EDWARDS DORA MAXINE
EDWARDS JAMES R
EDWARDS JEAN CRIM
EDWARDS MARY MELISSA
EIRMAN CATHERINE DUNN
EIRMAN SEAN CHRISTIAN
ELLIOTT BESSIE RICHARD
EMANUEL RICHARD CECIL
EMBRY JOYCE FAYE
ENFINGER HENRY AUSBORN
ENFINGER LYNFORD THOMAS
ENFINGER MARY J
ENFINGER ROSA MAE
ENFINGER VERONICA JOY
ESTES FAYE HYATT
ESTES SHARON ELAINE
EVANS ALONZO F
EVANS ANGELA DENISE
EVANS CONNIE FAYE
EVANS CORA MAE
EVANS NAOMI M
EVANS PATRICIA COTTINGHAM
EVANS REGINALD LEWIS
EVANS ROBERT F
FANCHER BESSIE H
FANCHER CATHERINE V
FANCHER EULA LEE
FARRAH KATHERINE
FARRINGTON HATTIE J
FARRINGTON JOHNIE L
FARRINGTON LEGRONE N
FARRINGTON WHEELER D
FAULKNER MARIANNA THELMA
FIELDS BRENDA ANN
FIELDS JAMES
FIELDS JAMES S
FIELDS LUEOLLIE BAKER
FIELDS MICHAEL
FIELDS SIDNEY
FINGER BERNICE ROGERS
FLOWERS PATRICIA ANN
FLOYD CYNTHIA BOONE
FLOYD RODNEY GLENN
FLUKER ONNIE DELL
FOREMAN PRINCELLA C
FOWLER ANNE CAROL
FRANKS MARTHA CAROL
FRAZIE WILLIE ARTHUR
FREDERICK RUTH TIMMERMAN
FROST EDGAR G
FROST LALENE B
FULLER JOYCE THOMAS
FULLER JUSTIN
FULTON JIMMY MCCOLLUMN
FULTON LIN C
GADDIS HOWARD LEE
GADDIS HOWARD LEE JR
GADDIS LESSIE OSHARA
GADDIS LETECIA LASHAUN
GADDIS MARY FRANCES
GAGLIANO JOANNA
GAINES JOHN MARTIN
GAITERS STANLEY
GALBREATH CATHY ANN
GALLOWAY LEILA F
GARNER SHELIA V
GARRETT ARTHUR R
GARRETT JOAN
GARRETT RUTHODEL T
GARRETT WILLIAM M
GAYLE THOMAS BILL IV
GENRY JAMES T
GENRY SANDRA KAYE
GENTRY BETTYE J
GEORGE DENISE CORN
GILBERT ELIZABETH
GILBERT HENRIETTA
GILBERT JIMMIE LEE
GILBERT JUBE
GILBERT KATRINA LORRAINE
GILBERT ROY KENEKA
GILBERT SHARON KAYE
GILBERT YUELL STEVEN
GILMORE DEBRA JEAN
GILMORE DOTTIE MAE
GILMORE JESSICA
GILMORE KATHY
GILMORE KEITH
GILMORE MARY LOUISE
GILMORE NANCY LEE
GILMORE PRESLEY
GILMORE RICKY LEEVON
GILMORE RUFUS LEON
GILMORE SARAH
GIVHAN F P
GIVHAN FRANCES LEWIS
GLOVER DELORIS MARYLAND
GLOVER RAYMOND GREGORY
GOLSON CAROL CLOTFELTER
GOLSON MARY CLARE
GOLTZ NANCY CAROL
GONDER SALLY D
GOODE MARION JR
GOODSON ARTHUR L
GOODWIN GENIE ANNE
GORDON BEVERLY DIANNE
GORDON GARY K
GRAHAM KARL LYNN
GRAHAM SHANNON LEANN
GRAHAM SUE CAROL
GRANT HERMAN
GRANT MARY LOUISE
GREEN ALFRED
GREEN ANNIE MAE
GREEN FREDDIE JR
GREEN GEORGE
GREEN LAWRENCE EDWARD
GREEN OPHELIA
GREEN TAMMY SHARLENE
GREEN WANDA MARIE
GREGG ROBERT STEPHEN JR
GREGG SUSAN JOY
GRIFFITH LUCILLE BLANCH
GRIFFITH PHILIP EVANS
GROSS DOROTHY JEAN
GROSS MELBIN
GROVES CHARLES LEE
GUDE RUBY LEE
GUINN NANCY KAY
GUTHRIE CARLZEN HAWKINS
GUTHRIE JUDITH PAIGE
GUTHRIE JULIAN HERBERT
GUTHRIE KAREN LEIGH
GUTHRIE PAMELA RENA
GUTHRIE PAULA HARRIETT
HAGGINS RAYMOND JR
HAGGINS Y EUNICE
HALE THOMAS NELSON
HALL BRAD DAVID
HALL EDNA MARIE
HALL MARVIN EUGENE
HALL MARY EVELYN
HANSCOM RANDALL COOPER
HARBOUR CHARLES C
HARBOUR MARY WILMAIT
HARDEMAN CAROL JANE
HARRELL MARY ELLEN
HARRIS ALBERT Z
HARRIS ANGELA LEE
HARRIS CHARITA LYNN
HARRIS CONNIE ALETA
HARRIS DONNIE R
HARRIS DORA MARIE
HARRIS EDGAR GIDMAN
HARRIS IDOLPH
HARRIS JERRY ANN
HARRIS LILLIE MAE
HARRIS REGINALD WAYNE
HARRIS RITA L
HARRISON DONALD LINDY
HARRISON FRANCES L
HARRISON FRANCIS A
HARRISON JANE ALLEN
HARRISON NINA MAE
HARRISON RICHARD R
HARRISON WILLODEAN
HARTLEY BRIAN KEITH
HASKELL BENJAMIN HOWARD
HATCHER CLEVELAND JR
HATCHER LUCILLE L
HATCHER VERA SUE
HAWKINS HERMON
HAWKINS JOSEPH G
HAWKINS LILLIE M
HAWKINS LUCILE
HAYES ADLINE
HAYES JAMES EARL
HAYES LEONA
HEFFNER RHONDA JAYNE
HENDERSON RALPH CLIFFORD
HENDRICK VIRGINIA
HENLEY PAMELA ANN
HERRING TAMMY ELISA
HEWITT GEORGE MYRICK
HILL CAROLYN JANET
HILL JANE D
HILL LINDA GAIL
HITT SCOTT ALAN
HOLCOMB GLADYS DYCUS
HOLCOMBE REBECCA ANN
HOLDER ELIZABETH ANN
HOLLIS THOMAS GREGORY
HOLMES CATHY DELOIS
HOLMES JAMES T
HOLMES LARRY JAMES
HOLMES TENNIE MAE
HONEYCUTT CHARLES FLETCHER
HONEYCUTT ELIZABETH
HORN JOHNNY RAY
HORN PEGGY HAMILTON
HORTON EMILY L
HORTON FAYE P
HORTON JOHN A
HORTON KATHY LEIGH
HORTON MORRIS E
HORTON MYOEL C
HOVEN JOHN TIMOTHY
HOWARD DEBORAH LYNNETTE
HOWARD LYNN-AMY HELENE
HOWELL MARGARET M
HUDSON CARRIE J
HUDSON DOROTHY LEE
HUDSON ELNORA
HUDSON ROBERT LEE
HUDSON RUTHIE L
HUFF DONNA JEAN
HUFF NIOLA FIELDS
HUGHES LAURA LEIGH
HULL EARNEST LEE
HUNTER TERRY ANN
HURT DON LEE
HURT MARIE MEREDITH
JACKSON EARNESTINE
JACKSON EMMA
JACKSON JAMES A
JACKSON JOHN DOUGLAS
JACKSON MARGARET LOUISE
JACKSON MICHAEL EUGENE
JACKSON SAMUEL DAVID
JACKSON SANDRA PATRICE
JACKSON VIVIAN LYNN
JEFFRIES KATHRYN MARIE
JEFFRIES KENNETH RAY
JEFFRIES LINDA SPEAKES
JERNIGAN CYNTHIA CAROLE
JOHNSON EDDIE L
JOHNSON JOHN MATTHEW
JOHNSON LAURA LYNN
JOHNSON MARTHA KAY
JOHNSON MARY BOWMAN
JOHNSON MATHEW
JOHNSON MICHAEL FRANK
JOHNSON MILDRED CONWELL
JOHNSON SCOTT
JOHNSTON MARIANNE
JOHNSTON PATRICIA ANN
JONES ALBERT J JR
JONES ALBERT LEE
JONES ALBERT PURNELL SR
JONES ANTHONY
JONES DEBORAH ANNE
JONES DONNA MARIE
JONES EARLENE ANN
JONES EDGAR EUGENE
JONES ELIZABETH BROWN
JONES HAROLD WAYNE
JONES KARL ERIC
JONES KENNETH E
JONES KIM DOUGLAS
JONES LAURA ALICE
JONES MARK ANTHONY
JONES MAURINE STRONG
JONES OLONIA B
JONES ORA LEE
JONES ROBERT BURNS
JONES SHEARIE LERITA
JONES STEPHEN C
JONES SUSAN RENEA
JONES TIMOTHY LOUIS
JONES WILLIE LEE
JONES-WILLIAMS ANNIE MARY
JONES-WILLIAMS MARION C
JORDAN JESSIE LEE
JUDY JOHN KEITH
KALLIES KLINTE ALLEN
KEITH AULIA ANN
KELLEY AUGUSTA ANISTA
KELLY ANNE ELIZABETH
KELLY ANNIE M
KELLY JOHN PATRICK
KELLY MAGGIE LOU
KENNEDY MINERDA
KENNERLY MARY FORD
KILLINGSWORTH CHARLES BILLY JR
KIMBRELL KATHY DENISE
KING CYNTHIA HELEN
KING DOROTHY LEVERN
KING JOHNNY BROWN
KING SHERRY EUGENE
KINNEY RUFUS DIXON
KIRKLAND HELEN S
KIRKLAND LEWIS EDMOND
KIRKLAND TROY WELDON
KIRTON SHERRY LYNN
KLEMENC ANN MARIE
KLEMENC MARY ELLEN
KLINEDINST RONNA LYNN
KLOTZMAN HARRY
KLOTZMAN ROSA
KLOTZMAN SAM
KNAPS THERESA LOUISE
KNIGHT JANICE SUSAN
KNOTT JOSEPH LEE
KORENSKY ROBERT ALFRED
KUNKEL BARBARA D
LACEY FINS CLIFTON
LACEY LOIS RENEA
LACEY SAM
LACEY SARAH ANN
LACEY YOLANDA KAYE
LAGRONE FRANK EUGENE
LAGRONE JESSIE MARIE
LANGFORD CHARLES STANLEY
LASH HENRY J
LASH MARY ODOM
LATHAM JAMES STEPHENS
LATHAM MARY A
LATIMER DOROTHY L
LATIMER NEWTON JR
LAWHON KELLY JEAN
LAWLEY JOHN S
LAWLEY MARY ETHEL
LECH COZELL
LEDLOW LILLIE MAE
LEE BEATRICE M
LEE LUGRAIN S
LEE WHITTEN M
LEE WILLIAM MACK
LEISMER ELIZABETH ANN
LEONELLI ANNE MARIE
LEWIS CAROL SUZETTE
LEWIS DAVID
LEWIS EDWARD KING III
LIEN DORIS C
LIEN GLENN M
LIGHTFOOT CAROL KIRKLAND
LIGHTFOOT GENE G
LIGHTFOOT ROBERT M SR
LIGHTFOOT ROBERT MORRIS
LILLY BEATRICE
LILLY BOBBIE JEAN
LILLY CARY CLARENCE
LILLY EARLENE A
LILLY GWENITHA ANN
LILLY HAMMETT
LILLY SAMUEL
LILLY THOMAS B
LILLY THOMAS JR
LILLY TODD RANAWOD
LILLY VAIDA M
LILLY VICKIE LYNN
LILLY VIOLENA
LIPHAM KENT LEVERNE
LLOYD BETH CHRISTERA
LOCKHART KAREN LYNN
LONG SANDRA A
LOSSIE JOHN
LOVELADY ANDREA FAE
LOVELADY JOHN M
LOVELADY MARGARET SMITH
LOVELADY NAN AUGUSTA
LUCAS DAVID
LUCAS ELEANOR UPCHURCH
LUCAS GLENN DOUGLAS
LUCAS GWENDOLYN E
LUCAS HENRY FRANKLIN JR
LUCAS JAMES ENNIS
LUCAS LEWIS RAY
LUCAS LOIS EVELYN
LUCAS LOIS HUBBARD
LUCAS RHONDA M
LUCIUS DELORISE A
LUCIUS JACKIE DIAMOND
LUCKEY MICHELLE BENEE
LUKER MELVIN ALAN
LUNSFORD WILLIS KING
LYON JOHN CODY
MACPHERSON DAVID BRUCE
MAHAFFEY MARY LEE
MAHLER ELIZABETH ANNE
MAHLER ELIZABETH D
MAHLER JANICE MARGURITE
MAHLER JOHN A
MAHLER JOHN DATZMAN
MALOY SUSAN LEIGH
MANN ETHEL BELL
MANN MAMIE LEE
MANN VICKI L
MANSELL CORRINE T
MANSELL THOMAS OVID
MARSHALL MARION MAYWEATHER
MARSHALL RAYFIELD
MARTIN MARTY FRANK
MARTZ LORI SUZANNE
MATHERS ALMA SMITH
MATHERS JOHN FRANKLIN
MATHEWS TOMLYN E
MATTHEWS WILLIAM EVAN
MAWHINNEY ELIZABETH CECILIA
MAY NATALIE JILL
MAYHOLL JOHNNY ARNOLD
MAYS ROBERT EARL
MAYWEATHER ANNE MAE
MAYWEATHER DORIS
MAYWEATHER GLORIA LENE
MAYWEATHER MACK A
MAYWEATHER MACK ARTHUR
MAYWEATHER MARGARET ELIZABETH
MAYWEATHER MARY DORIS
MAYWEATHER TENNIE MAE
MCCARY BARBARA JEAN
MCCARY SHELIA ANN
MCCARY WILLIE REE
MCCLAIN ANNIE RUTH
MCCLAIN JOHNNIE C
MCCLURE DIANNE LYNN
MCCOMBS ANITA LYNN
MCCORD FELECIA DIANE
MCCORD LORETTA I
MCCRARY RONNIE LEE
MCCRAY LOUISE C
MCCRAY ALEXZINE
MCCRAY ARTHUR GENE
MCCRAY ARTHUR LEE
MCCRAY EUGENE
MCCRAY LINDA FIELDS
MCCRAY OLIVIA MARIE
MCCULLERS JIMMY CLAYTON
MCCULLEY ELLA MAE
MCCULLEY TEAMON
MCCULLOUGH GARY KENNETH
MCDADE CLARENCE
MCDADE POMPIE M
MCDOUGAL ELIZABETH ANN
MCELROY MARY JUSTINE
MCENTEE MARY MCGOWAN
MCGAUGHY DORIS ANN
MCGAUGHY EARL WILKINSON
MCGAUGHY HERBERT G
MCGAUGHY HERMAN
MCGAUGHY JERRY LEE
MCGAUGHY JIMMIE ALTON
MCGAUGHY JOANNA SNUGGS
MCGAUGHY SUZANNE WOOLLING
MCINNIS JAMES SHANNON
MCIVER MARY KATHLEEN
MCIVER RANDY LEE
MCKENZIE GINA LEIGH
MCKINNON CHARLOTTE DIANE
MCKINNON JOHN ELLIS
MCLEOD JAMES BOWIE
MCLEOD MICHAEL ANDRE
MCNEIL WALTER
MCPHATTER PATRICIA ANN
MCSWAIN DEBORAH JOAN
MCWILLIAMS KELLEY REBECCA
MEADOWS BECKY LYNN
MEGOIS CHRISTIANA MEGGAN
MELTON ALYCE T
MERONEY ELOISE
METZ NAOMI LISA
METZ THEODORE WILLIAM
METZGER FLORENCE E
METZGER WILFORD E JR
MIDDAUGH BENNIE DALE
MILAND STEVE ARCHIE
MILAND SUSAN JOUCLAS
MILFORD ANNE H
MILLER CAROL FITZHUGH
MILLER CONNIE BEATRICE
MILLER FRED JOSEPH III
MILLER HEIDI
MILLER SHERRY LYNN
MINOR HOMER T
MINOR JEAN LOIS MURRY
MISENHIMER SHERRY YVONNE
MITCHELL ANNE W
MITCHELL BEATRICE
MITCHELL CLARA MAE
MITCHELL EVELYN LOUISA
MITCHELL FREDERICK CRAIG
MITCHELL JAMES BRUFORD
MITCHELL LELIA HORTON
MITCHELL LORENE
MITCHELL SPYRO CHRIS
MOORE CURLIE SMELLEY
MOORE DOROTHY ELIZABETH
MOORE JAMES
MOORE JOHN
MOORE LISA LORETTA
MOORE LULA BELL
MOORE MARY ELIZABETH
MOORE PHYLLIS FELICIA
MOORE WILLIE H
MOORE WILLIE J
MOORE WILLIE MAE
MORGAN DAVID T
MORGAN ELIZABETH JEANNETTE
MORGAN GEORGE WILLIAM
MORGAN JERRY WAYNE
MORGAN JUDITH M
MORGAN SARA RUTH
MORRIS ALICIA ANN
MORRIS DOUGLAS E
MORRIS DOUGLAS E MRS
MORRIS GINGER LEE
MORRIS JACQUELINE DENISE
MORRIS JOE NATHAN
MORRIS L J
MORRIS LILA P
MORRIS LOTTIE D
MORRIS SARAH ANN
MORRIS VIRGINIA BRUCE
MORRIS WILLIAM EDWARD III
MORRIS WILLIAM EDWARD JR
MORRISON TRACY KAREN
MORROW MARY JO
MORROW THOMAS
MORTON WILLIAM THOMAS
MOSES ROBERT DARRYL
MOTES ELEANOR PATRICIA
MOTES WILLIAM F
MURPHREE ELIZABETH ANNE
MURRELL GEORGIA STRONG
MYERS JAMES WILLIAM
NABORS BARBARA MORRIS
NAUGHER EMERSON EDWARD
NAUGHER LELLIE MAE
NAUGHER MARY JEAN
NEELY NEWTON CHALMERS
NELSON BETTY JEAN
NELSON GEORGE
NELSON LOEVA
NICKS AMOS A
NICKS AMOS EDWARD
NICKS DORTHOLA F
NICKS RENNIE BELL
NIVEN AGNES FAY
NIVEN BENNETT WEST
NIX BOBBIE NELL
NIX CARRIE ALICIA
NIX GEORGE JR
NIX GLADYS M
NIX JOHN W JR
NIX KAREN JEANEANE
NIX REBBCA LEE
NIX SANDRA DARLENE
NOLEN BETTIE ESPEY
NOLES DANNY L
NORMAN JOHN TRIANDAS
NORTHCUTT CLAUDE ERVIN
NORTHCUTT LOUISE BETTY
NUNN DAVID WAYNE
NYBECK GLENNIE I
O'LINGER SANDRA ELAINE
OGLE MARY ELIZABETH
OKEEFE CLARISSE WEEKS
OLLIFF ELIZABETH ANN
ORR JOYCE GARRETT
ORR MILTON LEE JR
ORR ROBERT PICKERING
OWENS DECELL
OWSLEY ANGELA SUE
PAINTER DANNY WALLACE
PAINTER PHYLLIS LOGAN
PALMER SARAH GREEN
PARKER ANN R
PARKER CHARLES LEE
PARKER GRADY R
PARKER MARY ANN
PARKER SADIE
PASCHEL ARETHA JOYCE
PASCHEL BARBARA
PASCHEL ELIZABETH ALVENIA
PASCHEL MARION
PATRICK ART S
PATRICK MELBA T
PAYNE LESLIE COLE
PAYNE WARREN CARL
PAYNE WILLIAM NORMAN JR
PEARSON DORA LENE
PEEVY DINAH KAY
PENDLETON KAREN NAPPIER
PEOPLE JAMES EDWARD
PEOPLES ALICE K
PEOPLES BENJAMIN
PEOPLES CURTIS A
PEOPLES GLEN LEE
PEOPLES GLORIA ANN
PEOPLES JEWEL DEAN
PEOPLES LAURA ANN
PEOPLES MAMIE M
PEOPLES RODNEY LEE
PEOPLES VIOLA WILSON
PERKINS HELEN LUTZ
PERKINS KARL ARTHUR
PICKETT BARBARA JOYCE
PICKETT GREGORG KEITH
PICKETT HAROLD
PICKETT LORETTA LYNNE
PIERSON BOBBY JAMES
PIERSON L P
PIERSON LORRAINE ARABELLA
PITTS EULA M
PITTS JAMES S
POE HENRY
POE JOHN A
POE WILLIE BELL
POLK BETTY GENE
POLK HENRY ANDREW JR
POOL REBECCA MADELINE
POOSER MARGARET J
POPE JAMES MATTHEW
POSTELL DONNA T
POSTELL WILBUR
POTTS HOWARD EARL
POTTS JAMES S
POTTS MARGARET E
POWELL GENELLE MILDRED
PRATER WEYMAN WILLINGHAM
PRENTICE CHARLENE MAYES
PRENTICE ETTA E
PRENTICE HERBERT
PRENTICE JAMES HENRY
PRENTICE SHELIA JACKSON
PRICE BRENDA LOU
PRICE CATHERINE LYNN
PRICE KELLEY MELISSA
PRITCHETT RONNY EARL
PROCTOR KARL JUSTIN
PROFFITT DAVID R
PROVENCHER LYDA BELLE
PROVENCHER ROBERT L
PURCELL JAMES EDWARD
PURNELL CLARICE
PURNELL KIM
PURYEAR SARAH
RAMEY ROBIN SUZANNE
RANCONT LUCIE MARIE
RANDALL FREDERICK DOUGLASS
RATLIFF WENDY LEAH
RAY BETTY DELORIS
RAY DEBORAH DIANNE
RAY MAVLYN SANDREA
RAY MARY
RAY PATRICIA
REDIC LULA S
REED DANIEL
REED DORIS D
REED LEOLA
REED MARY ALICE
REED MICHELE
REED RICHARD WAYNE
REED STELLA MAE
REED TERESA AUGORELLE
REESE GEORGE ALAN
REESE NERESSA TARRANCE
REEVES LINDA LOUISE
REH MARY LOU
REID THERESA ANN
RENFRO REGINA
REW EDWARD YOUNG
REW KATHRYN HATCHER
REYNOLDS DANA RENEE
RICHARDS WILLIAM PORTER
RIDGWAY CAROL ANNE
RIED MARTHA JANE
RIFFE GERALD DOUGLAS
RITCHIE CINDY
ROBERTSON PENNY LYNNE
ROBERTSON VICKI LYNN
ROBINSON RICHARD
ROBINSON SANDRA LOUISE
ROCHESTER HAZEL DEAN
ROCHESTER JAMES HARVEY
ROCKCO ELIZABETH HOFFMAN
ROCKO BILLY GENE
RODGERS DOUGLAS RAY
RODGERS ELIZABETH H
RODGERS ROBIN DUKE
ROGERS DAVID R
ROGERS JAMES PRESTON
ROGERS JULIA SHELTON
ROMINE JAMES P
ROTENBERRY JULIA WARD
ROTENBERRY WILLIAM RUSSELL
ROTHWELL BRIAN ALLAN
ROTHWELL TERESA A
ROWLAND ROXANNE RAE
RUSSELL ELEANOR A
RUSSELL ERSIE LONNIE
RUSSELL MARK GRAHAM
RUTLEDGE BETTY JEAN
RUTLEDGE CHENESE
RUTLEDGE JASPER BAILEY
RUTLEDGE JASPER JR
RUTLEDGE MARY SUE HAWKINS
RUTZ ROBERT MAX
RYAN JILL ANN
SAILES BETTY LEE
SAILES CLYDE
SAILES DARLEAN LEVERN
SAILES EDDIE WILLIAM
SAILES WILLIE EARL
SAILES WILLIE MAE
SALOKAR SUSAN MARY
SALTER MARY JOYCE
SALTER MARON LEE
SANFORD CHARLOTTE GERALDINE
SAUNDERS NELLIE MAE
SCHELL CLAREN KAY
SCURLOCK LAVENIA W
SEAGLE DONALD JACKSON
SEAGLE LILLIE FAYE
SEAY LENORA M
SELBY DAVID ALAN
SELF KATHY JUNE
SENRICK CATHERINE ELIZABETH
SENRICK MARY VIVIAN
SHACK ROGERS
SHAMBURGER CHARLES EDWARD
SHAMBURGER WILHELMENIA
SHANAHAN MELISSA J
SHAW LISA SUSAN
SHAW SARAH UNERA
SHEPHERD ALBERTA
SHERMAN ROBERT STEPHEN
SHERRER BOBBY E JR
SHERRER BOBBY E SR
SHERRER LULA M
SHIVERS FREDA ALEXANDER
SIMONTON DEIDRE ELAINE
SIMPSON CATHERINE
SIMS BETTY ANN
SIMS IVEY BERRY
SIMS MITCHELL LAMAR
SIMS SHAWN TAYLOR
SIMS VIRGINIA M
SIMS WILLIAM CLAYBROOKS
SIRLES TIFFANY LYNNE
SMELLEY LARNETTA GRAHAM
SMELLEY MAGGIE C
SMELLEY MCCURTIS
SMITH BERCUESE
SMITH DONNA FERN
SMITH LARRY EUGENE
SMITH MARVA DEE
SMITH MARY E
SMITH PAUL BRADFORD JR
SMITH ROSEMARIE ELISE
SMITH SUSAN DIANE
SMITH TAMMY DENISE
SMITH TONY
SMITH WILLIAM WESLEY
SMITHERMAN DELORES
SMITHERMAN DOLAZELLA
SMITHERMAN JOY ANN
SMITHERMAN LADONNA MARIE
SMITHERMAN LILLIE BELL
SMITHERMAN QUENTON TYRONE
SMITHERMAN ROSLYN KAYE
SMITHERMAN VIRGIL EDWARD
SMTH RANDALL WADE
SNELL JENNIFER KAY
SNIDER RICHARD DARYL
SNOWDEN LISA J
SOUTH WILLIAM GLENN III
SOUTHERLAND STEVEN LANDRETH
SPEARS MAUREEN WRIGHT
SPENCE JOHN DWIGHT
SPITLER CRIS LEIGH
SPROUL MATTHEW JR
SPROUL ZEMMA R
SPRUEL RUBY
STAFFNEY BRYANT KEITH
STAFFNEY DEBORAH COLLINS
STAFFNEY EDDIE DEAN JR
STAGGS MICHAEL KEITH
STANFIELD RODNEY LEWIS
STAND CALVIN P
STAND CHARLES BASIL
STAND GAYLA J
STANSELL BEN
STECKEL BETTYE ANNETTA
STEPHENS FRANCES MARVOLIN
STEPHENS JOHN M JR
STEWART BETTY KATHERINE
STEWART EARLENE
STEWART JOHN MRS
STEWART JOHN WALTER
STEWART JOHN WALTER JR
STEWART JOYCE RENA
STEWART RICHARD BRANT
STIFF JANET MARIE
STOCKTON ELIZABETH M
STONE JUDITH S
STOVALL SHARON ELAINE
STRASBURGER THOMAS ALBERT
STRICKLAND FREDERICK PAUL
STRICKLAND SAMUEL FREDERICK
STRICKLAND THELMA L
STUDDARD BOBBY C
STUDDARD ELIZABETH ANN
SULLENS MICHELLE AGEE
SULLIVAN ELLA BELLE
TALLEY CYNTHIA PAIGE
TAPID PRISCELLA LYNN
TAYLOR CURTIS BURRELL
TAYLOR JACK
TAYLOR JACK II
TAYLOR PATRICIA ANN
TAYLOR SHELIE FAY
TAYLOR STEPHANIE L
TERRELL GLENDA G
TERRELL JAMES MILTON
TERRELL MILTON F
TERRELL PASCHAL ALLEN
TERRY EDWARD LEE JR
THIGPEN CARL SITTER
THIGPEN LISA NEWTON
THOMAS BEATRICE
THOMAS CHERYL LYNN
THOMAS DORINDA GAIL
THOMAS INGE HINRICHS
THOMAS JOSEPHINE
THOMAS ROBERT
THOMPSON REBECCA BEAVER
THORNTON JAMES MATTHEW
THRASH KENNETH L
THREATT LORI HALL
THRIFT MADELYN CAROLYN
THRIFT MINNIE D
TILLERY LEAH DIONE
TINKER JOHN CARLTON
TINSLEY DONALD CHARLES
TIPTON MARY FRANCES
TOLBERT ANNIE MAE
TOLBERT DAISY ANN
TOLBERT DEBBIE JEAN
TOLBERT ERIC MAURICE
TOLBERT FLOSSIE CARE
TOLBERT HENRY L
TOLBERT JANNIE L
TOLBERT JOLINDA DAVIS
TOLBERT JOSEPH F
TOLBERT RITA DEVORIA
TORGRIMSON ELLEN J
TOVAR GEORGE DUNCAN
TOWNER MYRTLE LOUISE
TOWNES TIMOTHY PATRICK
TREVILLION VESTA L
TRIPP ARLINDA
TRIPP BEN JR
TRIPP LELIA ELAINE
TRIPP RICHARD W
TRIPP SHELIA DIANE
TRIPP WILLIE L
TROUPE BETTY CREWIS
TURNER BILLYE KATHRYN
TYUS DEBRA JEAN
TYUS EDDIE
TYUS RONNIE
TYUS WILLIE D
UNDERWOOD BARRY CHARLES
VAN LANDINGHAM HILDA E
VAN TYVLL HUBERT PAUL
VANN SHERYL DEAN
VANN WILLIAM MASON
VANTURE CATHERINE LYNN
VANTUYLL HENDRIK D
VANTUYLL LUCILE A
VARNER ANIE MAE WILLIAMS
VARNER DENNIE RICHARD
VASSAR EARNEST EUGENE
VASSAR JULIETTE
VASSAR NELLIE
VAUGHAN RICHARD ALLEN
VENTRIS LEE ROY
VEST WILLIAM PATRICK
VICKREY JAMES F JR
VINES SUSAN MICHELLE
VINSON EDDIE B
VINSON MARIE NUNNELLEY
WADE TAMI SHIRLEY
WAGNER JAMES MICHAEL
WALKER JANET MARIE
WALKER JOE
WALKER LESTER STANLEY JR
WALKER MEREDITH ETIENNE
WALKER NANCY JEAN
WALKER ROSALIE
WALLACE DIANNE HAWKINS
WALLACE WILLIAM FLYNN
WALTERS EUGENE D
WALTERS MARTHA PATTERSON
WALTERS TERESA LYNNE
WALTERS TINA B
WALTON LINDA G
WARD EVELYN MARY
WARD MARCIA KAY
WARNKE MINNIE LOU
WATERS CAROL ANN
WATKINS JAMES STEWART
WATKINS KATHERINE LEIGH
WATSON GEORGENE MCCAULEY
WATSON THOMAS EDWIN
WAUGH DOTTIE CULLARS
WEAVER LULA MAE
WEBSTER RICHMOND RUDOLPHUS
WELLS ETTA E
WESLEY DWIGHT L
WHALEN CHARLES ROBERT
WHATLEY PAMELA DIANE
WHITE IDA S
WHITE JAMES EARL
WHITE JILL M
WHITE LELIA J
WHITE LOUELLA
WHITE MAYME DUBOSE
WHITE MINNIE PEARL
WHITE PAMELA DENISE
WHITE WILLIE JR
WHITLOCK MARION WAYNE
WHITTEN BETSY MARY
WILLIAMS ALONZO
WILLIAMS COREAN
WILLIAMS EDNA FAYE
WILLIAMS GLORIA LOUISE
WILLIAMS GWENDOLYN
WILLIAMS IMOGENE L
WILLIAMS LLOYD MALCOLM
WILLIAMS MAGGIE LEE
WILLIAMS PAULINE C
WILLIAMS SAMUEL B
WILLIAMS SHERRY LYNNE
WILLIAMS SOPHIA E
WILLIAMS THEDA LOUISE
WILLIAMS WILLIE JR
WILLIS SUSIE IRMA
WILSON ANNIE FLORENCE
WILSON JOHN HOLDEN
WILSON PEARL
WINDHAM VICKY JO
WINGO KIM KAY
WINSLETT FRED M
WINSLETT JUDY D
WINSLETT SARAH OPAL
WOOD JAMES M
WOOD WILLIAM DONALD JR
WOODARD DIANE LYNN
WOODS KENNETH
WOOLEY HAZEL M
WOOLEY HELEN D
WOOLEY PAULA H
WOOLLEY AZALEA W
WOOLLEY ELINOR PETERS
WOOLLEY R DOYLE
WOOLLEY ROY WILLIS
WORTHEY CALLIE MAE
WRIGHT LAURA FRANCES
YANCY DEBRA KAY
YATES VALERIE DALE
YELDER LULA BELLE
YOUNG ANGELA TOLBERT
YOUNG DAVID ORLANDA
YOUNG FORREST DANIEL
YOUNG JESSE WATSON
YOUNG JIMMY L
YOUNG PAMELA DENISE
YOUNG PAMELIA SUE
YOUNG PATRICIA A
ZALENSKI ROSE MARY
ZAVADIL DAVID WAYNE
ZEANAH FRANCES HARRELL
ZEANAH MARK EDWARD
ZEANAH STANFORD DEE

Beat 4, Box 2

Wilton City Hall

ABSHER JOHN STEVEN
ALEXANDER DORIS FRANCES
ALEXANDER GEORGE BOZEMAN
ALEXANDER JAMES RUFFING
ALLEN JAMES RAY
ALLEN LUCILE
ALLEN SANDRA LEE
ALLEN STANLEY RAY
ALLEN WILLIE PIKE
ANDERSON SHIRLEY E
BAGLEY BERT HOLMAN
BAGLEY PAMELA BELL
BARNETT CATHY ALLEN
BARNETT MARK W
BEASLEY DORA F
BELL EMILY S
BELL JOE
BOOTH EDWARD H
BRANTLEY LISA HARPER
BRANTLEY MANFRED ARTHUR
BRANTLEY ROBERT EARL
BROWN EVA L
BROWN JAMES ROBERT III
BROWN JAMES ROBERT JR
BROWN LANADA
BROWN MARY ANN
BROWN NIKITA A
BROWN ERCY
BROWN RUTHIE MAE
BROWN SAM E
BROWN SHEILA ANN
BRUMBAUGH ALICE BEASLEY
BURNETTE BETTY S
BYRD GENEVA P
BYRD YOUNG C
CARDWELL WILLIE MAE
CARTER JOHN TERRIL
CARTER WOODROW W
CHAPPLE BIRDIA
CLARK JOE G
CLARK JUDY P
CLEVELAND FRANCES M
COCHRAN JAMES MARSHALL
COCHRAN MARY CHARLES
COFFEE JOYCE BEVERLY
COLEY BESSIE JACKSON
CORTNER MELISSA RENEE
COSPER GEORGE E
COTTINGHAM DANNY LYNN
COTTINGHAM MARTHA JAMES
CRAIG DELORES J
CRAIG MELVIN L SR
CRAIG RHONDA ATKINSON
CUMMINGS DOROTHY SUE
CUMMINGS TERRY WAYNE
CUNNINGHAM JOHN
DAILEY JANET LEIGH
DAILEY KENNETH EARL
DARDEN JAMES D
DARDEN WILLA DEAN
DAVIS JERRY DANIEL
DAVIS JOANN ELLIOTT
DAY HERCHEL HAROLD
DAY JAMES SANDERS
DAY JOSEPH ALLEN
DAY LOUISE S
DEVOULD EARNESTINE F
DEVOULD JOHN C
DEVOULD JOHN C SR
DUNAGAN AUDIE
EDDLEMAN KENNETH D
EDDLEMAN MAXINE
EDWARD JAMES M
EDWARDS BARBARA ANN
EDWARDS EDNA MAE
EDWARDS ELMER CLINTON
EDWARDS ESTELLE
EDWARDS OLA LEE
EDWARDS RALPH B
FANCHER DARRYL JOE
FANCHER JOE H
FANCHER LILLIE ANN
FARRINGTON JO ANN
FITTS JAMES
FLOYD MARY JANE
FOX DARLA ROXANNE
FRYE GEORGE PERSON JR
FULGHAM FRANCIS EDWIN
FULGHAM JOSEPH C
FULGHAM LANELLE M
GADDIE BETTY J
GADDIE CARLTON T
GADDY ANNIE D
GADDY RUTH ELLEN
GADDY SIDNEY ALLEN
GIBSON CLARA MAE
GIBSON THOMAS L
GILLEY PAUL FRANKLIN
GILLEY TERESA HOWARD
GILREATH DOLORES SMITH
GLASS PATRICIA HATCHER
GLOSSON LILLIE MAE
GLOSSON WILLIAM C JR
GURLOCK MAMIE KATE
HALE FRANCES DALE
HALE RICHARD TRACY
HALL BILLY JOE
HALL CONSTANCE T
HALL JOSEPH RODNEY
HALL PEGGY S
HAMMETT CYNTHIA LYNN
HAMMETT FRANCES CAROLYN
HAMMETT WILLIAM T
HARMON ANNABELLE L
HARMON JERRY E
HARRISON BEN C SR
HARRISON BENJAMIN C JR
HARRISON MARY KAY
HATCHER KENNETH WESLEY
HATCHER PHYLLIS RABURN
HATCHER WESLEY
HEAD CARRIE THOMAS
HEAD SARAH JOSEPHINE
HENSON GERALDINE C
HENSON JAMES M
HERRON DIANE P
HERRON TERRY D
HICKS CYNTHIA DENISE
HICKS LENA
HICKS NORMAN CHARLES
HICKS WILLIE GEORGE
HILL BARBARA C P
HOBLITZELL LINDA DARNELL
HOBLITZELL WILLIAM KENNETH
HONEYCUTT EDWARD EUGENE
HOPKINS JAMES B
HOPKINS SARAH NELL
HORTON BARBARA JUNE
HUBBARD ELIZABETH T
HUBBARD LANCE EDWARD
HUDSON AZZIE M
HUDSON DEBORAH ANN
HUDSON KERRY LOUIS
JACKSON HARRIETT BOWDEN
JONES JIMMY W
JONES SHIRLEY A
KNAPP MILDRED R
KNAPP NATHANIEL R
LAYTON CLYDE JR
LAYTON SHARON E
LEE JAMES M JR
LEE LILA YATES
LEES HELEN
LIEN KRIST LAMAR
LIEN TERESA HESTER
LILLY EVA Y
LITTLE BERNICE M
LITTLE HERMAN C
LITTLE SADIE M
LITTLE WILL M
LOGAN CALCIE SCOTT
LOGAN JAMES LELAND
LOGAN LENNIE JAMES
LOGAN MARTHA LEE
LOGAN MARY ELIZABETH
LOGAN NINA F
LOGAN ROBERT STEVE SR
LOGAN SHELLY ANN
LOGGINS EDWARD E
LOGGINS LINDA M
LOVEJOY EMMIE LEE
LOVEJOY LADONNA GAY
LOVEJOY MORGAN G
LOVEJOY TERRY LEE
LUCAS CARL CLIFTON
LUCAS EVANDER MORSON JR
LUCAS HUBERT LEON SR
LUCAS JOYCE TURNER
LUCAS KIMBERLY DENISE
LUCAS LOUISE APPLEBERRY
LUCAS MARTHA B
LUCAS MYRA HARRISON
LUCAS RALPH F
LUCAS RONALD CLINTON
MAJURE CHARLES EDWIN
MARLER GEORGIA H
MARTIN ETHEL R
MARTIN MILTON T
MCELROY BETTY H
MCELROY JIMMY DALE
MCKINNEY JOHN ELBERT
MCKINNEY MARGARET WILSON
MCWILLIAMS MARLEY RUSSELL
MCWILLIAMS MICHAEL HUTTO
MEADOWS BEVERLY JEAN
MILLER JOYCE M
MILLER MACK J
MIMS NAN
MINSHEW DAVID MICHAEL
MINSHEW DONNA HOWARD
MITCHELL CLIFFORD CALDWELL
MIXON MONA LISA
MONTGOMERY CARL ANTHONY
MONTGOMERY LILLIAN S
MOORE VELMA WALLACE
MORELAND JAMES G
MORELAND MARY E
MOWERY WILLIAM HENRY
MURPHY DONNA BROWN
MURPHY ROBERT EARL
NORRIS SYD MOORE
NORRISS HAZEL MARIE
PAGE JAMES ALEN
PAGE WILLIE LYDELL
PATRICK JAMES EDWARD
PATRICK MATTIE B
PATRICK OLIVIA ESTELLA
PATRICK TOMMY
PATRICK TOMMY JR
PIERCE BRENDA JOYCE
PLOTT WILLIAM JOSEPH
POOLE ANNAS P
POOLE T C
POPE LILLIAN ANN
POTTS WILIAM EDWARD
RAINEY JOSEPH PADEN
REEDER LOUISE M
REESER CLAUDE M
REESER MAZEL LOGAN
RIKE BEATRICE LOUISE
ROBERTS CLARA M
RUDDICK EDDIE L
RUDDICK FAY SMITH
RUTLEDGE OLA MAE
RUTLEDGE TROY A
RUTLEDGE WILLIE PEARL
SCOGGINS LISA DIANE
SEAMAN JAMES DAVID
SEAMAN JANET W
SIMMONS ANN VERT
SIMMONS FRANCIS M
SMITH GARY W
SMITH ROGER DAVID
SMITH SARAH T
SMITH TAMMY COFFEE
SMITHERMAN DORIS MERCHANT
SMITHERMAN JAMES F
SMITHERMAN JESSE WILLIAM
SMITHERMAN LARRY WAYNE
SMITHERMAN NELDA SCOTT
SMITHERMAN SYLVIA
SMITHERMAN VIRGINIA DALE
SPLAWN BILLIE LEE
SPLAWN GARLAND LEE
SPLAWN JIMMIE D
SPLAWN STEVE LEE
STAFFNEY JIMMY D
STAFFNEY RHONDA F
STAFFNEY TANYA YVETTE
STAFFNEY TIMOTHY WAYNE
STANDRIDGE JAMES OTTO
STEPHENS CHARLOTTE KAY
STEPHENS DEBORAH ANN
STEPHENS DOROTHY L
STEPHENS EDWARD E
STONE ALLAN D
STONE ALTON B
STONE JESSIE G
STONE W OTIS
STROTHER GRAY MCMILLIAN
STROTHER NELL SANDERS
TERRELL LAURA LEE
THOMAS ANNE B
THOMAS DAVID E
THOMAS J L
THOMAS JAMES VICTOR
THOMAS LOLA M
THOMPSON MARION G
TOLBERT ANN BROWN
TOLBERT DURWARD ANDRE
VERCHOT JACQUELYN MAUREEN
VERCHOT LOUIS FRANCIS III
VICK JOAN LOGAN
VICK JOHN SIDNEY
VICK TERESA ANN
VICK WANDA S
WALKER BETTY J
WALKER JAMES M
WALKER JAMES TIMOTHY
WARD BILLIE ANN
WARD CLARA T
WARD CURRY RODES
WHETSTONE GLADYS U
WHITE CATHERINE E
WHITE JEWEL ARVEZENIA
WHITE KERRY LYNN
WILLIAMS BARBARA ANN
WILLIAMS DUANE
WILLIAMS JUDKINS BRUCE
WILLIAMS MILDRED M
WILSTACH NANCY KAY
WINSLETT GEORGE JEWEL
WINSLETT JESSIE MAE
WINSLETT JUDITH ANN
WINSLETT MICHAEL EDWARD
WINSLETT OLLIE MAE
WOOLLEY PERCY E
WRIGHT KAREN WEISS
WRIGHT MICHAEL L
YATES WILLENE

Beat 4, Box 3

New Ala. Power Co. Bldg. Montevallo

ACKER MELODY LYNN
ALEXANDER DONALD LEE
ALEXANDER EVELYN LOUISE
ALEXANDER JAMES LEONARD
ALEXANDER JOEL GLEN
ALEXANDER MICHELE RALPH
ALFORD KATHERINE
ALFORD LEATHA MAE
ALLEN GALE L
ALLEN HAZEL P
ALLEN HENRY CECIL
ALLEN JAMES M
ALLEN JAMES MILTON
ALLEN ROBERT FRANKLIN JR
ALLEN RONALD EDWARD
ALLEN SHERRY WHATLEY
ALMONRODE RUBY MAE
ALMONRODE WENDELL WILLIAM
ALONSO CAROLYN ROBIN
ANDERSON EDYTHE C
ANDERSON GEORGE J
ANDERSON HENRY TERRELL
ANDERSON LOLA M
ANDERSON LYNDA CAROL
ANDERSON MAGGIE G
ANDERSON RICHARD G
ANDERSON VIRLE M
ANDERSON WILBERT LEE
ANDERSSN SHARON M
ANDREWS BETSIE MELISSA
APPLEBY MARGARET M
APPLEBY WILLIAM CALVIN
ARLEDGE JOSEPH S
ARLEDGE SUSAN TENNANT
ARNOLD ELEANOR MOSELEY
ARNOLD SARAH ELLEN
ARNOLD TERRY GRANTHAM

ASHMORE JOSEPH WARREN
ASHMORE MONICA CLENNON
ATCHISON CLIFFORD L
ATCHISON RUTH E
AUSTIN CAROLYN TODD
AUSTIN CECIL N
AUSTIN CYNTHIA RUDOLPH
AUSTIN JAMES TODD
BAILEY BAMBI LYNNE
BAILEY GRADY LEWIS
BAILEY KEITH EDWARD
BAILEY KENNETH B
BAILEY KENNETH BRODE JR
BAILEY MARY JO
BAKER JERRY NEWTON
BAKER JOYCE NELL
BALDWIN JERRY LYNN
BALLENTINE RICHARD E
BARNES H MICHAEL
BARNETT MARY ANN
BARRETT DALE SUMNER
BARRETT E B
BARRETT MONA LUCILLE
BARRETT WILLIAM EDGAR
BARRON MARY GANDY
BARROW THOMAS JEFFERSON
BARROW TINA RENEE
BATROUS CAROLINE
BATTLE JOHN N
BAUGH CHARLES ALLEN
BAUGH DIANNA LYNN
BAUMGARTNER A E
BAXLEY RICKY LANIER
BEAN AUDREY P
BEAN ROBERT OTTIS SR
BEARDEN ANNIE CLARENCE
BEARDEN DEBBIE LEE
BEARDEN RAYMOND R
BEASLEY JOAN L
BEASLEY PHILIP G
BEATY REBECCA D
BECKWITH ROBIN LISA
BEERS BETTY ELLEN
BELISLE CATHY LORI
BENSON MICHAEL ARTHUR
BERRY TONY WADE
BERRY VALERIE DAVIS
BICE PAMELA D
BINION AMY TERRELL
BINION LAURIE ORR
BINON CHARLES E JR
BIRDSONG BRENACE J
BIRDSONG JAMES R
BLACK BRENT LEE
BLACKBURN JO ANN
BLACKBURN KENNETH WAYNE
BLACKMON CHARLES GLENN
BLACKMON DANNY OSCO
BLACKMON EDNA EARLE
BLACKMON ESTELLE L
BLACKMON GLORIA B
BLACKMON HERMAN
BLACKMON JAMES ARLIE
BLACKMON OLLIS D
BLACKWELL JOHN C
BLACKWELL TOMMIE RUTH
BLAIR ESTHER A
BLAKE EVELYN HOLIFIELD
BLAKE JIMMY EDWIN
BLANKENSHIP LARRY GLENN
BLAYLOCK MARY M
BLEVINS DALLAS RAY
BLOODWORTH MELANIE LYNNE
BOHANAN LUTHER BEECHER
BOLLING BERNICE
BOLLING DARLENE
BOLLING GUSS ROMAN.
BOLTON BECKY C
BONDS HARRIETT KENDRICK
BOOKER ESTELLE S
BOOTH ELLEN L
BOOTHE RONNIE HOWARD
BOOTHE SEDERIA ANN
BOYKIN LOU IDA
BRADFORD ZULA M
BRADSHAW KENNETH E
BRADSHAW WILLIAM D
BRAID LINDA LEE
BRAID MALCOLM ROSS
BRAND JAMES DELBERT
BRAND SARAH WILKINS
BRASHER GLADYS FAYE
BRASHER GLADYS JENE
BRASHER ROY GENE
BRATCHER JAMES WOODROW
BRATCHER MARIFRANCES
BRAZZELL MINNIE R
BREWER HAROLD RAY
BRIGHT MARGIE L
BRINDLEY JOSEPH DURWOOD
BRINDLEY SYBLE DELEAN
BROADHEAD RUTH LEE
BROWN CAROL VIRGINIA
BROWN GEORGE ROBERT
BROWN HAZEL VIVA
BROWN JADIE ALLEN III
BROWN JADIE ALLEN JR
BROWN JOHNNIE VAUDEON
BROWN MARY LEE
BROWN VIRGINIA SPEER
BROWN WYMAN W
BROWNLEE ESSIE MAE
BULLOCK THERESA ANN
BURCHFIELD CLAUDIA M
BURCHFIELD JIMMY D
BURGESS JEWEL R
BURGESS WILLIAM Z
BURKE RALPH W JR
BURKETT DELMA LOUISE
BURKETT WILLIAM J SR
BURKI EARLENE
BURN NANCY APRIL
BURN ROBERT ART
BURNS JOSEPHINE
BURNS R B
BURRIDGE TERESA KAY
BURT DEAN C
BURT LEONARD IVERY
BURTON GARY C
BURTON LORETTA ANN
BUSKILL ARTHUR NELSON
BUTLER JULIA KATHERYN
BYRD LORRAINE PEARCE
CABINESS CLOUD D
CAIN STEVEN M
CAIN VELMA D
CALLAGHAN CHARLES WARREN
CALLAGHAN ELIZABETH MCCALEB
CALVERT MARILYN REYNOLDS
CALVERT ROGER DAVID SR
CAMPBELL ANNA LAWSON
CAMPBELL EARL FRANCIS
CANNON MARY ALISON
CARDONE ANNE VINSON
CARDONE DANIEL JOSEPH
CARDONE JOSEPH M
CARDONE ROBERT VINCENT
CARDONE SHIRLEY L
CARDWELL JOE MILFORD
CARL HELEN HALL
CARPENTER BREWER
CARPENTER GERTRUDE
CARPENTER LILLIAN LUCILE
CARPENTER WILLIAM DANIEL
CARTER CHARLES EDWARD JR
CARTER RITA YOLANDA
CASH MILTON BLAIR III
CATHEY ANDREW ANTHONY
CATHEY LESTER JERRY JR
CATHEY SYBILE DENISE
CAVER KAREN LEIGH
CHAMBERS AGNES WALKER
CHAMBERS LORENZO ARD
CHAMPION BARNEY E
CHAMPION LORAINE B
CHAPPELL LORI DIANE
CHATTERTON RAYMOND EDWARD
CHEATHAM SUSAN SMITH
CHEATHAM THOMAS ALLAN
CHRISTIANSEN LOUISE MARIE
CICERO LINDA PATRICIA
CLARK CAROL SUE
CLARK CHARLES RONALD
CLARK E CORDELIA
CLARK GLENNIE DEE
CLARK JOANIE MAE
CLARK LINDA DIANNE
CLARK WILLIAM EARL
CLATTON ANNE LIDDLE
CLAYTON WILLIAM DONALD
CLAYTON WILLIAM LEROY
CLEMONS JOEL RICHARD
COCHRAN GENE CARLISLE
COLEMAN LARRY
COLEMAN MARY STAFFNEY
COLLEY CHARLES SANFORD
COLLEY COLLEEN
COLLINS MIRIAM
COMBS KRISTINE MARIE
COMPTON BILLY RAY
COMPTON CHARLES EARNEST
CONDREY STEPHEN EMERSON
CONNELL CALIFORNIA A
CONNELL JAMES F L
CONNELL MARTHA MATTHEWS
CONNOR LUANN
CONVILLE MARY ROGERS
CONVILLE RICHARD LANE
CORNELL RUBY
CORBETT ELLEN M
CORBETT JAN L
CORBETT W C
COTTINGHAM ELBERT B
COTTINGHAM JAMES WESLEY
COTTINGHAM JESSIE MAE
COTTINGHAM MICHAEL
COTTINGHAM THILLIE E
COUCH KAREN SUSAN
COX GINA LENAE
COX REBECCA ANN
COX WILLIAM TALMADGE
CREW M JEANETTE
CRISSWELL BETTY ANN
CROVO DOUGLAS KEVIN
CROWE ANITA ANNE
CROWE ROBERT EDWARD JR
CUNNINGHAM JAMES KENNETH JR
CUNNINGHAM JAMES KENNETH
CUNNINGHAM JOANN BUTLER
CUNNINGHAM JOHN A
CUNNINGHAM MARSHEL ROY
CUNNINGHAM MARY ELIZABETH
CUNNINGHAM MICHELE BROUILLETTI
CUNNINGHAM NETTIE CATHERINE
CUNNINGHAM WILLIAM WELDON III
CUPPS KAY M
CUPPS ROBERT LEE
CZESKLEBA JAMES EDWIN
DAILEY REBURN WALLACE
DANIELS MARK ALAN
DAVIDSON ELLEN M
DAVIES MARGARET MOLONY
DAVIES OLIVER LAWRENCE
DAVIS JEAN ARMSTRONG
DAVIS JOHN M MRS
DAVIS JULIE PATRICIA
DAVIS LEE EDWARD
DAVIS LEON G
DAVIS LESLIE
DAVIS LYNNE
DAVIS OLSEND
DAVIS PHYLLIS M
DAVIS ROBERT R
DAVIS SYLVIA J
DAVISON SANDRA CANADA
DAVISTON CHARLES E
DAVISTON SHIRLEY FAYE
DAWSON CHARLOTTE EDWARDS
DAWSON JOANNE L
DAWSON MATTIE SUE
DAY IRENE
DAY RENE DAVIS
DAY WILLIAM D
DEALE MERCNEM TIM
DEALE LISA MARLOW
DEAN VICKI LEE
DEVENNY MICHAEL FREDERICK
DICKENSON DENISE MARIE
DIMAN CATHERINE MAUREEN
DISMUKES CARRIE LEE
DISMUKES GWENDOLYN VAIL
DIXON BARBARA LYNN
DIXON CEDRIC DELANCE
DOBBS KENNETH JOHN
DOBBS LUTHER J
DOBSON CHRISTINE GOODIN
DOBSON MONETTA
DOBSON WILLIAM GLENN
DOWLING VIDA BLAIR
DOWLING WILLIAM ARTHUR
DOWNS XAN ELIZABETH
DOYLE JOSEPH P
DOYLE MILDRED D
DOYLE ROBERT ALAN
DRAPER DUNCAN G
DUKE SUZANNE EDINE
DUMAS ELAINE
DUNAWAY ESTELLE L
DYER DARRELL RAY
EADY VIVIAN G
EAKIN LINDA KAYE
EBRAHIMI PATRICIA GENTRY
EDDINS DONALD D
EDFELDT CARL A
EDFELDT CAROLYN BAKER
EDGE GLADYS B
EDWARDS CHARLOTTE FAY
EDWARDS DORA LEE
EDWARDS GEORGIA KENDRICK
EDWARDS MARY CATHERINE
EDWARDS RHONDA DARLENE
EILAND BILLY RAY
ELDER VIVIAN LOGAN
ELDER WILLIAM THOMAS
ELLEDGE CLAUD JOSEPH III
ELLEDGE ELAINE KILGORE
ELLIS MORRIS LEE JR
EPPERSON SHIRLENE M
ERNEST PATRICIA STROTHER
ERNEST WILLIAM DAVIS
ESPEY MELFORD E
ESPEY RUTH R
EVANS LONNIE RICK
EVERSE JANICE SEAMAN
FABER STEVEN JAY
FANES JAMES N
FANCHER BENNY J
FANCHER BILLIE EUGENE
FANCHER JACK
FANCHER JAMES E
FANCHER MARIE
FANCHER THOMAS MYRON JR
FANCHER TOM M
FANCHER WALTON EDWARD
FARROW THOMAS WALTON
FAULKNER SALLY ANN
FERGUSON BARBARA ANN
FERGUSON BOBBIE RANAY
FERGUSON CAROL ANN
FERGUSON HAROLD K
FERGUSON RICHARD H
FIELDS SIDNEY O
FINLEY BETTY
FINLEY DONALD RAY
FISHER BONNIE S
FLOWERS CYNTHIA JEAN
FLOWERS ROBERT DALE
FLOYD LESTER HOLLAND
FLOYD VERA ELIZABETH
FLUKER OSCAR FRANKLIN
FLYNN FREDERICKA SEAVER
FLYNN MURRAY CARLYLE
FOCHTMANN CAROLYN ANN
FOCHTMANN JUDY C
FOCHTMANN RICKY PADEN
FOLEY CHARLOTTE MAE
FOLEY MILTON J
FOLSOM CHRISTOPHER EUGENE
FORD GLORIA E
FORD JOY MARIE
FOSTER SUZANNE RENEE
FOUNTAIN KATHLEEN ELIZABETH
FOUNTAIN MYRTLE J
FOWLER SADIE M
FOX ROBIN RENEE
FRANKENBERG MICHELE RENEE
FRANKS GUY PAUL
FREDERICK JOHN KENNETH
FRIALEY HESS STANLEY
FRIDLEY KATHY W
FROST ELIZABETH JANE
FROST FREDRICH M JR
FROST JAMES EDGAR
FROST MARY G
FROST PAMELA FANCHER
FRYE CAN AGUST JR
FRYER TAMARA K
FULLER ELIZABETH OLIVER
FULLER JULIUS BARNETT JR
FULLMAN EXER D
FULLMAN WILL F
GAINES DONNA RENE
GAINES FAYE WHATLEY
GAINES WILLIAM CLAY
GALLOWAY CLARENCE O
GALLOWAY JOHN MICHAEL
GALLOWAY JOHN WELDON
GALLOWAY JOHN WYLIS DUBOSE
GALLOWAY ONADEE ESTELLE
GALLOWAY ROBERT B
GALLOWAY SARAH C
GALLOWAY WILLIE M
GARDNER FRANCES GERTRUDE
GARNER JAMES EDWARD
GARRETT ALDON M
GARRETT ELOISE
GARZA GENE GARY
GARZA REBECCA MORRELL
GAUNTT THOMAS WAYNE JR
GENTRY ALFRED H
GENTRY ELLEN GREGORY
GENTRY HAZEL TERRELL
GEORGE RODERICK E
GERBER PAUL ELLIS
GILBERT ANN COLE
GILBERT FRANKLIN
GILBERT MICHAEL LEE
GILLIS KATIE BERNICE
GLASS FRANCES J
GLASS MARION DOUGLAS
GLASSCOCK SUSANA HERNANDEZ
GLASSCOCK WANDA MARIE
GLASSCOCK WILLIAM L JR
GLAZNER WANDA FAYE
GLOVER JULIE HEMANN
GOAD ELIZABETH I
GOAD WILLIAM STEVENSON
GODSEY JOHNNY LEONARD
GOLDSMITH JESSIE M
GOLDSMITH WILLIE C
GOLSON EVA OLIVIA
GOODIN SANDRA KAY
GORMLEY CHARLES LUTHER
GORMLEY FEDILIA F
GOTHARD JODY PEARCE
GRANT BILLY GERALD
GRAY CAROLYN P
GRAY CHARLES J
GRAYSON ANGELA DELORIS
GRAYSON EARL WILLIE
GRAYSON HENRY LEE
GREEN REBECCA LOUISE
GRESKY ALAN TOLSTOY
GRESKY JERRY BROOKS
GRESKY LUDIE CATHERINE
GRIFFIN LARRY DALE
GRIMES DOROTHY GATLIN
GRIMES EUGENE SEAY JR
GROSE JAMES HARVEY JR
GUTHREE ROBERT NORMAN
HAAG ROBIN VALERIE
HAGAN BETTY
HAIRSTON CHERYL LYNETTE
HALE ARTHUR L
HALL BETTY PICKETT
HALL DONALD GARY
HALL GINNY GATES
HALL JACK L
HALL KAREN LEE
HALL RONA PHILLIPS
HALL TIMOTHY JACK
HALL WILLIAM PATRICK
HAMBRICK ROSALIND MARIE
HAMER C BETH
HAMER JOSEPH W
HAMILTON ANNE C
HAMILTON DALTON
HAMILTON DEBBY J
HAMILTON HAROLD CHESTER
HAMILTON JERRY LANE
HAMILTON JOHN ALFRED JR
HAMILTON KATHY L
HAMILTON ODELL NELLIE
HAMM ALBERT EZELL
HAMM CALVIN EUGENE
HAMM ELLA YVONNE
HAMM JO ANN
HAMM MARY ELIZABETH
HAMRICK EARNEST D
HAMRICK NELL G
HAMRICK OLEN GLENN
HARBOUR CLAYTON CHASTAIN
HARBOUR REGINA WILMOIT
HARDIN MARGIA W
HARDIN NOLAN LESTER
HARGROVE SIDNEY LEFTWICH
HARGROVE SUE LORENE
HARPER CAROL GANN
HARPER RAYMOND LEE
HARRELL DANIEL
HARRELL DANNY EUGENE
HARRELL HELEN
HARRELL SUSAN
HARRELL TIMOTHY
HARRIS AARON BURR
HARRIS BETTY L
HARRIS BEVERLY COLETTE
HARRIS CLIFFORTINE K
HARRIS EVELYN DENISE
HARRIS JAMES EDWARD
HARRIS KATHERINE LENORE
HARRIS LEON
HARRIS LOYD V
HARRIS MICHAEL CARL
HARRIS MILDRED WHITE
HARRIS RICKY L
HARRISON CHARLES HENRY
HARTLEY EDYTHE MAE
HARVEY BRADLEY
HARVEY CARLOS MARK
HARVEY DOROTHY WALLACE
HATCHER DOROTHY EVELYN
HATCHER JOHNNIE J
HATCHER MARGIE G
HATCHER VIRGINIA W
HAYNIE ELIZABETH LEE
HAYNIE HOWARD
HEGWOOD CLARA M
HEGWOOD DAVID MICHAEL
HEGWOOD KATHY LEIGH
HELMICK JOHN W
HELMICK MARY M
HENDRICK JOHN MARK
HENSON WILLIAM T
HERNANDEZ ANGELA
HERNANDEZ JOSE ANTONIO
HERNANDEZ VIVIAN MARIE
HERRON DURENE H
HERRON PAMELA SUE
HICKS MARY W
HILL CYNTHIA ANN
HILL DAVID TAFT
HILL JULIA MAE
HILL MATTIE LOU
HILL WILLIAM RENE JR
HINDS TAMMI
HINES BRENDA JOYCE
HOLCOMB BETTY J HARRIS
HOLLINGSWORTH CLYDE AUSTIN
HOLLINGSWORTH MARY LEOTA
HOLLON BETTY E
HOLLON JAMES ROSS JR
HOLLOWAY JANICE
HOLLY FORREST W
HOLSOMBACK DELILAH ANN
HOLSOMBACK JESSE DONALD
HOLSOMBECK BILLY JOE
HOLSOMBECK CYNTHIA JO
HOLSOMBECK DOROTHY ANN
HOLSOMBECK JESS DONALD JR
HOLSOMBECK RONALD MURRAY
HONEYCUTT ANNETTE DENISE
HONEYCUTT GINGER ROCHESTER
HONEYCUTT PATRICIA ANN
HOOD BARBARA ANNE
HOOD WILLARD GRAY
HORN ROBERT LEE
HORTON ANNETTE SMITH
HORTON JOHNYE WAYNE
HORTON JUNE MILDRED
HORTON MICHAEL PHILLIP
HORTON PAULINE
HORTON THELMA ELIZABETH
HORTON TREASURE DENISE
HORTON WILLIAM STANLEY
HOUSER BERNITA EDWINA
HOUSER VAN CYEIL
HUBBARD LESLIE HOWELL
HUDSON BONNIE W
HUDSON ROSCOE
HUFF JAKE DAVID
HUGENSMITH CAROLYN GRACE
HUGGINS STEPHEN DEREK
HUGHES BETH ELAINE
HUGHES DONALD HOY
HUGHES DOROTHY V
HUGHES EDITH CAROL
HUGHES JOHN CHESSLY
HUGHES LILLIAN M
HUGHES MAE FRANCES
HUGHES MYRTLE WILDER
HUGHES PATTI SUE
HUGHES ROBERT B SR
HUGHES WILLIAM RAYMOND
HUNNICUTT MAE C
HUNNICUTT THOMAS LYNN
HYCHE JAMES OWEN
INGRAM BARBARA ANN
INGRAM RICHARD LYNN
INGRAM ROBERT EDGAR
INZER GEORGE FRANKLIN JR
JACKSON GLENN
JAMES EDWARD
JEFF ALICIA DIANE
JETER ASHLEY C
JETER DORIS LOGAN
JETER ELIZABETH ELLIS
JETER LENA N
JETER MILTON COOPER
JOHNSON AARON GLENN
JOHNSON ALMA NADINE
JOHNSON DOLORES MARIE
JOHNSON RICKARD DALE
JOHNSON RONALD EUGENE
JOHNSON SONJA C
JOHNSON STANLEY ALAN
JOHNSON WILLIE L
JOHNSTON NELL S
JOHNSTON WILLIAM L D
JOHNSTONE FREDDIE SUE
JOHNSTONE WILLIAM L
JONES ALBERTA KING
JONES CAROL DEAN
JONES CHARLES THOMAS
JONES DAVID LAWRENCE
JONES DONALD DELANE
JONES DONNA GILBERT
JONES GEORGE EDWIN
JONES GRANVILLE DOUGLAS
JONES HAZEL SHELLIE
JONES JAMES A
JONES LOU ANN
JONES MARY PURNELL
JONES MATTIE R
JONES SHEILA GAY
JONES SHIRLEY BURROWS
JONES TRESSIE AUDRICE
JORDAN DEBRA T
JUNKIN JEFFREY LANCE
KEITH CAROLYN MAYWEATHER
KELLY ANN K
KELLY JAMES A JR
KELLY JAMES AGEE SR
KELLY KAREN ANN
KELLY LANNY G
KELLY MARTHA STANDIFER
KEMP ELSIE M
KEMP GAIL MORGAN
KENDRICK ELSIE L
KENDRICK JESSE FRANKLIN
KENDRICK MINNIE LEE
KENNEDY JASPER WILSON
KENNEDY MYRA NELL
KILCREASE DANA LYNNE
KILLINGSWORTH TRAVIS
KIMBRELL GINGER MORROW
KIMBRELL JOHNNY MACK
KING DONALD D
KING GERALDINE
KING HOWARD C
KING ROHNDA KAY
KING WAHNDA FAY
KITTLE BARRENT RYDER
KLEMENC ELMER R
KLEMENC JEAN H
KNIGHT HARRIET SMITH
KNOWLES LARRY PAGE
KNOWLES LEWIS RAYMOND
KNOWLES LINDA LAWSON
KNOWLES MARTHA INGRAM
KNOWLES PAUL LESLIE
KORNEGAY GEORGE BARRY
KORNEGAY GEORGE HOWARD
KORNEGAY SALLY ANN
KUNKEL JEAN S
KUYKENDALL ELIZABETH ANN
LACEY BILLIE RAY
LACEY CLIFTON LEON
LACEY INEZ LESTER
LACEY MABEL WOODS
LACEY PHILLIP EDWARD
LADD THERESA LYNN
LAGRONE GEORGE NICHOLAS
LAGRONE LOUDELL C
LANE MARY LYNN
LANE TERRANCE SCOTT
LASH JAMES HENRY
LATHAM PAULINE M
LATHAM THOMAS COLLINS
LATTURE ALICE GAYDEN
LATTURE J SAM
LAVETTE ROSS HALL
LAWLEN WILLIAM LISTER JR
LAWLER ANN ELIZABETH
LAWLER BESSIE MAE
LAWLER JACKIE RUTH
LAWLER WAYNE KEITH
LAWLER WILLIAM PHILIP
LAWLEY AMELIA E
LAWLEY BETTY S
LAWLEY HORACE EDWARD JR
LAWLEY JAMES MORGAN
LAWLEY LEONARD MOORE
LAWLEY LINDA BYRD
LAWRENCE TAYLOR WALTON
LEACH ESSIE BELLE
LEE BETTY JO
LEE ELIZABETH DIANNE
LEE ESTA MEYERS
LEE JAMES MITCHELL
LEE JUDY FAYE
LEGG BILL R
LEHMAN PATRICK GEORGE
LEMLEY CHARLES DOUGLAS
LEMLEY ROSALEE
LEWIS ELEANOR M
LIGHTFOOT BOBBYE K
LIGHTFOOT FRANK KOEHNE
LIGHTFOOT ROBERT K
LIGHTSEY SARA NELL
LILLY ALEX WAYNE
LILLY ANDREW NUNN
LILLY BEVERLY ANNETTE
LILLY CATHERINE ABSTON
LILLY JIM
LILLY JUAN E
LILLY SHELIA DIANE
LINER KENT ALLEN
LITTON ROBERT BALES JR
LIVEOAK TAMMY BROWN
LIVINGSTON ALAN LOBELL JR
LIVINGSTON GAIL RABINOVITZ
LOGAN ELBA A
LOGAN R P
LOGAN ROBERT STEVE JR
LOGGINS ARNOLD JOSEPH
LOGGINS WILLIE MAE
LOTT ANNA E
LOTT JOHN BERTRAND
LOTT SANDRA WARD
LOVELADY AUGUSTA SIMS
LOVELADY BILLY J
LOVELADY CHARLES FARRELL
LOVELADY DONALD H
LOVELADY ERNEST R
LOVELADY FAYE
LOVELADY FLOYD LEONARD
LOVELADY MABLE
LOVELADY MARJORIE L
LOVELADY MELTON C
LOVELADY RUTH REID
LUCAS BETTY JEAN
LUCAS CLARA GERALDINE
LUCAS DAISY BELL
LUCAS GENIE MAE
LUCAS MASTER LANE
LUCAS HUBERT LEON JR
LUCAS JIMMY ROGER
LUCAS JOHN LEROY
LUCAS JOHN RAY
LUCAS LEROY
LUCAS LEROY JR
LUCAS LESLIE VIRGINIA
LUCAS SYLVIA B
LUDLUM CYNTHIA DIANNE
LUDLUM DAVID ELISHA JR
LUDWIG ELIZABETH ENISH
MACDONALD CHARLENE
MACPHERSON LUCILLE I
MACPHERSON RODERICK
MADDOX LEROY LEE
MADDOX OLIVIA DEHAVILLAND
MAHAN LINDA C
MAHAN OPAL H
MAHAN STANLEY MICHAEL
MANNING MARY JAMES
MANNING RONALD TAYLOR
MARHEINE RICHARD LEE
MARTIN BETTY L
MARTIN CHARLES W
MARTIN DAWN ELIZABETH
MARTIN DUFF BLOUNT
MARTIN FAYE BURN
MARTIN HUGH
MARTIN JACQUELINE G
MASSEY WILBURN LESTER JR
MATHISON LAURA JONES
MATHISON LESLIE KERMIT
MATTE KATHRYN MARIE
MAURATH SYLVESTER G
MAXWELL JOHN LAWSON
MAYES ALICE NABORS
MAYES MONICA DION
MCALPIN OBIE J
MCCALLA DARRELL PIERSON
MCCARTER BERTHA LEE
MCCLANAHAN JANE CANADY
MCCLANAHAN WARREN BRUCE
MCCLENDON DEBRA SANDORE
MCCLENDON JAMES LLOYD
MCCLENDON LOIS MORSE
MCCOY KEITH AARON
MCCOY KEVIN PATRICK
MCCOY LOUIS F
MCCOY LUCILLE JANE
MCCRELESS MICHAEL BRUCE
MCCULLERS JESSIE E
MCCULLERS TERESA D
MCDONOUGH GEORGE R
MCDONOUGH HELEN L
MCGAUGHY ALVIN JOSEPH
MCGAUGHY EARLINE S
MCGAUGHY EDYTHE ANN
MCGAUGHY HERBERT N
MCGAUGHY HOWARD J
MCGAUGHY JESSIE FORREST MRS
MCGAUGHY JOSEPH HENRY
MCGAUGHY MICHAEL EDWARD
MCGAUGHY MYRTLE G
MCGAUGHY REBECCA J
MCGAUGHY SANDRA L
MCGAUGHY SIDNEY JOSEPH
MCGAUGHY STUART DOUGLAS
MCGEE FRANCES
MCGEE JAMES HAROLD
MCGEE JANICE S
MCGEHEE LOUISE ANDERSON
MCGEHEE MURPHY S
MCGIBONEY DIXIE HAYWOOD
MCGIBONY JOHN FRANKLIN
MCGLOWN JOHN W
MCGLOWN KATHLYN COOKE
MCGLOWN KATHLYN JOANNE
MCGUIRE GERTRUDE MYNEAR
MCGUIRE ROBERT FRANK
MCKINNEY LAURA PAULINE
MCKINNEY RAMONA MARIE
MCLAUGHLIN JAMES JOSEPH
MCMILLAN JOAN SHANNON
MCMILLAN NORMAN R
MCMINN NATHAN ENGLAND
MCNEEL BILLY
MCREYNOLDS ANTHONY MARTIN
MEKEEL MAY D
MELINE NANNETTE VANDERSLIC
MELINE TIMOTHY JOE
MELTON MICHAEL
MERIJANIAN ARIS
MERIJANIAN JEANETTE LEWIS
MEYER ELIZABETH
MIDDAUGH PAMELA ARKIN
MIEURE SUKAYA CATHERINE
MILES BETTY O
MILES F MALCOLM
MILES FLOYD
MILLAR JERALDENE W
MILLER CORINNE LOY
MILLER FRED JOSEPH JR
MILLER JOHN WILLIAM
MILSTEAD BARBARA FARNELL
MILSTEAD HERBERT OTIS
MISSILDINE PAULA N BLANTON
MISSILDINE THOMAS CHAPMAN
MITCHELL EULAS
MITCHELL EULAS GLENN
MITCHELL GWENDOLYN
MITCHELL KELLY LEE
MONTGOMERY CHERYL L
MONTGOMERY HUGH BATTLES JR
MOORE JAMES JEROME
MOORE LILLIAN R
MOORE WILLIE LEWIS
MORGAN EMMIE
MORGAN MARGARET HELEN
MORGAN WOODROW WILSON
MORLAN MARY BLAKE
MORLAN STANTON KEITH
MORRIS BELINDA DENISE
MORRIS MAE BELLE
MORRIS RAYMOND LUTHER
MORSE GERTRUDE HARTLEY
MORSE MEARSHAL LAWSON
MORTON MARGARET MELISSA
MORTON MARY LANGSTON
MOTLEY ALBERT
MOYER CHARLES C
MOYER CHARLYENE J
MUEHLBAUER DONNA M
MUEHLBAUER ELIZABETH W
MUEHLBAUER GARY ROBERT
MUEHLBAUER WILLIAM J
MURPHY BENNIE MOTLEY
MURPHY BERNICE M
MURPHY JOHN C
MURPHY MARY J
MURRAY TAMARA JEAN
MURRAY W B MRS
MURRAY WILLIAM DALLAS
NABORS JAMES EARL
NANNINE ALAN STINSON
NASH FLORENCE
NASWORTHY IONE LULA
NATHEWS EMMA HUSTON
NATHEWS GAIL VINSON
NATHEWS IAN WILLIAM
NATHEWS NORRIS ZANE
NELSON CECIL M
NEWSOM JOSEPH FELTON
NICHOLS ALTA VIOLA
NICHOLS GRADY BARNEY
NICHOLS RUBY V
NICHOLS SUZANNE HACKNEY
NIX BETTY MERCHANT
NIX CHERRY LOU
NIX DEBRA SUE
NIX JAMES LEON
NIX JOHN W
NIX MACK ARON
NIX PEGGY PETERS
NIX SAMUEL WARD
NOLAND JAMES C
NOLAND JANET W
NORDAN CLAYTON OSCAR
NORDAN THEDA WYATT
NORRISS FLORA ANN
NORTHCUTT KENNETH EUGENE
NORTHCUTT TAMMY DAVIS
NORTON HERBERT WAYNE JR
NUNN FRANCES LOUISE
NUNN KING DAVID
NUNN LILLAR MAE
O'MARA D'ANDREA
O'MARA TIMOTHY PATRICK
OSTLUND DEBORAH EMERY
OSWALD ANNA D
OSWALD RONALD WAYNE
OTTS DEBBIE ANITA
OTTS GEORGE RAYMOND
OTTS MARY
OTTS MELVIN JAMES
OWEN KATHLEEN A
OWENS LOUISE
PAISLEY SUSAN DENISE
PARKER GRADY RIGGINS JR
PARSONS BRENDA WINSLETT
PASCHEL WILLIAM ALBERT
PATE BRENDA LOVELADY
PAWLIK DAVID EDWARD
PAWLIK MICHELE JONES
PAYNE DOYLE MARLON
PAYNE FUNIE
PAYNE JAN S
PAYNE JESSE CHARLES
PAYNE MELISSA KAREN
PAYNE PAULINE ELLEN
PAYNE REEVIE CREEL
PAYNE WILLIE EARL
PEACOCK PAMELA J
PENDLETON BERTHA B
PENDLETON BILLY H
PENDLETON DUDLEY D
PENDLETON ELDICE HOOKER
PENDLETON EMILY V
PENDLETON GREGORY B
PENDLETON PAMELA ANN
PEOPLES HERMAN C
PEOPLES TERESA K
PERKINS ROBYN MATHIS
PERKINS RUTH DEKKER
PERRY ANN BARBARA
PERRY GEORGE RAY
PETERS ADALENE BIRD
PETERS ALICIA DENISE
PETERS ARTHUR GROVER
PHILLIPS BOBBY WAYNE
PHILLIPS BRUCE W
PHILLIPS DONALD EDWARD
PHILLIPS FELECIA GAYE
PHILLIPS LINDA KAYE
PHILLIPS MARGARET ELIZABETH
PHILLIPS MICHAEL DAVID
PHILLIPS SARA JETER
PICKETT HAZEL IRENE
PICKETT JEANETTE H
PICKETT JOAN ANTHONY
PICKETT LILLIAN INEZ
PICKETT MICHAEL CARL
PICKETT PAULETTE GREATHOUSE
PICKETT ROBERT LEWIS
PICKETT WILLIAM J
PICKETT WILLIAM K
PLANT NORMA FERGUSON
PLONT JAMES SPENCER
POLK RANDEY WAYNE
POPE JOHN FITZGERALD
POSEY RAYMOND ALFORD
PRATER JERRY ARTHUR JR
PRESTRIDGE ALICE
PRICE EUNICE DAVIS
PRICE RADFORD H
PRINCE BARBARA LEIGH
PRITCHETT JOANN H
PRITCHETT THEODORE MARTIN
PROCTER KENNETH JAMES
PRUITT ALBERT ROY
PRUITT KENNETH WARREN
PRUITT MARY BOONE
RATLIFF DOLPHUS JAMES
READAL BARBARA
READAL MICHELE RITA
READAL ROBERT LAWRENCE
REAMER CURT B
REARDON KEVIN MICHAEL
REED JESSE
REED MARY ETTA
REID GENE MILTON
REID GLENDA MAUDE
REID LARRY ALLEN
REID PATRICIA P
REID ROBERT EUGENE JR
REID VIVA MARIE
REID WALTER VAN
REYNOLDS BESSIE
REYNOLDS BRUCE EUGENE
REYNOLDS DEBORAH KAY
REYNOLDS DONALD C
REYNOLDS ELLA W
REYNOLDS EUGENE BYRD
REYNOLDS EUNICE JUNIOR
REYNOLDS KATHLEEN ELSIE
REYNOLDS KEITH ELLIS
REYNOLDS LAVORA S
REYNOLDS WINSTON BRYCE
RHODES BETTY LOU
RHODES JAMES JERRY
RHODES MARTHA CLAIRE
RHODES MICHELE HOOD
RICE HAZEL E
RICE LARRY EDWARD
RICE LOUISE W
RICE WILLIAM EDWARD
RICHARDSON HOMER W
RIESNER ROBERT
RIESZNER JUDITH FAYE
RIGSBY ANDREW J
RILEY ANN DALE
ROBBINS GAYLE C
ROBERTS ELIZABETH JANE
ROBERTS KEVINMCGLONE
ROBERTS LAURA LOU
ROBERTSON ANNIE W
ROBERTSON CHARLOTTE GRIFFIN
ROBERTSON EDWIN CAMPBELL
ROBERTSON MICHAEL STEVE
ROBERTSON RUTH C
ROBINSON DELILAH SMITH
ROBINSON FLOYD DANIEL
ROBINSON GERALDINE BILLINGS
ROBINSON LARRY LEE
ROBINSON MARY F
ROBINSON WILLIAM EVERETT
ROCHESTER ANN BIRCHFIELD
ROCHESTER EVIE MARIE
ROCHESTER JERRIE C
ROCHESTER JOEL HARVEY
ROCHESTER JOHN M
ROCHESTER LELDON CAGLE
ROCHESTER LELDON CAGLE
ROCHESTER MICHAEL ANTHONY
ROGERS BARBARA ANN
ROSS HEIDI RAHN
ROSS PHILLIP RODNEY
ROTENBERRY DOROTHY JUANITA
ROTENBERRY JOSEPH CLIFTON
ROVELSTAD MARY KAY
ROVELSTAD RICHARD GARY
RUDE JOHN ALAN
RUSH MANY LOUISE
RUSSELL SYLVESTER ANDREW JR
RUTLEDGE JAMES
RUTLEDGE MINNIE LOU
SALTER DONNA LYNN
SALTER MERLE MEYERS
SALTER NARON QUENTIN
SALTER PAUL P
SANFORD LEONARD RAY
SANFORD TERRY RANDALL
SAPP LESTER N JR
SAPP PEGGYE ANDERSON
SAWYER HAL WILLARD
SAWYER TINA LEIGH
SAWYER WILMA INEZ
SCHABLOW JAN MARIE
SCHNEITZER MARY LEE
SCHNEITZER WILLIAM PATRICK
SCOTT CAROLINE B
SCOTT CHARLENE H
SCOTT KIMBERLY DIANE
SCOTT MARCELEEN
SCOTT ROBERT
SCOTT VICTOR
SEAMAN BERT
SEARS MARCIA MOCKETT
SEARS RALPH W
SEARS SALLY
SEARS STEVEN RALPH
SELBY LANDON EUGENE
SELBY NAOMI ALICE
SELBY PEGGY LYNN
SELLERS CATHERINE COOPER
SELLERS TERRY FRANKLIN
SELMAN JOE
SELMAN VESTA ELOUISE
SHAW COOPER
SHAW FRANCES POLLY
SHAW JEANETTE
SHAW THOMAS YATES
SHAW TRUMAN BERNARD
SHEPHERD KAREN ABNEY
SHEPHERD KATHERINE C
SIEGUST L JANE
SIMPSON CHARLOTTE ANN
SIMS EDWIN JACK
SIMS SARA MADDOX
SLATE GEOFFREY LYNN
SLEDGE EUGENE B
SLEDGE JEANNE A
SLOAN WILLIAM CALVIN
SMITH ADA MAE
SMITH ADRIANA IMELDA
SMITH CAROOL L
SMITH CINDY C
SMITH DOROTHY BLANCHARD
SMITH JUDITH E
SMITH LOUISE W
SMITH NADINE
SMITH PAULA LAMON
SMITH ROBERT GARY
SMITH THELMA LEE
SMITH WENDELL F
SMITH WILLIAM HAROLD
SMITHERMAN CATHERINE B
SMITHERMAN DONNA FAYE
SMITHERMAN EARESTINE HOULDITC
SMITHERMAN FRANCES ANTHONY
SMITHERMAN JERRY WAYNE
SMITHERMAN JUDY B
SMITHERMAN LARRY W
SMITHERMAN LOTTIE G
SMITHERMAN MILLARD
SMITHERMAN RODGER M
SMITHERMAN WILLIAM JOSEPH
SMYTH DENISE CARTLEDGE
SMYTH JOHN WILLIAM
SNOW ROSEMARY
SPAIN J C
SPARKS BONNIE SUE
SPEARMAN KENNETH CHARLES
SPEARS DEBBIE M
SPEARS DONNIE SUE
SPEARS EDDIE W
SPEARS JAMES KENNETH
SPEARS MITCHELL A
SPEARS PLEASIA F
SPEARS PLUMER LEE
SPEARS STEVEN CARLYLE
SPENCE SCOTT LOCKHART
STAKEM NOLA MARTHA
STERLEY KIRK JOSEPH
STEWART ANITKA DIANE
STEWART GLENN ALAN
STEWART KELLY
STEWART KEVIN FLOYD
STONE EDWIN EARL
STONE LOUISE A
STONE LOVADA FAY
STRATTON SHEILA DAWN
STUCKEY LEESA PEARL
STUDDARD BOBBY SCOTT
STUDDARD BRYANT KEITH
STUTTS JAMES RONALD
STUTTS MARILYN CARTER
SUDDUTH JANET DENESE
SUKUT KATHY
SURFACE JAMES GORDON
SURFACE JUNE CAMPBELL
SURFACE WILLIAM B JR
SURFACE WILLIAM BRAGONIER
SUTTON JULIE ANN
SWINDELL MERRI JOY
TAFF EVERETT EARL
TAFF EVERETT EARL JR
TAFF MARY ETHEL
TARRANCE JAMES M
TARRANCE LORETTA J
TAYLOR EDWIN HOLT
THAMES RICHARD W
THIBODEAUX CONNIE JEANETTE
THOMAS ARNADA D
THOMAS BRUCE ALAN
THOMAS SUSAN DELAINE
THOMPSON CHARLES EDWARD
THOMPSON CINDA RENEE
THOMPSON ETHEL MAE
THOMPSON FRANK SETH
THOMPSON LONNIE CLYDE
THOMPSON MARY SHEPHERD
THOMPSON ODIE SPENCER
THOMPSON PAMELA H
THOMPSON RAMEY F
THOMSON JEAN M
THORNTON CELIA KYLE
THORNTON MABEL W
THORNTON MELTON D
THRASH ALBERT
THRASH ALBERTA
THRASH CARL R
THRASH KATHRYN B
THRASHER JOSEPHINE
THRIFT FREDA FAYE
THRIFT MONTEZ
TISHLER ANNE GOUFFON
TISHLER J WARD
TISHLER SUZANNI ADAIR
TOLBERT CAROLYN LANGLEY
TOLBERT JAMES EDWARD
TOLBERT MARDIS EDWARD
TOLBERT WILLIAM B
TOLBERT WINSTON MAURICE
TOWERY PAULINE ROGAN
TOZZI LILLIE MAE
TRIPLETT REUBEN AUSTIN
TROTTER JUDY N
TROTTER WILLIAM DOUGLAS
TURNER JAMES WAYNE
TURNER LEE HENRY
TURNER NORVIN R
TURNER RACHEL H
TURNER SHELBY JEAN ZORN
TYUS EDDIE LEWIS
UNDERWOOD INEZ E
UNDERWOOD MICHELLE LEA
UNDERWOOD WILLIAM DAVID
VANCE BARBARA RUST
VANCE SIDNEY J
VANN BERNICE R
VANN GEORGE H
VANVALKENBURG JOYCE W
VANVALKENBURG JOHN W
VANVALKENBURG JONI D
VARDEN DWAYNE F
VARDEN HENRY FORD
VARDEN JOSEPHINE M
VAUGHAN ERA LISA
VELARDE ANGELA MAE
VELARDE FRANCES B
VERNON ISSIE MAE
VERNON JIMMIE HUGH
VERNON JIMMY DALE
VERNON LINNIE MAE
VEST HERMAN BRANTLY
VEST WILLIE MAE
VOGEL KATHY WEDGEWORTH
VOGEL RALPH E JR
WALDROP EUNICE IRENE
WALDROP OSCAR NORRIS
WALLACE D L
WALLACE JOHNNIE B
WALLACE LOUISE PARLEE
WALLACE REX WADE
WALLACE VERNON CHARLES
WARD MARY ALMA
WEAVER EDITH B
WEAVER LEONE D
WEAVER MARY E
WEAVER WILLIAM HOWARD
WEAVER WILLIAM HOWARD JR
WEBB DEWEY DAVID III
WEESE JAMES KENNETH
WEESE SARAH KEENER
WELLS J W
WELLS VIRGINIA M
WENZEL LAUREL SEAMAN
WEST MICHAEL C
WESTON ESSIE R
WESTON WILBURN H
WHITE ADAM JONATHAN
WHITE HENRY L
WHITE JOYCE
WHITE JOYCE LILLY
WHITE LEONA W
WHITE LESTER RAY
WHITE LYDIA B
WHITE WILLIAM SIDNEY
WHITFIELD DONALD RAY
WHITFIELD TAMMY DIANE
WHITTEN DONALD EDWIN
WHITTEN EMMA BERNICE
WHITWORTH GARY M
WHITWORTH MARCIA WATKINS
WILDER CHRIS P
WILDER GEOFFREY M
WILDER SUSAN PALMER
WILKINSON JAMES ROBERT
WILKINSON STEPHEN ROBERT
WILKINSON SUSAN ANDERSON
WILLIAMS DELMA RUFUS
WILLIAMS EXAVIER FITZGERALD
WILLIAMS FLORENCE B
WILLIAMS FREDDIE DELL
WILLIAMS JOE LESTER
WILLIAMS JOHN M
WILLIAMS JUDITH C
WILLIAMS MARGUERITE ALICE
WILLIAMS RANDALL
WILLIAMS VICTORIA YVETTE
WILLINGHAM CHARLES RUSSELL
WILSON FRANCES N
WILSON GARY DENNIE
WILSON GULMER
WILSON JANIE CHRISTINE
WILSON JOHN H JR
WILSON LUCILLE
WILSON MARION FRED
WINGATE KAREN ANN
WINSLETT BOBBIE DEE
WINSLETT CATHERINE JONES
WINSLETT HENRY EDWARD
WINSLETT JAMES H JR
WINSLETT JUNE QUICK
WINSLETT LLOYD R
WINSLETT SANDRA DIANE
WINSLETT TAMARA C
WINSLETT WILLIAM LLOYD
WOLD MELISSA MAUDE
WOMAC CHARLES DAVID
WOMAC LUCILLE MCKINLEY
WOOD MARY C
WOODS MILDRED L
WOODS REUBEN
WOOLLEY LAUREN HITT
WOOLLEY MICHAEL BLAKE
WORD ANITA LACKEY
WORD WILLIAM ROSCOE
WYATT BETTY S
WYATT JOYCE EDWARDS
WYATT ROBERT E
WYATT WILLIAM P
YARBROUGH WAYNE KENNEDY
YELDER SONJIA BELISLE
YOUNG QUEEN ESTHER
YOUNG THEADIS
YOUNG VIRGINIA WINFREY
ZAMUMENSKY EDWARD J
ZAMUMENSKY EMILY E
ZAMUMENSKY MARSHA A
ZARING KAREN ELAINE
ZUCCO ANGELINE MARY
ZUCIO DANIEL J

Beat 5, Box 1

J.R. Martin Residence Maylene

ABBOTT EUGENE
ABBOTT SENRI
ALLRED SARA JANE
ANDERTON MARIAN ELIZABETH
ANDERTON WALTER CARLOS
BAGGETT DALTON HERBERT
BAGGETT EDNA EARL
BAIN HERMAN MERRETT
BAIN LOREN BERNICE
BARGE BETTY S
BARGE MILES W JR
BLACKERBY EDWARD EUGENE
BLACKERBY JOYCE JACQUELINE
BLACKWELL PATRICIA JEAN
BLANKENSHIP JOE W
BLANKENSHIP ROY THOMAS
BOX CLARENCE M
BOX ROSIA LEE
BRISTOW HARRY GENE
BRISTOW JOANN GABLE
BURGESS ARTHUR EDWARD
BURGESS MARY RUTH
BURGESS NANCY FAY
BURROW JAMES J
BURROW PHILLIP MICAL
BUTLER BEGINA ANN
BUTLER DONALD NEWMAN
BUTLER MILDRED ANN
CARROLL PAM M
CARROLL SUSAN
CARTER BOBBIE SUE
CARTER MICHAEL HENRY
CHANNELL JOAN LESLIE
CHANNELL RICK W
CHASE CLIFTON E
CHASE GLADYS M
CHASE MYRA JANE
CHRISTIE DAVID CHARLES
CHRISTIE MADINE
COLLINS DEBRA PLAIA
DARDEN NORMA JEAN
DARDEN PHIL RANDALL
DAVENPORT PATTY SUE
DAVIES JAMES F
DICKINSON ANNIE MAE
DICKINSON T C
DUNAWAY LEWIS T
DUNAWAY SYBLE G
EDWARDS MARGIE JOHNSON
EDWARDS ORVILLE O
EDWARDS TIMOTHY ORVILLE
EGGLETON JAMES PATRICK
EGGLETON PATRICIA LYNN
ELKINS NORMA D
ELLIS DAVID HOLLIS
FALLS JACQUELINE OBARR
FALLS ROBERT PERRY
FITZPATRICK FRANCES FORT
FITZPATRICK WILLIAM O
FOGLE ANNA CAROL
FOGLE EDWIN EUGENE
FOGLE F RICHARD
FRANKLIN CAROLYN SUE
FRANKLIN LOURRAINE P.
FRANKLIN SAMUEL WAYNE
FRANKLIN SARAH MAE
FRAZIER BOBBY CLAYTON
FRAZIER GEORGE CLAYTON
GABLE DORA NICHOLAS
GABLE H WILLIAM
GABLE WILLIAM HERBERT JR
GARNER C L JR
GARNER CHARLES STEPHEN
GARNER CHARLIE LEWIS
GARNER LARRY RAY
GARNER MYRTLE B
GARNER ROBERT L
GARNER RUBY JEANE
GARNER SARAH ANN
GILMORE CATHERINE C
GILMORE ROBERT CHARLES JR
GOGGINS DOROTHY LEE
GORDON JIMMIE
GORDON MINNIE ROXIE
GOSSETT FERRELL LEO
GOSSETT SYLVIA
GOWERS DILLION L
GOWERS GRACE T
GROUE CRYSTAL LYNN
GUNTER BOBBIE JEAN
GUNTER JOHNNIE WILLIS
HARRIS BOBBY JOE
HARRIS IRENE BROWN
HARRISON BERNIE D
HARRISON BILLIE F
HEARN CHARLIE CLYDE
HOLT PEGGIE A
HOLT WALTER KENNETH
HOWTON LEROY SR
HOWTON MARGIE MAE
HUBBARD BARBARA CECIL
HUBBARD BARKER
HUBBARD NEOMI
HUBBARD PATRICIA
HUTCHESON CLYDE LLOYD
HUTCHESON MARY JANE
JACKSON CHARLIE DEAN
JACKSON MARY LOU
JENKINS CHARLES HERSHEL
JENKINS CHARLES THOMAS
JENKINS FLORENCE P
JENKINS KAREN
JENSEN ALLEN MARVIN
JENSEN MARY ELLA
JERKINS JUNE B
JOHNSON ANN N
JOHNSON JACK ROBERT
JOHNSON LAURA KAY
JOHNSON ROBERT HOWARD
JONES JESSIE T
JONES ROBERT B
JORDAN CHESTER CURKLIN
JORDAN DONNA NANETTE
JORDAN JEWELL BELL
JORDAN LESTER N
JORDAN PAULA FAYE
KELLEY DEBORAH HOLDEN
KELLEY FLOYD MARVIN
KELLEY MYRTICE VARNER
KELLEY RONALD STEVEN
KELLY BETTY JEAN
KELLY THOMAS LAUREN
KELLY TRENA BUSH
KEMP STEVE MYLES
KENDRICK ALICE FAYE
KENDRICK CINDY MARIE
KENDRICK JOHNNY WAYNE
KIMBREL LARRY E
KIRKLAND JOHN H
KIRKLAND LISSIE MAE
KISER EDGAR RAY
KISER LEE PYBURN
KITCHENS BARBARA POWELL
KITCHENS WILLIAM EDWARD
KRUEGER DORIS LEE
KRUEGER RUDOLPH ARTHUR
KULOVITZ LOUIS EMRIC
KULOVITZ MARGARET E
LAMBERT CALLIE M
LAMBERT JOE EARL
LAWLEY ERMON IRALEE
LAWLEY MARY IRENE
LAWLEY PATRICIA ILENE
LEEMAN RACHEL V
LEEMON JOHN OSCAR
LEEMON JOHN OSCAR JR
LEEMON NANCY ELIZABETH
LEEMON SHERRY L
LEFOY SUSAN IRWIN
LEONARD BARBARA J
LEWIS BRENDA H
LEWIS DONALD A
LEWIS JACOB ARNOLD
LITTLETON AUSTIN MCKINLEY
LITTLETON BETTYE R
LITTLETON BRUCE DAVID
LITTLETON CHARLES STANLEY
LITTLETON THOMAS GYLE
LOUDY FRANK ANTHONY JR
LOVOY DEBBIE DOWNEY
LOVOY JOSEPH THOMAS
LOVOY PRISCILLA WENZEL
LUTZ JOSEPH PAUL SR
LUTZ JOYCE LANELL
LUTZ PAULA DENISE
MANTOOTH DANNY WAYNE
MARTIN BARRY BLANE
MARTIN JOHN REGINALD JR
MARTIN MARGARET C
MASON CHRISTIE W
MATHIS GAYLE GARRETT
MATHIS JAMES LARRY
MATNEY MAMIE LEE
MATNEY ROBERT EDWARD
MAY LINDA OWENS
MCCAIN MARLENE MARIE
MCCAIN THOMAS M
MCGUIRE LUCINDA P
MCGUIRE MICHAEL STEVEN
MCKINNEY CAMILLE WALLACE
MCKINNEY KIRK PARHAM
MIKLIC FRANK W
MILLS LEWIS EDWARD
MILLS MILDRED ELIZABETH
MILLS ROBBIE L
MITCHEN EDWARD C
MITCHEN FRANCES H
MOONEY DELORES IDA
MOONEY WALLACE E
MOORE WILLIAM ROBERT
MOORE WINNIE K
MORRIS CHARLES EUGENE
MORRIS EUGENIA EDDINS
MOSIER JAMES ELLIS
MOSIER PATRICIA ANN
NIEWULIS KEVIN JOHN
NORRIS CLAYTON ROBERT
NORRIS FRANKLIN D
NORRIS HELEN L
NORRIS TONEY
NORRIS VERA MAE
PARKER BETTY JOYCE
PARKER MELVIN HUDSON
PARKS BARBARA GAIL
PARKS ROGER DALE
PATTERSON OLIVER MARTIN
PATTERSON ROSEMARY LEDBETTEI
PAULK BETTY RUTH
PAULK ELLA FAY
PAULK KELLIE C
PEAL ERNON
PEARSON CALVIN N
PEARSON CALVIN RAYMOND
PEARSON CYNTHIA JOHNS.
PEARSON MARTHA JANE
PEEL ALLEN EUGENE
PEEL BERTHA MAE
PEEL HERMAN EUGENE
PEEL JIM VIRGLE
PEEL KIM ANNE
PEEL LOIS EVELYN
PEEL MARGARET VANCE
PEEL RUSSELL LEE
PEEL SHARI TIPPIN
PENN FRANCES H
PHILLIPS BILLY MILFORD
PHILLIPS DONN EDWARD
PHILLIPS DOROTHY NUNLEY
PHILLIPS HAROLD A
PHILLIPS PATRICIA ANNE
PHILLIPS SANDRA DIANNE
PHILPOTT WANDA FAITH
PIERCE CLARA G
PIERCE JOHN KEVIN
PIERCE LESTER DONALD
PIERCE TIMOTHY MARK
POSEY THOMAS D
POWELL LOWRY EUGENE
PRYOR STEPHEN L
RICE ANNA LOUISE
RICE REBECCA F
RILEY BILLY G
RILEY VIRGINIA P
ROBISON BILLY R
ROBISON DOROTHY E
ROEGNER ALMA MORGAN
ROEGNER CHARLES DINN
ROSS BARBARA CHARLENE
ROSS JASON WILLIAM
ROSS W T
ROUBIDOUX MICHAEL EDWIN
RUSHING EDITH M
RUSHING RICHARD E
RUSHING SHELBY K
RUSHING SONJA B
SANDERA ALLEN MYLE
SANDERS HELEN G
SANDERS JOSEPH P JR
SELF DENNIS LEE
SELF MARGARET P
SMITH ADRIENNE ALISON
SMITH LUZNIRA A
SMITH MARGARET ANN
SMITH STEVEN R
SMITHERMAN MABLE ANGELINE
SPARKS CURTIS ANDREW
SRYGLEY MACON PRESTON
SRYGLEY SANDRA J
STEWART PANSY MAE
SULLENS BETTY BISHOP
SULLENS WALTER HUEY
TERRY ELOISE
THOMAS CHARLOTTE L
THOMAS GLENN MICHAEL
THOMPSON WILLIAM D
TISSIER RONNIE RAY
TUCKER MARY ANN
TUCKER THOMAS JAMES
TYLER RICHARD LEE
VINES LARRY GLENN
VINES RYNTHIA
VINING JOHN F
WALLACE ANNIE MAE
WALLACE JUDY S
WALLACE TUEHLON OHLON
WALLACE WILLIAM REILLY
WEBESTER GRAHAM NEWTON
WEBSTER RUBY TIBBS
WHITE ROBERT DALE
WHITFIELD MARY MARGARET
WICKS EDWARD JOSEPH
WICKS VELMA IRENE
WILDMAN CALVIN A
WILDMAN GRACE HOY
WILDMAN KAY COY
WILDMAN MICHAEL ROY
WILDMAN PATRICIA T
WILDMAN RONALD GENE
WILDSMITH ELAINE SEALY
WILDSMITH MORRIS SEAY
WILLIAMS DAVID RAY
WILLIAMS ELIZABETH ANN
WILLIAMS MAE CHRISTA
WOODROW JOHNYE HAMBY
WOODS LORENE
WRIGHT DAWN
WRIGHT DONNA SHERWYNN
WRIGHT HAROLD DOUGLAS
WRIGHT ROBERT DAVID
YEAGER TERRY S
YEARTY JAMES A JR
YEARTY ZELDA M
YOUNG DORIS JEAN
YOUNG JOHN CURTIS
YOUNG LAWRENCE CURTIS

Beat 6, Box 1

Joe Tucker Park Helena Fire Dept.

ACTON BRENDA SUE
ACTON RONALD TANNER
ADAMS CAROLYN H
ADAMS MARVEL LOUISE
ADAMS SAMUEL LEE
ADDERHOLD TERRY W
ALCAZAR JOHN VINCENT
ALDRED BARBARA AKINS
ALDRED DON REESE
ALDRIDGE LARRY WAYNE
ALDRIDGE MYRA DEAN
ALEXANDER DAVID A
ALEXANDER DEBORAH PHILLIPS
ALEXANDER EARL PIERCE
ALEXANDER ESTELLE
ALEXANDER MAUREEN FAHEY
ALFANO CLEOLA H
ALFANO THOMAS LAWRENCE JR
ALLEN AFRED
ALLEN TERESA ANN
ALLEN VIOLA
ALVERSON JAMES CLIFFORD
ALVERSON LOU RAY
AMATO RHODA G
AMMONS BRENDA KACILLE
AMMONS LAWRENCE A
AMMONS LISA BRYANT
AMMONS MICHAEL LEE
ANDERSON CHARLES HAROLD
ANDERSON DEWEY CHARLES
ANDERSON FREDERICK N
ANDERSON GEORGE F
ANDERSON LATRELLE H
ANDERSON MARY GIBBS
ANDERSON PHYLLIS JEAN
ANDERSON RACHEL
ARMSTRONG DEBRA MARIE
ARMSTRONG ROBERT R JR
ATCHISON DANIEL LORENZA
ATCHISON MARGARET LUCILLE
ATNIP DAVID LOREN
ATNIP NORMA RUTH
AVERHART EVERETT CHARLES
AVERHART LINDA CAVER
AVERY EDWARD LEROY
AVERY MIRANDA ANN
BAGLEY GREGORY REESE
BAGLEY SUSAN PARNELL
BAILEY CYNTHIA ANN
BAILEY DAVID OWENS
BAILEY JOHN CHARLES
BAKANE PATRICIA A
BAKANE PHILLIP LOUIS
BAKER DOROTHY HAZELWOOD
BAKER JAMES THOMAS
BAKER REBECCA COX
BAKER WILLIAM B JR
BARCLAY ANDREA JEAN
BARCLAY KENNETH EDWARD
BARNETT ROBERT ALLAN
BARNETT SHARON L
BARNETT VALERIE LEE
BARTLETT HAROLD S
BARTLETT MARY LOUISE
BASKERVILLE LEZLEE JO
BASKERVILLE MICHAEL EARL
BEARDEN CATHY NIX
BEARDEN D ELWYN
BEARDEN DEBBY S
BEARDEN DEBORAH WARREN
BEARDEN GINGER KAYE
BEARDEN IRENE L
BEARDEN JOEL ELWYN JR
BEARDEN JOEL ELWYN SR
BEARDEN JOHN L JR
BEARDEN PEGGY ALLEN
BEASLEY MINNIE CLARA
BEASLEY PAULA HUGHES
BEATY DENNIS R
BEATY GALE SUE
BEATY KIMBERLY ANN
BEATY NANCY S
BEECHAM REBECCA KAY
BEECHAM REETA C
BEECHAM RICHARD KING
BENSON JEAN HARRIS
BENSON KELLY JEAN
BENSON OSCAR BRYAN
BENTLEY MARILYN L
BILLINGS BOBBY WAYNE
BILLINGS CHRISTINE
BILLINGS JOHNNIE MAE
BILLINGS LEON
BILLINGS MARY K
BILLINGS WILLIAM EARL
BILLINGSLEY D CAREY
BILLINGSLEY EVELYN B
BIRDSONG MAUREEN HOLCOMB
BIRKENFELD THOMAS BEN
BLACKERBY JERALDINE RUTH
BLACKERBY LEON ARTHUR
BLACKERBY LILA PEARL
BLACKLEDGE JOAN TATE
BLACKLEDGE RICHARD EARL
BLACKMON GAYLO GENE
BONNER SAMUEL
BOOTH BILLIE MINSKEW
BOOTH EMORY A
BOOTH MARGARET R
BOOTH WILLIAM WAYNE
BOURRAND JUDY ANN
BOURRAND GEORGE
BOWDEN JAMES WAYMON II
BOWDEN MELBA BRANTLEY
BOYD JAMES BURTON
BOYD JAMES D
BOYD KAREN HUBBS
BOYD WANDA MAE
BRACKETT CARL EUGENE JR
BRACKETT CHERI SCHAEFER
BRADBERRY PHILIP ANTHONY
BRADLEY CATHY LYNN
BRADY CONNIE PHIFER
BRADY MICHAEL REEVES
BRAMBLETT BILLY WAYNE
BRAMBLETT JAMES HOWARD
BRAMBLETT JOSEPH WILLIAM
BRAMBLETT LAMOINE B
BRAMBLETT LAURA JANE
BRAMBLETT LOLA PICKETT
BRAMBLETT IRIS JEANETTE
BRAMLETT JEANNE D
BRASHER HERMAN IVAN
BRASHIER MARY K
BRASHIER MICHAEL IVAN
BRASHIER ROBIN ENGLAND
BRASWELL GEORGE RANDALL
BRASWELL NEZBA ELIZABETH
BRIGGINS BERNIE
BRIGGINS CAROLYN YVONNE
BRIGGINS DAISY
BRIGGINS JAMES EDWARD
BRIGGINS SIM JR
BRIGGINS WILLIE PEARL
BRISTOW LARRY LEE
BRISTOW LINDA GAIL
BROADHEAD JAN K
BROADHEAD ROBERT A
BROOKS CHARLES MICHAEL
BROOKS DIANE AVERY
BROOME KATHRYN GULLEDGE
BROOME SCOTT JOHN JR
BROWN ALFRED J
BROWN BETTY V
BROWN BOBBIE HOLTZMAN
BROWN JAMES HAILANE JR
BROWN JAMES HARLAN III
BROWN RUSSELL TODD
BROWN SHERI DARLINE
BRUNSON ROY CARL JR
BRUNSON SUSAN REYNOLDS
BUIE GARY ROBERT
BUNCH FANNIE MAE
BUNCH JAMES HAYES
BUNCH RICHARD CLAYTON
BUNCH RICHARD PAUL
BUNCH SUZETTE MARIE
BUNCH VANDORA HARRIS
BURFENING JERALYN LOUISE
BURFENING JOHN CHARLES
BURNETT TEWANA LOUISE
BURTON CHARLES EDWARD
BURTON MOLLIE ANN
BUSH JOE REID
BUSH LORNA HALL
CABRAL JEANNE ROSE
CABRAL JOHN E
CAMPBELL DONALD EDWARD
CAMPBELL LILLYE MAE
CAMPBELL MARGARET ANN
CAMPBELL OTIS KEITH
CAMPBELL RHONDA L
CAMPBELL RONALD KEITH
CAMPBELL SANDRA KAY
CAMPBELL STEPHEN ANDERSON
CANNON CONNIE WADE
CARLISLE CLINTON JACKSON JR
CARLISLE DOROTHY LAURA
CARLTON DAVID PAUL
CARLTON WILDA T
CARRIGAN RALPH BRAXTON
CARRIGAN WANDA ALLEN
CARROLL ANN L
CARROLL JAMES JEFFERY
CARROLL JAMES ROBERT
CARROLL LEE ANNE
CARROLL MARTHA R
CARROLL THOMAS WAYNE
CARTER GARY EDWARD
CARTER TIM ALLEN
CASTELLI ARTIE SPIERS
CATER MARTHA TAYLOR
CATHEY DWAYNE BRUCE
CATHEY REBECCA CARPENTER
CATON DONNA RUTH
CHANCE JANIE P
CHANCE JERRY CARLTON
CHANDLER BILLIE G
CHAPMAN OTIS JAMES
CHAPMAN RUTH
CHAPPELL KENNETH LARRY
CHAPPELL NANCY MCGHEE
CHASE JOANNE LALLY
CHASE PHILIP ROY
CHESNUTT GERALDINE WORRALL
CHEVALIER JUDITH DEMBIEC
CHEVALIER ROBERT ALFRED
CHILDERS GENE AUTRY
CHILDERS LARRY W
CHILDERS LOU ELLEN
CHILDERS PATRICIA JOYCE
CHRISTIAN MYRTLE MARIE
CIMO RUBY M
CLARK ALBERT E
CLAY BRENDA JO
CLAYTON BESSIE
CLAYTON CATHY G
CLAYTON GLORIE MILLER
CLAYTON JAMES HUNTER
CLAYTON WILLIAM LARRY
CLEMONS SIDNEY DEWAYNE
CLIFTON RICHARD DAVIS
CLYBURN GREGORY JENSEN
COCHRAN LAURA WEST
COCHRAN PHILIP CLINTON
COFER ADVILLA BLAIR
COFER DOROTHY S
COGGINS ALVIN LYNN
COGGINS JANET PALEY
COGGINS JOSEPH LUCIEN
COGGINS LORETTA BATES
COLEMAN ELAINE PRESSON
COLLEY JOHN B JR
COLLINS JENNIFER GRIMES
COLLINS ROYCE L
CONNER DORIS F
CONNER JOHN D
CONNOR CHARLES PATRICK
COOK BARBARA M
COOK CARROLL MCKENNY
COOK CHARLES LAMAR
COOK REUBEN R
COOPER BETTY JO
COOPER JEFFREY BRENT
COOPER MATTIE M
CORNELIUS GERALD WINTERS
CORNELIUS SADIE NORRIS
COSPER MARY SELLERS
COTTRELL DAVID B
COTTRELL PATRICIA LEE
COVINGTON RICHARD A
COVINGTON SHARON HUGHES
COWART ELSIE FAYE
COWART KIMBROUGH KID
COX ALMA MAE
COX DORIS E
COX JESSIE J
COX JOHN WESLEY
COX JOHNNY L
COX LESLEY WAYNE
COX NANCY NABORS
COX WINIFRED BURCH
COYLE GRACE MARY
COYLE JAMES E
CRAIG EDWARD EVERETT
CRAIG ROXIE MAE
CRANIPIOTIS STEPHEN PHILLIP
CRAWFORD GEORGE MORROW
CREAMER KATHY M
CRIBBS CHERRY S
CRIBBS PAUL HENRY
CRISWELL DONNA SUE
CRISWELL GEORGE FRANKLIN
CROMER DEBORAH LYNN
CROMER ROBERT BOYD
CROSS BOBBY LETTE
CROSS CYNTHIA S
CROTTY MARTHA ANN
CROTTY REID A
CROWE BENNIE E JR
CROWE MICKEY BEARDEN
CULPEPPER WALLACE NICHOLAS
CUNNINGHAM CHRISTINE SPEAR
CUNNINGHAM EDWARD
CUNNINGHAM JOHN HAVEN
CUNNINGHAM LUCY B
CUNNINGHAM MELISSA ANN
CUNNINGHAM OLLIE MAE
CYGANIEWICZ ANDY THOMAS
DAMRON MILDRED LOUISE
DANNA DEBBIE T
DAVIDSON BOBBI JEAN
DAVIDSON EMMIE P
DAVIDSON JIMMY L
DAVIDSON JOSEPH THOMAS
DAVIDSON JUDY MAE
DAVIDSON L B JR
DAVIDSON NOBIE JEAN
DAVIDSON ROBIN SMITH
DAVIDSON SYBLE JANELL
DAVIS AMBRESS M
DAVIS DOROTHY M
DAVIS MALCOLM ALLEN
DAVIS WILDA A
DEAN REBECCA LYNN
DEARING MELTON EVERETTE
DEARING NATHALIE ADAMS
DEARING SYBIL BAIRD
DEARMIN HERB L JR
DEASON ANDREW ELLISON JR
DECOUDRES DON GORDON
DECOUDRES SUSAN V
DERBYSHIRE DAVID HENRY
DERBYSHIRE JUDY L
DESANTIS PAT JUDE
DESANTIS PENELOPE AUSTIN
DEVINER ADDIE L
DEVINER JOHNNY
DICKINSON CLARA G
DICKINSON DELIGHT
DICKINSON HENRY N JR
DILL JAMES LANGIL SR
DILL WAYNE WILSON
DILLAHUNTY MARGARET SHARON
DILLAHUNTY WILLIAM REX
DINWIDDIE JOSEPHINE WILLIS
DINWIDDIE THOMAS WADE
DOBBS PHYLLIS N
DOBBS ROY HALL
DOSS MARY ILA
DOSS WILLIAM A
DOUGLAS MYRA G
DOUGLAS TERRY DEWAYNE
DRAKE BRADLEY K
DRAKE CAMILLE ROBINSON
DRISKELL BETTY GAIL
DRISKELL JAMES EARNEST
DUGGER JAMES LEONARD
DUKE GERALD F
DUKE MARY NORVELLE
DUNAWAY CAROL KAY
DUNAWAY JOHN ANTHONY
DUNAWAY JOHN JR
DUNAWAY LILLIE MAE
DUNAWAY MARY FRANCES
DUNAWAY MARYANN S
DUNAWAY ROBERT ALLEN
DUNCAN VALERIE G
DUNEHEW JOHN RAY
DUNEHEW PAULA K
DUNKIN REBECCA W
DUNKIN ROBERT D
DUNKLIN FRANCES MARIE
DUNN BILLY WAANE
DUNN CRYSTAL ANN
DUNWAY LELLIE
EDWARDS EARL
EDWARDS LILLIAN
EDWARDS ORA LEE
EDWARDS WARRINE
EHLERS EVELYN M
EHLERS LESTER WILLIAM
ELLIOTT EDITH W
ELLIOTT F D
ELLIOTT LUCHES EARNEST
ELLISON BETTY JEAN SPAIN
ENGELAGE CAROL JONES
ENGLAND HERSHELL RUDOLPH
ENGLAND VERA GENRY
ENGLISH FRANCES P
ENGLISH JANELLE LEIGH
ENGLISH JOSEPH MIDDLE
ENGLISH MATTHEW KEITH
ERWIN CAROL S
ERWIN RONALD G
ETTINGER CHARLES ARTHUR
ETTINGER RUTH BYRD
FAIRLEY MAUREEN B. PARKER
FARRELL GREGORY DEAN
FARRELL SHERI LYNN
FAULKNER BARRY RAY
FERGUSON MILTON ALBERT JR
FERRELL CANDIE Y
FERRELL WILLIAM OWEN JR
FINN EDGAR WILBURN
FINN MECHELLE BEARDEN
FLOWERS FRANCES M
FLOWERS MARGARET
FLOWERS ROBERT F
FLOWERS ROBYN GAY
FORE REINE B
FORE THOMAS O
FOREHAND CONNIE DUCK
FOREHAND STEVE R
FOSTER JO LYNN
FULGHAM CECIL ANDREW
FULGHAM CLARENCE W
FULGHAM CLINTON W
FULGHAM EDNA
FULGHAM FRANKIE D
FULGHAM KEITH A
FULLER RUSSELL E
FULLER SANDRA
FULWIDER INEZ B
FULWIDER WILLIAM R JR
GAFNEA GWENDOLYN LYNN
GAMBLE ANN L
GAMBLE PAUL JAMES
GARDNER LISA ANNE
GARRETT HENRIETTA GERTRUDE
GATES VIRGINIA WALLACE
GEETERS ITHIEL DELENE
GENERETTE ALBERT L
GENERETTE VADRIE D
GENRY JOHN HENRY
GIBSON BETH THOMPSON
GIBSON JOHN WALLACE
GILLILAND ARLEEN ELIZABETH
GILLILAND AUBREY DANIEL
GILLILAND BARBARA HOLLIS
GOODSON CROLYN
GREEN BRUCE MICHAEL
GREEN CYNTHIA DENESE
GREEN GEORGE LEE
GREEN MARTHA JOHNSON
GREEN THELMA M
GREENE CYNTHIA JOHNSON
GREENE ROBERT DANIEL
GRIFFIN BETTY GRUBBS
GRIFFIN CATHY ROBIN
GRIFFIN DANNY CHARLES
GRIFFIN FRANK ALLEN
GRIFFIN FRANK ROSCOE
GRIFFIN KELLY STAMPS
GRIFFIN LEONARD D JR
GRIFFIN MARTHA OWEN
GRIFFITH JAMES D
GRIFFITH LINDA S
GRIGGS ANDREW LEE
GRIGGS JOANNE JACKSON
GROVE DENNIS DALE
GROVE KRISTINE DIANE
HAIGLER SARAH J
HAIGLER SUSIE M
HALE BETTY J
HALE DEIDRA BURKE
HALE GLEN D
HALE STEVEN MARK
HALL ANITA M
HALL GEORGE LEMAN
HALL MANDY
HALL PATRICIA L
HALL RANDY JACK
HAMMOND JOAN LEIGH
HAMMOND WILLIAM ALAN
HAMRICK ANDERSON EARL JR
HAND PEGGY M
HANEY AGNES
HANKINS MARTHA A
HARDWICK MARK WALWORTH
HARDWICK SHARON DESANTIS
HARGRAVE CYNTHIA DIANE
HARGRAVE W. THOMAS
HARKINS BARBARA JOY
HARKINS KEVIN D
HARKINS LEWEY JOE
HARKINS REBECCA ANN
HARPST CHARLES R
HARPST EULENE
HARRIS BILLY D
HARRIS DAVID LYNN
HARRIS KENNETH A
HARRIS KIM M
HARRIS MARY TERESA
HARRIS PANALA JOY
HARRIS PHYLLIS J
HARRISON GEORGE WAYNE
HARRISON GRACE SMITH
HARRISON SHIRLEY LOSSITER
HARRISON WALLIS ALAN
HARVEL BETTY FIELDS
HAYES MARILYN J
HAYES MICHAEL DOYLE
HEARD SHIRLEY BLAKELY
HEILIG JOSEPH NEELY JR
HEILIG NANCY GRIFFIN
HENCKELL CARL C
HENCKELL DORIS DEARING
HENDERSON BILLIE JO
HENDERSON HAROLD LUTHER
HENDRICKS CHARLES ALLEN
HENDRICKS PATTYE LANSDELL
HENLEY MALCON V
HENLEY SUZANNE SPICER
HESLOP LAURA D
HILL BEVERLY ANN
HILL CECIL
HINDS BILLY GEORGE
HINDS BILLY RAY
HINDS CHARLES CLIFTON
HINDS COVENLIA GARNETT
HINDS DELORES SNYDER
HINDS DIANE B
HINDS FRANCES
HINDS LORENE
HINDS MARY ELEANOR
HINDS MARY KATHERINE
HINDS PAMELA JOY
HODGES LELA ADAMS
HODGES WENDELL RAYBURN
HOLLIS SUSAN PIERCE
HOLMES ANNETTE GREEN
HOLMES GLYNN WHEELER
HOLMES JANE B
HOSKINS BARBARA WELLBAUM
HOSKINS GARY FOSTER
HOSKINS WILLIAM FOSTER
HOUSTON GROVER C
HOUSTON JACQUELYN DIANN
HOUSTON THOMAS CHARLES
HOUSTON VICKIE KYLE
HOWARD JAMES ROBERT
HOWARD JUDITH GIDDENS
HOWARD SARAH JEAN
HOWARD SARAH LEE
HOWARD WILL WALKER JR
HUDSON ALFREDA
HUDSON ANNETTE JOYCE
HUDSON ARLENE
HUDSON HAZEL ELIZABETH
HUDSON L C
HUDSON MAE FRANCES
HUDSON MARK L
HUDSON MILLIGAN RANDOLPH
HUDSON OPHELIA
HUGHES FRANCES LEONARD
HUGHES GERTIS COLLINS
HUGHES MICHAEL FROST
HUGNEY TERESA KAY
HUGNSTON BEVERLY WESLEY
HULON JOE LEE
HUMPHREY MARY K
HUMPHREY ROB B
HURTT JAMES RICHARD II
HURTT PAULA CELESTE
INGRAM CELIA EDWARDS
INGRAM KAREN ROSE
JACKSON DELORES R
JACKSON GROVER DANIEL
JACKSON LAURA JO
JACKSON RICHARD WARD
JENKINS ALFRED W
JENKINS BARBARA FAY
JENKINS BOBBY GENE
JENKINS CARLENE BEA
JENKINS HELEN E
JENKINS HERMAN JR
JENKINS MILLARD DOU
JENKINS JOHNNY WAYNE
JENKINS KATHY LYNN
JENKINS LYNDA MAE
JENKINS MARTHA JUANITA
JENKINS PHILLIP WAYNE
JENNINGS KAREN KITE
JENNINGS RALPH C JR
JOHNSEY JOHN L
JOHNSEY MARY NELL
JOHNSEY WANDA NELL
JOHNSON ADE MAE
JOHNSON BERNARD JAMES
JOHNSON CHARLES EDWARD
JOHNSON CYNTHIA MARDIN
JOHNSON DAVID B
JOHNSON FRANK JR
JOHNSON JAMES NORMAN
JOHNSON LINDA SANDERS

JOHNSON NORMA JEAN
JOHNSON RICHARD LYNN
JOHNSON ROBERTA
JOHNSTON CHARLES RANDALL
JOHNSTON JANIE ELAINE
JOINER GEORGIA BELL
JONES ALMA JEANIE
JONES ANNIE PEARL
JONES BARBARA B
JONES BETTY JOHNSON
JONES BILLY GENE
JONES CLARINE
JONES DIANE LYNN
JONES FLOYD FRANKLIN
JONES GERALD F JR
JONES KATHERINE W
JONES LOUISE CATES
JONES PHILLIP H
JONES STEVE R
JONES WILLIAM ARNOLD
JORDAN JANICE S
JORDAN JIMMY RAY
JORDAN MARTHA ELIZABETH
JORDAN STEVEN D
JOWERS JAMES KENNETH
JOWERS KAREN MURPHY
JOYNER JOYCE ANN
JOYNER MELANI LEE
JOYNER VERNIE DWIGHT
KARN JU ANN STRICKLAND
KARN JOHN ANDREW
KARN JOHN ANDREW JR
KARN KATHERINE ANN
KELLOGG PAUL H JR
KELLY CHARLES RAY
KELLY CREACY
KELLY GEORGE W
KELLY KERRY LETSON
KENDRICK BETTY W
KENDRICK R HARRIS
KENDRICK RICHARD W
KENDRICK SANDRA H
KENNEDY CHARLES ROSS
KENNEDY DOROTHY DEE
KENNEDY MILDRED ELIZABETH
KENT BETTY PAYNE
KERNS WILLIAM HOLCOMB JR
KIMBREL TERRY EDWARD
KINES JAMES EDWARD
KINES PATRICIA PACE
KING JUDITH W
KING LOVIC CHARLES JR
KING MARGARET SILLAVAN
KIRKPATRICK ELSIE MARIE
KIRKPATRICK G T
KIRKSEY ERNA J
KIRKSEY FRANKLIN LEE
KIRKSEY JESSIE L
KIZER JOHN FUQUA JR
KLINE GERALD W
KLINE HENNINETTE A
KNIERIEM ROBIN LEANN
KOBIELNIK MICHELE HRICKO
KUNKEL VIVIAN L
KUNKEL WALTER THOMAS
KWATER JAMES LEON
KWATER SHARON H
LACEY FAITH B
LACEY THOMAS D
LAECHELT EYVON S
LAECHELT RONALD LEE
LAMBERT KEN
LAMBERT LILLIAN A
LAMBERT LLOYD N
LAMBERT RUBYE N
LANDERS TERRANCE DEWAYNE
LANDERS WILLIE C
LANSDEN DAVID WILSON
LANSDEN ZEOLA HENDRICKS
LARKINS KATHY S
LASATER CAROL RILEY
LASATER D PHILIP
LATIMER JOHN DAVID
LATIMER ROSA M
LAWLEY ALEX G
LAWLEY LOUISE L
LAWLEY MARGARET E
LAWLEY MARVIN
LEE ALBERT
LEE GUSSIE
LEFEBRRE DEBORAH B
LEFEBURE THOMAS PATRICK
LEVIN ELLSWORTH DELAND
LEVIN HELEN P
LEVINE PETER GERALD
LEWIS EMPHRESS LOUISE
LEWIS ERNEST JAMES
LINDSEY FAYE M
LINT CAROL M
LINT CHARLES FARRIS
LINT MARY HELEN
LINT PETE KENNETH
LINVILLE ANNE NIX
LINVILLE LARRY DONALD
LOGAN CARL NOLAN
LOGAN LAJUANA SMITH
LOGAN WILLIAM L
LONG ETHEL MAE
LONG GINA BILLINGSLEY
LONG LEROY
LOVELADY BARBARA A
LOVELADY DEBORAH J
LOVELADY DEBRA GARRETT
LOVELADY HAROLD HUSTON
LOVELADY J MARGARET
LOVELADY JAMES E SR
LOVELADY JAMES KIMBALL
LOVELADY JANIE RUTH
LOVELADY JO ELLEN
LOVELADY JOHN ROBERT
LOVELADY LORI LEA
LOVELADY MARTHA E
LOVELADY MAYRENE J
LOVELADY OPAL MOORE
LOVELADY WILLIAM ALFRED
LOVELESS DEBRA M
LOVELESS THOMAS RAY
LOWE ANNIE NELL
LOWE JOE LEWIS
LOWERY REGINALD J
LOWERY TINA LOUISE
LOYD CAROLYN ISBELL
LOYD PAUL WAYNE
LUBRIGHT PATTIE S
LUKER MARTHA B
LUKER MORSE D
LUSTER ALINE EMILIE
LUSTER GRADY LEE
LYNN EMMETT GOLDEN
LYNN JOHNNY MYERS
LYNN JOYCE J
LYNN LAURA LEE
MACK CHARLES JAMES
MAGGS JACOB FLOYD
MAGGS PATSY MALVENA
MALLETT DALLAS
MALLETT PAUL
MALOOF CYNTHIA R
MALOOF MARK ALBERT
MANUEL DANIEL GEORGE
MANUEL DONNA THOMAS
MARTIN ANDREW AUSTIN
MARTIN ANITA GAIL
MARTIN KATHRYN KIRKWOOD
MARTIN KATIE M
MARTIN PATRICIA M
MARTIN PAUL E
MASKE BARBARA K
MASSEY MARY FRANCES
MASTERS LARRY WAYNE
MASTERS SANDRA CLARK
MATHIS BONNIE FAYE
MATHIS JAMES DONALD
MATHIS JAMES MICHAEL
MATHIS SHARON COE
MATTHEWS JAMES WARREN
MATTHEWS RUBY L
MAXWELL RICHARD ALLAN
MAYFIELD DAVID BAXTER
MAYFIELD DEBBIE LUCILLE
MCALLISTER RACHEL PRICE
MCALLISTER RICHARD WARD
MCCALL DEMETRIA ANNE
MCCALL SHIRLEY ANN
MCCALL ZODIE
MCCULLEY ANN M
MCCULLEY CLYDE E
MCDANIEL DAVID EVON
MCDANIEL DEBBIE C
MCDANIEL JOHN T
MCDANIEL MARGARET BOWEN
MCDANIEL WILLIAM ROBERT
MCFARLAND LEONARD R JR
MCFARLAND NAN B
MCGILL WILLIAM ELMER
MCGILL ZELLIE EVELN
MCGLAWN ADRIAN VAN
MCGLAWN LOIS ENGLAND
MCGLAWN MILLARD
MCGUFFIE MARTHA ANN
MCGUIRE MRS C E
MCINTOSH CHARLES TIMOTHY
MCINTOSH THERESA STATUM
MCKEAGNEY BLANCHE M
MCKEAGNEY ROBERT BERNARD
MCKENZIE GUSTAVE M
MCKENZIE MARSH YEAGER
MCKINNEY FRANK EUGENE
MCKINNEY VIRGINIA WEST
MCLENDON FRANCES
MCROY VIRGINIA OWENS
MCROY WOODS FOGLEMAN
MENZIES JOHN RAYMOND
MENZIES PAULA LOUISE
MERRIWEATHER WILMA J
MEYERS BARBARA POTKOSKI
MEYERS WILLIAM ELLIOTT
MILLS JOHN M
MILLS SYLVIA JANE
MIMS RONNIE KARL
MINSCHEW BILLY HUGO
MINSHEW CONNIE IRENE
MINSHEW DON H
MINSHEW JOHN HOYWOOD
MINSHEW JOHN S
MINSHEW JOHNNY DALE
MINSHEW NANCY C
MINSHEW NONA LOUISE
MINSHEW PAT W
MINSHEW MILENE ROMAN
MITCHEM MARY E
MOBLEY SADIE
MONROE RAYMOND W
MONROE RENEE BOOTH
MOODY MARIE CLIFTON
MOODY RUSSEL C
MOON KATRINA ANN
MOORE JOANNE WOODDY
MOORE LINDA A
MOORE LINDA FAYE
MOORE SAMMY R
MOORE STEPHEN LAMAR
MOORE VIRGINIA ELAINE
MORELAND WALTER HAROLD JR
MORGAN BASCOMB G
MORGAN HAROLD GEORGE
MORGAN MAXIE *
MORGAN RUBY P
MOSLEY NELL COSPER
MOSLEY WILLIAM
MULLINS IRENE S
MULLINS KENNETH L
MULLINS KEVIN BRIAN
MULLINS REBECCA S
MURDOCK JOSEPH PATTON
MURPHY ELIZA JANE
MURPHY JOHN A
NABORS RHONDA HAMM
NAISH CHARLES FLOYD
NAISH ETHEL M
NAISH GLEN DWAYNE

NAISH LUTHER FRANKLIN
NAISH MARY T
NARD ANTHONY
NARD TEALA KAY
NASH REBECCA LOUISE
NELSON ALVIN G
NELSON CRIS HANEY
NELSON GRACIE E
NELSON SHERRYE H
NELSON THOMAS EARL
NESMITH ARTHUR LOYD JR
NESMITH CANEIL DOBBS
NEWELL NELDA R
NIELSEN JANIS SUE
NIELSEN LARRY DEAN
NOBLES MARGARET R
NORMAN JENNY LYNN
NORMAN WAYNE R
NORTH BEVERLY A
NORTH DELORES ALLISON
NORTH MARY NELL
O'BERRY PAULA TAYLOR
O'BERRY PRESTON MICHAEL
ODAZIER DEBBIE B
ODAZIER WALTER J JR
OELACHLAGER SARA LOUISE
OELSCHLAGER THEODORE HOWARD
OGLESBY DAVID EDWARD
OGLESBY SHERRY KNOWLES
OLVEY GEORGE F
OLVEY JIMMIE SUE
OSBORN LUCINDA S
OSBORN STEVEN E
OUTLAW DAVID HOUGH
OVERTON CARL OWEN
OVERTON DIANE ELIZABETH
OWEN CATHY L
OWEN CLARA FAYE
OWEN JERRY PATRICK
OWENS DANNY ALFORD
OWENS JANET TROXLER
OWENS JERRY DANNY
OWENS JOE T
OWENS KATHLEEN BEARDEN
OWENS KAYREN LOVELADY
OWENS KENNETH WESLEY
OWENS LAUREN DENISE
OWENS ROBERT G JR
OWENS ROY JOHN
OYSTON WILLIAM DOUGLAS
PARHAM J DERRELL
PARHAM SHARON H
PARKER BARBARA ANN
PARKER CAROLE D
PARKER ERIC DEWAYNE
PARKER FAY T
PARKER JAMES T
PARKER JAMES THOMAS JR
PARKER JEWELL STIDHAM
PARKER LARRY T
PARKER OPHELIA
PARKER THEODORE COWAN
PARKER VIRGINIA ANN
PARKS FRANKLIN HERBERT
PARKS LONNIE R
PARKS OLIVER H
PARKS PATRICIA ANN
PARKS YVONNE
PARMER JERRY FRANK
PARMER PATRICIA H
PARRISH CHARLES RAY
PARRISH CONNIE F
PARRISH DEBRA LYNN
PARRISH FRANCES M
PARRISH JAMES A JR
PARRISH JAMES A SR
PARRISH JASON A
PARRISH MALLIE C
PARRISH PATRICIA A
PARSON JAMES EARL
PARSON MARGARET C
PATE DANA D
PATE JERRY D
PATTON GRADY F
PATTON HAROLD LLOYD
PATTON JANE WOOD
PATTON VICKIE MARIE
PENHALE ANNIE GAIL
PENHALE CHARLES G
PENHALE CHARLES WILLIAM
PENHALE JAMES IVERSON
PENHALE KENNETH RAY
PENHALE MARY LOU
PENHALE MARY LOUISE
PENHALE SHIRLEY ANN
PEOPLES JAS BEARDEN
PEOPLES ROBERT STEPHEN
PETERS SANDRA SUE
PICKETT CAREY ANDREW
PICKETT SUSAN BAKER
PICKETT SUSAN FAYE
PICKLE GEORGE ROBERT
PICKLE RUTH ELAINE
POLHEMUS PEGGY HARDY
POLHEMUS RUSSELL WEBSTER
POWE JOHNNY LEE
PRICE HOWARD W
PROWELL GORDON E
PROWELL LUCY
QUAVE BARBARA ANN
QUILLEN HARLAND RAY
QUILLEN SHERRY CONVILLE
QUINN DEBORAH PARKER
QUINN WOODFORD SIMPSON JR
RAY JAMES CLYDE
RAY JERRY LYNN
RAY JIMMY HAROLD
RAY MARY N
RAY NANCY CASEY
RAY RITA CATHERINE
RAY ROBERT CRAIG
RAY VIRGINIA MATHIS
REAGAN GAIL DOBBS
REAGAN STEPHEN WARD
REARDEN DEBRA COLLINS
REARDEN KENNETH MARVIN
REAVES STANLEY LEE
REAVES SUSAN BURRAGE
REID CHRISTOPHER CLARK
REID HUBERT MILTON
REID IRENE
RICHAD WILLIAM GLENN
RICHARDS TERESA THOMAS
RICKLES CAROL W
RIGSBY SALLYE JOHNSON
RIVERS PEGGY ANN
ROBINS CAROLE MAE
ROBINS LAWERENCE GREGORY
ROGERS ANNE H
ROGERS VICKI POSEY
ROGERS WILLIAM ANDREW
ROGERS ZACK III
ROLAND BILLY C
ROLAND MINNIE PEARL
ROY BETTY JEAN
ROY CARL L
ROY EUGENE B
ROY FLOYD JACKSON
ROY JAMES THOMAS
ROY MARIE M
ROY VICKEY ERLINE
RUETHEMANN LINDA JENKINS
RUSSELL ALICE FRASER
RUSSELL WILLIAM LAMAR
RUTHERFORD CLYTIE MAE
RUTHERFORD GEORGE W
RUTLEDGE EDNA B
RUTLEDGE JAMES W
RYDER VERNALL GEORGE JR
RYDER WANDA ANITA
SANDERS AGRETHEA K
SANDERS OTHIA H
SAPP JENNIFER WEBSTER
SAPP MICHAEL ANDREW
SATTERFIELD ALBERT C SR
SAUNDERS GEORGE HUDSON
SAYLER KATHY LUCILLE READ
SAYLER STEVE F
SCHAEFER CARL AUGUST JR
SCHAEFER SHARI ROBERSON
SCOTT KAREN BAIRD
SCOTT WILLIAM EUGENE
SCURLOCK WILLIE EDWARD
SEARS EDWARD JR
SELLERS DONALD LOUIS
SELLERS JOSEPH E
SELLERS JULIEANN K
SELLERS SYBIL D
SESSIONS LARRY COMER
SESSIONS LUCINDA FRUECHT
SHAMBLIN JANE COY
SHANKS MARTHA
SHARP PAULINE J
SHAW JEFF
SHELTON ETHEL ROBERTA
SHEPPARD ANDREW R
SHEPPARD DONNA DENISE
SHIFLETT CAROLYN C
SHIFLETT DAVID THURSTON
SHIRLEY ANN RUTHERFORD
SHIRLEY ANNA GRACE
SHIRLEY ELMER EUGENE
SHOOK GRADY ALLEN
SHOOK SHELLY MALLETTE
SHORT AARON TITUS
SHORT ROBERT FREDDIE
SHRIVER CHARLOTTE CLARK
SHRIVER HARRY DONALD
SIDDONS GEORGE
SIDES ANDREA BETH
SIDES JAMES VICTOR
SIDES LINDA S
SIDES MARION D
SIDES WILLIAM RANDAL
SIGLER GENEVA W
SIMMON JIMMY RAY
SIMMONS JIMMY RAY
SIMMONS RUTH DELENE
SIMPSON ESTHER ELIZA
SLIGH HAROLD DELANE
SMITH CAROL ANN
SMITH CATHRYN MIMS
SMITH CHARLES HERMAN
SMITH DON SCOTT
SMITH DONNA J
SMITH GAIL FERGUSON
SMITH GERALDINE K
SMITH JANE GOODWIN
SMITH JANE JOYCE
SMITH JULIA H
SMITH L.Z.
SMITH LYNDA FAYE
SMITH MICHAEL L
SMITH MILDRED VIRGINIA
SMITH ORVILLE WESLEY
SMITH PETER MARSHALL
SMITH PHYLLIS A
SMITH RENFROE
SMITH ROBERT LAMAR
SMITH ROLAND H
SMITH ROLAND H JR
SMITH THELMA R
SMITH WENDELL LAMAR
SPAIN MARK CECIL
SPAIN MARY NELL
SPAIN ROBERT C
SPROUSE RUSSELL DOUGLAS
SRYGLEY CLARA KIDD
SRYGLEY CLIFTON BUD
SRYGLEY FLOYD CARL
SRYGLEY SHELIA GAIL
SRYGLEY TERESA ANN
STALLWORTH JOHN THOMAS
STALLWORTH JOSEPHINE K
STANLEY SHELIA WARD
STANTON MARY LOUISE
STANTON MICHAEL FRANCIS
STARK LAVELLE G
STARK RUAL K
STEELE CORA LOU

STEWART AUCIE U
STEWART MARY L
STINSON BARBARA GREEN
STINSON WALTER BRUCE
STRANGE RONALD CURTIS
STUBBS NEVA LA JUANA
STUBBS SAM W
STUBBS SUSAN ELAINE
STUBBS THOMAS BRYAN
STUBBS THOMAS W
STUMAN CHARLES W
STUMAN MARTHA ELIZABETH
STUMAN TANA LYNN
STUMAN WILLIAM JAY
STURM DIAN R
SUTTON SANDRA KELLOGG
SUTTON WILLIAM ROY III
TATE KERRY WARREN
TAYLOR LESLIE
TAYLOR R B
TERRY NANCY HASSELL
TERRY TIMOTHY LESTER
THOMAS HENDERSON
THOMAS PAMELA J
THOMAS ROBERT LEE JR
THOMPSON DEBRA HARKINS
THOMPSON IRENE S
THOMPSON KENNETH EARL
THOMPSON RHONDA FAYE
THOMPSON RICHARD EDWARD
THOMPSON SIDNEY EARL
TILLERY THEODORE LEWIS
TILLEY SANDRA ROESEL
TISDALE LISA ANNE
TODD SYLVIA ANN
TOMBLIN ADDIE CLYDE II
TOMBLIN SHARON BASDEN
TROXELL VELMA ANN
TUCKER DONNA JANE
TUCKER JOE ALEX
TUCKER SHERRY WADE
TUCKER VIRGINIA V
TUTTLE LEE M
TUTTLE MILLS MONROE III
VERNON ALBERT W
VERNON JOYCE ANN
VEST WILLS GILBERT
VINES CHARLES RAY
VINES FREDA RENEE
VINSON BETTY GAIL
WADE ARRIE HOPE
WADE CECIL GARY
WADE RHONDA CAROL
WALDROP GEORGIE FRANKLIN
WALDROP WOODROW WILSON JR
WALKER ETHEL LOU
WALLACE EUGENIA T
WALLACE GENE MICHAEL
WALLACE MELANIE D
WALLACE OLIVER KELLY
WALTMAN LARRY LYLE
WARD BENJAMIN F
WARD LOUISE B
WARNE DORTHA JAN
WARNER PRESTON EUGENE
WARREN JIMMY RAY
WARREN REGINA MILTIMORE
WEBSTER CATHY J
WELLS ANNIE V
WELLS CLIFTON P
WESELIUS DAVID A
WESELIUS DONNA CHAMBERS
WEST SHEPHERD
WHEELER GEORGE HENRY
WHEELER MILDRED WIGLEY
WHETSTONE MARGARET B
WHETSTONE RUTH MARTON
WHETSTONE WILLIE D
WHITFIELD EDGAR J
WHITFIELD HERMAN THOMAS
WHITFIELD JANICE KAYE
WHITFIELD JOHN ALAN
WHITFIELD MARGARET
WIGGINS ADRIANNE C
WIGGINS DEBRA ANN
WILKES DOLLIE MAE
WILKES SILAS WESLEY
WILKINSON ELIZABETH ANN
WILLIAMS ANITA JOYCE
WILLIAMS BARBARA JEAN
WILLIAMS BOBBY DARNELL
WILLIAMS EDWARD DERRING
WILLIAMS FAITH CAROL
WILLIAMS FRANK JR
WILLIAMS GREGORY C
WILLIAMS JUANITA
WILLIAMS ROBERT LEE
WILLIAMS VERONICA
WILLINGHAM MICHAEL WAYNE
WILLINGHAM REBECCA GODFREY
WILLIS LARRY C
WILLIS MARGARET ELLEN
WILSON CINDY L
WILSON DEBORAH H
WILSON EARL BRAMBLETT
WILSON GRADY LEE
WILSON OZELLA ENGLAND
WILSON PEGGY STARK
WILSON RANDALL KING
WINFORD BILLY G
WINFORD BRETT G
WINFORD LORI L
WINFORD SANDRA L
WINSLETT MARY LOU
WISER NORMA DIANNE
WISER ROBERT VINCENT
WISER VINCENT JOSEPH
WOLFE LINDA L
WOLFE RICHARD S
WOOD ANDERSON POWERS
WOOD KATHRYN R
WOOD MICHAEL DORIAN
WOOD WANDA LOUISE
WOODARD DONALD MAURICE
WOODARD LINDA SUE
WOODS OPHELIA
WOODY NANCY A
WOODY WILLIAM ALFRED
WORRALL RICHARD FRANCIS
WORRELL HELEN T
WORRELL HENRY L
YATES CHARLES WESLEY
YATES MARSHA ANN
YAWN GAIL
YAWN GEORGE DENNIS
YAWN LAURA LORRAINE
YAWN MARTHA M
YAWN RUSSELL MORROW
ZILLINGER EDNA DIANNE
ZILLINGER MONTE DAVID
ZINGARO CURT CHARLES
ZITNEY STEVEN J
ZITNEY VICKIE R

Beat 7, Box 1
Camp Branch Civic Cntr
Saginaw

ALBRIGHT JEAN YOUNGBLOOD
ANDERSON LOYD LAMAR
ARAUJO MARK STEPHEN
ARGO MALCOLM MARION JR
ARNOLD BETTY JEAN
ARNOLD RUFUS GENE
BAILES DIANE W
BAILEY CARL GRADY JR
BAILEY ELTA LORAE
BAILEY JANETTE HUETT
BAILEY WILLIAM BARNETT
BARNES DON CHARLES
BARNES WANDALEE N
BARRETT CHARLES EMERY
BARRETT RUTH FRANCES
BEASON HAROLD B
BEASON KATHLEEN ROBERTA
BENSON BETTIE JANE
BENSON TED WADDELL
BERDEAUX ELMIRA
BESS DEWANN WOODS
BESS KENNETH MYREL
BIRCHFIELD JOHN TIMOTHY
BLANKENSHIP DEBORAH S
BLANKENSHIP FLOYD ALLEN
BLANKENSHIP GARY ALLEN
BLANKENSHIP IMOGENE PAYNE
BLANKENSHIP SHEILA GAIL
BLANKENSHIP STANLEY GENE
BLANKENSHIP TOMMY L
BRAND ALAN FARREL
BRAND BILLY MACK
BRAND HELEN D
BRAND MARIE C
BRITTAIN MARION CARIA
BROTHERS RAYMOND LEE
BROTHERS RAYMOND LEE
BROTHERS REBA ELIZABETH
BROWNING ELAINE ANNE
BROWNING HARLAN JACKSON
BROWNING SHAWN LEE
BULLARD JOHNNY WAANE
BULLARD ROBBIE JUNE
BUNN ELAINE M
BUNN KENNETH W
BURNS TERESA MOORE
BURNS WALLACE EDWARD JR
BURROUGH PATRICIA IRENE
BURTON ALICE M
BUSE BERTHA EDNA
BUSE KENNETH DALE
BUSE LISA KAY
CALDWELL GRACE
CALDWELL WILL
CARDEN ALTON EUGENE
CARDEN CLIFTON J
CARDEN ETHEL V
CARDEN FRANCES
CARDEN JAMES EDGAR
CARDEN RICHARD E
CARDEN RICHARD EUGENE
CARTER BEVERLY DIANE
CARTER DAVID EUGENE
CARTER DORIS DAVIS
CARTER HERSHEL EUGENE
CARTER JAMES EARL
CARTER MARY ALINE
CARTER PAMELA ANN
CHANCE CLIFFORD EARL
CHANCE DEBORAH SUE
CHERRY C E
CHERRY STEVE B
CHOATE DOROTHY SUSAN
CHOATE JAMES SAMUEL
COBB GERTRUDE R
COBB HELEN FRANCES
COBB WILLIAM A JR
COBB WILLIAM A SR
COOLEY LELDON IRA
COOLEY VIRGINIA MARGLENITE
COX HERMAN
COX JOHN FRANK
COX JOYCE ANN
COX MINNA L
COYNE SUSAN LORY
COYNE WILLIAM WESLEY
CRABB BETTY JOYCE
CRABB BILLY GENE
CRAWFORD MARY CAROL
CRAWFORD WILLIAM LARRY
CREAMER LACY E
CRIM CARMEN R
CRIM CARMEN ROBERT JR
CRIM CLARA M
CRIM GERALDINE C
CRIM HELEN L
CRIM MARY KATHERINE
CRIM PEGGY ELIZABETH
CRIM R D JR

CRIM WILLIAM W
CRUMPTON BETTY JO
CRUMPTON HOLLIS ONEAL
DANIELS DARLENE COTTRELL
DAVIDSON REBECCA I
DAVIS ANITA S
DAVIS BONNIE ODELL
DAVIS EARMON C
DAVIS TERRY L
DENNISON IMOGENE
DICKENS MATTIE LEE
DIXON DARLENE C
DIXON PEGGY MARGARET
DIXON SAM JR
DOBBS HOMER L
DOBBS PEGGY RANDOLPH
DOLBY CHARLES FREDRICH
DOOLEY GRADY JR
DOOLEY JANET F
DOVER BILLY JOE
DOVER BRENDA JOYCE
DOVER DAVID ERIC
DOVER KATHERINE BELCHER
DOWDELL ARTHUR
DUNCAN EDNA IRENE
DUNCAN LENARD LISTER
DURBIN CATHERINE C
DURBIN MARTIN R
EDDINS MARGARET M
EDDINS WILLIAM NEW
EDMONDSON ALAN KEITH
EDMONDSON ALICE NEILL
EDMONDSON SOLON E
EDMONDSON TIM DARREL
EDMONDSON WYLODINE F
ELLIOTT JUDITH ANN
ELLISON AGNES M
ELLISON BOBBY JOE
EPPERSON GLORIA C
EPPERSON JAMES G
EPPERSSN DONALD NELSON
EVANS DOROTHY M
FANCHER BOBBY
FANCHER JUDY CAROL
FARMER MEWAN DUKE
FERRELL BARBARA ANNE
FINDLEY DAVID HOYT
FINLEY HOWARD JR
FINLEY JUDY L
FINLEY SUSAN OLEIDA
FINLEY ZORA M
FLOYD LUCIVS WILKERSON
FLOYD RUTH VIOLA
FOGLE JOANNE CHRISE'
FOGLE MICHAEL RICHARD
FORT LUCIUS
FORTENBERRY THOMAS H
FOSKEY CAROL JO
FOSKEY RONALD
FOSTER ALLEN CLAUDE III
FRANKLIN DORCTHY CARDEN
FROST HELEN LUCILLE
FULTON KIMBLE EDWARD
FULTON LAURA MARK
FURLINE LORENE
GAITERS MARY E
GALLOWAY JOHNNY WILLIAM
GAMACHE DIANE JEAN
GAMACHE ROBERT ARTHUR
GARRETT A R
GARRETT AVIS MAE
GARRETT CHARLENE ELIZABETH
GARRETT CHARLES CLIFTON
GARRETT CHARLES CLIFTON JR
GARRETT D H
GARRETT DONNA MARIE
GARRETT J C
GARRETT LAWRENCE WILLIAM
GARRETT MARGARET F
GARRETT MARY D
GARRETT MILDRED E
GARRETT MINNIE ELIZABETH
GARRETT PHILLIP LAWRENCE
GARRETT RUBY D
GARRETT WILLIAM E
GILLEN CECIL WAYNE
GILLEN HERMAN LUTHER
GILLEN LOOIS E
GLASSCOCK PATSY G
GLASSCOCK RALPH WAYNE
GLOVER SANDRA
GLOVER SIDNEY T
GOFF ELEANOR PEARL
GOFF NORMAN DELTON
GRAVES JERRY WAYNE SR
GREGORY DONALD WAYNE
GREGORY TEENA I
GRUBBS BENJAMIN FRANKLIN
GRUBBS FRANCES N
GUNTER ROBERT ELLIOTT
GUNTER TANYA MARIE
HAGEE RUTH SHEPARD
HAHN ELMER EUGENE
HAHN JEAN CAROL
HALL JAMES THOMAS
HALL RENEE MILLER
HAND DORIS S
HAND EDGAR WILLIAM
HAND ELIJAH LEE
HAND LLOYD WESLEY
HAND MARY FRANCES
HAND ROGER E
HAND WILLIE KATE
HAND WILLIE VIOLA
HANDLEY CAROLYN SUE
HANDLEY LISA ANN
HANDLEY LOYD MITCHELL
HANDY BOBBIE LOUISE
HANDY VIRGIL CARLTON
HARDEN ODELIA STEPHENS
HARDWICK JEANNIE CATHERINE
HARDWICK LOIS S
HARDWICK MELVIN
HARRELL CARYN ANN
HARRELL JOE L
HARRELL JOSEPH MANNING
HARRELL LAURA ELIZABETH
HARRIS BETTY I
HARRIS JAMES L
HARRIS RUTH N
HARRIS SHEILA KAYE
HASENBEIN DAVID WILLIAM
HASENBEIN RHODA LYNNE
HILYER ADA MARIE
HILYER CARIE MARIE
HILYER CHARLES W
HILYER SHERIL EDWARD
HINDS JOHN WARD JR
HINDS SHANNON LEIGH
HOAGLAND MAURINE S
HOAGLAND TROY A
HOLCOMBE BRUCE EDWIN
HOLCOMBE DALWYN LARRY
HOLCOMBE PAULA KIM
HOLCOMBE ROY EDGAR
HOLCOMBE ROY EDGAR JR
HOLCOMBE SARAH NELL
HOLSONBACK ETTICE SLAUGHTER
HOOKS IRIS JUNE
HORTON MELISSA J
HOWARD JOHNNIE KATHLEEN
HOWARD LAWRENCE L
HYDE DANIEL ERIC
ISHEE HENRY CURTIS
ISHEE JIMMY K
ISHEE WANZA G
JACKSON ANDREW
JACKSON JIMMIE LEE
JARRETT DEBORAH NORROD
JOHNSON JUANITA
JOINER EMILY DAWN
JOINER JANE M
JOINER LEONARD L
JONES J O JR
JONES MACIE H
JONES WILLIAM EDWARD
KEITH FRANK
KEITH MINNIE L
KEMP ANGELA DAVIS
KEMP JAMES EDWARD
KIRKLAND EDDIE LEE
LACEY STANLEY L
LACEY SUE W
LACEY SUZANNE
LATHAM KATHEEN HILTON
LATHAM ROBERT CECIL
LATHAM ROBERT HILTON
LAWLEY BILLY JACK
LAWLEY BILLY JACK JR
LAWLEY DOLORES EARLINE
LAYFIELD REBECCA BENSON
LEDBETTER MARY GWENDOLYN
LEE TOMMIE JEAN
LITTLETON PATSY ANN
LOVELACE TERESA WALKER
LOVELADY DONNA MCQUEEN
LOVELADY JOHN TIMOTHY
LUCAS BOBBY WELDON
LUCAS JEWEL VONCILLE
LUNA DOUGLAS M
LYERLY JOYCE A
MARGAN EDITH A
MASSEY ANNETTE R
MASSEY INEZ D
MASSEY MARTHA JUNE
MASSEY RITA FAYE
MASSEY RUBY BEATRICE
MATZKE DAVID EARL
MATZKE DELMORE JOHN SR
MATZKE PATRICIA LYNN
MAULDIN CAROL JEAN
MCBRAYER CRISTENE CRAWFORD
MCBRAYER DONALD GENE
MCDANIEL DON DALTON
MCNUTT JOHN RICKY
MCNUTT VALRI EAKIN
MCQUEEN BILLIE JEAN
MCQUEEN CLARENCE WILDON
MCQUEEN JAMES WILDON
MCQUEEN MAURICE HOOKS
MCWILLIAMS WILLIAM BARNETT II
MEADOWS HERCHIEL Z
MEADOWS ROBERTA FULTON
MERRELL D S
MIACZYNSKI PEGGY A
MITCHELL AGNES N
MITCHELL EUGENE
MITCHELL JAMES EDGAR
MITCHELL LARRY EUGENE
MITCHELL SHERRY G
MITCHELL WANDA ANN
MOONEY EVA D
MOONEY HOWARD R
MOONEY IRIS E
MOORE CLYDE M
MOORE GORDON EDWARD
MOORE GRACE W
MOORE JOHNSIE E
MOORE JOSEPHINE M
MOORE LINDA ROACH
MOORE MICHAEL DALE
MOORE MILLE A
MOORE PATRICIA FAYE
MOORE RICHARD EDWARD
MOORE ROBERT D
MOORE THOMAS P
MORRISON BETTY S
MORRISON JAMES E
NABORS BERETHA CALHOUN
NABORS MATTIE B
NAISH RUTH K
NAISH VERLIE MAE
NIX WANDA LYNN
NOE CARRIE FRANCES
NOE FRED SAM
NOE JAMES E
NOE JANE C
NOE JANICE MARIE
NOE ROBERT FRED
NOLEN J J

NOLEN RUBY LEE
NORRIS ED
NORSWORTHY CAROLYN R
NORSWORTRY DAVID L
OGRADY JOHNNY WILLIAM
OGRADY LINDA LUCILLE
OLIVER GLORIA J
OLIVER JANICE W
OLIVER MARCUS B
OLIVER WILLIAM HOWARD
OZLEY BERTHA BERGER
OZLEY FLORA
OZLEY JOHN HENRY
OZLEY LEONA W
PALMER CHARLES DAVID
PALMER REBECCA L
PAYNE ANNIE BELL
PAYNE BETTY LOU
PAYNE CHARLES FRANKLIN
PAYNE ETHLEEN
PAYNE GREGORY LEWIS
PAYNE HENRY LEWIS
PAYNE LENNIE H
PEEK GINGER GRUBBS
PEEK WALLACE D
PHILLIPS SHIRLEY JEAN
PHILLIPS TERRY J
PICKETT JIMMIE L
PICKETT MATTIE BELN
PICKETT TERRY WAYNE
POUNCY SUE HAND
RAINES JAMES GARVIN
RAINES WADIE W
RAMSEY LAVONNE ELLEN
RAMSEY SAMUEL HAROLD
RECTOR SHIRLEY BARRETT
REDDELL JAMES ALTON
REDDELL NANCY MESSER
REDFIELD JAMES EMERY
REDFIELD SARAH VIRGINIA
REYNOLDS CINDY MELTON
REYNOLDS DAVID B
RICH LINDA SUE
RICH SHERMON THOMAS
RILEY HERSCHEL MCDONALD
RILEY INA MAE
RILEY MELVA JANE
RILEY TIMOTHY L
ROACH EDITH S
ROACH ELSIE MAE
ROACH ELVIS F
ROACH GREGORY FRANKLIN
ROACH MARY ELLEN
ROACH MARY L
ROPER KELLY RAMSEY
ROSS JAMES
ROSS LEATHA
ROSS MAY BELLE
ROSS OLIVER B
RUSSELL LEATHRIC J
SAMPLE DEBORAH J
SCOTT JO ANN
SCOTT SAMUEL SPENCER
SEALES BOBBY JOE
SEALES CAROL DIANE
SEALES CHARLES E
SEALES CHARLEY
SEALES DAVID L
SEALES DIANE B
SEALES LOLA H
SEALES MARTINE E
SEALES NAOMI
SEALES PHILLIP DALE
SEALES THOMAS EUGENE
SEALES WILBURN ANTHONY
SEALES WILBURN AUDRY
SEALS PATSY RUTH
SEAVY MARY N
SEAVY RICHARD J
SEIER GEORGE FLETCHER
SEIER PAGE H
SELLERS CLARA MAE
SILLERY DORIS L
SMITH CONSTANCE DIANA
SMITH RALPH EDISON
SNOW LESLIE MARSHALL
SNOW RUTH CRAWFORD
SNOW SARA NELL
SPAIN JOHN CARROLL
SPAIN WILLIE MAE
STAMPS ELIZABETH ANN
STAMPS FRANCES D
STAMPS KENNETH E
STAMPS MARY PAULINE
STAMPS THOMAS G
STAMPS THOMAS GREELY
STANDIFER EARL WAYNE
STANDIFER LOUANN MCDONAL
STANSELL NELL CATHERINE
STEPHENS ALBERT B JR
STEPHENS FLORENCE R
STOVALL GRADY LEE
STOVALL LILLIE L
STOVALL LOIS S
TATUM BERTHA ANN
TATUM CLARENLE
TEMPLIN BOBBY RAY
TEMPLIN CHARLES E
TEMPLIN FORREST B
THOMAS CARRIE
THOMAS LEE
TILL A GREY JR
TILL JANE BEASON
TRAMMEL GEORGE WHEELER
TRAMMEL MARY EVELYN
VANDERSLICE EARNEST A
VANDERSLICE J V
VANDERSLICE JESIE LEE
VANDERSLICE KATHERINE RUT
VANDERSLICE VENARD MALGRI
WADDELL DENNIS JAY
WALL ANGELA CELESTE
WALL WILLIAM
WARREN CYNTHIA F
WARREN MACK M
WHISNANT LOUIE ANN
WHITE DAISY MAE
WHITE GEORGE FRANKLIN
WHITE HOUSTON EUGENE
WHITE MYRA R
WHITE STEVEN DOUGLAS
WHITFIELD JESSE COLLINS
WHITFIELD VIOLA E
WILSON BOBBIE RUTH
WILSON CHERRYL LYNN
WILSON JIMMY L
WILSON SARAH M
WORK JACKIE LEE EDWARD
WORK NADINE GARRETT
WYATT GRACE P

Beat 7, Box 2
Elliottsville Cumberland Presbyterian Church
Hwy 119

ABERNATHY FRANK
ABLEMAN EVELYN FACE
ABLEMAN LESLIE ELMER
ABRAMS HOWARD LLELDON JR
ABRAMS REBECCA D
ADAMS CHARLES O
ADAMS DENISE B
ADAMS JUSTIN SPENCER
ADAMS LENA B
ADAMS ROBERT LEE
ADELBERG JUDITH MILNER
ALEXANDER ALTA F
ALEXANDER PHILIP RAY
ALLEN BRENDA JOYCE
ALLEN CAROLE JACKSON
ALLEN GEORGE C
ALLEN JAMES AUSTIN
ALLEN LOLETA
ALLEN LOUISE D
ALLEN MARCIA JOINER
ALLEN MICHAEL R
ALLEN SARA JANE
ALLEN TED R
ALLEN THOMAS MILTON
ALLEY KAREN LEIGH
ALLISON JOHN FELIX
ALLRED BEN DAVID
ALLRED CATHY REYNOLDS
ALRED GINGER LEE
AMOS JAMES EDWARD
ANDERSON ANTHONY JOE
ANDERSON CAROL W
ANDERSON FRAN WALKER
ANDERSON TIMOTHY ARTHUR
ANDERSON U L
ANDREWS FREDIE RONALD
ANDREWS LINDA SUE
ANNAND DAVID WAYNE
ANNAND THERESE DORRIS
ANTONIO MARY PARKS
ANTONIO RAYMOND JOSEPH
APPLEBY KAREN PHIFER
APPLEBY THOMAS CHARLES
ARMSTRONG DELORES GALE
ARMSTRONG ISAAC LESTER
ARNOLD JAMES WEBB
ARNOLD JIMMIE D O
ARNOLD ROBERT FOSTER
ARNWINE DOROTHY ANN
ARNWINE JOHN EARL
ATCHISON DOYLE LEE
AUSTIN JOHN E
AUSTIN LORRIE LEIGH
AUSTIN MARY HULON
AUSTIN VIOLA J
AVERETTE OTHA M
AVERETTE RUTH WYLODENE
AVERITT JAMES R
AVERITT SHERRY ALLBROOK
BAGLEY PAMELA FIDLER
BAILEY DALE SCOTT
BAILEY JACK LEN
BAILEY JEFFOREY CRAIG
BAILEY LAURIE WRIGHT
BAILEY SUE ANN
BAILEY WILLIAM ANDERSON
BALDWIN JAMES DILLARD
BALDWIN JIMMY GENE
BALDWIN MILDRED VIRGINIA
BARASHES DEBRA DENISE
BARASHES E MICHAEL
BARKER VICKIE SUE
BARKER WAYNE CHARLES
BARNES JAMES CLYDE
BARTLEY GLEN NEWTON JR
BARTLEY WANDA RAY DEMPSEY
BARTON ALAN R JR
BARTON CAROLE DISMUKES
BARTON FRED B
BARTON MARY ALFANO
BASS KATHIE ANN
BATES BRUCE CLAYTON
BATS PAMELA KEMP
BAUGHN NELL FOWLER
BAUGHN RAY W
BAYLISS JOHN WILLIAM
BAYLISS JULIA ANN
BAYLISS WILLIAM B
BAYNE ALICE DOMINY
BAYNE WILLIAM EDMUND
BEARDEN LARRY ALLEN
BEARDEN SHARON T
BELL DAVID G
BELL DAVINE LAFOY
BELL JENNIFER LYNNE
BENNETT NANCY P
BENSON BILLY MACK
BENSON DONALD CRAIG
BENSON DONALD RAY
BENSON SANDRA JEAN

BENSON SHELBA H
BENTLEY GEORGENA H
BENTON BILLY
BENTON DONNA FAYE
BENTON MILDRED SIMMONS
BENTON WILLIAM D
BERLIN JOSEPH RICHARD
BERRY DONNA C
BERTRAM MYRA R
BICE JERRY L
BICE MARK LAWRENCE
BICE VICKI BARTON
BIDDIE C REBECCA
BIDDIE CLARENCE IRA
BIGELOW HONEY LYNN
BIRK ANTHONY BERNARD
BISHOP CHARLES MICHAEL
BISHOP ELIZABETH IRENE
BIVINS ANDREW L
BLACK EMMA
BLACK GLENN A
BLAISING LEE L
BLANKENSHIP BERNICE E
BLANKENSHIP EULA G
BLANKENSHIP GRAHAM S
BLANKENSHIP JANICE SACHIE
BLAY S JAYNE DAVENDISH
BOGATY FRANCES ELLER
BOWLE JANICE CORLEY
BOWLE JOHN EDMUND
BOND JOHN R JR
BOND KATHLEEN R
BONNELL DUTTON CRAIG
BONNELL RITA ENGLAND
BOOTH CECELIA B
BOOTH EDDY CARL
BOOTHE FLOYD E
BOOTHE REBECCA A
BORDERS DAVID GARY
BORDERS JUDY JAMISON
BOSWELL ALBERT CLINTON
BOSWELL COLUMBIA BALDWIN
BOULWARE JAMES EDWARD JR
BOULWARE NANCY GWYLE
BOWEN CONNIE LEA
BOWMAN CHERYL S
BOWMAN ROBERT NOAH
BOYINGTON PEGGY SUE
BOZEMAN AUDREY ARENE
BOZEMAN CHARLES MONROE
BOZEMAN CLAUDE EDWARD
BOZEMAN JANIS DYESS
BOZEMAN LESLIE
BOZEMAN SHIRLEY FAYE
BOZEMAN TERRY WAYNE
BRACKIN PATRICIA GRAYCE
BRADLEY CHARLIE FLOYD
BRADLEY JUANITA G
BRAKEFIELD BARBARA PATTERSO
BRAKEFIELD HENRY JACKSON
BRAMLETT CHERYL KAY
BRAMLETT FRANKIE GERALD
BRANNON CHARLIE DAVID
BRANNON LEIGH ANN
BRANNON VIRGINIA NELL
BRANTLEY BILLIE JEAN
BRANTLEY BILLY R
BRANTLEY HAROLD L
BRANTLEY SUE POWELL
BRASSEAUX JAMES L
BRASSEAX CARNELIA ANNE
BRATTON ROSINA
BRATTON THOMAS NEAL
BRAWLEY SUSAN CALLAWAY
BRAYMAN MARGARET E
BREWER ALONZO JR
BREWER BETSY RUTH
BREWER MARTHA KILBORN
BROCK ALBERT H
BROCK LINDA S
BROCK RUBY N
BROGDEN ALVIN LEON
BROGDEN GEORJANE LOVELESS
BROGDEN HOWARD DAVIS
BROOKER RODNEY ALVIN
BROWN FANT DEBRA
BROWN ICEL A
BROWN JEAN B
BROWN L SCOTT
BROWN RAY
BROWN REBECCA STORY
BROWN WILLIAM C
BROWN WILLIAM HUGHLON
BRUNER ROBERT CARLTON JR
BRYSON DEANNA D
BUFF MARY JO PINION
BUFF RANDALL BLANE
BULLIVANT HOLLEE S
BULLIVANT WILLIAM L
BULTER JOSEPH WOODROW JR
BURK FARRELL J
BURK PHYLLIS MORTON
BURKE DAVID SCOTT
BURNETT JACQUELINE A
BURNETT THOMAS B
BURROW MELBA SUE
BUSBY BRENDA DEAVOURS
BUSBY LINDY LANE
BUSBY MICHAEL WOODS
BUSH KENNETH EUGENE
BUSH MARTHA DALE
BUTLER DAVID J
BUTLER DIXIE PHILLIPS
BUTLER DONNA S
BUTLER FRANCES HARPER
BUTLER JACK
BUTLER JEANETTE P
BUTLER JERRE D
BUTLER MARY RUTH
BUTLER ROBERT G
BYRNE MARGARET GRAHAM
CALDWELL LILA ANN
CALDWELL PATRICIA NELSON
CALDWELL WALLACE CHESTER
CAMPBELL DAVID WILLIAM
CAMPBELL DONNA KAY
CAMPBELL TERRY WAYNE
CANNADY JOHN ROBERT
CANNADY PEGGY SUE
CANNON JULEE KNOX
CANNON NEIL WESLEY
CANNON WILLIAM C JR
CAPPS DAISY MAE
CAPPS STEVE JOE
CARDEN CHARLES F
CARLINGTON DAVID WAYNE
CARMICHAEL ELLEN BENEFIELD
CARMICHAEL WILLIAM ROSS
CARR JOHN DEAN
CARR RITA G
CARROLL GAIL SMITH
CARROLL JAMES MICHAEL
CARROLL JANICE G
CARTER CARL LEE
CARTER DOROTHY MAE
CARTER ELIZABETH ANN
CARTER ELSIE ELIZABETH
CARTER HAZEL C
CARTER KERRY S
CARTER KIM WOOD
CARTER LUCINDA J
CARTER OTIS
CARTER RAYBURN
CARTER THOMAS RAY
CASEY AMED EARL
CASEY SARAH C
CASHIO J DAVID
CASHIO TAMMY BISHOP
CASPERS GAY A
CASPERS JOHN E
CASSINUS ESTELLE T
CATON GAYNELL
CATON GEORGE D
CATON MYRA NELL
CATON TIMMY JOE
CAUDLE MARY EMMA
CAUDLE WILBERT CARNESS
CECIL EDNA FAYE
CECIL FARREL VERNON JR
CHAFFINCH LAWRENCE WILLIAM
CHAFFINCH MARIAN SOULSMAN
CHANNELL DENISE L
CHAPPELL JERRY WAYNE
CHAPPELL TERESA J
CHARLES DEAN
CHARLES JENNIFER RATLIFF
CHARLES JOHN W
CHARLES PATRICK JAMES
CHARLES SHIRLEY JEAN
CHILDERS ANNA L
CHILDERS JIMMY D
CHILDS CHILTON
CHILDS CHILTON JR
CLARK BRIAN JAMES
CLARK GREGORY WAYNE
CLARK JANICE WANDA
CLARK JOYCE MCCRAY
CLARK SUSAN H
CLARK WYLIS FRANKLIN
CLEERE SANDRA ANN
CLEERE WILLIAM RUEL
CLEGG JAMES J
CLEMENT JAMES ALFRED
CLEMENT MARY JONES
CLENNON JULIET MARIE
CLONINGER HAROLD DAVID II
CLONINGER SUZANNE ELAINE
COBB JOHNNY M
COBB LINDA J
COFER ANNIE R
COFER BRUCE K
COGGINS JAMES DANNY
COGGINS PATRICIA B
COLE BARBARA L
COLE BARRY FLETCHER
COLEMAN DEBORAH J
COLLIER ANTHONY H
COLLIER BRENDA T
COLLINS BILL EDWARD
COLLINS CECIL MRS
COLLINS DERRYL
COLLINS JUDY KIMBREL
COLLINS KATHY ELAINE
COLLINS MARGIE C
COLLINS SANDRA C
COLVERT EDNA P
COLVERT JOHN E JR
COLVERT TERRI C
COMER JOY C
CONN BOBBY DALE
CONRAD DAISY T
CONWAY JAMES EUSTACE
CONWAY TINA NICHOLS
COOK DAVID NOLIN
COOK DONNA LOWE
COOPER BOBBY JOE
COOPER PATRICIA GALE
CORDELL JOSEPH DANIEL
CORLEY DIANE WILLIAMS
CORLEY ROBERT DENTON
COST ALAN HOPE
COST LOIS WINIFRED
COST LUCILLE ELIZABETH
COST LYDIA CLAIRE
COST PAUL L
COST WALTER DAVID
COSTON BOBBY EARL
COSTON BONNIE FAYE
COTTON JAMES BRAXTON
COURSON VERA B
COX DAVID LAMAR
COX JERRY WAYNE
COX MARY ELIZABETH
COX MYRIAM BLANCHE
COX N DALE
COX RANDY WAYNE
COX RONALD WINDSOR
COX WENDY D
CRAUSWELL BRUCE ALVIN

CRAWFORD WILLIAM MICHAEL
CRIBBS KATHY KELLEY
CRIBBS KENNETH PORTER
CROCKETT DON DAVIS
CROCKETT LESH SHORT
CROUSE KENNETH F
CROUSE MAUREEN D
CROWDER KENNETH ANTHONY
CROWDER ROBBIE SAMPSON
CROWSON CECIL F
CROWSON NANA WHITE
CROWSON SELMARIE T
CRUMP CLARENCE LEE
CRUMPTON AUTHOR WAYNE
CRUMPTON AVOIS M
CRUMPTON C C
CRUMPTON CAROLE T
CRUMPTON CATHLEEN SUSAN
CRUMPTON JEWELL S
CRUMPTON LILLIAN M
CRUMPTON MARTHA
CRUMPTON ROGER RAY
CRUMPTON RONNIE WADE
CULPEPPER HAROLD JAMES
CUMBO RUTH ANN
CUMBO STEVEN LOUIS
CUMMINGS JEFFERY A
D'AGOSTINO JEFF COLVIN
D'AGOSTINO SHEILA TAYLOR
DANIEL LINDA GAIL
DANIEL LOWELL THOMAS
DAVENPORT LISA JOAN
DAVIDSON CHARLES HENRY
DAVIDSON ELIZABETH THRASHER
DAVIS BEVERLY H
DAVIS CECILE A
DAVIS DANNY CARL
DAVIS DEBORAH GLASS
DAVIS JAMES HENRY
DAVIS JONES STEPHEN
DAVIS JUDY W
DAVIS METZ LEROY JR
DAVIS PATRICIA ROLLAN
DAVIS SHELBY F
DAVIS TERESA LYNN
DAVIS WILLIAM MARK
DAVLTON NANCY SUE
DAWE DONNA MARIE
DAWKINS BILLY BRUCE
DAWKINS DORIS JEAN
DAWN SUSAN JANE
DAWSON RICK E
DAWSON TERRY LEE
DEAVOURS DAVID LYNN
DEAVOURS VICKI S
DEESE JAMES TIMOTHY
DEESE SUSAN DANFORD
DEFLORA ANTHONY THOMAS
DELFORA REBECCA S
DENNEY DOROTHY G
DENNEY JAMES M
DENNIS BARBARA B
DENNIS LURLA FAY
DEWBERRY CAROL TWILLEY
DEWBERRY RONALD MORGAN
DILLMAN JACQUE M
DILLMAN ROBERT FREDERICK
DIXON PATRICIA A
DIXON WARREN DOUGLAS
DOAKS LEON
DODSON MARY REDDINGTON
DODSON ROBERT WALKER
DONALDSON CAROL CAMPBELL
DONALDSON CHARLES ARON
DONNELLY TERESA ANN
DORT STANLEY W
DOSCH CURTIS LEE
DOSCH TAMI T
DOUGLASS JOHN A
DOUGLASS MARIE BERRYHILL
DOUGLASS PATRICIA TAYLOR
DOYLE CHERYL B
DOYLE JOSEPH C JR
DRAPER CHARLOTIE MATHIS
DRAPER JOHN CLIFTON JR
DRAPER SANDRA LAMERLE
DUKE DORIS LOUISE
DUKE MICHAEL VANN
DUNAWAY JAMES E
DUNAWAY JAMES EDWARD
DUNAWAY LULA GAIL
DUPRIEST DONALD LANE
DUPRIEST SHARON CAUSEY
DUREN EMORY LEE
DUREN NANCY RILEY
DURRETT JOHN MARK
DYER ANNIE B
DYER DANIEL ROSS
EDMONDSON PAMELA HAYNES
EDWARDS CHARLES CLARENCE
EDWARDS ELIZABETH MONROE
EDWARDS JESSIE RAY
EDWARDS TAMMY LYNNETTE
EHLERS PAMELA J
ELLIOTT ISTA BOZEMAN
ELMORE ROBERT MITCHELL
ELMORE SARA ELLEN
ENNIS JAMES FRANKLIN
EPPERSON IRIS YOUNG
EPPERSON JIMMIE CLARK
EPPERSON NANCY TAYLOR
ESTES DEBBIE JOE
ESTES JAMES CHARLES
EVANS BENJE EARL
EVANS DANIEL ROLAND SR
EVANS JANICE KAY
EVANS MADINE BUTLER
EVANS THOMAS G
EVANS TOMMIE DAVIS
EVANS WILLIAM EARL
FALLON KELLY COBLE
FERGUSON NANCY JO
FERGUSON NANCY SMITH
FESTAVAN DEIDRE CAMPBELL
FILYAW CARLIS HOYT
FILYAW PATRICIA J
FINCH BORDEN HARLAN
FINCH MARY ELAINE
FISHER DEBORAH VASSAR
FISHER ROBERT JOSEPH
FLOWERS LUTHER TITUS
FLYNN MARY ANNE
FLYNN RONALD GENE
FLYNT EMMA JANE
FLYNT HAROLD L
FOLMAR DEBORAH K
FONDREN CHARLIE EDWARD
FOSHEE HUGH ENOCH
FOURNIER ANN HARRISON
FOURNIER STEVEN EDWARDS
FOWLER CATHERINE R
FOWLER VERNA FLORENCE
FOWLER WARREN CLAY
FOWLER WARREN CLAYBORN
FOX ROBERT WAYNE
FRENCH JANICE W
FRITH BARBARA LANIER
FULGHAM VICKIE L
FULGHUM ROBERT HAROLD
FULTON BETTY J
FULTON EDWARD ALLEN
FURLINE ALICE PHILLIPS
FURLINE BRENDA JOYCE
FURLINE JAMES H
FURLINE JERRY WAYNE
FURLINE L ROBERT SR
FURLINE ROBERT JR
GADBERRY ALAN RICHARD
GADBERRY JAN JACKSON
GAMBELL MARK DEWAYNE
GAMBILL JUNE R
GAMBILL RONNIE EDWIN JR
GAMBILL RONNIE EDWIN SR
GARNER ANNIE NEWMAN
GARNER BOBBIE RUTH
GARNER BRENDA RUDOLPH
GARNER WALTER TAYLOR
GARRISON COLETTE SUE
GATES PEGGY ANN
GATES THOMAS GEORGE
GENTRY LINDA KAY
GENTRY MORRIS LEE
GENTRY SARAH W
GETCHEL DARLENE MARIE
GILES MARY ELIZABETH
GILES VICKIE L
GILL JANET DENISE
GILL MICHAEL THOMAS
GILLILAND BETTY JO
GILREATH BARBARA ANN
GIPSON JOY G
GLASS FORREST
GLASS VADIE IRENE
GOBER THERESA TODD
GOGGINS DANIEL EDWARD
GOGGINS JUDY H
GOODEN PAUL WAYNE
GOODEN PHYLLIS M
GOODRICH CHANDRA MIGNON
GOODRICH CHARLES R
GOODRICH SANDRA NEWMAN
GOODRICH SHERI D
GOODWIN LINDA B
GOULD MARY LANE
GRAMMER DEBRA WATSON
GRANT ROBERT TIMOTHY
GRANT STELLA LOUISE
GRAY DARRYL SCOTT
GRAY DONALD B
GRAY HERMAN DALE
GRAY JANE ROGERS
GRAY PRISCILLA ANN
GRAY THOMAS ROBERT JR
GREEN DORIS BOWMAN
GREEN GERALD BLANTON
GREEN LEROY
GREEN RUTH
GREENE CHARLES RAY
GREENE TAMARA J
GREENHILL ARRIE LEDA
GREENHILL BENNY CAROL
GREENHILL DANA CAROL
GREENHILL LARRY WAYNE
GREENHILL LORETTA M
GREENHILL ROBERT C
GREENWOOD DAVID ALAN
GREGORY LORI BONDS
GREGORY RICKY LEE
GRIFFIN BARBARA JEAN
GRIFFIN BERTIE
GRIFFIN CHARLES RICHARD
GRIFFIN LILLIAN A
GRIGGS CATHERINE M
GRIGGS RONALD CARLTON
GROSSMAN ANTOINETTE RUBIN
GROSSMAN CHARLES D
GROSSO MATTIE LEE
GROSSO THEODORE
GRUBBS HAZEL VIRGINIA
GRUBBS JIMMY GLENN
GRUBBS THADDEUS
GUEST JAMES MONROE JR
GUNTER GAYLE REGINA
HALL BARBARA C
HALL MARGUERITE ANN
HALL RONALD CURTIS
HALL THOMAS GLEN
HAMM DENISE SHAFFER
HAMM GLENN AARON JR
HAMMICK MICHAEL A
HAND ADA P
HAND PAULA N
HAND REEDA M
HAND ROBERT L
HANDLEY ALVA RUTH
HANSFORD CHARLES PRESTON
HANSFORD ELIZABETH E
HANSFORD LISA CAROLE
HARBISON JOHN DAVIDH
HARBISON KATHY BAKER
HARLESS BETTY J

HARLESS ELWOOD L
HARLESS JANET PALMER
HARLESS KAREN NABORS
HARLESS LILLIAN PAULINE
HARLESS LYNN D
HARLESS RICHARD STEVEN
HARLESS RONNIE WILLIAM
HARLEY NANCY MILLER
HAWLEY RICHARD T
HARMON GERALDINE L
HARRIS B AGNES
HARRIS BARBARA ANN
HARRIS BETTY COUCH
HARRIS BOBBY LEE
HARRIS ETOILE L
HARRIS GEORGE C
HARRIS GEORGE STEPHEN
HARRIS LARRY H
HARRIS OSCAR L
HARRIS TOMMIE MILAM
HARRISON MEREDITH LESLIE
HARRISON MEREDITH LESLIE
HARRISON TOMMIE R
HARRISON ULMA J
HARWELL EULA V
HARWELL HARVEY F
HASTY BETTY J
HASTY JACALYN RENEE
HASTY JACK D
HASTY TERESA CHERIE
HAVARD DIANE FRANCES
HAVARD MICHAEL LAMAR
HAWKINS CHANDRA RUTH
HAWKINS JOHN WILLIAM
HAWKINS KEVIN LEE
HAWKINS MARY JOYCE
HAWKINS PATRICIA LEE
HAWKINS ROBERT EUGENE
HAYNES ARCHIE DELPHINE
HAYNES BRIAN TRAVIS
HAYNES HELEN C
HAYNES MARA ELAINE
HAYNES MARGARET GRACE
HAYNES PATRICIA DRANE
HAYNES ROBIN TRAVIS
HAYNIE BARBARA B
HAYNIE PHILLIP DOYLE
HAYS EVELYN B
HAYS STEVEN C
HEITHER KAREN SUE
HEITHER KELLI SUE
HELTON PEGGY IRENE
HENDERSON BARBARA BRANTLEY
HENDERSON CALVIN JR
HENDERSON MYRA JO
HENDERSON RODERICK HENRY
HENRY JOHNNY THOMAS
HERRINGTON CYNTHIA D
HERRINGTON GEORGE EDWIN
HESTER ALBERT DANIEL
HESTER DEBRA POWELL
HESTER JAMES MARVIN
HESTER PATRICIA REEDER
HESTER TERRY A
HESTER WILMA J
HICKMAN JIMMY RAY
HICKS ALVIN THOMAS
HICKS LAYNE LACKEY
HICKS NANCY JOHNSON
HIGGINS REGINA C
HILL PATRICIA CANNINGTON
HILL STEVE LAMAR
HINTON DEBORAH L
HITCHCOCK JOSEPH ADDISON
HITCHCOCK MARY ANN
HOLBROOKS MARY HUDDLESTON
HOLCOMBE ELVA
HOLLAWAY LOU HUGHES
HOLLAWAY WILLIAM LEON
HOLLINGSWORTH ACTON A
HOLLINGSWORTH CHARLES CLIFTO
HOLLINGSWORTH DORIS
HOLMES ANTHONY FRANK
HOLMES HORACE FRANKLIN JR
HOLMES JENNY SUE
HOLMES MARTHA HIXSON
HOLSOMBACK BEVERLY MARIE
HOLSOMBACK JAMES C
HOLSOMBACK LORENE
HOLSOMBECK REGINALD NORRIS
HOLSOMBECK SUSAN TERRY
HOLSOMBECK SUSAN W
HONEYCUTT CAROL CLARK
HOPPER GEORGE MEYER
HOPPER KAY WYATT
HOPWOOD ANTHONY BRETTEN
HOPWOOD LETHA JANE
HOPWOOD THOMAS B
HORRELL WILLIAM CECIL
HORSLEY DOROTHY SANFORD
HOUSE BOBBY LEE SR
HOUSE RUBY ELLEN
HOUSTON JERRY WAYNE
HOUSTON JUDY E
HOWARD ROBERTA R
HOWARD WALTER L III
HOWELL DEWEY W
HOWELL JIMMY DARRYLE
HOWELL LESSIE L
HUDDLESTON LONNIE IRENE
HUGHINS AUDREY HUTTON
HUGHINS PATE HICKMAN JR
HULON CULTON R
HULON MARY LUCILLE
HUNT CHARLES WALTER
HUNT NELDA LITTLEFIELD
HUTCHINS DAVID WALKER
HUTCHINS JEANETTE B
HUTCHISON LISA LYNN
HUTCHISON NATALIN D
HUTCHISON RACHAEL NIELSEN
HUTTON JOSEPH LANGDON JR
HYDE BARBARA ANN
HYDE DEBRA A
HYDE EDWARD DOYLE
HYDE JIMMY T
INMAN BARBARA MARSTON
INMAN CHARLES STEPHEN
ISBELL TIMOTHY DALE
ISOLA WESLEY ALAN
IVES JANET B
JACKOLA DAVID ADOLPH
JARRETT DEBRA ANN
JENKINS CAROL M
JENKINS JOYCE CROWER
JENKINS KERRY GENE
JENKINS LARRY RAY
JENKINS MAGAN DOLLAR
JERNIGAN JERRY LEE
JERNIGAN PEGGY B
JOHNSON HELEN JOYCE
JOHNSON HOMER JUNIOR
JOHNSON JIMMY D
JOHNSON JOYCE ANN
JOHNSON KATHLEEN P
JOHNSON MARTHA J
JOHNSON MARY JOAN
JOHNSON NEIL BOBBY
JOHNSON URIEL J
JOHNSON VICKY C
JOHNSON WHEELER FRANK
JOINER JOHNNY RAY
JOINER KATHRYN R
JONES CAROL BURNS
JONES DEBRA S
JONES JAMES ALLEN
JONES JAMES MASON
JONES JOHN P
JONES JOYCE ELAINE
JONES MARGARET F
JONES NELL B
JONES PATRICIA LACY
JONES RALPH DEWEESE
JONES RONALD LEE
JONES SHIRLEY JEAN
JONES STEPHEN ANSON
JONES WENDELL EDDIE
JONES WILLARD GRAY
JORDAN JAMES LARRY
KEATEN MITZIE SCOTT
KEATEN STEPHEN MARK
KELLER JEANETTA CORBETT
KELLER WILLIAM BARTON
KEMP JOHN CALVIN
KENDRICK SANDY MONIQUE
KENDRICK WILLIAM CHRISTOPHE
KENNEDY DEBORAH P
KENNEDY DONALD C
KENNEDY MARGARET D
KENNEDY ROBIN ELLEN
KENT CHARLES EDWARD
KENT CHERYL OLSEN
KENT DOUGLAS M II
KENT DOUGLAS MARSHALL
KENT JOHN ARCHIBALD
KENT NINA W
KENT PEGGY SUE
KENT RENA KITE
KERVIN KATHRYN CAMPBELL
KERVIN SCOTT TALBOT
KESSLER CECIL E
KESSLER CONSTANCE L
KILPATRICK BEVERLY BARNETT
KILPATRICK DONALD AUTHUR
KILPATRICK JIMMY DALE
KILPATRICK SHARON BACHER
KIMES CINDI HUDGINS
KING DENISE BURY
KING DOROTHY F
KING ELIZABETH A
KING JOHN A
KING LEON PRESTON
KING LLOYD DAVID
KING MARY ANN HUNTER
KING OMAR H
KING PATRICIA D
KINNEY DANIEL BERNARD
KINNEY SUSAN EDDY
KURTZ LAWRENCE ALFRED
LACEY BILLY JOE
LACEY DEBRA THURMAN
LACEY FAYE NIX
LACEY GLENN EUGENE JR
LACEY LILLIAN SCHOLZE
LAGRONE GEORGE F JR
LAMBERT JAMES DONALD
LAMBERT PAMELA DENISE
LANE CECIL EDWARD
LANE MERIE
LANGSTON LINDA IRENE
LANIER GAYLE D
LANIER ROBERT DRENNEN
LAPOSKA BERTHA P
LAWLEY ERMALINE
LAWLEY JAMES LEE
LAWLEY JERRY EDWIN
LAWLEY JIM M
LAWLEY MYRTLE LYNN
LAWLEY PATSY LANE
LAWLEY TROY L
LAWLEY WANDA GARRETT
LAZENBY JANEY B
LAZENBY WILLIAM PHILIP
LEDBETTER CAROLYN J
LEDBETTER JAMES DAVID
LEDBETTER LENARD R
LEE BETTE J
LEE CECIL GIVAN
LEE GEORGE W
LEE JACQUELINE LORINO
LEE JAMES LYNN
LEE JOYCE JEANETTE
LEE LUCILE G
LEE MARY BUTLER
LEE PAUL B
LEE ROBERT HOWARD
LEE STEPHEN MARWELL
LEE WILLIE MARGARET
LESNER DANA CONART
LESNER JEFFREY ALAN
LESLEY HUSTON M

LESLEY IRENE JANET
LESLEY JOHN S
LESLEY MARY K
LINDSEY FLORENCE MILDRED
LINDSEY HERMINE B
LITTLE DAVID CHRIS
LITTLE DONNA SUE
LITTON DAVID KEATON
LITTON GAYNER W
LOCEY NANCY A
LOCEY THOMAS MCMILLAN
LOCHAMY FRED SAMUEL
LOCHAMY MELISSA DENNIS
LONG JOHN FREDERICK
LOONEY GEORGE A JR
LOONEY HARRY S
LOONEY JUDY P
LORENZ KATHLEEN DHAININ
LOUDERMILK MELODIE E
LOUDERMILLE BOBBY RAY
LOVELACE RICHARD CLINTON
LOWDER ROBERT F
LOWDER SHERRI WARD
LOWERY CARL FELTON
LOWERY GERTRUDE
LOWERY LEONARD THOMAS SR
LOWERY LERA INEZ
LUCAS CLARA DIANNE
LUCAS GARY DAVID
LYLE ELSIE J
LYONS JULIE ROSS
LYONS PAUL AARON JR
MADDOCKS MARY D
MADDOCKS NORMAN T
MADDOX DONNA DARDEN
MAINE MERRITT G
MALLARD ANNIECE A
MALLARD WILLIAM T
MARTIN DOUGLAS E
MARTIN ELEANOR JOYCE
MARTIN JANE ELIZABETH
MARTIN KENNETH CLYDE
MARTIN PHILLIP LEIGHTON
MARTIN RICKY DALE
MARTIN ROXANNE POOLE
MASKE LONNIE JAMES
MASKE SYLVIA LOUISE
MATHERSON FRANKLIN D
MATHERSON FRANKLIN D JR
MATHERSON LAURA L
MAXWELL CHARLES MARCUS
MAXWELL GLENDA GAIL
MAYFIELD TIMOTHY
MAYFIELD VANESSA SPERRY
MAYNARD JACQUELINE CHAPPELL
MAYNARD TERRELL D
MCCANN GENCIE ANN
MCCANN JERRY B
MCCORMICK BONNIE LOUISE
MCCULLOUGH ANNE H
MCCULLOUGH JAMES T
MCCUTCHEN ANN G
MCCUTCHEN MURIEL M
MCCUTCHEN OBIE JACK
MCDUFF VICTOR HUGO
MCGUIRE KAREN H
MCGUIRE RYAN KEITH
MCINTYRE LAURIE J
MCINTYRE ROBERT BRENT
MCMANUS DARLENE WALKER
MCMANUS ROBERT WALTER
MCMULLIN NEDRA SMITH
MCMULLIN ROY ALTON
MCMULLINS LARRY RAY
MCNEILLIE CHARLES EDWARD
MCNEILLIE VIRGINIA J
MENARD HELENE M
MESSE WILLIAM MICHAEL
MICHAEL MARYANN
MILES RALPH DAVID
MILLER CHARLES A JR
MILLER DIANA SAWYER
MILLER JEAN BEASLEY
MILLER JEAN ELLEN
MILLER ROBERT JAY
MILLER ROBERT JOHN
MILLER TRACI LYN
MILLICAN BETTY S
MILLICAN W MICHAEL
MILLICAN WILLIAM R
MIMS ANGELISA
MIMS WILMA LEE
MINAS ALBERT G JR
MINKLEY KEITH E
MINKLEY SANDRA GAIL WIGGINS
MINTON FAY H
MINTON ROBERT EDWIN
MOBLEY JAMES BENDEL
MONROE LAWRENCE ALLEN
MONROE MARGIE LORENE
MONTGOMERY AULDON
MONTGOMERY OPAL M
MOORE CHARLES CLIFTON
MOORE FRANCES MARIE
MOORE ROBERT ANDREW
MOORE SUZANNE D
MOORE TODD JAMES
MOORE WANDA H
MORGAN ALLEGONDA JOHANNA
MORGAN GEORGE TILLIS
MORGAN MICHAEL WILLIAM
MORGAN SHARON BRADFORD
MORLAN JESSIE INEZ
MORRIS ANN H
MORRIS WILLIAM DAVID
MORRIS WILLIAM E
MOSLEY WILLIAM C
MULLINS CURTIS EUGENE
MULLINS KATHY LEIGH
MULLINS PHILLIP LANE
MULLINS SHARON A
MULLIS CONNIE M
MULLIS JAMES ROSCOE
MURPHY DAVID PATRICK
MURPHY SHERRELL JEAN
MYERS JOAN HILL
MYLES AMOS L
MYLES BARBARA H
NAISH BARTLETT WAYNE
NAISH MARIE D
NASH ELIJAH RAY
NEAL RONALD THOMAS
NELSON BERTIE M
NELSON DEBRA KAY
NELSON FLORA MAE
NELSON NELLIE JEAN
NELSON PAMELA C
NELSON RONALD HORATIO
NELSON VERLA
NELSON WILLIAM CLYDE
NESMITH DOLORES I
NESMITH WALLACE D
NESMITH WALLACE DUDLEY
NIX JON ELLEN
NIX WILLIAM H
NIXON LOIS REACH
NOBLE JENNIFER WILSON
NOBLES GREG ALAN
NOBLES TERRI LEIGH
NOLAN CATHERINE GALE
NOLAN DOUGLAS EDWIN
NOLEN EVA M
NOLEN JACKIE RAY
NOLEN LINDA L
NOLEN RUBY GERALDINE
NOLEN RUFUS F
NOLEN WILLIAM ARTHUR
NORMAN KENNETH GREGORY
NORMAN PAIGE MARKLE
NORRIS BARNEY LEE
NORRIS DANIEL ALAN
NORTON JO ELLYN GLAZNER
O'BRIEN JENNIE ALVIS
OBRIEN AUBREY DENNIS JR
OSMIELUS DOUGLAS GLENN
OSWALT KENNETH RANDALL
OWENS WILLIAM THOMAS
OYER CHRISTINE CAMPBELL
OYER RUSSELL SCOTT
PACK PAMELA VANN
PACK TIMOTHY ALAN
PAGE DIANA SCHOONOVER
PALADINO DANIEL MARK
PALADINO MARILYN ADELE
PALMER KATHY ANN
PARIS ARDAITH MARIE
PARIS FLOYD MACK
PARK CLYDE H
PARK TONYE HAMRICK
PARKER CHARLES EDWIN JR
PARKER KAY B
PARKS MARTHA JOYCE
PARR KAREN HENDERSON
PARRISH DONALD EDWARD
PARRISH PATTI HAYNES
PARSONS GWENDOLYN SWANN
PARTRIDGE JAMES L
PARTRIDGE JEAN M
PARTRIDGE JOHN PRESTON
PARTRIDGE PEGGY SUE
PARTRIDGE POLLY R
PASS JAMES R
PASS VELMA B
PATTERSON RANDY ARVIE
PATTERSON SANDRA KAYE
PATTON DAVID WAYNE
PATTON KARON DOBBS
PAUL MARY S
PAUL RONALD L
PAYNE ALICE C
PAYNE ALICE HARDY
PAYNE CURTIS W
PAYNE ELIZABETH B
PAYNE FRANK JR
PAYNE GLENDA K
PAYNE JAMES L
PAYNE JOHN LAFAYETTE
PAYNE R C
PEEPLES BETTYE B
PEEPLES ROBERT D
PEEPLES ROBERT DEAN
PEGRAM LOUIS J
PENHALE MARY HARRIS
PENNINGTON LARRY O'NEAL
PENNINGTON LERRY JOE
PENNINGTON MARY SHIRLEY
PENNINGTON PATRICIA ANN
PENNINGTON PATSY RENEA
PEPPER JOAN PATRICIA
PERKINS CAROLE
PERKINS TYRONE CLAUDE JR
PERRY ANNIE JOYACE
PERRY JAMES MARVIN
PERRY WILLIAM T
PESAK JON THOMAS
PESEK SUSAN CRONINGS
PETTYJOHN JAMES LAMAR
PETTYJOHN PRINTHA HUSKEY
PHILLIPS CHERYL S
PHILLIPS PAMELA JOYCE
PHILLIPS PAUL EMANUEL
PHILLIPS VANDIVER H
PICKETT CHARLENE
PICKETT ROSCOE T
PIERCE DONNA L
PIGAN EDWARD A
PIGAN ELEANOR FACE
PIKE DENNIS JACKSON JR
PIKE JANET LUDOLF
PILGREEN JESSE HOBERT JR
PITTS BRONA ROY
PITTS ROGER STEVE
POOLE CARMA LEE
POOLE EDWARD JACKSON
POOLE TERESA LYNNE
PORTER ELLA SMEDLEY
PORTER ROY L
POSEY BARBARA SIENER
POSEY BONNIE SUE
POSEY GEORGE FRANKLIN
POSEY RICHARD H
POSEY THURMAN GLENN

PRATER HOWARD LOWELL
PRESCOTT ROBERT KYTLE
PRESCOTT YVONNE PRICE
PRESTRIDGE SARA P
PRICE NORMAN MARSHALL
PRICE SHERRY LYNN
PURVIS GERALD VICTOR
PURVIS KATHY A
QUEEN CAROL JEANNE
QUINN BILLY EUGENE JR
QUINN JACQUELYN HOLMES
RAINWATER JUDY C
RAINWATER KENNETH RUFUS
RAUCH NICK G
RAY TRACY LYNNE
RAYMOND CHARLES RAY
RAYMOND JAMES KENT
REACH MARVIN JACKSON
REAVES STANLEY L JR
REDPATH CAROL THOMPSON
REDPATH JOHN SHUMWAY
REESE DAVID MICHAEL
REESE SUSAN CHANDLER
REID MARY ELLIOTT
REID ROBERT ANDREW JR
REINHARD CAROL SUE JACKSON
REINHARD WILLIAM HENRY
RICE ELIZABETH YON
RICE LILLIAN JAMES
RICE MICHAEL JACK
RICE ROBERT DOTY
RICHARDSON DANNY C
RICHARDSON EVELYN WILLIAMS
RICHARDSON JOANN CICIO
RICKELS JOHN D
RICKELS MELBA CROCKER
RIDDLE VEDEERA VANN
ROBERSON JOE CALVIN
ROBERSON KATE MCCORMICK
ROBERTSON EVELYN C
ROBERTSON JAMES IRA
ROBINETTE PRISCILLA ANN
ROBINSON JANNIS LEE
ROBINSON WILLAS J
ROBNETT ELIAS JR
ROBNETT MARGARET JOYCE
RODDAN JANET ODEN
RODGERS JOHN WAYNE
ROGERS CLYDE WADDELL
ROGERS MARLLYN PRICE
ROLLAN ELAINE SMITH
ROLLAN HERMAN RAY
ROLLAN LARRY RICHARD
ROLLAN RUBY LEE
ROMAN LINDA JOYCE
ROMAN ROSCOE ROY
ROMAN ROSCOE ROY JR
ROPER BILLY
ROPER ELENOR RUTH
ROTHER DENNY EDWARD
ROY DEBRA GILLILAND
ROY EVA R
ROY JULIA L
ROY LAMON L
RUSH RHONDA K
RUSHING BOBBY LYNN
RUSHING HERBERT
RUSHING IRA S
RUSHING LYNNETTE COLBURN
RUSSELL JERRY F
RUSSELL JERRY F JR
RUSSELL JERRY WAYNE
RUSSELL MARGARET H
RUSSELL MICHAEL WAYNE
RUSSELL RACHEL KAY
RUSSO MURIGL EUGENIA
SANDERS BILLIE WAYNE
SANDERS LYNN ABERNATHY
SARGENT WALTER RONALD
SARRIS CATHERINE C
SARRIS GEORGIA G
SARRIS JOHN J
SAUCER DIANE
SAVAGE EMILY TAYLOR
SAVAGE JAMES MICHAEL
SCHEINERT STEVE
SCHMALE JEAN ELIZABETH
SCHMALE WILLIAM CHARLES
SCOTT BILLY H
SCOTT JACQUELINE N
SCOTT STEVE RANDALL
SCRUSHY DENISHA WYLENE
SCUCCHI DIANNE PIERCE
SCUCCHI THAD FELTON
SEABORN ALVIN HARDEMAN JR
SEABORN MARY BROWN
SEALE DEBORAH A
SEALE RICHARD GORDEN
SELF FAITH H
SELLERS JUDY C
SHADIX DAVID GERALD
SHADIX MARY OSHAUGHNESSY
SHARPTON DONALD D
SHARPTON LINDA S
SHAW ESTER BERNICE
SHAW JERRY L
SHIRAH JOHN MARCUS
SHORES DAVID LAYET
SHORES ELIZABETH F
SHULER LINDA M
SHULER MICHAEL WAYNE
SIDES ANTHONY JAMES
SIDES HARRIET PARISH
SIDES, GARRY LEE
SIENER BETTY KEENUM
SIMMIONS JAMES LARRY
SIMMONS BETTY G
SIMMONS ROBERT EARL
SIMPSON GRADY E JR
SIMPSON LETA B
SIMS MARGERET ANN
SIMS MARK NICHOLS
SIPPLOA BEATRICE E
SIPPOLA JOHN EDWARD
SKENE ROBERT MELVIN
SKENE SUZANNE WARD
SLATON SANDRA HODGE
SMITH ALVIN RAY
SMITH CLIFFORD J
SMITH CONSTANCE GRIFFIN
SMITH EDNA SUE
SMITH EDWARD LOUIS
SMITH ELDER WASHINGTON
SMITH ELLIS RAY
SMITH GARY EDWARD
SMITH JAMES EDWARD
SMITH JEFFERY JOSEPH
SMITH JERRY P
SMITH JOHN JACKSON
SMITH JULIE ANN
SMITH LARRY HOWELL
SMITH LEZLIE FEIRUIG
SMITH MARGARET L
SMITH MARY K
SMITH MICHAEL RAY
SMITH MILDRED KISH
SMITH OLA MAE
SMITH PATRICK KIERAN
SMITH PHYLLIS JEAN
SMITH ROBERT M
SMITH SARAH LOUISE
SMITH SHERRIE LYNN
SMITH SUSAN GRADY
SMITH TERESA ANN
SMITH WANDA LYNN
SMITHERMAN DAVID G
SMITHERMAN WANDA N
SNELL EVERETT WAYNE
SNELL JOSEPH WAYNE
SNELL LYDA FAYE
SNELL MARILYN DENISE
SNELL MARY T
SNELL ROGER DALE
SNELL WILLIAM C
SNELL WILLIAM THOMAS
SORRELLS SYLVIA LORRAINE
SPANN SANDRA MARIE
SPARGER ELIZABETH BUTLER
SPARGER JOHN WHITFIELD
SPENCER DENISE D
SPENCER DIANNE BEAN
SPENCER THOMAS WAYNE
SPENCER WILLIAM P
SQUIRES SHERRY LANIER
STACK CALVIN VERNON JR
STACK KATHRYN CHRISTY
STAGNER CAROL ANN
STAGNER JIMMY RAY
STALLING EVELYN ANN
STALLINGS DAVID WARREN
STALLINGS WILLIAM HARRY
STAPLETON DARLENE THOMPSON
STEELE LOY VANCE
STEELE PATRICIA ANN
STEIB KIMBERLY KRUM
STEPHENS ANITA LOUISE
STEPHENS SANDRA LEE
STEPHENSON CAROL GIBSON
STEPHENSON LARRY GENE
STEPHNS JOHNNY MORRIS
STEVENS EVELYN N
STEVENS ROY ALBERT
STEVERSON JAMES ROBERT
STEVERSON JOANNE BALL
STEWART CHARLOTT ELIZABETH
STEWART DAVID JOE
STEWART JOE DAVID
STEWART PAUL A
STEWART TERESA CAROL
STEWART TRACY LYNN
STOLTZ LEE ANN
STOLZ MARLIN LEE
STONICHER DONALD YATES
STONICHER JEAN OWENS
STREET ALEESE C
STREET JAMES W
STRIBLING MICKY L
STRICKLAND BARBARA H
STRICKLAND WILLIAM HARTNEY JR
STRIPLING LLOYD EUGENE
SUMNER DEBRA JEAN
SUMNER JACK STEVEN
SUNS BETTYE A
SUNS RICHARD DOUGLAS
SURRETT LOUISE ROBBINS
TAFT PAMELA JO
TALLEY KENNETH M
TALLEY MARY A CULVERHOUSE
TATUM KENNETH RAY
TATUM REBECCA W
TAYLOR BARBARA MAJOR
TAYLOR BENITA H
TAYLOR DAN WALLACE
TAYLOR DIANA CROOKS
TAYLOR LUCILLE J
TAYLOR WILLIAM RAY
TENNIS DREW KEVIN
TESCHNER CHARLES R
TESCHNER GRACE T
THAMES BOBBY ALLEN
THAMES SANDRA GAIL
THOMAS KATHRYN M
THOMAS LAWRENCE L
THOMAS ROY E
THOMAS SHIRLEY FAYE
THOMPSON DEBORAH GALLAGHER
THOMPSON GRADY LEE
THOMPSON JIMMY DONALD
THOMPSON JOHNNIE WILLIAM
THOMPSON JOYCE ELAINE
THOMPSON MARY ELIZABETH
THOMPSON NORMA JEAN
THOMPSON PATSY UVON
THOMPSON RANDALL LEE
THREADGILL DARRYL P
THREADGILL DAVID R
THREADGILL DONALD W
THREADGILL DONNA GAYLE
THREATT CARLENE
THREATT JENNIFER MARIN
THREATT WILLIAM THOMAS
THREET JIMMY LEE
TILLMAN ANN GRACEY
TILLMAN MICHAEL R
TINSLEY JOHN EDWIN
TINSLEY KAY CHAMBERLIN
TIPTON CAROL M JR
TIPTON RICHARD STEVE
TODD RONNY DEAN
TODHUNTER JOSEPH CONWAY
TODHUNTER TERESA LAWLEY
TOMLINSON MARY ANN
TOMLINSON NATHAN M
TOTTEN BARBARA H
TOTTEN GERALD H
TRAMMELL FRANCES STIMPSON
TRAMMELL PAUL WAYLAND
TRUETT CHARLES RUSSELL
TRUSSELL YEVETTE LITTLE
TYBERGHEIN EDMOND JOHN
TYBERGHEIN SANDRA DUNN
UNDERWOOD DARRYLL STEVE
UNDERWOOD THOMAS GRANT JR
UNGER SHARON S
UPTAGRAFFT JACKSON III
UPTAGRAFFT KATHY AKIN
VANNATTER DOUGLAS CHARLES
VANNATTER MARTHA ANN
VARDEN WILLIAM F
VAUGHAN KENNETH W
VAUGHAN REBECCA MIMS
VAUGHN REBA ELLEN
VAUGHN ROBERT LEE
VAUGHN TRACEY LYNN
VELOTAS CATHERINE SPINA
VELOTAS MICHAEL JAMES
VERNON ELSIE L
VERNON THOMAS E
VICK LOU GEHRIG
VICKERY JAMES LARRY
VICKERY JOAN DIANE
VINES JACKIE GLENN
VINES PAMELA LYNNE
WADE SANDRA ANNE
WADE VICKI JO
WAITER CURTIS DARRYL
WAITES EDWARD W
WAITES EDWARD W JR
WAITES MARGIE L
WALKER HOYT D
WALKER MARY LEE
WALKER NELLIE M
WALLACE CLAYTON
WALLACE HAZEL F
WALLACE JETTY L
WALLACE THOMAS W
WALTER JAMES HOWELL JR
WARD DEBRA L
WARE HORACE G
WARE MARGIE B
WARREN RUSSELL GLEN
WATLER DONALD JARED
WATLER PEGGY R
WATSON N JEANNIE
WAUGH ALICE G
WAUGH HORACE ALVIN
WAUGH MARTHA BUTLER
WEBB BARBRA J
WEBBER ROBERT WILSON
WEBBER SUE GAYLE
WELDY WILLIAM STANLEY
WEST JOHN MICHAEL
WEST SANDRA LEE
WEST WANDA O'SHEILDS
WHEAT KATHY J
WHEAT PHILLIP HAL
WHEELER PATRICIA M
WHITAKER BETTY JEAN
WHITAKER RICHARD DENNIS SR
WHITE DOYT DAVID
WHITE GEORGE
WHITE KATHEY L
WHITFIELD BETTY J
WHITFIELD JESSE COLLINS JR
WHITFIELD LOUIS WILLIAM
WHITFIELD SHEILA KAY
WHITLEY DORIS I
WHITLEY RONALD CLIFFORD SR
WHITLEY STEPHEN WAYNE
WHITTLE SUE ANN
WILD CAROL DAILY
WILHOIT HORACE T
WILLIAM PATRICIA HARDIE
WILLIAMS ANITA GENTRY
WILLIAMS BARRY RICHARD
WILLIAMS CURTIS JIMMY
WILLIAMS ERNEST LARRY
WILLIAMS FRANK EUGENE
WILLIAMS JOHNNY DEAN
WILLIAMS LENORA CORONA
WILLIAMS MARY HOLLEY
WILLIAMS PEGGY B
WILLIAMS WILLARD IRENE
WILLIAMSON DEBRA LOWERY
WILLIAMSON HOLMES EARL
WILSON DESSIE
WILSON EDWARD SMITH III
WILSON HENRY G
WILSON JACKIE BURNICE
WILSON JESSE WAYNE
WILSON JIMMY LEE
WILSON JUANITA GIBBONS
WILSON KENNETH CHARLES
WILSON KENNETH CRAYTON
WILSON RICHARD WILLIAM
WILSON RUSSANN T
WINSLETT CLARENCE MADISON
WINSTON BETH HARROD
WINSTON WILLIAM EDWARD
WONN JAMES STEPHEN
WOOD PATRICIA C
WOODS ALICE MARIE HESTER
WOODS BERTRICE D
WOODS MATTIE MAY
WOODY J MICHELLE
WOOTEN E C
WOOTEN JOHN WAYNE
WOOTEN SUSAN DETWEILER
WOUTEN SIBYL G
YEARY BARBARA HODGE
YEARY DAVID LEE
YESTER JOSEPH A
YORK JACK L
YOUNG JAMES D
YOUNG MARTHA LAU
ZASTAWSKI WAYNE E
ZERNHELT BARBARA GAIL
ZERNHELT THEODORE JOHN III

Beat 7, Box 3

Siluria Depot

ABBOTT MAUDE C
ABBOTT WALTER WILTON
ABBOTT WILTON RANDLE
ACTON CINDY POSEY
ACTON CONNIE BROGDEN
ACTON WESLEY HOUSTON
ACTON WILLIAM D
ADAMS ANNIE B
ADAMS ASKEW
ADAMS CARLA JEAN
ADAMS DIANA L
ADAMS FRANCIS MAE
ADAMS JENNY LYNN
ADAMS ROBERTA F
ADAMS STANLEY WARREN
ADAMS WILLIE
ADAMS WILLIE JR
ALEXANDER JAMES
ALEXANDER LESLIE MAE
ALLEN ANGELA RENEE
ALLEN CECIL LEWIS
ALLEN CORA L
ALLEN EVELYN GARRETT
ALLEN GREGORY WAYNE
ALLEN JAMES E
ALLEN JAMES NEAL
ALLEN LOUISE
ALLEN NANCY RUSSELL
ALLEN RCHEL FRANCES
ALLEN VIRGINIA DILLARD
ALLEN WILLIAM G JR
ALLEN WILLIAM THOMAS
AMOS BETTY SUE
AMOS JAMES WILEY
AMOS JUDSON F
AMOS RILLA H
ANDERSON JAMES WILLIAM
ANDERSON ROCKY D
ANDERSON SUSAN M OLSON
ANDERSON THELMA W
ARD FREDERICK DALTON
ARD VESTA TAYLOR
ARMSTRONG ANNIE PEARL
ARMSTRONG EULA MAE
ARMSTRONG HARVEY MCRAY
ARMSTRONG SAM
ARNOLD EDNA R
ARNOLD HARRY G
ARRINGTON CORENE
ARRINGTON LAURIE DAHOREA
ARRINGTON WILLIE B
ASHE MICHAEL COLEMAN
ATKISSON WILLIE C
ATTAWAY BRIAN SCOTT
ATTAWAY CHARLES RAY
ATTAWAY LALLAGE S
ATTAWAY SUE NORRIS
BAILEY CYNTHIA LYNN
BAILEY ROBERT H
BAILEY RUTHIE L
BAILEY VIRGINIA RUTH
BAILEY WALTER H
BALDWIN BOBBY JOE
BALDWIN JAMES DALE
BALDWIN JEAN BRAMLETT
BARGINEAR BETRICE S
BARKER ROGER DALE
BARTON EDITH LOUISE
BARTON FLOYCE WEST
BARTON HUGH COKER JR
BARTON JON ROBERT
BARTON KAREN ANN
BEAVER LESLIE LEE
BEAVER LINDA SHIRLENE
BECK MICHAEL DOUGLAS
BECKETT CATHY GENE
BECKETT JERRY RALPH
BEEKER HAZEL W
BEEKER JOHN S
BENISON JOE LOUIS
BENISON LULA
BENNETT JERRY D
BENTLEY AMOS ARTHUR
BENTLEY ARTHUR LEO
BICE JOHN MICHAEL
BIRD CURRY DIXON
BISHOP CYNTHIA FAYE
BISHOP HAROLD HENLEY
BISHOP SHIRLEY ANN
BISHOP WILLIE MAE
BIVINS ANGELA RENIA
BIVINS BOBBY RAY
BIVINS DONALD GLENN
BIVINS MATTIE L
BLACK ANNIE MARGARET
BLACK JAMES CURTIS
BLACK ROBERT LEE
BLACKMON EDWARD GORDON
BLACKMON LOIS BRANHAM
BLAISING RICHARD HARRY
BLANDENSHIP DENNIS LANE
BLANKENSHIP ANNIE ELOIS
BLANKENSHIP JUDY M
BLANKENSHIP THURMON LANE
BLEWSTER MAVIS MARIE
BODEN CRAIG LAWRENCE
BODEN SUSAN F
BOGATY ANTON CHARLES JR
BOLIN CHARLES C JR
BOLIN MICHAEL WADE
BOLIN PATRICIA A
BOLIN TERESA FAY
BOOKER ALONZO
BOOKER EUGENE
BOOKER LAURA E
BOOKER LOLITA
BOOKER NELLIE
BOONE BRAD WILLIAM
BOONE SUE H
BOOTHE DORIS JEAN
BORLAND DIANNE WILKES
BORLAND JOSEPH ALFRED
BOSTICK FRAN MERRILL
BOWEN LINDA S
BOWEN SIMON WESLEY
BOWMAN CATHY ELLEN
BOZEMAN SANDRA FREDERICK
BOZEMAN WALTER J
BOZEMAN WILLODEAN H
BRADDOCK GLENDA H
BRADLEY LUTHER WAYNE
BRADY JANE S
BRADY JOSEPH ALLEN
BRANDENBERG BESSIE W
BRANDENBERG HOMER LOUIS
BRANDENBERG STEPHEN
BRAZIER ANDREW FRANK
BRAZIER RICHARD FRANK
BRAZIER RUBY NELL
BREWIS JOHN RONNY
BREWIS PEGGY A
BRINER CARROLL KENNETH JR
BRITTON LINDA GODWIN
BROGDEN JUNE S
BROGDEN NEIDA BESS
BROGDEN NORMAN T
BROGDEN OTIS T
BROOKS RUTH S
BROTHERS BERTIE MAE
BROTHERS ROBERT MELVIN
BROTHERS ULUS
BROWN BARBARA B
BROWN CELLISTINE
BROWN DANNY H
BROWN DENNIS
BROWN JOHNNIE
BROWN RAYMON E
BROWN RON E
BROWN SHEILA ANN
BROWN VICKI LAYNE
BRYARS ELAINE BRANDENBERG
BUCKHANON MARY LEE
BUNKLEY ETTA E
BUNKLEY GEORGE L
BUNKLEY JOHNNIE M
BUNN DONALD RAY
BUNN EDWARD BARRON
BUNN HELEN H
BURCH TULLY RICHMOND JR
BURGESS BONNIE J
BURKE BETTY JOAN
BURKE JOHN THOMAS JR
BURNETTE ROGER DALE
BURNS JESSE PERRY
BURNS JIMMIE LEE
BURNS LEROY
BURT ALICE DOTSON
BURT BETTY B
BUSE BOBBY JOE
BUSE GREGORY ALLEN
BUSE MARY E
BUSE ZENITH D
BUTLER JAMES HENRY JR
BUTLER JENNIFER HESTER
BYARS BARBARA ELAINE
BYARS JAMES MICHAEL
BYARS JANIE LYNN
BYARS MICHELE ELAINE
BYARS ROBERT DOUGLAS
BYRD BEVERLY JOYCE
BYRD CHARLES LEON
BYRD EARLINE FRANCES
BYRD FELICIA ANN
BYRD MARTHA ANGELYN
BYRD MICHAEL LYNN
BYRD ROBERT EUGENE
BYRD RONALD LEE
CADE VIRGINIA LOVELL
CADE WILLIAM DOUGLAS
CAFFEY JULIETTE
CAFFEY KENNEY LEE
CALHOUN ANDREA HEARN
CALHOUN CATHERINE WARREN
CALHOUN GENEVA
CALHOUN JAMES B
CALHOUN JOHN WESLEY JR
CALHOUN LARRY DARNELL
CARDEN DONNA JO
CARDEN JOHN STEVEN
CARLETON CHARLES JR
CARLETON LILLIAN ETHEL
CARLISLE ELOISE D
CARLTON ALBERTA
CARPENTER ANGELA HUFFSTUTLER
CARPENTER ROY THOMAS
CARR JEFFREY BYRON
CARR JOHN M
CARR STELLA B
CARTER CONNIE S
CARTER GEORGE BERT
CARTER HAZEL KIRKLAND
CARTER JIMMY LEE
CARTER MARY BELL
CARTER MICHAEL WAYNE
CARTER PATRICIA FOLK
CARTER PATRICIA G
CARTER RALPH BRIAN
CARTER WANDA F
CATON MARY FRANCES
CATON PETE JACKSON
CHANDLER PHYLLIS GAIL
CHANNELL AARON N
CHANNELL AVLE REGINA
CHANNELL ESTELLE W
CHRISTAIN ROY LEE
CHRISTIAN HOWARD
CHRISTIAN KING
CHRISTIAN ROSIE LEE
CLARK THOMAS EDWARD
CLAY CYNTHIA YVONNE
CLAY RAHN THOMAS
CLAYTON ROGER D
COBB BETTY BERTHA
COBB CHARLES EDWARD
COBB KAREN JANE
COCHARN CAROLYN MARIE
COCHRAN JOHN C
COFER DANNY RALPH
COFER DEBRA C
COFER SHARON S
COFFEY BUELAH MAE
COGGINS GEORGE WINSTON
COGGINS MARY EDNA
COHILL ALENE
COHILL BERNICE MARIE
COHILL HALLIE MARIE
COHILL JACKSON JR
COHILL JACKSON SR
COHILL JAMES ARTHUR
COHILL PAUL JR
COHILL ROSIE MARIE
COLE FAYE ELAINE
COLE SHIRLEY LYNN
COLE WILLIAM DONALD
COLE WILLIAM HUBERT
COLLINS HARRY GORDON
COLLINS KIMBELL BALLARD
COLLINS SAMMY
CONN LUCRETIA DALE
COOK BETTY SUE
COOK JAMES LOWELL
COOK JAMES LOWELL JR
COOK JOHN
COOK WILLIE MAE
CORNELIUS DAVID E
COSTON BERNICE GAIL
COSTON BILLY R
COSTON LONNIE FELIX
COSTON MARIE ELLA
COTTON HAROLD
COTTON SHIRLEY P
COTTRELL DENISE LUVELL
COTTRELL WYNELL B
CRAWFORD CHARLES J
CRAWFORD TERRY DISON
CREAMER JOHN C
CREAMER SANDRA L
CROUCH ELIZABETH LOUISE
CROUCH JAMES MICHAEL
CRUMP FREIDA FAYE BOYD
CRUMP PATTI FREEMAN
CRUMP WALTER DARNELL
CUMMINGS SUE ELOISE
CUMMINGS WILLIAM OLIVER III
CUNNINGHAM BEN JR
CUNNINGHAM CHERRY JANETTE
CUNNINGHAM CYNTHIA LYNN
CUNNINGHAM JEROME
CUNNINGHAM RICKY
CUNNINGHAM WILLIAM L
CUSTER DALE FRANKLIN
CUSTER LUCINDA LEE
DAILEY BILLY R
DALE PATRICIA A
DALE THOMAS G
DANIAL LETHIA H
DANIEL BARBARA R
DANIEL DANNY LEE
DANIEL JAMES L
DANIEL VICKI SUE
DAVENPORT CARL C SR
DAVENPORT CHARLES WILLIAM
DAVENPORT DARYL BRET
DAVENPORT GAYLE S
DAVENPORT HAROLD LEON
DAVENPORT HAROLD STEVEN
DAVENPORT JUNE M
DAVENPORT LETTIE L
DAVENPORT LOUISE B
DAVENPORT SARA BATES
DAVENPORT SARAH M
DAVENPORT VIRGINIA OMEGA
DAVENPORT WILBURN G
DAVIS ARREALIA
DAVIS HERBERT F
DAVIS JAMES ALMOND
DAVIS MILDRED ALLEN
DAVIS NANCY KAREN HIX
DAVIS OBIE
DAVIS PINKIE W
DAVIS RONNY LEE
DAVIS RUBY Y
DAVIS VIRGINIA LOYD
DEAVOURS MARY ELOISE
DEAVOURS MILFORD
DEERMAN JAMES EDWARD
DEERMAN PATRICIA A
DEMOSS HAZEL
DENARD MABEL CHRISTINE
DENARD OTHAR J
DENNIS HERBERT DONALD
DENNIS JIMMY DWIGHT
DENNIS ODESSA ETHER
DILL CHARLES LYDE
DILL GWENDOLYN LECHOY
DIMAGGIO GALIN
DIMAGGIO JOYCE
DIMAGGIO PAUL
DIVERS DAVID EDWARD
DIVERS SHARON LORRAINE
DOE P. GAIL
DONNER CAROL ANN
DOROUGH LINDA PATRICIA
DOROUGH MICHAEL C
DORSETT JOHN C
DORSETT LINDA G
DOSS ELIZABETH MAE
DOUGLAS SUSIE DENISE
DOWDELL EVA EMBRY
DOWDELL MARY ALICE
DOWDELL SHARON
DRACKETT MARK D
DRIVER BRENDA CUNNINGHAM
DRIVER SHERRY ANITA
DRIVER THEODORE C
DUFF SCOTT VAN
DUKE JAMES DANIEL
DUKE JAMIE SUE
DUNIVANT PAMELA ROBIN
DUNIVANT SUSAN RONNIE
DUNLAP DREXEL VAN
DUNLAP MARIE Y
DUNN WILLIAM P
DURRETT ANNIE LEE
DURRETT DOROTHY FAYRENE
DURRETT GREGORY TODD
DURRETT JAMES LAMAR
DURRETT JANICE KAY
DURRETT JOANN T
DURRETT TIMOTHY H
DURRETT WILLIAM E
DYAR KAREN ANN
DYAR ROBERT WALE
DYAR SARAH ANN
DYSON LAMURL
EADS DALE EDWARDS
EADS LINDA FIECHTER
EDMONDS JOYCE ANN
EDMONDS MICHAEL L
EDMONDSON DEBORAH K
EDMONDSON GREGORY NEIL
EDMONDSON WENDELL WAYNE
EDMONSON METZE ANN
EDMONSON WENDELL WAYNE
EDWARD JIMMY LEE
EDWARDS DAVID
EDWARDS LILLIAN
EDWARDS PARA LEE
ELLIOTT ROSELL
ELLIS JAMES EDWARD
ENFINGER JOHN MILTON SR
ENFINGER MARIA L
ENGHAM TRUDY MENDERHALL
ENNIS FRANKLIN JESS
ENNIS MARGARET HAWKINS
EPPERSON RAY CHARLES
ETHERIDGE ELAINE RENEE
ETHERIDGE LILY RAE
ETHERIDGE ROBERT LAFAYETTE
EVANS ALLISON REGINA
EVANS CLARENCE
EVANS DANETTE L
EVANS VENNIE MAE
FALKNER SARAH ANN
FARRIS EDITH WARD
FARRIS L O
FAZEKAS DONALD EARL
FENN KAREN G
FENN TED WRIGHT
FERGUSON GERALDINE MARGERATE
FERGUSON MURRAY BERTRAIN
FERNANDEZ JOSE RAFAEL
FERNANDEZ MARSHALL LIPSCOMB
FIELDS ARTHUR KENNEDY
FIELDS DAVID EVANS
FIELDS MARY JOANNA
FINLEY PEGGY BATY
FLANAGAN JOHN T
FLANAGAN WANDA FAYE
FLEMING DEBORAH HILL
FLEMING WAYNE GREER
FLETCHER JOHN D
FLETCHER OLA MAE
FLIPPO JANE E
FLOYD BEVERLY L
FLOYD CHARLES WAYNE
FLOYD LAURA
FORTENBERRY JAMES R
FORTENBERRY SANDRA E
FOSHEE PATRICIA BROOKS
FOSTER ROBERT G
FOURNIER JOSEPH G
FOURNIER PHYLLIS WHITE
FRANKLIN FORREST COLLISE
FRENCH CHARLES WILLIS
FRIERSON OLLIE MAE
FULMER D CAROLINE
FULMER JAMES E
FULTON FRANCES OSTELLE-
FUQUA BEVERLY MAYFIELD
FUQUA JACK LEE
GAFAS MARIA M
GAITER R D
GAITERS EMMA
GAITERS WILLIE B
GAITERS WILMA
GAMBLE ETHEL G
GAMBLE JOHN TURNER JR
GAMBLE KAREN DIANE
GAMBLE PHILIS EDGAR
GANN HAROLD WAYNE
GANN PATSY ANN
GARDNER DOLORES LORETTA
GARDNER ETHEL
GARDNER JOHN A
GARDNER WILLIAM A
GARNER JAMES DOUGLAS
GARRETT ANGELA LANE
GARRETT CLARA BELL
GARRETT DEWEY HOBSON III
GARRETT DIANA SEALS
GARRETT W C
GATES BARBARA M
GATSON AVA NELL
GAYDON JOHN B
GAYDON SHRON VIRGINIA
GENRY GREGORY LANCE
GENRY HELEN BRANTLEY
GENRY JAMES THOMAS
GENTRY DIANNE HOOD
GENTRY EARL WAYNE
GILBERT JAYNNE DOSS
GILBERT PHILLIP EUGENE
GILLIAM ELIZABETH CRUMP
GILLIAM JOHN D JR
GLASGLOW JOHN FLETCHER
GLASGOW EDNA PEARL
GLASGOW EDWARD EUGENE
GLASGOW GLENDA DALE
GLASGOW MARY J
GLASGOW NINA GAIL
GLASS BETTY WOOD
GLASS HERMIE C
GLASS JOE J
GOGGINS ALBERT JAMES
GOGGINS ELEANOR L
GOGGINS LOIS
GOGGINS MONROE D
GOLDEN JAMES MICHAEL SR
GOLDEN SHELBY JEAN
GREEN CHARLIE NELL
GREEN ELMER ARNOLD
GREEN FANNIE ELIZ
GREEN LOIS
GREEN MARY ANN
GREEN NAOMI
GREEN PRICE JR
GREEN PRINCE ELLA
GREEN ROBERT ALLEN
GREEN SHARON BONHAM
GREEN VELMA
GREEN Y C
GREEN YOUNG JR
GREENE MICKEY ALAN
GREENE SHRON E
GRIFFIN ALONZO
GRIFFIN ELLA
GRIFFIN HAYWOOD
GRIFFIN OLLIE MAE
GRIGGS ROY C
GRILL CATHY MARLER
GRILL RANDAL WARREN
GRILLO DIANE WEST
GRILLO THOMAS PETER
GUY JAMES CLOVIS
GUY LEXIE LOWERY
HALE BRENDA COOPER
HALE CHARLIE JR
HALE JOHN EVVOL
HALE MALVIN NEIL
HALE ROSALYN DENISE
HALE ROSIE LEE
HALL CARMON LYNN
HALL GARY MICHAEL
HALL JAMES EDWARD
HALL JAMES THOMAS JR
HALL LULA MAE
HALL MARK ALLEN
HALL SYLVIA L
HALL THOMAS ONEAL
HALLMAN PATRICIA FAYE
HAMBY BURMA BLOUNT
HAMBY WARREN C
HANCOCK LARRY ELLIS
HAND MARY J
HAND ROBERT DALE
HANKINS JAMES EDWARD
HANKINS ROSE ELLEN
HARDER JUDY DOLAN
HARDER MICHAEL A
HARMON LINDA S
HARMON RICHARD WAYNE
HARPER BERTIE S
HARRELL ROBIN DENISE
HARRIS BOBBY L
HARRIS CHARLES M
HARRIS FANKIE LEE
HARRIS JACK E
HARRIS JULIA ANN
HARRIS LEE BYERS
HARRIS MACK JR
HARRIS MARGARET LYNETTE
HARRIS ROSA MAE
HARRIS SHARON B
HARRISON SAMUEL LEE
HARRISON VENNIE LUE
HARWELL EVA LAVADD
HARWELL WILLIAM MCKINLEY
HASTINGS LINDA LUCAS
HASTINGS STEVEN LAMAR
HATFIELD WILLIAM C
HAWK LEMA JOSEPHINE
HAWKIN LOUISE
HAWKINS ARTHUR ALLEN
HAWKINS CARMEL DILLARD
HAWKINS EVA MAE
HAWKINS JASPER EMMETT
HAWKINS JEWELL JR
HAWKINS LORETTA K
HAWKINS MARIE
HAWKINS PATRICIA MICHELLE
HAWKINS RESSIE M
HAWKINS TIMOTHY PAUL
HAYES ARTHENIA
HAYES DOROTHY M
HAYES JEFFREY M
HAYES JOHNNIE
HAYES MAMIE LEE
HAYES RUTH SHAUGHNESSY
HAYES STEVE JR
HAYES VAUDIE D
HAYES WILL
HAYNES CHERI PHILIPPART
HAYNES WILLIAM ERNEST
HAYNIE BILLY HOWARD
HAYNIE BILLY JACK
HAYNIE RACHEL ALICE
HEADLEY RICKY JOE
HENDERSON BARBARA M
HENDERSON BENJAMIN DALE
HENDERSON BILLY REX JR
HENDERSON SUE ANN
HENLEY WILLIAM TERRELL
HENRY DAVID LEE
HENRY DONALD RAY
HENRY DOROTHY
HENRY LYNDER G
HENRY MARTHA FALKNER
HENRY MARY ESSIE
HENRY PAUL E
HENSON REBA JUNE
HENSON TROY WILLIAM
HENTZ ANNE KIRK
HENTZ ROBERT THURSTON
HERNECZ DONNA HOWARD
HERNECZ JAMES THOMAS
HERRON BILLY JOE
HERRON MABLE HILL
HIGGINS MARSHA ELAINE
HIGGINS MICHAEL WILLIAM
HILL ANDREW CARRINGTON
HILL BARRON LYNN
HILL ELLA JEAN
HILL EMILY MOSBY
HILL JAMES HENRY
HILL MARY
HILL MAY FRANCES
HILL PATTI GUTHRIE
HILL SHERRY BUCK
HILL WILLIE R
HINES BILLIE JAN
HINES BOBBY S
HINES ESTELLE FOX
HINES MARK ALAN
HINES TAMMY L
HINTON CLARA AGNES
HOLIFIELD MARGIE LENE
HOLLAND JERRY D
HOLLAND LOUISE D
HOLLFIELD SARAH D
HOLMES ROBERTA PEEPLES
HORTON EARL
HORTON JESSE L
HORTON SHERRELL L
HORTON TAMMY LEIGH
HOSKINS LOUISE WALKER
HOSMER JESSIE MAE
HOSMER NOAH
HOSMER SHIRLEY ANN
HOSMER TERRY E
HOTZ DIETER REINER
HOUSTON KATHRYN GREENE
HOUZE JAMES EDWARD
HOUZE MARCIA CARSON
HOWANITZ PAUL JOHN
HOWANITZ THELMA ELAINE
HOWARD CAROLYN EARLENE
HOWARD JANICE LOY
HOWELL CLAUDIA LEE
HOWELL JAMES EDWARD
HUBBARD FLINE
HUCKABEE CHARLES R
HUCKABEE JUDY
HUCKABEE MYRTLE
HUCKABEE WILLIE R
HUDMAN STEPHANIE LEIGH
HUGHES JOY MARIE
HUGHES RODERICK THEODORE
HUGHES RUDERICK THEODORE
HULSEY JOHN OWEN
HULSEY WANDA W
HUNTER PATRICK SCOTT
HUTCHINS HAL WAYNE
HYDE BARBARA WATKINS
HYDE CHARLES JR
INGRAM ARCHIE WRIGHT
INGRAM LINDA GAY
ISBELL JACQUELINE LUCAS
JACKSON CHARLOTTE M
JACKSON DAVID E
JACKSON EMMITT B
JACKSON JANICE J
JACKSON SHERRIE LYNN
JACKSON TERRIE JEAN
JENKINS EVELYN O
JENKINS JIMMY RAY
JENKINS KAREN LOUISE
JESSE SAMUEL F
JOHNSON ARTHUR
JOHNSON BELINDA GAIL
JOHNSON C A PHATIS
JOHNSON CAROL ANN
JOHNSON CATHY LYNN
JOHNSON CHERYL ANN
JOHNSON CURTIS LEE
JOHNSON FLOSSIE M
JOHNSON GEORGE TERRY
JOHNSON HENERITTA
JOHNSON J T MRS
JOHNSON JEAN CAROLYN
JOHNSON KEITH A
JOHNSON LAURI JEAN
JOHNSON LURA JUNE
JOHNSON MARVIN
JOHNSON MICHAEL THOMAS
JOHNSON PHYLLIS L
JOHNSON RHONDA GENE
JOHNSON ROBIN RENEE
JOHNSON ROLLIN LE JR
JOHNSON TERI LYNN
JOHNSON THOMAS WILSON
JOHNSON TRENEN LANORD
JONES ALICE N
JONES BETTYE MAE
JONES BRUCE EDWARD
JONES CECIL
JONES DEBBIE RILEY
JONES ELLEN JEAN
JONES JAMES A
JONES MARY L
JONES MILDRED BAER
JONES RALPH L
JONES SAM
JONES SARA SUE
JONES SARAH
JONES TOLLIE E
JONES VONCILLE C
KALB CHARLES EUGENE
KALB JACQUELINE MANLEY
KALEY JACOB W JR
KALEY MARJORIE J
KEITH RONNIE LEE
KENNEDY EMILY JANE
KENNEDY J RANDALL
KENNEDY OTTO B
KENNEDY RENEE J
KENNEY JAMES HAMILTON
KIDD BARBARA ANN
KIDD CONSTANCE RENEE
KIDD RICHARD EDWARD SR
KIDD STEVEN A
KING KATIE HODGE
KIRBY NANCY STEARNS
KIRBY RAYMOND LOUIS
KIRKLAND JAMES JR
KIRKLAND JEWETT DALGA III
KIRKLAND MARY
KIRKLAND MARY LOU
KIRKLAND ROBERT LEE
KIRKLAND SHARON COHILL
KIRKLAND V K
KNIGHT JAMES LONNIE
KNOWLES DOROTHY J
KOLLER MARY B
KOLLER OTTO JR
KROELL MARY GROVE
KUHLMAN ANGEOUS DUNCAN
KUYKENDALL LARRY GLYNN
KUYKENDALL VIVIAN ELIZABET
LACEY GLENN
LAMBERT JAMES ALFRED
LAMBERT WILLIE LEE
LANCASTER JAMES ORAN JR
LANE CHARLES MAURICE
LANE DIANE MIXON
LANE KYE LAMAR
LANGHAM BRIGITTE BERTHA
LANGHAM DANIEL CHRISTOPHE
LANGSTON ACIE LEE
LANGSTON MABEL JUANITA
LARGE ALAN PIERCE
LARGE VIRGINIA JANE
LAUGHLIN JAMES STANLEY
LAUGHLIN MARTHA R
LAWLEY CARLISE ELBERT
LAWSON ALFRED JAMES
LEACH JAMES EDWARD
LEACH SANDRA BROWN
LEACH VIRGINIA ALINE
LEACH ZORA MAE
LEE BUFORD LINDELL
LEE ELNORA
LEE JENNY SUE
LEE THOMAS C SR
LEE WILLIAM
LEFF KIMBERLY PEARSON
LEFF MICHAEL ELLIOTT
LEONARD BRUCE PATRICK
LEONARD MARSHA KNIGHT
LESUEUR LEONARD PAUL
LESUEUR PEGGY L
LEWIS JOSEPH LEE
LEWIS MATTIE LOU
LEWIS RICK EUGENE
LEWIS WILLIE LOIS
LILLY ARTHUR LEE
LILLY MARILYN
LILLY MARY ELLA
LINHOLM JAMES DANIEL
LINHOLM SHEILA MAE
LINHOLM VERA KISH
LIPPEATT CARRIE WALKER
LITTLEFIELD MANNETTE
LOGAN ALLEN ONEAL
LOGAN INA
LOGAN LYNDIA GAIL
LOLLAR CHESTER LEE JR
LOLLAR CHRISTINE W
LOPEZ CHRISTINE
LOPEZ JERRY L
LOVELESS ISAAH W
LOVELESS RUTH S
LOVETT JESSA HORTON
LOVETT JOEL LEE
LOVETT JOY FAY
LOVETT MARIAH J
LOVETT MARK D
LOVETT MICHAEL JESSE
LOWERY DANNY CARL
LOWERY EDITH FAYE
LOWERY JAMES EDWARD
LUCAS LINDA POSTEN
LUCAS LISA ANNETTE
LUMPKIN ANNETTE B
LUMPKIN JAMES E
LUMPKIN PATRICIA PAYNE
LUMPKIN WALTER LARRY
LUSTER GRADY LEE JR
LUSTER JANICE MARIE
LYONS JAMES E
LYONS LUCILLE J
MAENZA MIRTHA GAFAS
MAHONE CURTIS LEE
MAHONE EMMA L
MAHONE JAN BELINDA
MANRING KATHERINE
MARBURY HATTIE
MARCUS JAMES E
MARCUS ORA O
MARTIN JOEY WAYNE
MARTIN LARRY JOE
MASSEY BETTY JUNE
MASSEY CYDE LEON
MASSEY JIMMY EUGENE
MASSEY LINDA ANN
MASSEY THELMA J
MASSEY WILLIAM THOMAS
MATHERSON KIMBERLY ROBINS
MATHIS ETHEL ALEXANDER
MATHIS W J
MATTHEWS JAMES
MAXWELL JUNE I
MAZZONE CHERYL LOCKER
MAZZONE RICHARD THOMAS
MCANALLY MARGERY KAY
MCANALLY MARY MAGLENE
MCANALLY THOMAS HOWARD
MCCAMPBELL LULER
MCCAMPBELL ROBERT
MCCANN MARGUERITE F
MCCANN TERRY WIDNER
MCCANN WILLIAM ARNOLD
MCCARTER DEBRA ANTHONETTE
MCCLURE DONALD LEE
MCCLURE ROSALYNN H
MCCONATHA DONIA DAISY
MCCONATHA GEORGE WILLIAM
MCCONNELL WILLIAM DAVID
MCCONNELL WILMA C
MCCORMICK JACK RICHARD
MCCORMICK LILLIAN D
MCCREA FRANCES E
MCCREA WILSON EUGENE
MCCUNE CALVIN THEODORE
MCCUNE LAURIE J
MCCUNE RITA DIANE
MCDADE JAMES
MCDADE JESSIE MAE
MCDADE WANDA LEWIS
MCDOWELL ELAINE SYKES
MCDOWELL HOUSTON CARL JR
MCHAN CHRISTINE G
MCHAN HARVEY M
MCKERLEY CAROLYN ELIZABETH
MCKINLEY JAMES BUCKNER JR
MCKINNEY CARL HARVEY JR
MCKINNEY JANET SUSAN
MCKNIGHT DAISY LOU
MCKNIGHT LINDA DENISE
MCKNIGHT MARGIE
MCMULLIN CORA
MCMULLIN MERRY ALISON
MCMULLIN ROOSEVELT
MCNAIRY AMY MCDOLE
MCNAIRY ELMER D JR
MCNEAL DEBBIE ANN
MCNEAL IRENE
MCNEAL MACKIE LEE
MCNEAL NEAL
MCNEAL SARAH ANN
MCNEIL PAULA MARIE
MCQUEEN PAMELA A
MERCHANT OCIE LEON
MERCHANT WAYNE DONNIE
MERRELL CHARLENE
MIDDLETON CHARLES D
MIDDLETON LINDA LOU
MILES REBA L
MILLER FLOYD E
MILLER JOANN
MILLER JOHNNIE M
MILLER PAMELA FLOWERS
MILLER RODERICK S
MILLER WILLIE CARROL
MILLICAN JAMES DWIGHT
MILLICAN THERESA CAROL
MILLING EARNESTINE
MILLING EDGER SR
MILLINGS BRENDA DENICE
MINOR JEANETTE SEXTON
MINOR JERRY OTTS
MIRANDA DOMENICA ANN
MIRANDA MICHAEL F
MITCHELL CINDY SHAW
MITCHELL CONNIE MARION
MITCHELL JAMES C
MITCHELL JAMES M
MITCHELL MARTHA F
MITCHELL SHIRLEY DANIEL
MITCHELL WILLIAM THOMAS
MIZE CHARLIE LEE
MONCRIEF ANNIE
MONCRIEF DORA MAE
MONCRIEF MOSDEN E
MONCRIEF PELLUM JR
MONTGOMERY MARVA L
MOORE DOUGLAS CAREY
MOORE ESTHER
MOORE HAROLD FRANKLIN
MOORE MARLIN
MOORE MARTIN H
MOORE MAUDIE ARDELIA
MOORE SELINA
MOORE WILDA S
MORELAND SYBIL D
MORELAND WALTER HAROLD SR
MORRIS DONALD LEE
MORRIS JOHN WILLIAM
MORRIS JUDITH BROOKS
MORRIS VICKI LACY
MORRIS WILLIAM CHARLES
MORRISON BETTY JAMES
MORRISON JOHN STEVEN
MOTE FLORENCE MULLINS
MOTE FULMER STEVEN
MOTLEY MARY T
MULLIN WILLIAM JOSEPH
MULLINS LINDA G
MYERS BONITA JEAN
NABORS BILLY JOE
NABORS RUBY NELL
NAIL JAMES PRESTON
NAIL REBECCA HESTER
NAISH GLEN GALE
NAISH GLEN MRS
NELMS ANDREW L
NELMS CHARLIE E
NELMS DORIS
NELMS GLADYS DENISE
NELMS HERMAN WESLEY
NELMS KATIE M
NELMS KEYNELLA
NELMS LOUISE
NELMS PERCY LEE
NELMS PHYLLIS M
NELSON FRANK PHILLIPS
NELSON MARY S
NELSON MELISSA ANN
NEWELL JERRY E
NEWELL RITA LYLES
NOLEN CLARA MAE
NOLEN ELIZABETH M
NOLEN JAMES
NORRIS JIMMY R
NORRIS VIRGINIA MAE
NORTON ANDREA RENEE
NORTON STEVE JEROME
NORWOOD ELLEN CLARICE
NORWOOD LAVERN EDGAR
O'DANIEL JAMES WYLIE
O'DANIEL MARTHA HAMMOCK
OBRIEN BRIAN B
OBROSKY EILEEN A
OBROSKY KEITH W
ODEN BOISE LEE JR
ODEN CHARLES RENFROE
ODEN CLARENCE
ODEN DONNA JEAN
ODEN EARNESTINE
ODEN GAYLE LEATHERWOOD
ODEN MICHAEL W
ODEN WILLIE ANN
OFFET LOIS ELAINE
OFFET RODGER BRUCE
OFFET SANDRA JO
OLIVER LINDA MILLER
OLIVER STANLEY EDWARD
ONEAL MAMIE
ORSE SADIE WALKER
ORTINO DON M JR
ORTINO R FRANCES
PALMER BRUCE BEAU
PALMER GAIL EDWARDS
PALMER LARRY ALLEN
PALMER MABURN ALAN
PALMER MARTHA J
PALMER PATRICIA GODFREY
PALMER WILLIAM H IV
PARKER JAMES M
PARKER LILLIE
PARKER PATSY MARIE
PARKER RALPH E
PARKER ROSE MARY
PARRISH DORRIS E
PARRISH LEIGHTON WINDHAM
PARRISH OUELENE W
PARTRIDGE ESTELLE L
PARTRIDGE MARY ELLEN
PARTRIDGE WILEY J
PATRIDGE RENNA T
PATTERSON DEBORAH W
PATTERSON ERNEST EDWARD JR
PAYNE BILLY EDWARD
PAYNE CYNTHIA LOUISE
PAYNE GARY W
PAYNE IDA LOUISE
PAYNE JIMMY ALLEN
PAYNE LINDA L
PAYNE MAGGIE LEE
PAYNE MARVIE MAE
PAYNE SAMUEL CLIFFORD
PAYTON GEORGE WASHINGTON
PAYTON MARY NELL
PEEPLES FREIDA E
PEEPLES KATHY D
PEGUSKY JOHN JOSEPH
PEOPLES TOMANA F
PERKINS JACK MARLIN
PERKINS SUSAN H
PERRIN DIANE L
PERRIN ROGER D
PERRY BOYCE ALLEN
PERRY HELEN FRANCIS
PHELPS PATRICIA A
PHILLIPS JOHN FRANKLIN
PHILLIPS LINDA VINES
PICKETT BILLIE JEAN
PICKETT FUMIKO
PICKETT HERSHEL ALTON
PICKETT JOYCE FAYE
PICKETT ROY CHESTER
PICKETT SARAH NELL
PICKETT VIRGIL JACKSON
PIERCE ANANIAS JR
PIERCE SHERAL ANN
PILGREEN VIRGINIA A
PIPPIN JIMMY CAROL
PIPPIN LINDRA DIANE
POE SHERRY ANN
PORTER J V JR
PORTIS MARY THREATT
POSEY JUANITA J
POSTEN MARGARET C
POUNDERS CHRISTOPHER LEE
POUNDERS VICKI BAUGHER
POWELL BARBARA WOOTEN
POWELL CATHERINE P
POWELL FRED MELVIN
POWELL JEFFERY OWENS
POWELL JOYCE M
POWELL LOTTIE
POWELL STEVEN LEE
POWELL SYBIL E
POWELL VALERIE L
POWERS MARK KEITH
POWERS ROBERT HARRY
PRESTRIDGE BILLY MORRIS
PRESTRIDGE DOROTHY S
PRICE DONNA KAY
PRICE MARTHA FAYE
PRUITT ROSIE B
QUIMBY KATHERINE BOONE
RAMSYE LISA M
RANSOM JONES MARIE
RASP LARRY FREDERICK
RASP MARGARET ANN
RAUCH REBECCA M
RAUCH STEVEN KENETH
RAY LEONARD
RAY MARY ALICE
REACH BESSIE M
REACH WILLARD
REAGIN DONNA M
REAGIN JACK D
REAGIN JEFFREY TODD
REDFEARN BILLIE H
REESE KATHY DIANNE
REESE ROBERT EDWARD JR
REESE THERESA MARIE
REESER DEBORAH JEANETTE
REESER LARRY STEVEN
RHINE GLENDA FAYE
RHINE QUILLA C
RICH ROGER DALE
RICHEY HOWARD LAWRENCE
RICHEY SANDRA SUE
RIKARD F A
RIKARD LAVERNE ERNARDT
ROBERTS BARBARA REYNOLDS
ROBERTS CHARLES DOUGLAS
ROBERTS LINDA POWELL
ROBERTS THOMAS WILLIAM
ROBINSON MAN
ROBINSON MARY DELLA
ROGERS HILDA RUTH
ROGERS JAMES PRESTON
ROGERS JUANITA JAM
ROGERS KENNETH DWIGHT
ROGERS MARY
ROGERS MORRIS BRUCE
ROGERS VIRGINIA ANN
ROLLINS DORIS HELEN
ROLLINS GLENN MORRIS
ROMANO DERRICK JON
ROMANO MELANIE CHALFANT
ROPER ALAN SIMS
ROPER BLENARD HARRISON
ROPER JOY ELIZABETH
ROPER VIOLET SIMS
ROSS BETTIE MCCAIN
ROTHE CHARLES ALAN
ROTHE IRENE A
ROY TERRY JACKSON
RUSH A B
RUSH MAYO VIRGINIA
RUSSELL HENRY M
RUSSELL MYRTLE G
RUSSELL VIRGINIA M
SALE RITA GREER
SANDERS RUBY W
SANDERS WILEY C
SARGENT KAREN W
SAUNDERS LULA D
SAWYER CHARLES
SAWYER JANET
SAWYER STELLA
SCHERF CLINTON JARDIN
SCHMIDT CAROL ANN
SCHMIDT DAVID JEFFREY
SCHMIDTKE DIANE S
SCHMIDTKE RICHARD LARRY
SCHOONOVER MARY JOSEPHINE
SCHOONOVER RAYMOND RICHARD
SCOTT LOWELL KENDRICK
SEAGLE CLINTON EARL
SEAGLE STELLA M
SEALS FELSTON EMMETT
SEIBOLD JAMES LLOYD
SELF BARBARA L
SELF SAMMY WAYNE
SELLERS SOLON DARRELL
SETZER FREDERICK B
SETZER SANDRA FAY
SHEPHEARD RHONDA DARLINE
SHEPHEERD MARY LEE
SHEPHERD STANFORD
SHERRER DUNETT RAE
SHIELDS ALONZO
SHIELDS CILLIA
SHIELDS SHARON DENISE
SHUNNARAH GEORGE
SHUNNARAH LINDA S
SIDES GARY DONALD
SIDES SARAH S
SIKES CATHERINE M
SIKES JOSEPH A III
SILVANI ALBERT JOHN
SILVANI CAROLYN ANNTOINETTE
SIMPSON EULA SPEED
SIMPSON PAMELA HUFF
SIMPSON WILLIAM GOTT
SIMS JOSEPHINE REBECCA
SIMS WALTER LEE
SLAUGHTER DENISE R
SLAUGHTER J MARK
SMILLIE MARY CATHERINE
SMITH ALLEN JOSEPH
SMITH ANN BARNWELL
SMITH BETTY JEAN
SMITH BRENDA ARMSTRONG
SMITH CHARLES RAYMOND
SMITH CHARLES THOMAS
SMITH CHARLES WAYNE
SMITH CLIFTON LEON
SMITH CURTIS SR
SMITH DONALD ROBERT
SMITH DOROTHY L
SMITH EDNA H
SMITH ELSIE D
SMITH ESSIE B
SMITH HOSIE
SMITH JAMES GORDON
SMITH JAMES T
SMITH JOHN CURTIS
SMITH KELLY NADINE
SMITH LINDA DYER
SMITH MARY BETH
SMITH MARY E
SMITH MARY NELL
SMITH MARY SUZANNE
SMITH MICHAEL HAROLD
SMITH NOLA KATE
SMITH NOLA L
SMITH PAMALA BLALOCK
SMITH PETE H
SMITH PHILLIP ALAN
SMITH ROBBIE LEE
SMITH ROBERT WAYNE
SMITH SHERRY LEE MCDILL
SMITH VALERIE A
SMITH WARREN R
SMITHERMAN CYNTHIA JEAN
SMITHERMAN FRANCES MOORE
SMITHERMAN NELLIE T
SMITHERMAN R L JR
SMITHERMAN ROBERT LUTHER SR
SMITHERMAN ROBERT D
SMITHERMAN SARAH U
SMITHERMAN STEVEN DAL
SMITHERMAN TRESSIE HORTON
SMITHERMAN VIRGIL HOMER
SNEAD JERRY W
SNEAD MARILYN HEATH
SNYDER DEBORAH MYERS
SNYDER SAMUEL B
SOUTHERN BRENDA DODSON
SPAIN RUTH M
SPANN JAMES MAX
SPEED EDWIN MICHAEL
SPEED LAURA C
SPEIGNER ALBERT SR
SPEIGNER ANNETTE
SPEIGNER CARRIE MAE
SPEIGNER KING DAVID
SPEIGNER LEOLA MARIE
SPEIGNER SAMMIE HARRY
SPENCE CARRIE BELL
SPENCE LARRY D
SPENCER SUSAN GAY
SPEONER CAROLYN DENISE
SPIEGNER MABLE LEE
ST PIERRE JUNE GLASS
STAGGS ALAN LANE
STAGGS LINDA GALE
STAGGS ROY WAYNE
STAGNER GEOGRE WASHINGTON
STAGNER JOHN ALLEN
STAGNER MATTIE JANE
STAGNER SHERRON IRENE
STANDIFER CONNIE
STANDIFER EARL J
STANDIFER IRENE ROBERTSON
STANDIFER KENNETH L
STANDIFER NUNA M
STEINERT TERRI A
STEINERT WILLIAM JOHN
STELL BILLY L
STELL ERIC SCOTT
STELL FLORA E
STEWART ELLA RUTH
STEWART HATTIE
STEWART JERRY LYNN
STEWART RETA JEAN
STEWART ROY ROGER
STINSON LOUISE A
STOCKMAN DENNIS FELTON
STOCKMAN LINDA DIANNE
STONE ROY B
STONECYPHER EDITH BURTON
STOREY KATHY J
STOREY LUTHER HOWARD
STOREY MAXINE GRAY
STOVALL BEVERLY ANN
STOVALL JAMES WILLIAM
STOWE ELIZABETH W
STOWE MILLER D
STRANGE DAVID SKYLER
STRANGE PATRICIA BARTON
STRICKLAND STEPHANIE ANNE
SUMERLIN PEARLENE COHILL
SWAIN BROWYN RENIE
SWAIN FLORENCE GERTRUDE
SWAYNE ASLEANE W
SWIFT BETTY J
SWIFT BRENDA FAYE
SWIFT HERMAN T
SWIFT LIZZIE MAE
SWIFT MATTIE MAE
TABOR BARRY LAWRENCE
TABOR MARARET GAIL
TALLEY BETTY JEAN
TALLEY CHRIS
TALLEY IVA DEAN
TALLEY JOHN F
TALLEY JOHN WAYNE
TALLEY STEVE F
TALLEY TERESA S
TANNIEHILL BRENDA LEE
TANNIEHILL CORA DENIS
TANNIEHILL OCIE LEE
TANNIEHILL WALTER L
TAYLOR ARCHIE
TAYLOR BETTY JEAN
TAYLOR CLIFF
TAYLOR CLIFTON JR
TAYLOR ELIZABETH ANN
TAYLOR MARY E
TAYLOR MATTIE LEE
TAYLOR STEVEN PAUL
TAYLOR SUSAN ELLIOTT
TAYLOR THOMAS PAUL
TAYLOR WILLIAM AARON
TEAL DONNA HARVEY
TEAL ROY JAMES
TEDFORD BECKY LYNN
TEDFORD MACK WAYNE
TEDFORD SUSAN M
THAMES LOUISE C
THATENHURST KING DRENNEN JR
THATENHURST PATRICIA ANN
THIEM DEBORAH LIPSCOMB
THIEM NORMAN LEE
THOMAS ALBERT
THOMAS CHARLES RONALD
THOMAS CONNIE R
THOMAS EQUELLA
THOMAS JOYCE GLASS
THOMAS ROSETTA
THOMAS SHIRLEY ANN
THOMASON MELBA
THOMASON WILLIAM ALBERT
THOMPSON J R
THOMPSON JOE
THOMPSON MABEL EAGAN
THORNTON A R
THORNTON ELOISE
THORNTON RUBY B
THORNTON THOMAS R
THREATT CATHERINE ALEXANDER
THREATT DELIA BELLE
THREATT DEWANA DENISE
THREATT HENRY LEE
THREATT HOMER LEE
THREATT ODESA
THREATT ROOSEVELT
TIBBALS JOANN
TILLEY ANDREA MARIE
TILLEY JIMMY MONROE
TODD BARBARA FAITH
TOLBERT ALYCE LUCILLE
TOLBERT ARTHUR TYRONE
TOLBERT BARBARA FRANCINE
TOLBERT HENRY WESLEY JR
TOLBERT IDA MAUD
TOLBERT LEOLA MAE
TOLBERT ROBERT LEE
TOLBERT VICKI B
TREATT BONITA JOYCE
TRENARY FRED LEE
TRENHOLM HORACE F
TRENHOLM SALLY MAE
TUCKER CAROL SIMMONS
TUCKER CLYDE ADAIR
TURK EDELENE NETTLES
TURK THOMAS MASON
TURLEY JOHN PAUL
TURLEY JULIA LEISK
TURNER OTHENIA HAYES
UNDERWOOD ELOISE
UNDERWOOD ELVIE DELOISE
UNDERWOOD JIMMY ROGER
UNDERWOOD JIMMY ROGER JR
UNDERWOOD JOANN MACCARY
VERNON JAMES EANON
VERNON ROY MELVIN
VICTORY DWANNA BURT
VICTORY TIMOTHY MARON
VINZANT B L
VINZANT MOLLIE B
VISKIL AAGJE
VISKIL JACK HENRY
VISKIL JACK HENRY
WAGERS MYRNA LEE
WAGERS WILLIAM CHARLES
WAGONER EDWIN JR
WAGONER MILDRED S
WALDEN JAMES FRANKLIN
WALDEN VINA G
WALDROP MARY LEE
WALKER BESSIE
WALKER FRANCES J
WALKER HAROLD R
WALKER HAZEL J
WALKER HELEN
WALKER JAMES
WALKER JIMMY WAYNE
WALKER LORELL
WALKER LORELL SR
WALKER MARY ALIENE
WALKER SAMUEL LEWIS
WALKER THOMAS HENDRICK
WALKER TOMMIE
WALLACE BAMBI NOREEN
WALLACE CLYDE HUGH
WALLACE KATHY PERRY
WALTON PEGGY K
WALTON RAYMOND C JR
WALTON RAYMOND CECIL
WALTON WILLIAM K JR
WARBINGTON ARLENE A
WARD BETTY J
WARD GORDON L
WARD JESSE ELDRIDGE III
WARD KATHRYN GARRETT
WARREN DELOIS
WARREN JOHN B
WARREN KATHY J
WARREN MARY
WARREN SUSIE H
WARREN THEODORE
WASHINGTON ETHEL D
WASHINGTON HARRY
WATERS LYNN F
WATSON CHRISTOPHER JOSEPH
WATSON DANIEL REED JR
WATSON ELIZABETH ANNE
WATSON KATHY CONNER
WEAVER JUSTINA FULTON
WELDY JENNIFER KAY
WELLS ELWYN WAYNE
WELLS MELINDA JEAN
WELLS SHIRLEY ANN
WESTON CAROL H
WESTON WILLIAM HAROLD
WHEELER CHARLES EDWARD
WHEELER GLENDA G
WHEELER ROGER NEAL
WHISENANT VIOLET SUZANNE
WHITE CORBIN
WHITE GOLDIE
WHITE GROVER
WHITE GROVER ONEAL
WHITE MARSHA DARLENE
WHITE PATRICIA
WHITE REBECCA
WHITE STEVEN BARRY
WHITE TRAVIS ONEAL
WHITE VIRGINIA
WHITE WALTER B JR
WHITEHURST RICHARD MARION JR
WHITEHURST SUSAN WILLIAMS
WHITFIELD TERRY E
WHITTEN RHONDA LEE
WIDNER WENDY LEIGH
WILBY KATHRYN RUTH
WILBY RUSSELL JOSEPH
WILKINSON VIRGIE B
WILLIAMS EDITH HUNDLEY
WILLIAMS JOHN EPHERIAM
WILLIAMS LINDA SEAY
WILLIAMS LOUISE B
WILLIAMS ODESSA SAWYER
WILLIAMS ORION LESTER
WILLIAMS PATRICIA JENKS
WILLIAMS TROY
WILLIAMS VIRGINIA NELL
WILLIAMS W MICHAEL
WILLIS JEFF
WILLIS RANDY MACK
WILLIS RUTH MAGDALENE
WILLIS TIMOTHY LEWIS
WILLIS WILLIAM MACK
WILSON CHARLES ROBERT
WILSON GREGORY A
WILSON J B JR
WILSON JOY MORGAN
WILSON MARY MARGARET
WILSON SHIRLEY J
WILSON WILLIAM GREGORY
WOOD DEWAYNE
WOODROW GAIL W
WOODROW HENRY DAVIDSON
WOODRUFF THELMA LOUISE
WOODSON JAMES
WOODSON LUTHER S
WOOLEY ABBIE
WOOLEY DANNY
WOOLEY DWIGHT
WOOLEY JUANITA LEWIS
WOOLEY LUDIE PEARL
WOOLEY RHONDA KAY
WRIGHT ALICE M
WRIGHT EARNEST JR
WRIGHT EARNEST S
WRIGHT MARY LEE
WRIGHT MARY LOUISE
WYATT LARRY EUGENE
WYATT SUSAN K
YANCY JOHN STEVEN
YANCY PATRICIA F
YESSICK MICHAEL DALE
YESSICK RAYMOND EDGAR
YESSICK RUBY JEAN
YESSICK SHERRY A
YORK ROBERT C
YORK THELMA M
YOUNG EARNESTINE T
YOUNG GREGORY ARNOLD
YOUNG MARY HELEN
YOUNG WILLIAM P SR
YOUNG WILLIAM PHERSON JR
ZUIDERHOEK ELIZABETH ANN
ZUIDERHOEK JACK ROY
ZUIDERHOEK LENA GRACE
ZUIDERHOEK LISA ANN
ZUIDERHOLK CECIL BROWN

Beat 8, Box 1

Chelsea School Lobby

ADAMS ANNIE C
ADERHOLT NELLIE N
AKERS ALLAN ROSS
ALFORD CAROL MOORE
ALFORD PHILLIP MICHAEL
AMBERSON LINDA LOU
ANAGLIN JEANETTE ALLISON
ANDERSON BRENDA SUE
ANDERSON FAY T
ANDERSON JOHN HENRY
ANDERSON RONALD GENE
ANGLIN CHARLES THOMAS JR
ARTHUR VON L
ASHWORTH DEWAYNE MARRIL
ATCHISON LEWIS EDWIN
ATCHISON SARAH H
AUSTIN DELMA FORTENBERRY
AUSTIN HAROLD WARD
AUTRY BLANCHE M
AUTRY JUDY CAROL
AUTRY MARVIN GLEN JR
AUTRY MARVIN GLEN SR
AUTRY PATSY MARLENE
BAILEY JIMMY WAYNE
BAILEY JUDY GAYLE
BAILEY JULIA DARLENE
BAILEY MARY FRANCES
BAILEY NOLAN D
BAILEY SHERRY LYNN
BAILEY VANN ERIC
BAKER MARY E
BARKER JOHN ERIC
BARKER LOUISE EUBANK
BARKER NATHANEL M JR
BARKER NATHANIEL MILLER
BARNES VINTON SAVELLE
BEARDEN ACY W
BEARDEN ALEX JR
BEARDEN FAYE NELL
BEARDEN HERSHEL
BEARDEN JANICE JEANETTE
BEARDEN LETA MARIE
BEARDEN LORENE LOUISE
BEARDEN MELISSA FAYE
BEARDEN PATRICIA ANN
BEARDEN PAUL FRANKLIN
BEARDEN ROBERT
BEARDEN TANA SUE
BEARDEN WOODROW
BENTLEY GEORGE BRENTON
BENTLEY JULIA R
BICKFORD HORACE C
BICKFORD MARTHA M
BIGHAM ANN SUE
BIGHAM FRANK
BISHOP LINDA PERRYMAN
BLACK CATHERINE M
BLACK CATHERINE LUCILLE
BLACKERBY DANIEL EDSEL
BLACKERBY DANNY CRAIG
BLACKERBY EMMA LEE
BLACKERBY LILLIAN CLARICE
BLACKERBY LLOYD A
BLACKERBY SHELBY JEAN
BLACKERBY VIRGINIA LOU
BLACKERBY WALLACE C
BLANKENSHIP DONNA J
BLANKENSHIP GARY AUSTIN
BOULWARE JACKIE W
BOULWARE JAMES A JR
BOULWARE JAMES ATHWART
BOULWARE LOIS MARGUERITE
BOWDEN CATHERINE S
BOWMAN EUGENE E L
BOWMAN SONIA LYNN
BRADBERRY CHARLES EDWARD
BRADBERRY DONALD WAYNE
BRADBERRY EMBREW R
BRADBERRY GAYLE K
BRADBERRY LUTHER PHARIS
BRADEN JAMES E
BRADEN JAMES RANDALL
BRADEN JANICE WYNELLE
BRADEN JEANETTE JONES
BRADEN JEFFERY EARL
BRADFORD BECKY J
BRADFORD KATHERINE IRENE
BRADLEY ALMA R
BRADLEY DEWEY B
BRADLEY FLORENCE R
BRADLEY GLENDA
BRADLEY GLENDA B
BRADLEY HAZEL DOROTHY
BRADLEY JAMES RODNEY
BRADLEY LAFAYETTE H
BRADLEY LARRY J
BRADLEY WILLIE R
BRAGG BETTY E
BRAGG BILLY W
BRAGG CHARLES B
BRAGG MARY E
BRANTLEY MARY COX
BRANTLEY ROBERT STEVEN
BRASHER ALTON W
BRASHER CARMEN LYNNE
BRASHER CLARA B
BRASHER COY MARCUS
BRASHER EARL
BRASHER FLOYD A
BRASHER J D
BRASHER JIMMY D
BRASHER JO ANN
BRASHER KATHY G
BRASHER LARRY LEROY
BRASHER LILLIE B
BRASHER LINDA D
BRASHER MARGARET ANN
BRASHER MARY H
BRASHER PAULETTE W
BRASHER RIGGS BICKEY
BRASHER RUBY HELEN
BRASHER THOMAS ELIJAH
BRASHER TRACY L
BRASHER TRACY LANETTE
BREWER D T
BREWSTER DANITH VONCILLE
BREWSTER KATHY ANN
BREWSTER WILLIAM HOWARD JR
BRIGHT EDNA L
BRIGHT THOMAS L
BRITT PATRICIA A
BROCK ROBERT JOE
BROWN DONALD ALTON
BROWN EDNA MORINE
BROWN GEORGE I
BROWN KATHERINE LEE
BROWN KATHERINE S
BROWN SANDRA JOY
BRYANT DEBRA CHRISTIAN
BRYANT JAMES FRANKLIN
BUCK MURRAY S
BUCK THELMA B
BULTER SHIELA WARD
BURDETT PATRICIA L
BURDETT WILLIAM EDWARD
BURNETT JAMES ROBERT
BURNETT PATRICIA ANN
BUSBY JOYCE ANN
BUTLER GEORGE THOMAS
BUTLER LARRY ANTHONY
BUTLER MARY HARMON
BUZZARD CLYDE E
BUZZARD LINDA F
BYRAM AILEEN P
CAIN BETTY J
CAIN EARL BAKER
CAIN JANE C
CAIN JOANNE W
CAIN NANCY LYNN COLLINS
CAIN PHILLIP EUGENE
CAIN RODNEY EARL
CAIN SHELLEY JR
CARSON WILODEAN
CARTER BETTY H
CARTER J B
CARTER PEGGY JEAN
CARTER PHILLIP WAYNE
CARTER TIMOTHY J
CASH ROSE E
CATES CHARLOTTE V
CATES LOUIE R
CHAMBLESS LAURA RITCHIE
CHAMPION DONNA GALE
CHAMPION MARY LOUISE
CHAPMAN ALLEN JAY
CHAPMAN CYNTHIA ANN
CHAPMAN IRENE C
CHAPMAN JOHN WILLIAM
CHAPMAN MYRA JO
CHAVIS JUANITA FURNEY
CHERRY MICKEY MINOR
CHESSER ALLEN
CHESSER BETTY DARLENE
CHESSER BETTY S
CHESSER CYNTHIA D
CHESSER DANIEL PIERCE
CHESSER ESTER LEE
CHESSER FRANK P JR
CHESSER JOHN A JR
CHESSER LISA KAY
CHESSER LLOYD W
CHESSER MARGARET B
CHESSER STANLEY LLOYD
CHESSER SUSAN DAWN
CLARK ANNIE MAE
CLARK CLIFTON
CLARK JANICE ELLEN
CLARK NELLIE
CLARK ROBERT L
CLINE JOHN HAMPTON
COCHRAN GAYLE P
COLE DONALD NELSON
COLE RONALD WILLARD
COLE TERRY J
COLEMAN KELLEY F
COLEMAN OLA DEAN
COLEMAN RANDY DEAN
COLEMAN WANDA TURNER
COLLEY PAULA GARNER
CONKLE GREGORY SCOTT
CONKLE MARTIN TERENCE
CONKLE RICHARD ARLEN
CONKLE SARAH LEE N
COOK KAREN A
COOK OSCAR HOBSON JR
COOKE PATRICIA C
COOKE ROSS ALTON JR
COOKE VARA WILDER
CORNELIUS LENORA B
CORNELIUS WALTER FELIX
COTNEY AUBREY DANSE
COTNEY MINNIE LOU
COURTNEY CLAY DELEON
COX CHARLES HENRY JR
COX MATTIE LORINE
COX PAUL RAYMOND
CRADDOCK EARLINE
CRAIG CHRIS M
CRAIG VERNE P
CRANE NORA L
CRAWFORD SANDRA I
CREEL DEBORAH A
CRUMPTON LACKIN E
CRUMPTON RUTH MILDRED
CRUMPTON SARA CHESSER
CRUMPTON TERRY P
CULBERSON CLIFF BAXTER
CULPEPPER CYNTHIA LANGNER
CULPEPPER MICHAEL IRVING
CUMMINGS MARIE ANN
CURRAN RAYMOND J
CURRIN RONALD WAYNE
DAVIDSON SHEILA ANN
DAVIS BARBARA P
DAVIS DANA EVELYN
DAVIS DANIEL DURAND
DAVIS EARLINE B
DAVIS ELIZABETH BILLINGS
DAVIS EUGENIA ELIZABETH
DAVIS GINGER DANETTE
DAVIS GINGER G
DAVIS IZENA B
DAVIS J D
DAVIS JAMES W
DAVIS JIMMIE W
DAVIS JOHN ROBERT JR
DAVIS JOSEPH WARREN
DAVIS JUDGE J
DAVIS JUDITH J
DAVIS LIZZIE L
DAVIS MICHAEL B
DAVIS RODNEY ERVIN
DAVIS SHARRON
DAVIS TAMMA L
DAVIS WANDA SUE
DAVIS WILLIE ERVIN
DAVIS WYLODENE H
DENNEY ELNORA L
DENNY THOMAS STEWART
DESTAFINO LINDA GAIL
DESTOFINO MILDRED
DICKERSON EUGENE DEBBS
DICKERT JOSEPH H
DICKERT RUTH MITCHELL
DIERMAYER DEBORAH C
DIERMAYER STEPHEN LOUIS
DOMIT DOROTHY F
DOMIT WAYNE JOSEOPH
DONAHOO DAVID RICHARD
DONAHOO SUSAN SHAW
DOROUGH ADA M
DOROUGH CARLTON ELMORE
DOROUGH CAROLYN T
DOROUGH DAVID HUDSON
DOROUGH DONNA KAY
DOROUGH HARRY E
DOROUGH JANET E
DOROUGH JURNAL HUDSON
DOROUGH LARRY J
DOROUGH NOVIA F
DOROUGH PHYLLIS J
DOROUGH QUIDA LOUISE
DOROUGH SYLVIA ISBELL
DOWNS HARRIETT SNYDER
DOWNS LUCILE S
DOWNS WILMER JOE
DULANEY SAMUEL W
DULANEY WILMA H
DUNCAN DEWEY CLAYTON
DUNCAN MARTHA GARRETT
DUNCAN NICKI
DUNCAN PENNY
DYLE DEBORAH LYNN
DYLE JEWEL REESE
DYLE MARY G
EDGE JACKIE LEE
EDWARDS ELIZABETH ANN
EDWARDS GEORGE LAWRENCE JR
EFFERSON BRANDI ANN
EFFERSON JOCK RAEL
EFFERSON TAJUANA A

ERWIN DONNA JO
ERWIN KELLY RAY
ERWIN LOIS ELAINE
ERWIN RUBY C
ETRESS PATRICIA HAMILTON
ETRESS RANDY
FANT CHARLES STEPHEN
FANT MARTHA SHAW
FAULK JULIA A
FAULK RALPH S
FAY MARY LYON
FERGUSON GALE LORRAYNE
FERGUSON JANICE KAREN
FERGUSON RICKY LYNDON
FERGUSON ROBERT LAWRENCE
FERGUSON VIRGINIA HOLCOMBE
FERGUSON W J
FERGUSON WALLACE D
FLEMING MARTHA RUTH
FLETCHER JOYCE ANN
FORMBY OPAL
FOSTER ALICE
FOSTER BARBARA CARLTON
FOSTER BILLIE PETE
FOSTER FERMAN MRS
FOSTER FRANCE MARY
FOSTER GEORGE F
FOSTER HARVEY WADE
FOSTER HENRY LEE
FOSTER JACK
FOSTER JAMES WADE III
FOSTER OPAL
FOSTER ROLAND LEE
FOSTER SANDRA DUCK
FOSTER SHEILA KAY
FRANGOPOOLOS BECKY M
FREEMAN CHOYCE STEPHEN
FREEMAN JOHNNIE WILMA
FRIEDMAN BRENDA
FRIEDMAN FRED HARRY
FULGHAM EUGENE LEROY
FULGHUM PERNIE BERNICE
FULMER CAROLYN CELESTE
FULTON RODNEY PRENTISS
FURGUSON FREDDIE KENDRICK
FURNEY BARNEY WILTON
FURNEY ONNIE OZELLE
GAINES LEIGH THORINGTON
GAINES WILLIAM LAWRENCE JR
GAMEL AGNES IONE
GAMEL EMMETT EVERETT
GANEY BETTE G
GANEY JEROME
GARDNER A G
GARDNER BERTHA L
GARDNER CHARLES
GARDNER DEBORAH JOYCE
GARDNER MILDRED H
GARDNER REATHIE
GARRETT JAMES R
GARRETT JAMES ROBERT JR
GARRETT JOANNE LESTER
GARRETT RHONDA JOY
GARRETT ROSALIE H
GARRETT THOMAS KEITH
GARRETT WALTER W
GARZAREK PENNY SHOOK
GARZAREK ROBERT PATRICK
GAUT KENNETH HARVEY
GAUT MELISSA WALTENS
GAY JANE ELIZABETH
GAY JOSEPH G
GENTRY CHARLES OLIVER
GENTRY JOY M
GILTNER MARGARET R
GLENN JOHN DON
GOODSON BOBBY WRIGHT
GOODSON CHRISTINA ELAINE
GOODSON SHARON ELAINE
GORDON JIMMY M
GORDON LINDA LEMORE
GRIFFIN BARBARA ANN
GRIFFIN CECILIA ANN
GRIFFIN FRED RALPH
GRIFFIN HAROLD DOUGLAS
GRIFFIN KRISTI KAY
GRIFFIN PAUL GERALD
GRIFFIN PAULINE MOORE
GRIFFIN ROLAND C
GRISWOLD BEEBE M
GRISWOLD GEORGE HENRY JR
GRISWOLD TERI B
GRISWOLD WILLIAM ELIS
GULLEDGE TAMMY GAY
HALL DONALD EUGENE
HALL MARGIE DAVISON
HALL VELMA EVIE
HAMM CARLOS D
HAMM CARLOS HOYT
HAMM MARY
HANKS GEORGE THURMAN JR
HANKS MARY AILEEN
HARDING JOHN ROY
HARDING LINDA FAYE
HARDING RICHARD THOMAS
HARDY SHARON ANN
HARRIS BETTY ANN
HARRIS JOHN WAYNE
HARTSFIELD JACK
HARTSFIELD JAMES B
HARTSFIELD KATHRYN
HARTSFIELD MILDRED MARIE
HARTSFIELD PHILLIP S
HARTSFIELD RAMONA B
HATCHER FLOYD EMERY
HATCHER JUDITH LYNN
HAYES MAGDALENE
HAYMON CHRISTINE BYRD
HAYMON GARY CARL
HEFFNER RONALD A
HELMS JOHN D JR
HELMS RUTH P
HENDERSON KAREN RAY
HENDRIX LEROY
HERDA DONNA B
HETHCOX EZRA R
HIBBS ROGER EARL
HIBBS SAMUEL LEE
HIGGINS ELVENA R
HIGGINS THOMAS A SR
HILLIN DOROTHY WATKINS
HILLIN JEFF A
HILLIN JOHN DAVID
HILLIN JOSEPH WALTER
HODGEN CECIL LEON SR
HODGENS CECIL LEON JR
HODGENS NELLIE M
HODGENS ROBERT J
HODGENS RUBY E
HODGENS SHEILA DIANE
HODGES PHILIP D
HOLCOMBE BERNELLL J
HOLCOMBE CARL GLENN
HOLCOMBE D H JR
HOLCOMBE DAVID H III
HOLCOMBE DEBRA RENEE
HOLCOMBE ELIZABETH F
HOLCOMBE S MARGARET
HOLCOMBE SUSAN D
HOLCOMBE THERON H
HOLCOMBE WILLIAM COLLIS
HOLMES HORACE FRANKLIN
HOLMES MARY NELL
HORNE CLAYTON HUGO
HORNE KATHY LYNN
HORNE NADINE NELSON
HORNE TRACY ALAN
HORST ANNIE B
HORST ROBERT J
HOUSE LOWELL P
HOUSTON MILTON L
HOUSTON RAMONA H
HOUSTON WILLIAM A
HOUSTON WILLIE FAYE
HOWARD ANNIE MAE
HOWARD CAROLYN F
HOWARD CHARLIE JACK
HOWARD LARRY W
HOWARD SIDNEY KILE
HUDGINS ALICE P
HUDGINS WALTER LANDON
HYCHE LAURA E
ISBELL BARBARA HAMEL
ISBELL BUSTER J
ISBELL CORENE G
ISBELL EARLENE MOORE
ISBELL GARY MICHAEL
ISBELL GLADYS MAGDALENE
ISBELL HOYT CARLTON
ISBELL IRMA DEAN
ISBELL JOSEPH ANTHONY
ISBELL LAURA NIX
ISBELL MARK T
ISBELL NOAH T
ISBELL ROGER JACK
ISBELL STEVEN CARLTON
ISBELL WALKER
JACKSON BARBARA GAIL
JACKSON BEVERLY JEAN
JACKSON DONALD RAY
JACKSON HAZEL LORENE
JACKSON JANICE C
JACKSON JO ANNE
JACKSON RICKY SIMS
JARED MICHAEL M
JEWELL GLADYS D
JEWELL ORRIN M
JOHNSON BRENDA G
JOHNSON CHARLIE M
JOHNSON CHESTER
JOHNSON DINNIS ARLENE
JOHNSON ELBERT ANDREW
JOHNSON GENEVA
JOHNSON J T
JOHNSON JOE FRANKLIN
JOHNSON LEE
JOHNSON LEONARD F JR
JOHNSON LEONARD FRANCIS
JOHNSON LINDA BURNEY
JOHNSON MARY ELIZABETH
JOHNSON MILDRED L
JOHNSON OLLIE
JOHNSON PAULINE
JOHNSON ROOSEVELT
JOHNSTON CYNTHIA VOGE
JOHNSTON ROY ALLEN
JONES BEVERLY MELTON
JONES HENRY CHESTER
JONES JIMMIE LOU
JONES LEWIS FRANKLIN
JONES LEWIS FRANKLIN JR
JONES LINDA DALE
JONES MILDRED VERLON
JONES REBECCA LYNN
JONES ROSE M
JONES THOMAS ALLEN
JONES TIMOTHY DANIEL
JORDAN CATHERINE ANNE
JOSEPH JOHN A
JOSEPH JONELLA B
JOSEPH LOUIS DOUGLAS
KELLEY ROBBIE NELL
KELLEY TERRY JIM
KENDRICK B C
KENDRICK BERT CURVIN
KENDRICK BILLY JOE
KENDRICK BILLY M
KENDRICK CECIL STANLEY
KENDRICK CLARICE D
KENDRICK COYE I
KENDRICK DONNA MAE
KENDRICK EDWARD WAYNE
KENDRICK F E
KENDRICK GLENN C
KENDRICK MILTON AUBREY
KENDRICK PATSY BROOKS
KENDRICK PAUL GLENN
KENDRICK ROSA MAE
KENDRICK RUTH NELL

KENDRICK MILTON D
KENNEDY FRANCES PETERS
KENNEDY RANDY THOMAS
KENNEDY RICKY LYNN
KENNEDY ROGER CRAIG
KENNEDY THOMAS J
KENNY EDNA OLEAN
KERLEY FRANK MARCUS
KILGORE ANNIE LAURA
KILGORE LOURA WALDROP
KILGORE WALLACE GREEN
KIMES JOE EUGENE
KING CARL W
KING DONALD EDWARD
KING EDNA W
KING JOHN TERRY SR
KING RICHARD LEON
KING SANDRA RUTH
KNOTT LILLIAN W
KOOPMAN LILLIANE KATHERINE
KOOPMAN WILLIAM JAMES
KRATZ HENRY
KRATZ JAMES MICHAEL
LANGNER CLYDE BENJAMIN JR
LANGNER NANCY KAYE
LEE EVA INEZ
LEE JACK TRAVIS
LEE JAMES A
LEE JOE W
LEE MARY ANN
LEE RIKKI STEPHENS
LEE SHEILA O
LESTER BERNICE H
LEWIS AMANDA BRENGELMAN
LEWIS CHARLES FRANKLIN
LIMBAUGH ELENE S
LIMBAUGH KRISTI ELENE
LIMBAUGH RALPH LEE
LIMBOUGH ALAN RALPH
LINDSAY MARK CHILDRESS III
LINN SHAWN ALAN
LITTLE ALFRED WESLEY
LITTLE FERN
LITTLE HENRY E
LITTLE KATHLEEN B
LONG BELVA MARIE
LONGSHORE BETTY ALLEN
LONGSHORE JOHN ALLEN
LOONEY HAZLE
LOONEY RANDY K
LOONEY SHARON KAY
LORINO ANN L
LORINO CLAUDE PATRICK
LORINO DEBRA JEAN
LORINO JACOB B
LOWERY ALLEN DWAYNE
LOWERY ALLEN E
LOWERY DEBRA JACKSON
LOWERY GRACE N
LOWERY LAWSON HENRY
LUELLEN CONSTANCE VAUGHN
LUELLEN FRANCES W
LUELLEN FRANCIS W
LUELLEN JAMES FRANCIS JR
LUGAR AUDREY A
LUGAR JAMES MICHAEL
LUGAR VIRGIL C
MACK BEVERLY HORTON
MACK JOHN M
MAJORS BETTY JO
MANN DONNA RAY
MANN EMERY LEE II
MARBURY JEROME KEITH
MARLOW JANE ELEANOR
MARTIN MYNA BAKER
MASON CECILE LOUISE
MASON LOUIS GOLDING
MASON MARY LOUISE
MATTHEWS BUELL EDWIN
MATTHEWS EDWIN EUGENE
MATTHEWS EDWIN EUGENE
MATTHEWS GOLDEN OCTAVENE
MATTHEWS JEANNINE H
MATTHEWS MELISSA
MAXWELL JACQUELINE KAYE
MAXWELL MARY LEONA
MAXWELL WILLIAM THOMAS
MAXWELL WILLIAM THOMAS JR
MAYFIELD MAUREEN M
MAYFIELD THOMAS LEROY JR
MAYNOR BETH POCKMAN
MAYNOR SPENCE GIBSON
MCALILEY LOIS B
MCALILEY THOMAS LEE
MCANNALLY KENNETH E
MCANNALLY VIOLET A
MCCLENDON JENNIE ANGELINA
MCCLENDON JOHN M
MCCRAW JOHN D
MCCULLERS JULIA THOMPSON
MCCULLERS LAWRENCE RUTLEDGE
MCCULLERS MARTHA G
MCDANIEL CAROL SUE
MCDANIEL LINDA HAYES
MCDANIEL TOMMY BILL
MCDONALD LEE D
MCDONALD PATSY JEAN
MCDONALD SYLVIA BENTLY
MCEWEN ANN
MCEWEN FRANK LESTER
MCEWEN PEGGY L
MCEWEN RALPH W
MCGRAW GRACE OZLEY
MCMANUS BURLIN D JR
MCMANUS LYNDA GAIL
MCMANUS SYBIL W
MCMANUS WELDON LAMAR
MCMILLIAN DEBRA HEADRICK
MCNEILL JULIA MARIE
MCNEILL WILLIAM EDGAR
MELTON CELESTE DAWN
MELTON JOHN FRANKLIN
MELTON SARAH V
MERRILL DWANE HURST
MILES JUDY A
MILLER DEBRA CAROL
MILLER FAYE C
MILLER JACK MALOY
MILLER JERRY W
MILLER MARGARET L
MINOR BARBARA VICTORIA
MINOR BILLY WAANE
MINOR EDITH M
MINOR EULEE SALSER
MINOR EUNICE K
MINOR STEVEN ALAN
MITCHELL ALTA MOORE
MITCHELL DORIS O
MITCHELL HENRY D
MITCHELL HENRY L
MITCHELL HOWARD KENNETH
MITCHELL KAREN LEE
MITCHELL MALINDA JANE
MITCHELL NAOMI S
MITCHELL STEVEN DALE
MITCHEM FRANKLIN
MONTGOMERY DAVID E
MONTGOMERY VIVIAN A
MOON CHARLES H
MOON ETHEL LOIS
MOONEY JOHN PAUL
MOONEY RHONDA R
MOONEY SHELIA H
MOORE ALISON VONNE
MOORE ANDREW BOYD
MOORE BERNICE KENDRICK
MOORE BETTY JO
MOORE BLANCHE D
MOORE DANA H
MOORE DEVIDA K
MOORE DIANE MCCOY
MOORE FORREST DORIE
MOORE HAROLD B
MOORE HERMAN R
MOORE INA COLINE
MOORE JERRY ANITA
MOORE JESSE T
MOORE JOSEPH L
MOORE JULIA S
MOORE LILLIAN T
MOORE LOUISE MARY
MOORE LYDIA RUTH
MOORE MAE BRADLEY
MOORE MARY ANN
MOORE MARY LOUISE
MOORE MICHAEL W
MOORE PHILLIP FRANKLIN
MOORE RONALD LAMAR
MOORE SONJI PAMELIA
MOORE STERLING L
MOORE TURHAN L
MOORE W A
MOORE WEITZEL EUGENE
MOORE WILLIS DANIEL JR
MOORE ZELLA CHARLENE
MORGAN ALLEN KYSER
MORGAN EMOGENE C
MORGAN JOHN HUGH JR
MORGAN JOHN HUGH SR
MORGAN JONI JEAN
MORGAN JOYCE MARIE
MORGAN SANDRA H
MORGAN WILLIE C
MORRIS ELGIN HOWARD
MORRIS JAMES DONALD
MORRIS LINDA D
MUSSO JAMES
MYERS FAYE B
MYERS FRANK E
NEAL TERESA ANN
NEEDHAM ALLEN J
NEEDHAM MARY KENNEDY
NELSON KATHLEEN GAIL
NICHOLS CARL BAKER
NICHOLS CARL E
NICHOLS JACKIE M
NICHOLS MARY SHAW
NICHOLS SUZANNE EVON
NICHOLS WILLIAM DAVID
NIVEN JUNE MARIE
NIVEN SAMUEL EARL
NIVENS BERTHA
NIVENS DONNA ROCHELLE
NIVENS EULA B
NIVENS JOHN WALTER
NIVENS KENNETH L
NIVENS KERRY KENT
NIVENS KERRY L
NIVENS MARGARET W
NIVENS MURRAY F
NIVENS RAMONA J
NIVENS RANDY DALE
NIVENS SHELBA D
NIVENS VICKI JON
NIVIN ALBERT P
NORRIS ARCHIE B
NORRIS ROSA HOWARD
NORTON JEAN PEAK
NORTON ROBERT WILLIAM
O'SHIELDS PATRICK KENT
OFFORD THERESA ANN
OSBORN ALENE
OSBORN RAMONA GAY
OSBORN RODERICK EUGENE
OSBORN STEPHEN RANDALL
OSHIELDS MARGARET C
OSHIELDS WARREN H
OTWELL PHYLIS ADAMS
OTWELL SIMPSON RANDAL
OWEN MARION H
OWEN WAYNE A
OWENS ROBERT HOWARD
PADGETT LAWRENCE FRANKLIN
PARDUE TIMOTHY WAYNE
PARKER BOBBIE ANN
PARKER KATHLEEN
PARKER LAWRENCE CHAPP
PARKER OLENE W
PARKER R C
PARKER WILLIE J
PARSONS KENNETH
PATE AGNES JUANITA

PATTERSON OPHELIA
PATTERSON SUSAN ELAINE
PATTERSON WILLIAM C
PATTERSON WILLIAM LLOYD
PECK MARY E
PECK STEPHEN D
PEEPLES FAYE M
PERRYMAN CHARLES MARSHALL
PERRYMAN CLARA BELL
PERRYMAN JEAN D
PERRYMAN JOHN WESLEY
PERRYMAN SHARON LOUISE
PICKLE GEORGE LEE
PILKINGTON CLARA B
PILKINGTON ROBERT FREDRICK
PINKLETON DEBORA K
PIRKEY DORETHEA B
PIRKEY NORMAN MAURICE
PITTMAN ELBERT S
PITTMAN ELBERT SPIEGLE JR
PITTMAN JOHNNIE A
POE JACQUELINE JAN
POE NORMAN NOLAN
POE NORMAN NOLAN JR
POE PATRICIA ANN
POE TERESA GWYN
POLKE EDWIN C JR
POLKE JULIE PATTON
PUGH JAMES ROLAND
PUGH MARLINE M
PUGH MELISSA DEE
PUGH MITZI D
PURDY KATHRYN
PURDY MARGERY
RANDALL FRANCES ALFRED
RANDALL NORA TOWERY
RANDALL RAUH SHOUSE
RAY ELZIE
RAY FRANCES B
RAY JERRY WAYNE
RAY KENNETH WAYNE
RAY MILDRED FAYE
RAY O D
RAY WILLARD WAYNE
REESE JOHN G
REESE MARY K
RICH BOBBIE J
RICH CINDY A
RICH EDITH B
RICH EDWARD O
RICH RHONDA S
RICH THOMAS LARRY
RITCHIE JOAN TERRY
RITCHIE JOHN
RITCHIE JOHN DAVID
ROBERSHAW CHARLES BETHEL
ROBERTS CONSTANCE C
ROBERTS LAURA C
ROBERTS PHYLLIS ROSS
ROBINSON DOUGLAS KEITH
ROBINSON FRANKIE EDWARDS
ROBINSON GWENDOLYN MOORE
ROBINSON RUTH N
ROBINSON SAMMY JOE
ROBINSON SANDRA JEAN
ROEGNER BOBBIE JEAN
ROOKS DEBRA MINOR
ROOKS DORIS JEAN
ROOKS EDNA L
ROOKS FRANK HAROLD
ROOKS HENRY BAILEY
ROOKS TIMOTHY
ROSS BERTHA LEE
ROSS CLYDE
ROSS REBECCA ANN
ROWE LESLIE GEORGANNE
ROWELL MYRILE ANNETTE
RYCZYWOT HENRY W
RYCZYWOT MARY FRANCES
SALSER CARRIE BEE
SALSER CYNTHIA R
SALSER GEORGIA RUTH
SALSER JERRY L
SALSER KENNETH B
SALSER KENNETH D
SALSER LINDA L
SALSER LOIS B
SALSER ROBERT LEROY
SALSER S D MRS
SALSER SHELA GAY
SALTER GRACE L
SANDERSON GREGORY SCOTT
SAPP ELIZABETH H
SAPP JAMES B
SAXON JOHN DOUGLAS
SAXON SAMYE S
SCHULTZE CARL H
SCHULTZE OTTILIE GEORGE
SCHULTZE ROSEMARY R
SCOGGINS MURRAY C
SEAITT GEORGE LESLIE
SEWELL THELMA D
SHANNON MARGARET PATRICIA
SHANNON SAM R JR
SHAW CAROLYN CLOWDUS
SHAW CECIL H JR
SHAW ELIZABETH ANN
SHAW EUGENE EVANS
SHAW GEORGE W
SHAW GEORGE WAYNE JR
SHAW HOBART WAYNE
SHAW JUDY WILSON
SHAW MATHELLE B
SHAW MINNIE LEE
SHAW PHYLLIS DEAN
SHAW RALPH EARL
SHAW REBECCA DARLENE
SHAW ROSEMARY Y
SHAW RUBY S
SHAW SAM JACKSON
SHAW SAMUEL H
SHAW SHIRLEY DEAN
SHAW SUSAN CAROL
SHAW WILLIAM F
SHELBY GARY COLLIER
SHELBY VIOLET B
SHIRLEY ARTHUR NEAL
SHIRLEY C A
SHIRLEY CECILIA TAYLOR
SHIRLEY DAVID MACK
SHIRLEY DONALD WAYNE
SHIRLEY ELVIE Z
SHIRLEY JERRY THOMAS
SHIRLEY JOANN
SHIRLEY LISA BARKER
SHIRLEY MARY W
SHIRLEY NANCY LYNETTE
SHIRLEY ROBERT C
SHIRLEY ROBERT FORNEY
SHIRLEY ROBERT RAY
SHORT DEBORAH J
SIMMONS ANNIE M
SIMMONS BETTY C
SIMMONS CHARLES WILLIAM
SIMMONS JOHN F
SIMPSON VIRGINIA LEE
SIMS MICHAEL GORDON
SKELTON JAMES A
SKELTON JOSEPHINE B
SKELTON LARRY JAMES
SMITH ANN D
SMITH BERTHA ANN
SMITH CATHERINE S
SMITH CATHY TOWNSEND
SMITH CHARLES WALTER SR
SMITH CHARLEY
SMITH DOROTHY G
SMITH DUANE W
SMITH ELIZABETH ANN
SMITH FREDERICK ADOLPHUS
SMITH HERMAN WAYNE SR
SMITH INEZ O
SMITH KENNETH WAYNE
SMITH LESTER C
SMITH LINDA CLAYTON
SMITH MICKEY
SMITH ODELL D
SMITH RANDALL VANN
SMITH RICKY WAYNE
SMITH ROSA MAE
SMITH SUE LEGRANDE
SNOW MERLE KELLEY
SPENCE VIOLETTE A
SPENCE WILLIAM W
SPIRES DONALD EUGENE
SPIRES TERESA K
SPRATLIN DEBRA B
SPRATLIN JACQUELYN
SPRATLIN NEAL FRANK
SPRATLIN ROGER H
SPRATLIN WILLIAM F
SPRATLIN WILLODEAN VIVAN
STAMPS BILLIE ELIZABETH
STAMPS PAULA B
STAMPS SHERRY ELIZABETH
STAMPS WILLIAM C
STANTON JOEL EUGENE
STANTON KAYTHIA ALLEN
STARTLEY CHARLES CLINTON
STEELE JOSEPH JAY
STEPHENS RUTH DYKES
STEPHENS WILLIAM BRADFORD
STEWART GEORGE D
STONE A J
STONE VERNA K
STUBBS EARL
STUBBS MARY FRANCES
SUMMERS CLARA JANET
SUMNER LORI WEBB
SUMMERS JAMES P
SUMMERS TAMI SLAUGHTER
SWINEY BLANCHE
SWINEY DANIEL TIMOTHY
SWINEY KATHY ELIZABETH
SWINEY ROGER FERRELL
SWINEY STANLEY S
SYPHRUS ELMA
TALLIE ROSEMARY
TALTON LEONARD EDWARD
TANNER DAVID GRIFFIN
TANNER DEBBY HULL-RYDE
TATE JAMES ORLAND
TATE THELMA B
TATUM DONNA LEE
TATUM JUDY LEE
TATUM WANDA JOY
TAYLOR CLAUDIA W
TAYLOR HENRY DEWAYNE
TAYLOR J L
TAYLOR JEWEL BLACKERBY
TAYLOR LINDA DULANEY
TAYLOR WILLIAM HENRY
THOMAS CHRISTOPHER HAROLD
THOMAS DORIS B
THOMAS HAROLD H
THOMAS MARJORIE AILEEN
THOMAS MARTIN KEITH
THOMAS NEIL FRED
THOMAS PEGGY J
THOMPSON ELLEN FLOYD
THOMPSON JERRY DWAYNE
THRASHER CHARLENE S
THRASHER D C
THRASHER GLADYS E
THURMAN FRANCES W
THURMAN LEISHA ANN
THURMAN PAUL A
TILLERY HELEN RUTH
TILLERY THOMAS C
TIMBS DIANNE BALLARD
TRAWICK RICHARD MURRAY
TROTT JAMES PAYTON
TROTT JAMES PAYTON JR
TURNER BISHOP MARVIN JR
TURNER CHARLES FLOYD
TURNER WILLIE RUTH L
TURNER WYNELL D
VICK CHRIS C
VICK DEBRA
VICK EDGAR L
VICK EDITH V
VICK GRADY HORACE

VICK JAMES HAROLD
VICK JAMES SAMUEL
VICK JEANETTE
VICK LESLIE RHETT
VICK MAURINE H
VICK RENDA MARLAINE
VICK TERESIA BRASHER
VICK TIMOTHY EDGAR
VICK WINNIE FRED
WAITS MARGARET ALLENE
WAITS MAURICE EDWARD
WALTON GARY WAYNE
WALTON MARIAN SUE
WALTON MATTIE A
WATKINS ELAINE N
WATKINS POWELL BRADLEY
WATTS JACK F
WATTS LINDA GAIL
WATTS PAULA JEAN
WATTS STANLEY ERRAL
WEAVER CHARLOTTE S
WEAVER THOMAS MILLER
WELDON BARBARA L
WELDON BARBARA N
WELDON CHARLES TILLMAN
WELDON GEORGE W JR
WELDON IDA E
WELDON MARILY DENISE
WELDON PATRICIA K
WELDON SARAH R
WELDON WILLIAM H
WELDON WILLIAM HAMILTON
WESTON JAMES FRANKLIN
WESTON JAMES FRANKLIN JR
WESTON LAURA LEA
WESTON MARY C
WHEAT VIRGIE J
WHISENHUNT DONALD W
WHISENHUNT ROSETTA
WHISENHUNT SARA ELIZABETH
WHITE JESSIE LAURA
WHITE JOSEPH JEROME
WHITE JUANITA
WHITE KATHERINE W
WHITFIELD NORMA JEAN
WHITTEN BILLY A JR
WILDER NIM GORDON III
WILDER NIM GORDON JR
WILDER NORINE M
WILLIAMS CINDY ANN
WILLIAMS MILDRED LEONA
WILLIAMS PAUL
WILLIAMSON H P
WILLIAMSON HAZEL E
WILLIAMSON MIKE KENT
WILLIAMSON SPRIGHT DOWELL
WILLIAMSON ULLMAN ELLIOTT
WILLINGHAM HASKELL
WILSON CLARENCE A
WILSON ELIZABETH H
WIYGUL BETH LOWE
WIYGUL WILLIAM CONGEN
WOODS CONNIE DAN
WOODS DYRLE FAY
WOODS MELINDA S
WOOLEY MARY N
WORTHAM J B
WORTHAM MARK REGAN
WRIGHT RUTH LILLIAN
WRIGHT TIMOTHY NORMAN
WRIGHT WILLIAM CLYDE
WRIGHT WILLIE MAE
WYATT TERESA ANN
YON CATHERINE ABBOTT
YON ELIZABETH MCPHEETERS
YON WILLIAM ABBOTT
YOUNGBLOOD KERRY DWAYNE

Beat 9, Box 1

Wilsonville City Hall

ABBOTT GLENDA JOY
ABBOTT SARAH MOONEY
ALEXANDER KEITH LYNN
ALEXANDER MIRIAM SMITH
ALLRED ANNIECE ELIZABETH
ALLRED EARNEST EARL
ALVERSON MELANIE JEANNINE
ANDREWS EDWARD EUGENE
ANDREWS GRACE H
ARMSTRONG KATHY HUTTO
ARMSTRONG RENEA D
ATCHISON DAVID
ATCHISON RUBY
AUSTIN ALLEN JAMES
AUSTIN IMOGENE
AVERY GERTRUDE
AVERY JOE
AYALA JANET LEE GANO
AYALA SAMUEL JR
BAKER GEORGE K
BAKER GEORGE WINSTON
BAKER MARY H
BARDEN CLEO G
BARDEN THOMAS BURL JR
BAREFIELD JOHN WILLIAN
BARNES ENOJENE
BARNES JESSIE WINSO
BARNES JOSEPH D
BARNES MAMIE JANE W
BARNES MARY A
BARNETT THOMAS ABNER
BATSON ELIZABETH S
BATSON JAMES L III
BATSON JAMES L JR
BATSON MARIE M
BEAVERS BILLY DONALD
BEAVERS MILDRED F
BELL SHEILA LORENE
BENTLEY ANN ELIZABETH
BENTLEY SAMUEL WILLIS
BENTLEY VIRGINIA HARRIS
BERRYHILL JEWELL CERELL
BERRYHILL W L
BIBB OTIS MERRITT
BIBB RUTH MITCHELL
BILLINGSLEY RODNEY D
BILLINGSLEY WANDA MORRIS
BISHOP JAMES HENRY
BLACKERBY EDWARD
BLACKERBY EDWARD LEO
BLACKERBY FRANCES T
BLACKERBY GEORGE L
BLACKERBY GEORGE MICHAEL
BLACKERBY HAZEL GARRETT
BLACKERBY J W
BLACKERBY JERALD EDWARD
BLACKERBY LAURA HANBY
BLACKERBY LILLIAN C
BLACKERBY SANDRA FALKNER
BLACKERBY SHERRY ELAINE
BLACKERBY SIDNEY ROLAND
BLACKERBY TONNIE JEANETTE
BLACKMON ACIE GORDON
BLACKMON CAROL ANN
BLACKMON CORA BEATRICE
BLACKMON JAMES WALTER
BLACKMON MAXINE ABELL
BLANKENSHIP DORIS IRENE
BLANKENSHIP GLADYS A
BLANKENSHIP ODIS D
BLEVINS RACHEL MCDONALD
BOATWRIGHT JOYCE DIANE
BOLTON JAMES DEWEY
BOLTON JAMES L
BOLTON PEGGY S
BOLTON SADIE M
BOOTH MONROE STEVE
BOYLES EVA B
BOYLES ROBERT LANE
BRADLEY BARBARA J
BRADLEY BESSIE BRADBERRY
BRADLEY HOUSTON EDWIN
BRADLEY NONA FAYE
BRANTLEY DORIS E
BRANTLEY MABLE
BRANTLEY ROBERT L
BRANTLEY TEENA J
BRASHER CHARLIE FRED
BRASHER NELLIE RUTH
BRASHER REVELLA
BRASHER TIMOTHY
BRASHER WALTER
BRASWELL CATHERINE D
BRASWELL GRADY H JR
BROWN DORA CHRISTINE
BRYANT INEZ
BUCHANAN CLIFFORD WALKER
BUCHANAN ROSA ANNE
BURBANK CYRETHEA BRANTLEY
BURBANK MARK EDWARD
BURKS JANICE GAIL
BUSH BLANCHE ODEN
BUSH CHRISTINE N
BUSH FRIEDA REBECCA
BUSH WILLIE MARION
BUSH WILLIE MARON JR
CADLE NELL FAYE
CADLE THOMAS WALTEN
CAIN JOHN THOMAS JR
CAIN MARGARET ANN
CAMERON MARTHA V
CAMERON ROBERT F
CAMPBELL EMMA T
CAMPBELL JOHN W
CAMPBELL PATRICIA A
CAPPS WANDA J
CARDEN CLYDE E
CARDEN CLYDE E MRS
CARDER A B
CARDER DAVID MICHAEL
CARDER GLADYS C
CARDER SUZANNE
CARDWELL IRENE
CAREY ALENE CROWELL
CAREY HENRY S JR
CAREY JOEL L
CAREY KATHRYN B
CARLSON CECIL LOYD
CARLSON DOROTHY ANN
CARLSON JOAN
CARTER MADGE C
CARTER WILLIAM ALBERT
COATE MARION WALTON
COCKRELL DEZREE
COCKRELL L. HUBERT
COHILL ALBERT
COHILL BARBARA A
COHILL DONALD
COHILL DOROTHY MAE
COHILL EDWARD
COHILL LARCENIOR
COHILL MARILYN L
COHILL MARY JO
COHILL WILLIAM T
COLE LOUISE MOORE
COLE WILLIAM EDGAR
COLLUM DON WAYMON
COLLUM PAT O
COOK FREDDIE ROSALEE
COOK ORMAND EDWIN
COOK ROBERT LEE
COOK RONALD LEE
COOK SHERRY W
COOK VAUDELL
CORLEY HUGH FARROW
COSPER BERTHA J
COSPER LEWIS M
COSPER LILA C
COTTINGHAM BETTY JO
COTTINGHAM JAMES OTIS
COVINGTON BRENDA J
COVINGTON EDMOND RILEY
COVINGTON SHANNON DENISE

COX MELISSA ANN
COX TRAVIS HIRAM
CRUMPTON BEATRICE BERNICE
CRUMPTON BUFORD ALLEN
CRUMPTON DONALD WILLIAM
CRUMPTON ONEAL CECIL
CRUMPTON REBECCA
DANIEL MERTYE E
DAVENPORT ALFRED E
DAVIDSON DARLENE GRUBBS
DAVIDSON WILLIAM ALLEN
DAVIS DOROTHY A
DAVIS ELFORD WAYLON
DAVIS JOHN RICHARD
DAVIS MABELENE C
DAVIS THOMAS WOODROW
DENNIS DOROTHY L
DENNIS LONNIE CECIL
DENNIS MAGGIE OCIA
DICKINSON CORA LOU
DICKINSON WILLIE RAYMOND
DILLARD CHARLES E
DILLARD JANE M
DILLARD PAMELA JO
DODSON BERTHA L
DODSON BOBBY LEE
DODSON DAVEY LEE
DODSON HELEN SUE
DODSON SARAH NELL
DONNELLY ELENE DUNNAM
DONNELLY THOMAS BOISSEL
DOROUGH CRIS A
DOROUGH MURRAY WALTON
DOROUGH STEVEN RODNEY
DOROUGH WILLIAM F
DORSEY ROBERT B
DORSEY VESTA J
DUFFEY G GENE
DUFFEY GRADY GENE JR
DUFFEY JEAN L
DUNCAN CHRISTA LYNN
DUPREE CHERRY VIRGINIA
DUPREE MACK ALLEN
EASTIS ARLETA EDMONDS
EASTIS LUCILLE F
EASTIS M MOZELLE
EASTIS PAULA ANN
EASTIS ROBERT DAVID
EASTIS WILLIAM M
EASTIS WILLIAM PAUL
EDMONDS CHRISTINE BURRELL
EDMONDS HENRY LEROY
EDWARDS DAVY FRANKLIN
EDWARDS JERRELL STANLEY
EDWARDS JOANN FITZGERALD
EDWARDS MAE
EDWARDS MARY ANN
EDWARDS PAUL FRANKLIN
EDWARDS PEGGY L
EDWARDS TOMMIE ANN
EDWARDS WILLIAM DANIEL
ENGLISH M C
ENGLISH M C JR
EVANS BROWNE
FARR JAMES CAUGHEY
FOLEY ARTHUR N
FOLEY NETTIE SUE
FORD M B
FORD NANCY JEAN
FORD ROBERT T
FORD RUBY E
FOSTER BETTY G
FOSTER NAOMI
FOSTER RHONDA GAIL
FOSTER WALES WATSON
FOSTER WOODROW WILSON
FOXHALL ISABELLE C
FRANKS ANNA B
FREEMAN AARON LEON
FREEMAN MARK ATHONY
FREEMAN MARY JO
FULLER MARGARET SMITH
FULLER WAYNE CARSON
FULMER CHRISTINE M
GALLUPS MARLIN T
GARDNER CARL ARTHUR
GARDNER MARGERY JOYCE
GARRETT LEGRAN
GARRETT RENA D
GILL CALVIN C
GILL MARY RAY
GLENN BRUCE WILSON
GOFF BARBARA G
GOFF JOHNNY RAY
GREEN SHELIA DIANTHE
GREENE ANNIE LUE
GRIFFIN CURTIS D
GRIFFIN JULIA FAYE
HALE JAMES EDWARD
HALL EVELYN M
HALL FRANCES
HALL JAMES MORRIS JR
HALLFORD JAMES
HALLFORD JEWEL DEAN
HALLFORD STEPHEN DANIEL
HALLFORD THOMAS JASON
HALLMAN HENRY JACKSON
HALLMAN IVA JEAN
HANGER JOHN F
HANGER LOUISE
HARDY FRANCES CAROLYN
HARDY OCIE A
HARDY WILLIAM ALBERT
HAYWOOD LOUISE B
HAYWOOD ROBERT CHILTON
HELMS LOIS C
HENLEY ARCIE AUSTIN
HENRY BARBARA J
HENRY JOHN HOWARD
HILL ELSIE G
HILL JERRY RAND
HILL JOHN S
HILL MAMIE A
HILL MARY ELIZABETH
HOBBS HENRY A
HOBBS S P
HOLMES BERNICE PALMER
HOPE LESLIE W
HOPE SUE S
HORTON CONNIE LEE
HORTON JACK FRANKLIN
HORTON REGINA B
HOUSE BEN N
HOUSE JAMIE S
HUGHES JAMES H
HUGHES MARGARET L
HUGHES RUTH NELL
HUMPHRIES DEBORAH W
HUMPHRIES PATSY L
HUNT RONNIE L
HUNT SHERRY F
HYLTON ALBERT E
HYLTON CHARLOTTE F
INGRAM BETTY DELORES
INGRAM ETHILENE M
INGRAM HAROLD JAMES
INGRAM JAMES WALKER
INGRAM JOHNNY CARROLL
INGRAM LOUIS EDWIN
INGRAM MARY ANN
INGRAM ROY BRITT JR
INGRAM ROY BRITT SR
JACKSON ANN ELAINE
JACKSON RALPH MANN
JENNINGS CECELIA DIANE
JENNINGS CHARLES DOUGLAS
JENNINGS DIANE WILMA
JENNINGS MARY HYDE
JOBE MILDRED LOUISE
JOBE ROBERT LEE
JOHNSON ANDREW JEROME
JOHNSON DONALD ELWOOD
JOHNSON EDNA ALICE
JOHNSON EDWIN HAROLD
JOHNSON ELWOOD
JOHNSON GLENDA JOYCE
JOHNSON JACK
JOHNSON JANE D
JOHNSON JEANIE M
JOHNSON KENNETH J
JOHNSON LARRY
JOHNSON LEWIS WAYNE
JOHNSON MOLLY
JOHNSON RICKEY WAYNE
JOHNSTON GLENN CHARLES
JOHNSTON SUSAN REBECCA
JONES CLARK LYN
JONES DEBRA NIBLETT
JONES EDWINA L
JONES ERNESTINE
JONES GLADYS RUTH
JONES JAMES L
JONES JULIAN W
JONES LEONARD MATTHEW JR
JONES MARTIN L
JONES MELVIN CHESTER
JONES PERRINE
JONES PERRY MARTIN
JONES SONJA E
JONES VIVIAN L
KELLY ZADA B
KENNEDY JANE
KENNINGTON AGNES I
KENNINGTON J D
KEY JAMES ARLEY
KEY JANICE WRIGHT
KEY SANDRA CAROL
KING MARILYN KAY
KING MAX RAY
KIRKLAND TOMMY ONEAL
KIRKSEY DWIGHT WAYNE
KIRKSEY TOMMIE
KIVETTE JOHN JR
KIVETTE ROBBIE LEE
KOVAKAS JAMES BENJAMIN
KRAMP ELIZABETH MARIE
KRAMP WALTER WISMAR
KUZNICKI A M
LANKFORD LURENE M
LANKFORD ROBERT WALTER
LANSFORD FRENCH ELL
LANSFORD KYLE
LANSFORD RONNIE HERSHEL
LANSFORD TERESA WALDROP
LANUMYON ROBERT B
LAVENDER ANITA HEADLEY
LAVENDER CHARLES MILTON
LEADER DORIS EVELYN
LEADER HAROLD PHILIP
LEE BETTY J
LEE HOBERT EARL
LEE JUDY W
LEE LENORA ELIZABETH
LEE RONNIE SCOTT
LEE WILLIAM R
LENDERMAN MARGARET MITCHELL
LIDE JOE M
LIDE JOE MARK JR
LILLY FANNIE BELL
LILLY LENN
LILLY SHARON
LIVEOAK ROSEMARY C
LIVEOAK SHEILA VANSANT
LIVEOAK THOMAS G
LIVEOAK WAYNE W
LOKEY FRANCES K
LOKEY MARY D
LOMENICK JAMES W
LOMERICK LESSIE ELIZABETH
LONG MARY PEARL
LOUDEN BERNARD A
LOUDEN ELIZABETH ANN
LOUDEN FRANCES M
LOVELADY CATHERINE D
LOVELADY JAMES KENNETH
LOVETT GERALDINE
LOVETT JOEL LEON
LOVETT LEON PATE
LOWE E PRESTON
LYON DWIGHT STINSON
LYON JOHN T

LYON SHIRLEY ANN
LYON TOMMYE W
MALONE DONNA BENSON
MATHERSON JOAN WHITE
MATHERSON JOHN MILTON
MAYFIELD MURRICE DUEL
MCCLURE BETTY G
MCCLURE CAROL
MCCLURE JAMES MARVIN
MCCLURE MARGARET LEHAN
MCCLURE NORA MARTHA
MCCLURE SHERREL B
MCCLURE SHERREL B JR
MCDANAL BERNICE
MCDANAL HUGH
MCDONALD DEWEY WILLARD
MCEWEN BARBARA EDWARDS
MCEWEN BUNA M
MCEWEN JOHN CLYDE
MCEWEN MELISSA ANNE
MCEWEN SAMUEL STEWART
MCEWEN SARAH C
MCEWEN STERY G
MCEWEN WENDELL HALL
MCGINNIS CLEMENTINE NORWOOD
MCGINNIS TERRELL
MCKINNON JAMES WOODROW JR
MCKINNON WANDA SUE
MCNEEL MABLE L
MCNEIL GABRIEL M
MCNEIL MABLE LILLIAN
MERRELL BARBARA ANNETTE
MERRELL CHARLES OREN
MERRELL LILLIE C
MILLENDER CARRIE BELL
MILLENDER LARRY KENNETH
MILLENDER OLIVER JR
MILLENDER OLIVER SR
MILLENDER RONALD EUGENE
MILLENDER ROSE K
MILLER ALVA NELL
MILLER HENRY GEORGE
MILLER MARIE B
MITCHELL AUSTIN
MITCHELL CORA B
MITCHELL KIAH
MITCHELL RUBY C
MOONEY DAVID MICHAEL
MOONEY EUNICE
MOONEY GORDON ROBERT
MOONEY JOHN D
MOONEY ROGER EMORY
MOONEY RUTH M
MOONEY THOMAS WESLEY
MOORE CLIFFORD C
MOORE CLIFFORD GENE
MOORE FRANCES D
MOORE FRANCES JUANITA
MOORE GARY ALAN
MOORE GEORGE F
MOORE IMOGENE M
MOORE IRENE FRANCES
MOORE JAMES ALLEN
MOORE JAMES B
MOORE JUDITH OLIVIA
MOORE MILDRED ELIZABETH
MOORE PATSY B
MOORE REBECCA CAREY
MOORE RONNIE ALLEN
MOORE ROY BIRCH
MORGAN PAULINE
MORRIS ANTHONY VAN
MORRIS B H
MORRIS BOBBY RAY
MORRIS CHARLES W
MORRIS CONNIE CROSS
MORRIS ELSIE ANNIE
MORRIS EMILY JANETT
MORRIS HORACE B
MORRIS JAMES E
MORRIS JEFFERSON B
MORRIS KAREE
MORRIS KAREN HORTON
MORRIS LELAND DOUGLAS
MORRIS LOUISE C
MORRIS MARIE
MORRIS MILDRED IDELL
MORRIS MITZI SUE
MORRIS PAUL TIMOTHY
MORRIS RICKY RAY
MORRIS SANDRA C
MORRIS SCOTTY THOMAS
MORRIS THOMAS HAROLD
MORRIS THOMAS WILLIAM
MURPHY RINARD HAROLD
NAGLE GEORGE J
NAGLE JANE ELIZABETH
NEWMAN MILLIE B
NEWMAN PAMELA JEAN
NEWMAN THURMAN EDWARD
NEWSOME CORNELIA W
NIVENS MARY NELL
NIX EDITH M
NIX WILLIAM E
NORTHCUTT BETTY JANE
NORTHCUTT BILLY J
NORTHCUTT MICHEAL E
ODEN DEBORAH L
OLIVER HELENE D
PADGETT JOHNNY LEWIS
PADGETT SHERRY DUANNE
PATTERSON DAVID ALFRED
PATTERSON DEBRA BYARS
PENNINGTON CLARENCE HAROLD
PENNINGTON KATHY MARIE
PERRY DEBBIE LEE
PERRY HENRY ARLIN
PERRY MARY LOUISE
PHELPS ANNE LOKEY
PHELPS FRANCES LOKEY
PHELPS JOSEPH RICHARDSON
PHELPS SAMUEL CRAIG
PHELPS WANDA S
PHILLIPS ARCHIE C
PHILLIPS RUTH C
PICKENS BILLY RAY
PICKENS DEBORAH EDMONDS
PITTS WILLIAM EDWIN
POPE AILEEN ELIZABETH
POSEY HELLEN L
POSEY WILLIE O
POWERS MARY ILO
POWERS RUDY CAIN
POWERS WILLIAM PINKNEY
PUCKETT ELMA WARREN
PUCKETT SYLVIA ANN
RAIA BETTY SUE
RAIA WILLIAM F
RAINES C O HOLLIS
RAY ALLEN LYNN
RAY CHARLENE F
RAY ELDRED M
RAY ELDRED MALCOMN JR
RAY HELEN R
RAY JAMES L
RAY JAMES LESLIE JR
RAY JOHN GARY
RAY KAY
RAY LINDA ANN
RAY MARK GREGORY
RAY NANCY MORRIS
RAY NITA M
RAY ROBERT E
RAY SONDRA LEIGH
RAY THELMA N
RAY VIVIAN W
RAY WILLIAM R
RAYFIELD BETTY L
RAYFIELD ROBERT L
REACH FLORA MAE
REED CLIFFORD EUGENE
REED CLIFFORD EUGENE JR
REED VIRGINIA
REED WILLIAM T
REINHARDT FREIDA LYNN
REINHARDT MADISON L
REINHARDT OZELL
REVIS MARY E
REVIS NORBERT ALAN
REVIS RUBY D
REYNOLDS BARRY DOUGLAS
REYNOLDS DEBORAH FAYE
REYNOLDS LARRY FRANKLIN
REYNOLDS SHEILA DIANE
RICHARDSON HAZEL DALE
RICHARDSON LEON WILEY
RIDDLE ETSEL O
RIDDLE TERESA LYNN
ROBERSON ANTHONY KEITH
ROBERSON GEORGE DEWEY
ROBERSON GORDON RAY
ROBERSON INEZ
ROBERTSON BETTIE LOU
ROBERTSON MARGARET BOWDEN
ROBERTSON MARTHA H
ROBERTSON TAMMY JO
ROBINSON BURLIE L
ROBINSON LYLE ERNEST
ROBINSON MARK HANNA
ROBINSON MARTHA HANNA
ROBINSON PAUL C
ROBINSON PAULA KAYE
ROBINSON RALPH L
ROBINSON WILLIE GRACE
ROCHESTER KATHY LYNN
RUNIONS MIRIAM SUE
RUNIONS THOMAS ALLEN
SASSER MARY E
SASSER TIERCE E SR
SCHAFNER JAMES PETE
SCHUELER MELANIE ANNE
SCRUGGS DORIS JANEAL
SCRUGGS EVERETT WAYNE
SEALE PEGGY SIENER
SHAW BOBBIE T
SHAW JOHN M
SHAW LYNDA L
SHAW RICHARD SYLVESTER
SHAW ROBERT MICHAEL
SHELBY JANICE PAYNE
SHELBY TOLBERT GLEN
SHERMAN DELORES KAY M
SHERMAN STEPHEN WESLEY
SHIRLEY ELLEN C
SIDES JAMES OSCAR
SIDES VONCILE BELL
SIMON VIVIAN
SIMPSON BUDDY RAY
SIMPSON DEANETTA MAE
SIMPSON MARGARET LENORE
SIMPSON TIMOTHY WAYNE
SIMPSON WENDELL RAY
SIMS GEOGREANNE MEDLIN
SIMS HERBERT M SR
SIMS HERBIE M
SIMS JAN ELIZABETH
SIMS REBA M
SIMS ROY GREGORY
SMITH CLARA PAULETTE
SMITH DAVID M
SMITH DEWEY WILLIAM
SMITH DOROTHY M
SMITH EARNEST T
SMITH EVELYN POPE
SMITH FLORINE B
SMITH JEFFREY REED
SMITH JOE FRANKLIN
SMITH JUANITA ANN
SMITH JUDY GANT
SMITH KATIE LOU
SMITH LUCILE W
SMITH LYDIA
SMITH MAGGIE POWELL
SMITH MARLIN DON
SMITH NANCY LUCAS
SMITH NELDA JEAN
SMITH ODELL L
SMITH OLAND D
SMITH ORPHA
SMITH REED W
SMITH T O JR

SMITH TERRI DENISE
SMITH VICKI NANETTE
SMITH WILLIAM ARTHUR
SMITH WILLIAM FLOYD
SMITHERMAN LESLEY P
SMITHERMAN LOUISE STUDINIR
SNYDER DONALD HOWARD
SNYDER MARYLEEN F
SOLOMON HORACE GREELEY SR
SPENCER ALICE BROCK
STAGNER DEBBY LYNN
STARNES ROLAND G
STEPHENSON ROBERT G
STEPHENSON SIBYL S
STEWART BILLIE HICKS
STEWART DAVID ROBERT
STEWART GLENDA H
STONE JEFFREY SCOTT
STORY MINNIE WEEMS
STOUDENMIRE JOAN
STOUDENMIRE OPAL VERNICE
STOUDENMIRE SAM H
STRICKLAND VERA BATTLE
STRONG CONNIE M
STUDIMIRE ALVIN BRUCE
STUDIMIRE EVELYN
STUDIMIRE MARGIE R
STUDIMIRE YVONNE ANN
STUTEVILLE CLAUDE H III
STUTEVILLE PAULA TEELE
SYKES RHONDA ELAINE
TALTON BETTY M
TALTON THOMAS E
TAYLOR ARTHUR PATTILLO JR
TAYLOR IVY ROBERT
TEMPLIN KENNETH B
TEMPLIN LILLIE MAE
TEMPLIN ROSE MARY
THOMAS ANN LOKEY
THOMAS GREGORY PAUL
THOMAS JAMES EDWARD
THOMPSON CLIFTON BILBO JR
THOMPSON ROSE MARIE
THRASHER ARTHUR A JR
TODD OPAL M
TUCKER EDNA C
TUCKER HOWARD FREEMAN
VANSANT SARAH RAY
VANSANT WEAVER W
VANZANT LOUISE R
VARDAMAN THELMA A
VICKERY BILLY W
VICKERY FAY RAY
VICKERY NORMAN EDDIE
VINES CARL LEE
VINES EDNA J
WALDROP BOBBIE BLACK
WALDROP DOROTHY SUE
WALDROP JUDSON DEAN
WALDROP LILLIAN ETHEL
WALDROP VERNON LAYFAYETTE
WALLACE ARISTOTLE NATHAN
WALLACE ARNETTA L
WALLACE EMMA MAE
WALLACE GREGORY
WALLACE RICHIE MAE
WALLACE U L
WALLACE ULISS
WARD TERESA BENNETT
WATKINS ALBERT RAY
WATKINS TONY RAY
WATSON ELLA MAE
WATSON LEWIS R
WATSON SUSAN ELAINE
WEAVER CARL P
WEAVER CORA WRIGHT
WEAVER FRANCES GIBB
WEAVER GARY KEVIN
WEAVER MARY LOUISE
WEAVER ROBERT OTTICE
WELDON ALICE MAE
WELDON MARELLA DEAN
WELDON MARY JOHN
WHEELER CHRISTINE VICTORIA
WHEELER HERMAN EDWARD
WHEELER SUSAN FRAN
WHITE BARBARA CLIETT
WHITE ROBERT JULIUS
WHITFIELD GLYNN
WHITFIELD MARTHA INGRAM
WHITSON JUANITA M
WHITSON LORIE ANN
WHITSON SAMUEL A
WILBANKS DORIS JEAN
WILBANKS JAMES EARL
WILKERSON EVELYN P
WILKERSON JAMES BYRON
WILKERSON JOSEPH A
WILKERSSN WILMA M
WILLIAMS ALBERT CECIL SR
WILLIAMS ELGIN L
WILLIAMS EMILY D
WILLIAMS HARRY B
WILLIAMS NELLIE FAYE
WILLIAMS RAYMOND
WILLIAMS RUBY S
WILLIAMS VIRGINIA D
WILSON JOE BENJAMIN
WILSON KATHRYN MAE
WILSON LERA D
WILSON MILTON CORT
WINDSOR BIBB G
WINDSOR IDA JO D
WINFORD ALINE D
WINSLETT EDNA VERNA
WOLF MARIE A
WOLFE PHILIP D
WOOD CECIL
WOOD EUNICE M
WOOD GERALDENE
WOOD MICHAEL MITCHELL
WOOD PEGGY PITTS
WOOD RONALD STEVE
WOOD ROY JACK
WOODS KEVIN SHERMAN
WRIGHT FELICIA ANN
WRIGHT JIMMY WAYNE
YARBROUGH CLERCY G
YARBROUGH HARVEY F

Beat 9, Box 2

Mt. View Baptist Church

ARMSTRONG AMY
ARMSTRONG ANN L
ARMSTRONG BARBARA JUNE
ARMSTRONG DONALD WAYNE
ARMSTRONG DOYCE C
ARMSTRONG JAMES ROBERT
ARMSTRONG JUDSON C
ARMSTRONG VIRGINIA KENDRIC
ARNETT KATHRYN BROWN
ARNETT RANDY THOMAS
ATKINS DAVID ANDREW
BAILEY BARBARA LINDA
BAILEY PEARL ANNA
BALL BARRY WAYNE
BALL CHRISTY A
BAZEMORE IDA LEE
BLACKERBY CLAUDE EDWIN
BLACKERBY ESSIE EUNICE
BLALOCK FRANCES L
BLALOCK JIMMY H
BLANKENSHIP MELINDA HOLLIS
BLEVINS JOYCE FAYE
BOLTON JAMES
BRADLEY PAMELA
BRYAN A C
BRYAN JESSE EUGENE
BRYAN JOYCE A
BRYAN KATIE MAE
BRYAN WILBUR PERRY
BUCHANAN DAVID J
BUCHANAN LINDA C
CAIN CAROLYN B
CAIN GAIL GIBSON
CAIN JULIUS E
CAIN ROLAND PAUL
CAPPS ELLIOTT BAKER
CAPPS LOUISE D
CARDWELL GREY W
CARDWELL NANCY A
CARDWELL ROBERT MARTIN
CARDWELL RUBY CAROLYN
CARDWELL TERRY WAYNE
CARDWELL VIRGIL
CARLILE JERRY OTIS
CARLILE MARY CROWDER
CARROLL AMIE T
CARROLL DANNY EARL
CARROLL M H
CASH HENRY GRADY
CASH KATIE MARIE
CASH NELL ROY
CLARK S F
COAN JERRY A
COAN JOSEPH C
COAN RUBY W
COLLIER JULIUS JEFFERSON
COLLIER NOVEL MARIE
CONN FRANK G
CONN MAYLEEN G
COOK JIMMY WAYNE
COOK NORA JOHNSON
CRENSHAW HOWARD THOMAS
DAVIS A J
DAVIS ABRAHAM LINCOLN JR
DAVIS BONNIE J
DAVIS DOROTHY ROBERTA
DAVIS DOUGLAS M
DAVIS GAIL ELAINE
DAVIS KATHLEEN
DENNIS BEVERLY ANN
DENNIS CAROLYN RAY
DENNIS KENNETH R
DENNIS LAVONDA RAE
DENNIS MACK
DILL ELIZABETH M
DILL MILTON JEAN
DOVE JAMES D
DOVE PATRICIA L
DUNCAN CHARLOTTE KAY
DUNCAN JOHN CHARLES
EPPERSON FRANCES IRENE
FARMER BILLY EUGENE
FARMER ELVA B
FARMER EVELYN D
FARMER MARY F
FARMER SAM T
FARMER WAYMON D
FOSTER LALENE M
FOSTER O B
GALLUPS LOIS ELEANOR
GALLUPS PORTER H
GALLUPS SAM TIMOTHY
GASKIN JOYCE MARIE
GASKIN NORA D
GASKIN WALTER LEON
GAUT KENNY R
GAUT WANDA GALLUPS
GOWERS LEWIS E
GOWERS TERA LOU
HALL GLENDA J
HALL WARREN G
HALL WILLOWDEAN
HARRINGTON RUTH
HAYES HANCEFORD WALTER
HEDRICK KARL RANDALL SR
HEDRICK MARY B
HOLLIS ADELAIDE S
HOLLIS ROY LESTER
HOWARD DANIEL CARDEN
HOWARD DEBRA NIX
HOWE PATRICIA SUE
HOWE STEVEN JOSEPH

HUGHES DEBORAH DARLENE
HUGHES EMMETT EARL
HUGHES HAROLD L
HUGHES KERRY ONEAL
HUGHES SANDRA L
HUGHES WILLIAM JERRETT JR
HUGHES WILLIAM JERRETT SR
INGRAM FANNIE M
INGRAM JUDY ANN
INGRAM LUNNIE LEE
INGRAM SHERRILL
IRELAND JAMES FLOYD
IRELAND WILLIE LEE
JANOULIS JASON FRANKLIN
JEBELES HENRY THEMOS
JONES CHARLES K
KILGORE LARRY GEORGE
KILGORE SUE SPEEGLE
KOVAKAS PENNY D
LEE TERRY STEVEN
LETSON MARK STEPHEN
LETSON PEGGY JEAN
LETSON ROBERT E III
LETSON ROBERT EUGENE
LIMBAUGH LEESA SELF
LOWERY CLARENCE EDWARD
LYON FARRIS CLAY
LYON HELEN S
LYON JOHN GARDON
MADDEN SANDRA S
MADDEN SIDNEY RAY
MCBRIDE CECIL M
MCBRIDE KATHY GLINDA
MCCAY JAMES M
MCDONALD EMMIE WILDER
MCDONALD NANCY RUTH
MCDONALD RANDALL DEWEY
MCDONALD THOMAS EARL
MILLER BOBBIE D
MILLER DOROTHY LOWERY
MILLER JESSE EUGENE
MOONEY HENRY L
MOONEY LILLIAN D
MOONEY VIVIAN NOLEN
MOORE BRENDA D
MOORE KENNETH ALLEN
MOORER CARLOS WADE
MOORER RUTH MARIE
MORGAN DONNA RASCO
MORGAN RICKI EUGENE
MORSE MAGGIE LEE
MUSE JEAN S
MUSE MARVIN DAVID
MUSE MYRA M
MUSE TONY DAVID
NABORS CHARLES EDWOOD
NASH BARBARA D
NASH RICHARD ALLAN
NIVEN ELLEN IRENE
NIVEN LLOYD BENNETT
NOLEN JESSIE A
OWEN TOM E
OWENS KAY INGRAM
PARSON JANET F
PARSON JENELLE H
PARSON MAURICE TIMOTHY
PARSON NORMAN D JR
PARSON NORMAN OWEN III
PATTERSON DONALD
PATTERSON TERESA FAYE
PAYNE VERA L
PERRY FREIDA B
PERRY REX D
PERRY ROGER LYNN
PITTS DEANNI W
PITTS EDWIN EUGENE
POE DAVID SYLVESTER
POE FREDIA FAY
PONDER MERRELL A
PONDER MERRELL A JR
PONDER PATRICIA LOIS
POOL ERNESTINE BOWEN
POOL JOHN PAUL
POTTER LOUISE C
PRUITT CECIL
PRUITT FRANKIE ELLENE
RASCO JAMES D
RASCO LOUISE
RAY JAMES R JR
ROPER HAROLD WAYNE
ROPER LOIS
ROPER ROBERT W
SALTER MICHAEL BARY
SCOTT ROBERTA
SCOTT WILLIAM STEPHEN
SCURLOCK CATHY W
SEALE DONNEY ONEALE
SEALE ELOISE C
SEALE GROVER O'NEAL
SEALE JANICE LYNNE
SEALES CONNIE KAY
SEALES DAVID HOUSTON
SHAW JASON WAYNE
SHAW WILMA RICHARD
SHORTNACY D NELL
SHORTNACY ROSS T
SIMS INA M
SIMS SARAH E
SMITH ALBERT N
SMITH BARBARA VICK
SMITH CLIFF C
SMITH EDNA MAE
SMITH IRENE P
STINSON ANDREW D
STINSON GLADYS PRESLEY
STINSON JOHN
STINSON LINDA KAY
STINSON MURPHY T
STONE EDNA G
STONE EUNICE
STONE IRVIN
STONE JACK
STONE JAMES ANDREW
STONE JAMES HUGH
STONE KELLY E
STONE MERTICE GOULD
STONE RENA CARLSON
STONE RUBY
STOREY DARLENE NIVEN
STOREY HOWARD G
STOREY JAMES HOWARD
STOREY JUNE I
TAYLOR BENNEY W
TEMPLIN CHRISTINE S
TEMPLIN PIERCE T JR
THOMAS SANDRA PAULETTE
TODD ALICE B
TODD ELIZABETH ANN
TODD SUSAN D
TODD WILLIAM MAX
VANDERSLICE CATHERINE F
VANDERSLICE MARY ROSETTA
VANDERSLICE ROGER DALE
VANDERSLICE VIRGIL
VICK HOWARD T
VICK MARGARET HILL
VICK RUBY M
VICK T M
WADDELL VERNA J
WALL BILLY
WATKINS LILLIE C
WATKINS WALTER W
WEBB ELIZABETH WILLIAM
WELDON JOHN ALEXANDER
WHEELER ANITA JOY
WHEELER BRENDA JOY
WHEELER ETHEL FAYE
WHEELER FRANK WAYNE
WHEELER JAMES ROLAND
WHEELER SIDNEY JACKSON
WHEELER SIDNEY WAYNE
WHEELER SUE A
WHEELER TYLA JEAN
WHITE KAREN LYNETTE
WHITE LIZA MAE
WHITE MARION EDWARD SR
WHITE MARION EDWARD JR
WHITTEN BILLY A
WHITTEN BOBBIE NELL
WHITTEN C D MRS
WHITTEN CATHERINE
WHITTEN DONNA LYNN
WHITTEN GRADY LEE
WHITTEN HAROLD WAYNE
WHITTEN JOHN WALTER
WHITTEN OLA FAYE
WHITTEN SARA ANNETTE
WHITTEN THOMAS EDWIN
WHORTON JUDITH LEAH
WHORTON ROBERT JAMES
WHORTON RUTH OWENS
WILDER ELLIE S
WILDER FRANK
WILDER KEITH EMERY
WILDER KENNETH FRANK
WILDER MARTHA T
WILDER OPAL C
WILDER RAMONA SMITH
WILSON LENA WHEELER
WILSON ROBERT FRED
WRIGHT MARTHA ANN
WRIGHT THOMAS W

Beat 10, Box 1

Harpersville City Hall

ABBOTT E J
ABBOTT FRANKIE BATES
ABBOTT GLENDA SUE
ABBOTT JAMES RONALD
ABBOTT JEWEL FRANCES
ABBOTT KENNETH DALE
ABBOTT LINDA FAYE
ABBOTT MARGARET MARIE
ABBOTT OLIN
ABERNATHY DONNA RENEE
ABERNATHY HERBERT DAVID
ADAIR BERTHA MAE
ADAIR CHARLES RICHARD
ADAIR GEORGE MILTON
ADAIR ORA GAIL
ALBRIGHT JANET DUKE
ALBRIGHT RAYMOND GARY
ALLEN JESSE LEE
ALLEN JOHN ROBERT
ALLEN JOHN ROBERT JR
ALLEN LINDA SHARBUTT
ALLEN PAMELA MARIE
ALLEN SHIRLEY ELOISE
ALLRED HERBERT EDWARD
ALLRED MARY ANN
BAKER ANTHONY E
BAKER BRAXTON EUGENE
BAKER CLARENCE RAYMOND
BAKER DOROTHY JEAN
BAKER EARL VERNON
BAKER GERALD WAYNE
BAKER HELEN
BAKER J EMBRY
BAKER KENT EUGENE
BAKER OPHELIA
BAKER PAMELA L
BAKER RANDALL ELLIOTT
BAKER SHIRLEY JEANNE
BAKER TERA NIVENS
BAKER TERRY WALTON
BAKER WILLIAM HARDAMAN
BAKER WILMA JEAN
BALDWIN BEVERLY JEAN
BALDWIN BRUCE REED
BALL MARK EDWARD
BALL REBECCA WATTS
BARBER DANA MICHELLE
BARBER M W
BARBER MAXINE

BARBER PHILLIP
BARBER REGINA
BAUCOM COMER EUGENE
BAUCOM LESSIE JORDAN
BEASLEY BECKY A
BENNETT TOMMIE NADINE
BERRY CHARLES BETHELLE
BERRY JANET MARIE
BERRYHILL CAROLYN J
BERRYHILL WILLIS EDGAR
BLACKMON MATTIE MAE
BLANKENSHIP JEROME LANDFORD
BLANKENSHIP KENNEY JOE
BLANKENSHIP SARA G
BONNER J O MRS
BONNER JAMES OSCAR JR
BOON JONNA ELISE
BRADFORD ERNEST SR
BRADFORD ESTEEN
BRADFORD HARDIN LEE
BRADFORD MARILYN ELAINE
BRADFORD MARY ANN
BRADFORD MARY ELIZABETH
BRADFORD TONY EARL
BRASHER SARAH J
BROOKS ARTHUR LEE
BROOKS DORIS JULIET
BROOKS LUCY JEANETTE
BROOKS VIRGIL EDWARD
BROOME ELLEN MCCARREN
BROOME HOYLE SIDNEY JR
BRUNO BENNIE C
BRUNO BOOKER T
BRUNO UYSSEE
BUCHANON CARRIE SCOTT
BULLOCK VERA SEWELL
BURRELL EDNA JUNE
BURRELL JOHN ERSKIN
BURRELL MATTHEW COY
BURRELL MILTON LEE
BURRELL NOVA LEOLA
BUSH LULA MAE
BUSH WINFRED
CADDELL ROSA LEE
CAMPBELL JUANITA WENTWORTH
CARLISLE REGINA KAY
CARLISLE WILLIAM LEONARD
CARROLL ALBERT E
CARROLL ETHA A
CARTER ELLA MAE
CARTER LINDA JOYCE
CARTER MARY ANN
CARTER RAYMOND R
CARTER WILLIAM EARL
CATON HENRY REAVY
CATON MILDRED L
CHATHAM DORIS NELL
CHATHAM THOMAS ALBERT
CLINKSCALE JEWELL C
COATS FLORINE N
COBB JANE S
COHILL RUTH DATCHER
COLE LOUISE BAKER
COLE THOMAS L JR
COOPER PAULA SUE
COURINGTON LOONEY REESE
COURINGTON MOLLA PATRICIA
CROCKER HARVY R
CROCKER VIOLET
CROWSON CHARLES ELLIS
CRUMPTON RICHARD PRUET
CRUMPTON TERESA CHAMBERS
CULBERSSN NORA M
CUMMINGS DONNA L
DARBY BILLIE FRANCES
DARBY ELIZABETH ANN
DARBY RALPH W
DARBY WILLIAM RICHARD
DATCHER ADA MARIE
DATCHER ALBERT B
DATCHER DENNIS JAMES
DATCHER ELTON LYNN
DATCHER EUGENE JR
DATCHER NETTIE L
DATCHER YANCEY SR
DATCHER YANCY GLENN
DATEHER OLA JOYCE
DATES FRANCES JEAN
DATES MARTIN E
DAVIS ANDREW LEE
DAVIS BETTY L
DAVIS DEBRA JEAN
DAVIS DONALD L
DAVIS DONNA LEE
DAVIS DORIS MAE
DAVIS JOHNNIE MAE
DAVIS JOYCE MARIE
DAVIS MARGARETT
DAVIS MARY L
DAVIS SARA ANNETTE
DAVIS SHELIA KAY
DAVIS SHIRLEY JEAN
DAVIS THELMA P
DAVIS WAYNE EDWARD
DENTY ANITA FRANCINE
DENTY OTIS WILSON
DENTY ZORA A
DISON MARY FRANCES
DISON RAYMOND F
DONAHOO BERNIECE L
DONAHOO CHARLES WAYNE
DONAHOO J WESLEY
DONAHOO LILLIAN P
DONAHOO MARJORIE ESTHER
DONAHOO SHERRY S
DRAKE EDNA LOUISE
DRAKE EDWARD D
DUNLAP HAZEL M
DYER EVA IRENE
DYER ROBERT CECIL
EARNEST BILLY DAVE
EARNEST BILLY DAVE JR
EARNEST RICHARD CLIFTON
EARNEST SARAH E
EDWARDS DONNA MARIE
EDWARDS SHARON THOMAS
ELLIOTT KATIE LOUISE
ELLIOTT RESTEE
ELLISON GRACIE I
ELLISON IRENE
ENGLE GORDEN CLAY
ETRESS VERNON E
FAIR BENNIE
FAIR LOTTIE S
FAIR SHIRLEY E
FANT DENNY WAYNE
FANT MARY ANN
FERGUSON IVEY MAE
FERGUSON JOHNNY LEE
FINLEY JACK WALLACE
FINN EDGAR MADISON
FINN WILMA S
FOSTER BEN H
FOSTER DOLLY
FOSTER GERALDINE A
FOSTER JAMES HENRY
FOSTER RETHA M
FOSTER VERONICA KAY
FOWLER PERCY C JR
FRASER NANNETTE M
FRASER VALERIE NANNETTE
FRASER WILBURN W
GALLOWAY JUDITH DRAKE
GALLUPS JOHN HOUSTON
GALLUPS RETHA EDWARD
GALLUPS SARA LU RUE
GARDNER GOERGE
GARDNER LIZZIE
GARNER DIANNE
GARNER GEORGIA MAE
GARNER REGINA LORIS
GARNER WILLIAM JAMES
GARRETT LYNDA SUE
GARRETT RUBY DATCHER
GARRETT THELMA
GARRETT WILLIAM HAROLD
GARRETT WILLIAM MANCLE
GARRETT WILLIE M
GARRETTE EARNEST RAY
GENTRY MANDY L
GIBSON SANDRA L
GIDDENS JIMMIE R
GIDDENS RAMOND TERRY
GILL CHRISTINE VICK
GILL DAVID BROWN
GILL JAMES EDWARD
GILL MAGGIE MAE
GILL TERESA MAXINE
GILL TREASURE J
GLAZE JAMES ALTON
GOFF MARCUS J
GOFF RHONDA WITTENSTEIN
GOWERS DARLENE K
GOWERS ROCKY JEROME
GRAHAM ELIZABETH C
GRAY DEBORAH SMITH
GREEN CAROLYN DIANE
GREEN DOROTHY BEARDEN
GREEN ELVIN
GREEN JAMES DERYAL
GREEN MARIE M
GREEN MARY ELVIN
GREEN SYBLE M
GREEN THOMAS JR
GREENE JIMMIE R
GREENE JIMMIE ROYCE JR
GREENE PEGGY J
HAFFORD BONNIE A
HAFFORD CLYDE M
HALL CATHERINE
HALL MINNIE LEE
HALL PENNY ROBERTSON
HALL TERESA MCKINNEY
HALL WILLIE CARIG
HALLMARK EDITH F
HALLMARK MARGIE TAYLOR
HALLMARK MARYLOU SELF
HALLMARK PHILLIP LEE
HALLMARK PHILLIP RAY
HALLMARK TRACY LYNNE
HALLMARK WALLACE GENTRY
HALLMARK WALLACE GENTRY JR
HALLMARK WILLIAM ALLEN
HAMILTON JAMES H
HAMM JERUSHA ANN
HAMM ROGER DALE
HARBIN ZEBLIN OTWELL
HARNDEN LARRY THOMAS
HARRISON BECKY TILLER
HARTLEY RHONDA YOWE
HARWELL CURTIS L
HAWK BENNY L
HAWK CHARLES WESLEY
HAWK JERRY CLAUDE
HAWK MARY E
HAWK ROBERT LEE
HAWK ROBERT LEE MRS
HEARD MARK EDWIN
HEARD MONA WATTS
HENDERSON ALLINE
HENDERSON WINSTON M
HENSON PALMER
HICKS ANGELA WALLACE
HICKS CHARLIE
HINDS STEVEN BRIAN
HOLCOMBE JOHN HOWARD
HOLCOMBE NANCY CLAIRE
HOLLINS JENIS ADA
HORTLEY WILLIE LEE
HOWELL JODIE
HOYLE ERMA
HOYLE HOLLY K
HOYNES CATHARINE PARKER
HUGHES WILLIAM W
HUNLEY ANNIE LEE
JACKSON DIANE
JACKSON FONZO
JACKSON MATTIE WILMA
JACKSON JAMES L
JACKSON MAEBELL
JACKSON MARVIN GARDNER

JACKSON WILDA
JENNINGS PAUL MITCHELL
JOHNSON MARTHA JEAN
JOHNSON MARVIN WEAVER
JOHNSON RHONDA JILL
JOHNSON VERNON DEWEY
JOHNSON WILLIE JEAN
JOHNSTON MILDRED JESSIE
JONES BESSIE MAE
JONES CECIL MONROE
JONES MARILYN LEE
JONES OBUREA DYER
KEITH SHELIA DARLENE
KELLEY AMOS W
KELLEY ANNIE PEARL
KELLEY DOUGLAS
KELLEY ERIC MAURICE
KELLEY ERIC TIFFANY
KELLEY EVELYN MCKINNEY
KELLEY HAZEL
KELLEY IDA MAE
KELLEY JERRLYN
KELLEY JESSE GENE
KELLEY LEE A
KELLEY MATTIE R
KELLEY OTHA
KELLEY PAMELA MICHELLE
KELLEY RHONDA LYNNE
KELLEY ROOSEVELT
KELLEY SHIRLEY A
KELLEY WILLIE M
KELLEY WILTHA R
KELLY LUCILE
KELLY MAURICE
KELLY MEMPHIS
KELOW ERNESTINE
KELOW JERRY LEE
KELOW JERRY MARK
KENNEDY GERALDINE
KIDD BERNICE S
KIDD JOHN D
KIDD JOSEPHINE
KIDD OTIS
KIDD PEGGY G
KIDD SANDRA E
KIDD SHEILA KAY
KIMBLE PATRICIA LEE
KIMBLE RALPH BINES
KIMBLE TAWANAH LEE
KIMBROUGH LULA G
KING DAVID WAYNE
KING MARTHA SUE
KING PHILLIP W
KITCHENS LADONNE S
KNOWLES BILL F
KNOWLES BRENDA T
KNOWLES KRISTINA BONNETT
KNOWLES SARAH HILL
LACKEY JAMES W
LANE DAN
LANE PEARL
LANSFORD CLIFFORD HERSHEL
LANSFORD DEBRA C
LANSFORD DONNIE RAY
LANSFORD PEGGY SUE
LANSFORD RODNEY H
LEE ANNETTE
LEE C H
LEE MARY RUBY
LEWIS HATTIE SUE
LEWIS JAMES EDWARD
LEWIS JAMES EDWARD JR
LEWIS SUSAN RENEE
LIVINGSTON THOMAS J
LOGAN AUDREY B
LOGAN CHARLES EDWARD
LOGAN DONNA SUE
LOGAN ELLIE CLECKLER
LOGAN JOHN THOMAS
LOONEY EVIE L
LOONEY JOHN CLEAVELAND
LOONEY ROBERT C
LYNN DAVID
LYNN RICK WAYNE
MACON VIOLA M
MAN LEROY
MANES LOY LANDER
MANES MABEL A
MANN CARRIE ELAINE
MANN CHERI K
MANN LEROY
MANN PAUL WINSTON

MANN THORIS N
MARSTON NETTIE BETH
MASERS EVA MAE
MASKE CHERYL DENISE
MASTERS MICHAEL BOYKIN
MCCARLEY KATHERINE RAY
MCCARLEY PATRICIA RAY
MCCARLEY ROBERT DEWEY
MCCARTHY BRIAN
MCCARTHY VALERIE KAY
MCCRANIE GRACE
MCCRANIE HAROLD GREY
MCCRANIE PATRICIA MARIE
MCCRANIE STANLEY WALTER
MCCRANIE WALTER MANNING
MCCRIMON NELLI REE
MCDANIEL SHARON ANN
MCELRATH LULA BELL
MCELROY NORA JEAN
MCGINESTER ANNIE RUTH
MCGINESTER OTIS PERCY
MCGINNIS ANTHONY R
MCGINNIS CATHRYN MARIE
MCGINNIS EARMON
MCGINNIS EDDIE MAE
MCGINNIS LARRY
MCGINNIS OLA MAE
MCGINNIS PALMER ALVIN
MCGINNIS PAULENE
MCGINNIS SHARON DENISE
MCGINNIS SHERRY ELAINE
MCGINNIS SOLON
MCGINNIS STEVIE BRUCE
MCGINNIS WARREN L
MCGRAW GARNAL
MCGRAW ROSSIE
MCGREGON JAMES M
MCGUIRE SARA B
MCKINNEY BEATRICE CHANCELLOR
MCKINNEY GERTRUDE TAYLOR
MCKINNEY MARGARETT WILLIAMS
MCKINNEY WALTER
MCKNIGHT VICKI YOW
MERRILL GERTRUDE L
MERRILL WILLARD C
MIDDLETON AUDREY DEGEIA
MIDDLETON AVA SUZETTE
MIDDLETON CONNIE TEREASIA
MIDDLETON ISIAH WILBERT
MIDDLETON KIMBERLY RENITA
MIDDLETON SHELIA DIANE
MIDDLETON SHIRLEY LAVERNE
MIDDLETON WESLEY GLAVIN
MIDDLETON WINIFRED NAOMI
MILLER MARION G
MITCHELL JENNY DELLE

MOORE BLANTON MAMEL
MOORE PAULA HUGHES
MOORE REBECCA ANN
MORRELL CUNIE
MORRELL LEO WILBER
MORRIS DEFFORD E
MORRIS EDWIN LANE
MORRIS REBECCA IOWN
MORRIS WILLIAM E
MORRIS WILMA DEAN
MULLER RACHEL A
NEWMAN BILLIE D
NEWMAN DAVID ALBERT
NEWMAN E A
NEWMAN EILEEN G
NEWMAN ROGER C
NEWMAN SONDRA J
NIVENS LINDA W
NIVENS ROBERT GLENN
NORWOD HOLLIE LYNN
NORWOOD ANDREW DAVID
NORWOOD BENJAMIN HENRY
NORWOOD CARLEAN
NORWOOD CATHLINE
NORWOOD EARNESTINE MCKINNEY
NORWOOD HELEN ANN
NORWOOD HENRY
NORWOOD JETTIE MAE
NORWOOD JOHNNIE M
NORWOOD KATHER LOUISE
NORWOOD LONNIE E
NORWOOD PECOLA MARIE
NORWOOD RUTH OLA
NORWOOD SARAH FRANCIS
NORWOOD WILLIE
NUNNY CECIL EARL
NUNNY MARGARET LOUISE
ODEN BEVERLY ANN
ODEN JAMES MARION
ODEN NOLA BUSH
OLDS ROBERT E
ONEAL MARTIES
PARDUE EDDIE E
PARDUE PATRICIA ANN
PARKER DOROTHY WALLACE
PARSLEY PATRICIA GAIL
PARTRIDGE HENRY
PARTRIDGE JEROME JR
PARTRIDGE JIMMIE
PARTRIDGE VERONICA MAE
PATTERSON ELIZABETH ANN
PATTERSON MORRIS EUGENE
PATTERSSN MAICOLM B
PAYNE EDDIE HOWE
PENDER CARL E
PENDER DELLA M

PERKINS EDGAR DANIEL
PERKINS KATRINA G
PERKINS THEALPHUS
PERKINS WILLIE FRANCES
PETERSON ELOISE
PETERSON JEFFIE JEAN
PETERSON JEFFIE PEARL
PETERSON LESSIE
PETERSON LINDA F
PETERSON SHEILA A
PETERSON WALTER
PETERSON WILLIE JAMES
PHILLIPS CLARA YATES
PHILLIPS CLAYTON ROBERT
PHILLIPS WALLACE HERBERT JR
POSEY HELEN JEAN
POSEY HENRY
POSEY JOE HAROLD
POWERS JAMES T
POWERS LINDA N
PRICKETT EDWARD AARON
PRINCE BETTY SUE
PRINCE DWIGHT DAVID
PRINCE GERALD DOUGLAS
PRINCE JAMES HOWARD
PRINCE MARGARET ZUDORA
RAGSDALE CONNIE L
RAGSDALE RONALD EUGENE
RAPE DOROTHY LEE
RAY WILLIAM HOYT JR
RAYFIELD DOROTHY VIRGINIA
RAYFIELD ICY BEE
RAYFIELD MARY KATHY
RAYFIELD PENNY KAYE
RAYFIELD WILLIAM KNOX
RAYFIELD WILLIAM PRESTON
RAYFIELD WILLIAM WEBSTER
RENES EUNICE ABBOTT
RENES FLOYD
RETTIG JACQUELINE HINES
REYNOLDS BELINDA ANN
REYNOLDS BRANT D
REYNOLDS DAVID R
REYNOLDS JENNIE LEE
REYNOLDS PERCIE ANDERSON
REYNOLDS PERCY
RIDDLE FRANKLIN DELAND
RIDDLE WILMA GRACE
RIGGINS DOLLIE YOUNGBLOOD
RIGGINS RUBEN
ROBBINS LISA LYNN
ROBERSON CATHERINE SPATES
ROBERSON MACK FRANKLIN
ROBERSON MARILYN SUE
ROBERTSON CARL E
ROBERTSON DOROTHY LEE YOWE
ROBERTSON SUSAN RENAE
ROBERTSSN JOYCE D
ROBINSON SANDRA ANN
ROBINSON TIMOTHY WADE
ROGER FLODIE
ROSE JAMES B
ROSE SANDRA R
ROWE KATHY DALOYCE
ROWE RICHARD DALE
SALSTER BILLIE L
SALSTER IRA D
SANDERS ANNIE BELL
SANDERS DONNA JENENE
SANDERS ERMILE E
SANDERS JAMES E
SANDERS MAVIS A
SANDERS ROBERT PATRICK
SCHUTE DIANE
SCOTT ALAN LEE
SCOTT DENISE MARIE
SEARS JOHN E
SELVIE MARWELL
SEWELL AUTREY D
SEWELL BARRY DEWITT
SEWELL CHERYL SUZANNE
SEWELL GRACIE REBECCA
SEWELL HUBERT F
SEWELL LANA LOUISE
SEWELL PATRICIA A
SHIREY OLAN LOYD JR
SHOOP PAMELA JO
SINGLETON DELORES C
SISK NOLAN EUGENE
SMITH J STEWART
SMITH JAMES OTIS
SMITH JESSIE E
SMITH PAULA K
SMITH PEARLIE W
SNYDER DOROTHY DEAN
SNYDER JERALD HOUSTON
SNYDER JERRY CHRIS
SNYDER SHERRY SUE
SNYDER THOMAS WILLIAM
SNYDER TOMMIE LOU
SPATES J T
SPATES JAMES SHERRELL
SPATES JAY SHERRELL
SPATES JOHN EMBRY
SPATES JUDY H
SPATES MARY LOUISE
SPATES NORA W
SPATES ROLAND
SPATES SAMUEL M
SPATES SARAH ELLEN
SPATES SHEILA DENISE
SPATES TIMOTHY WAYNE

STERLING HENRY ALBERT
STERLING WINONA JACOBS
STEWART JANICE MARIE
STONE C C
STONE MAMIE
STRICKLAND CURTIS DANIEL
STRICKLAND JOYCE ELAINE
STRICKLAND LYNDA MAE
STROWN JOHNNIE MAE
STUTEVILLE CLAUDE HUNTER IV
SWAIN GARY LEWIS
SWAIN JANIE MAE
SWAIN JOSEPH
SWAIN KENNETH PAUL
SWAIN VIRGINIA ANN
SYKES PEGGY DRAPER
SYKES RAYMOND HASCAL
TATE ADRIANA
TATE GOLORIE N
TATE JAMES PAUL
TATE JAMES R
TAYLOR MELVIN SR
THOMAS GWENDOLYN ANN
THOMAS JESSE DWIGHT
THOMAS JIMMY L
THOMAS JIMMY RAY
THOMAS REBECCA JANE
THOMAS WALLACE
THORNBURG DEWEY EDGAR JR
THORNBURG MURIEL JOYCE
THORNBURG TINA
THORNTON GLADYS B
THREATT BONNIE JEAN
THREATT CYNTHIA DIANE
THREATT JANIE MAE
THREATT MARY BELL
THREATT TERRY S
THREATT WANDA D
THVATT WENDELL
TILLEY BILLIE EVELYN
TILLEY EVELYN E
TODD AUBREY CECIL
TODD LOLA P
TURNER DAISY MAE
TURNER MARGARET JAN
VALENTI BETTIE SUE
VICK ALBERT LYNN
VICK BETTY JO
VICK GERALD D
VICK PAULETTE DAVIS
VICK RICKY JOE
VICK TERRELL DEE
VICK VICKIE A
VICK VIVIAN B
WADE CAROL SNYDER
WAITES ELSIE
WAITES KEN BAKER
WALDROP BERNICE ABBOTT
WALDROP ELIZABETH S
WALDROP JAMES OMER
WALDROP JAMES RANDALL
WALDROP JEWELL A
WALDROP RICHARD ELMER
WALDROP SHARON DENISE
WALLACE ANNIE E
WALLACE BARBARA ANN
WALLACE CALVESTER
WALLACE COUNTRESS YVONNE
WALLACE DAVID P
WALLACE EVELYN S
WALLACE HENTON MIDDLETON
WALLACE JAMES
WALLACE JOHN T
WALLACE JOHNNY CARL
WALLACE MAPLE OZAL
WALLACE MARION ELAINE
WALLACE MIRROR
WALLACE QUENTIN EDWARD
WALLACE TYRONE ZACHARY
WALLIS MARY MARTIN
WALLIS ROGER DENSON
WALTON HILDA MARIE
WALTON RENOL
WATTS CHARLES EDGAR
WHETHAM ANN JEFFREYS
WHITE DEBORA JOHNSON
WHITE TERRY ALLEN
WILLIAMS TERRELL WAYNE
WILLIAMS WANDA FAYE
WILLIAMSON CLOICE
WILLIAMSON WILLIE MAE
WOOD ALVA S
WOOD ANDERSON
WOOD CARL JACKSON
WOOD DOUGLAS WAYNE
WOOD ELIZABETH GERALDINE
WOOD ELLIS M
WOOD GREGORY PAUL
WOOD MAGGIE EARLENE
WOOD MARY FRANCES
WOOD MILLIE J
WOOD MYRA VIRGINIA
WOOD PHILLIP R
WOOD ROY LAVERNE
WOOD ROY RANDALL
WOOD TREASURE BELL
WOODS DONN CARMEN
WOODS ELIZABETH M
WOODS JERRY S
WOODS JOHNNY
WORSHAM DEBRA J
WORTHAM MICHAEL SCOTT
WYATT CLYDE M
WYATT DICK
WYATT GLORIA B
WYATT JANIE J
WYATT MARGARET
WYATT NANNIE LEE
WYATT OPHELIA R
WYATT RICHARD TERRY
WYFFELS DAVID DEWAYNE
WYFFELS SHERRY ELAINE
YEILDING CINDY MATTHEWS
YEILDING FRANK BROOKS IV
YOUNG GUY CHARLIE
YOUNG HARRY H
YOUNG IRENE B
YOUNG NANCY DIANN
YOUNGBLOOD LEON
YOUNGBLOOD TOMMIE
YOUNGBLOOD VONCILE
YOWE DAVID CLARK
YOWE MAGGIE WALTERS
YOWE RITA HICKS

Beat 10, Box 2

Old Thompson Store Hwy 85, Vincent

ABBOTT JUADINE J
ABRAMS VIRGINIA Y
ALEXANDER HAROLD GLEN
ALEXANDER MARTHA ANN
ALEXANDER REGINA KIM
BANKS MAYBELLINE M
BANKS TRUMAN
BATES BOBBIE MYERS
BATES JOHN BURDETTE
BEAVERS JOHNNY M
BEAVERS MARY FRANCES
BROWN JOHN T
BRYANT MARTHA J
BRYANT ROBERT NELSON
CALLAN BARBARA ANN
CALLAN BILLY J
DATCHER CECIL LYNN
DATCHER DEAMPHY
DATCHER DOROTHY JEAN
DATCHER DOUGLAS W
DATCHER ELSTON SR
DATCHER EUGENE
DATCHER MARY BERTA
DATCHER RUTH B
DATCHER SAM
DATCHER WALTER LEE
DATCHER WILLIE FLOYD
DATCHER WILLIE MAE
DAVIS ANITA JO
DAVIS CAROLYN INEZ
DAVIS FRANKY ROBERT
DAVIS GEORGE HARMON
DUTCHER CAROLYN L
EDWARDS JANICE KAY
EDWARDS JIMMIE LEE
EDWARDS KATHY JEAN
EDWARDS VIRGINIA ALLENE
ETRESS DOROTHY ELLISON
FLEMING BESSIE V G
FOSTER JANE D
FOSTER JOHN A
FRANKLIN ATHEL BELINDA
FRANKLIN MAUDEAN YOUNGBLOOD
GARRETT JIMMIE E
GATES HOWARD PERSHING
GATES JAMES EARL
GATES JUDY ELAINE
GATES RUBY CORINE
GIBSON MARY C
GIBSON SHERRI LYNN BAGLEY
GIBSON TEDDIE DOYLE
GREEN BOBBY RAY
GREEN FLOYD EASER
GREEN J R
GREEN WILMA R
GUY BENNIE ROBERT

HAMILTON GRACIE LEE
HAMILTON JOE
HAMILTON JOHN B
HAMILTON WILMA LOUISE
HASSETT SHIRLEY C
HAYES PEGGY V
HINDS FANNY I
HINDS JOE MICHAEL
HINDS JOHN J
HOWELL BETTY JOYCE
HOWELL ELBERT THOMAS
JEWS MARGARET R
KILLIAN BEVERLY E
KILLIAN JEFF ALLEN
MASTERS LUCY GREEN
MCGREGOR LUDIE NELL
OAKES EDNA JEMISON
OAKES MARILYN FAYE
OAKES REUBEN L
PRUITT JANICE BERRYHILL
PRUITT STANLEY WARD
SHORTRIDGE GEORGE JR
SNYDER OLLIE BELL
SPATES LILLIAN
SPATES ROOSEVELT
STONE ISABELL RAGGLAN
SUMNERS DAVID WAYNE
SUMNERS EVIE E
SUMNERS JAMES CLYDE
SUMNERS JOE ARTHUR
SUMNERS JOHN PAUL
SUMNERS RUBY ESTELLE
SUMNERS RUTH R
SUMNERS SANDRA DALE
SUMNERS VIRGINIA M
SWAIN COOTE
THOMPSON ALVA GARRETT
THOMPSON E H
THOMPSON JOE ARTHUR
THOMPSON JOHN HARLAN III
THOMPSON LOLA M
THOMPSON ONIE LANERLE
THOMPSON SHERRY K
THOMPSON VESTULA FLORA
THREATT MARGARET ANN
THREATT MARK DOUGLAS
TREADWELL GRACIE INEZ
TREADWELL ROBERT EDWARD
WALLACE HANNAH
WALLIS CHARLES THURMAN
WALLIS EDWARD DENSON
WALLIS ERMA JEAN
WALLIS OLA BELL
WHITLOCK BILLYE T
WREN LAURA C
WREN WILLIAM WOODROW

YOUNGBLOOD MATTIE LEE
YOWE MICHELLE D

Beat 11, Box 1

Westover Water Board

ACTON RUTH H
ADAMS ELAINE R
ADAWAY JERRY LYNN
ALEXANDER LEONARD DAVID
ALEXANDER ORIS ODELL
ALFORD MARGARET W
ALFORD MURRY L
ALLEN GURLY RUTH
ALLEN RAYMOND F SR
ALLEN RAYMOND FRANCES JR
ALVERSON ALFRED FRANKLIN
ALVERSON BARBARA HELEN
ALVERSON CHARLES THOMAS
ALVERSON FRANKLIN WADE
ALVERSON ROBBIE MARIE
ALVERSON TERRY WAYNE
ALVERSON VERNA RUTH
ANSLEY HERMAN E
ANSLEY JANICE C
ARCHER EDNA R
ARCHER JANACE M
ARCHER LEON MCKAY
ARCHER MARJORIE POWERS
ARCHER NELSON
ARCHER NELSON WAYNE
ARCHER RANDY W
ARLEDGE PATRICIA ANNIS
ARLEDGE SAMUEL LOYD
ARNOLD JOYCE WHITE
ARNOLD SAMUEL EMERSON
BAILEY CHARLES WALTON
BAILEY DIANNA LYNN
BAILEY FRANK DANIEL
BAILEY LEONARD B
BAILEY OSCAR ALLEN
BAILEY SHIRLEY SUE
BAILEY SIDNEY FRANCES
BANKER CAROL DOBBS
BANKER MARY B
BANKER PAUL LYLE
BARRETT H C
BARRETT MICHAEL DENNIS
BARRETT ZELNA TALLEY
BEARDEN ALTON RAY
BEARDEN BENNETT NEVILLE
BEARDEN SUZANNE M
BELEW CLARENCE ANDREW
BELEW VIRGINIA W
BENTLEY STEPHEN LINWOOD
BENTLEY WILDA
BLANKENSHIP DEBRA DENISE
BLANKENSHIP DONNIE DAVID
BOGGAN BYRON PICKETT
BOGGAN MARTHA CAROLYN
BOGGAN SAUNDRA LEE
BOGGS EDNA M
BONDS CARLA FAYE
BONDS JAMES EDWARD
BORDERS ELIZABETH WILSON
BORDERS HOMER DEE
BOROUGHS LISA ANN
BOROUGHS MARY VIRGINIA
BOWEN BRENDA B
BOWEN JERRY LEE
BRASHER BOBBIE R
BRASHER RICHARD R
BRASHER THOMAS M
BRECKENRIDGE JULIA W
BROOKS CHARLES DEAN
BROOKS KAREN MARTIN
BURCHAM JOHN H
BURCHAM MARY JEAN
BURNEY CECIL EDGAR
BURNEY FRANCES A
BURNS DORIS B
BURNS JAMES ROULAINE
BURNS MARY THEMAINE
BURNS MERREL ALLEN
BURNS SAMUEL E J
BURTON ALMA H
BUSE GEORGE MARION
BYERLY ARINTHA D
BYERLY WILLIAM GEORGE
BYNUM JOE C
CALVIN FRANCES
CALVIN GEORGE M
CASWELL JAMES WADE
CASWELL MARY FRANCES
CHAMPION BRUCE N
CHAMPION CHARLES HUGH
CHAMPION CLARA BEE
CHAMPION JESSE EARL
CHAMPION LOUJENIA LYNN
CHAMPION LOYCE MCKINNEY
CHAMPION SANDRA L
CHAPPELL EDWINA
CHAPPELL FRANK D
COLLINS JUNE S
COLLINS ROBERT BRYCE
CONKLIN CATHERINE MARY
COOLEY ARCHIE DANIEL
COOLEY NORMA JEAN
COOPER DAVID WAYNE
COOPER SANDRA FAYE
COOPER WAYLON E
CORK DELLA MAE
CRAWFORD MARY F
CROWE OLGIA R
CROWE QUENTINE R
CULBERSON CLARYLE BAXTER
CULBERSON MARY B
DAVIS ALITA DAWN

DAVIS CAROL KELLERMAN
DAVIS DIANE B.
DAVIS DONNY EUGENE
DAVIS ELIZABETH ACKER
DAVIS EVELYN M
DAVIS GEORGE FREDRICK
DAVIS ILONA MARIE
DAVIS MELVIN PHARRIS
DAWS NANCY COBB
DEASON ARIZONA W
DEASON WILLIAM ROY
DENTY MILDRED ANN
DIMON LEE CHALMERS
DIMON MILDRED DENELL
DODSON ANDY F
DODSON ANDY RUSSELL
DODSON NORMA G
DODSON RAE LYNN
DOROUGH HARRY E JR
DOROUGH JAMES CRAWFORD
DOROUGH NIVA M
DUNCAN JOHN R
DUNN A T
DUNN DEBRA
DUNN EVELYN POPE
DUNN WILLIAM DOUGLAS
EGGLER DAVID GEORGE
EGGLER GEORGE H
EGGLER KAREN P
ELLIOTT ARNOLD
ELLIOTT BETTY BAILEY
ELLIOTT E R
ELLIOTT FRANCES ELIZABETH
ELLIOTT FRANK WAYDE
ELLIOTT JOAN LEE
ELLIOTT JOSEPHINE MAE
ERNST ELIZABETH BROWN
EVANS HORACE ROSS
EVANS IVY SMALES
EVETT DORA E
FALKNER SHELIA MARIE
FALKNER ZOLLIE BENJAMIN
FANCHER JIMMY C
FANCHER LAURA M
FARR CAROL S
FARR CHARLIE MAC
FAUST DEARL MICHAEL
FAUST NANCY BEATTY
FISH JOSEPHINE S
FISH RICHARD
FISHER BILLY EDWARD
FISHER SHERRY ANN
FOSTER KATHLEN ELVIE
FOSTER RAYNOND ALLEN
FULGHUM ANITA ANN
GALLOWAY BETTY DODSON

GALLOWAY JAMES EDWARD
GALLOWAY ZANE EDWARD
GAMBLE CAROL HENRY
GARDNER BILLIE TAYLOR
GARDNER CLINT E
GARDNER DONALD EFFORD
GARDNER ELLA RUTH
GARDNER REBA OLIVE
GARDNER ROGER DONALD
GARDNER RUBY G
GARDNER TERRY MONROE
GARDNER WILLOW DEAN
GARNER SANFORD J
GARRETT DEWEY HOBSON JR
GARRETT LEONARD KEITH
GARRETT MARY P
GERALD CHARLES FLYNN
GERALD JEANETTE M
GLASS CLAUDE A
GLASS NINA H
GOODE ANNIE G
GOODE CLARA SUE
GOODE LEMUEL HARRY
GOWERS RUBY L
GRANGER DONALD PHILLIPS
GRANTHAM EDWARD WAYNE
GRANTHAM EVELYN L
GRANTHAM LESTER J
GRANTHAM LUDIE M
GRANTHAM ROY EDWARD
GRANTHAM ROY LESTER
GRANTHAM WILLIAM JEFFERSON
GREEN JOE LEE
GREEN LINDA LOUISE
GREENE ROBERT MANSFIELD
GRIMES CHARITY FAYE
GUARINO JASPER PAUL
GUARINO PATRICIA HENDERSON
GUNNARSON PAMELA T
GUNNARSON RONALD CHARLES
GUTHRIE BERTIE T
GUTHRIE HERBERT S
GUTHRIE HERSCHEL EDWIN
GUTHRIE SHARON DIANE
GUTHRIE SHERRIA
GUTHRIE TIM E
HALL ANITA LYNN
HARDIN CHARLES EDWARD
HARDIN DIANNE SHORE
HARDIN DOUGLAS STANLEY
HARRIS FREDDIE LEE
HARRISON DOROTHY G
HARRISON JACK L SR
HATCHER DORTHY S
HATCHER JAMES A
HATCHER LUTHER EUGENE

HATCHER LUTHER V
HATCHER WILMA LOUISE
HAWKINS DANA LYN
HAWKINS MICHAEL G
HENDERSON CLARA ANN
HERRICK ELSIE B
HERRICK KENNETH H
HERRON LAWRENCE E
HERRON ONEDA M
HICKS JANNIE HORSLEY
HILL JOHN
HILL JOYCE THOMAS
HILL MICHAEL MONROE
HILL RONALD EARLE
HILL SHIRLEY M
HILL SUSIE JANE
HILL W L
HOAGLAND ALVIN L
HOAGLAND LINDA ANN
HOBBS GERALD WAYNE
HODGES MIRIAM M
HODGES STEELE FERGUSON
HOLLIMAN ODA H
HOLMES JEFFIE A
HONEA CHARLES MORGAN
HONEA JAMES ARNOLD JR
HONEA JAMES ARNOLD SR
HONEA JOSEPH SAMUEL
HONEA MARY ODESTA
HONEA REBECCA ANN
HONEA REVA LYNN
HONEA WANDA CAROL
HORTON CONSTANTINA LIKOS
HOWARD TERRI JEAN
HUDGINS BETTY J
HUDGINS JOHN T
HUGHES BRENDA BROWN
HUGHES LORENE
HUGHES MYRON CAAD
HUGHES WILLIAM DUFFIE
HUTCHINSON JULIA G
HYDE OLAN TURNER
HYDE REBECCA A
HYLTON MARJORIE M
IHAS EUGENE C
IHAS MARY ANN
INGRAM MORRIS LEE
INGRAM WILMA ARLENE
JAMIESON JUDY HOUSTON
JAMIESON MILTON MCKEE JR
JEFFCOAT JAMES ARTHUR
JEFFCOAT SUE
JOHNSON ANNETTE
JOHNSON CAROL SIMS
JOHNSON JEFFERY K
JOHNSON WILLIAM W

JOINER SHARON BENITA
JONES ALFRED WAYNE
JONES CHARLES WAYNE
JONES CONNIE S
JONES JAMES A
JONES MARGARET LOUISE
JONES RAYMOND BENJAMIN
JONES RAYMOND BRUCE
JONES WANDA MCWHORTER
KELLEY EUGENE DOLFRD
KELLEY GERALCE JOSEPHINE
KELLEY JOY MOORE
KELLEY LILLIE MAE
KELLEY ROBERT
KELLEY RONALD TRAVIS
KELLEY WILLIAM CLEGG
KELLEY WILLIAM LAWRENCE JR
KELLY JILL D
KELTON JO LYNN
KELTON RICHARD DEAN
KING MARTHA W
KLEESCHULTE JAMES PATRICK
KLEESCHULTE PEARL VERNA
KLEESCHULTE VIRGIL C
KRATZ BRENDA FARR
KRATZ EDDIE RAY
LANDERS CHARLOTTE ANN
LANDERS JIMMIE DALE
LANDRY REGINA D
LANDRY THOMAS WAYNE
LARKIN JANE ANDERSON
LARKIN MALCOLM ELGIN
LATTA DEBRA DAVIS
LATTA RONNIE DALE
LEE BARBARA MCCOOL
LEE PAUL E
LEGG JESSE ADKERSON JR
LONG MELVIN B
LOVOY JOHN MCDAVID
LOVOY WANDA SHAW
LYBRAND ANNIE FAYE
LYBRAND FREEMAN ORVILLE
LYNN DAVID JR
LYNN NAOMI HATCHER
MANCUSO MARGARET MARIE
MANN CORNELL HANSON
MANN JOSEPHINE W
MANN MARY LITTLE
MANN THOMAS V
MANN VIRGINIA LYNN
MASKE CHARLOTTE P
MASKE DON L
MASKE LEONA FRANCES
MASKE LOUISE
MASON GLENDA LYNN
MASON HOWARD L

MATHEWS BETTY S
MATHEWS CLYDE BENJAMINE
MATHEWS CLYDE R
MATHEWS LISA RENE
MCCLINTON DUDLEY S
MCCOOL DOLLIE MAE
MCCOOL KENNETH GLENN
MCCOOL RILEY H
MCCORMACK BARBARA LOUISE
MCCORMACK JAMES ELDIE JR
MCDILL JAMES B
MCDILL NELL COSBY
MCGALLIARD EDNA BEASLEY
MCMANUS MICHAEL CHESTER
MCWHORTER ALMA E
MCWHORTER DONALD WAYNE
MCWHORTER MARY LEE
MCWHORTER SONDRA JO
MEADS JOSIE ELIZABETH
MELLAS PATRICIA A
METCALF GROVER HOYLE
METCALF MILDRED AGNESS
MILLAR MILDRED O
MILLER PERRY LYNN
MILLER VICKEY MANN
MOORE ARNOLD W
MOORE BARBARA ANN
MOORE BLANTON W
MOORE CARL DEAN SR
MOORE DORIS
MOORE EDNA FLORENCE
MOORE FAYE H
MOORE FLORENCE B
MOORE GERALD
MOORE GERDYS GAIL
MOORE HELEN GAYLE
MOORE JAMES BYRON
MOORE JEANNE KATHRYN
MOORE JEWELL FAYE
MOORE LINDA G
MOORE MABEATH
MOORE MARY GLADYS
MOORE MIKE W
MOORE OTIS HOWARD JR
MOORE OTIS HOWARD SR
MOORE RAY H
MOORE RICHARD NEAL
MOORE ROBERT GLENN
MOORE RUBY LEE
MOORE THERESA I
MOORE TOLBERT RICHARD JR
MOORE VICTOR SCOTT
MOORE WANDA ANN
MOORE WILLIAM G
MORGAN JAMES DARRELL
MORGAN JOHN PAUL

MORGAN RUTH ANN
MORGAN SANFORD ERSKINE
MULLEN HELEN G
MUNCY ALBERT MILTON
MUZER ERIC JEFFRY
MUZER KATHERINE T
NANCE JEANETTE W
NANCE ROBERT O
NANCE THOMAS J
NELSON THOMAS A
NORTHCUTT BESSIE ELIZABETH
NORTON PLUMER
OLEARY MAUREEN SHARON
OLIVER GLADYS W
OLIVER ROY
OSBORN BARRY KEITH
OSBORN FRANKIE C
OWEN LINDA HIRTH
OWENS SUSAN WHATLEY
PAIR DARLA JO
PAIR RODERICK RAY
PARDUE CATHY BLEVINS
PARDUE RHONDA KAYE
PARKER WILLIAM HUGH
PARSONS ELVA H
PARTAIN VERGIL WYATT
PARTAIN WILEY H
PATMALINEE PETER CHARLES SR
PATMALNEE MARGARET ANN
PAYNE CHESTER
PAYNE ODELL CARDEN
PERRYMAN DIAN WHITFIELD
PFEIFER EDWARD EUGENE
PICKENS WILLIAM F
PILLETERI JOSEPHINE M
POWERS FRANCIS RAINEY
POWERS STEVEN ALLEN
POWERS THOMAS CHARLTON
POWERS WANDA A
PREDMORE MARCELLA MONEA
PRICKETT JANET
PRICKETT KENNETH R
PRICKETT MARGARET RICH
PRICKETT VERNON T
RATCLIFF DOROTHY T
RATCLIFF WALTER FULTON
RAY LUCILLE ELECTA
RAY MATTIE V
REED ANGELIA P
REED ROGER MALCOLM
REEVES DENICE RENAEE
REEVES JERRY HENDERSON
REEVES VELMA INEZ
REID ARLYN C
REID BOBBIE L
REID JENNY L

REND ELLEN L
REYNOLDS DEMMERIS JOAN
REYNOLDS JAMES RAY
RICH HAROLD
RICH HERMAN HAROLD JR
RICH ISOLINE IDA
RICH NANCY LAURENE
RICH TIMOTHY DANIEL
RICHEY TOMMY LEE
ROBERTS JUDY JOINER
ROBERTSON ETHELENE
ROBERTSON JERRY LEE
ROBERTSON MARTON H
ROBERTSON RUTH NAOMI
ROBINSON LELLARD ALLEN
ROBINSON PATRICIA FISH
SALVO DOUGLAS M
SALVO SANDRA RUTH
SCHOLLIAN BETTY JEAN
SCHOLLIAN TRAVIS RAY
SCHU JOSEPH FRANCES
SCHU PAULA PYLE
SCHU TERESA J
SEALE CLARENCE ROBERT JR
SEALE MARY BEARD
SEXTON ARTHUR DANIEL
SHAW AGNES LOUISE
SHAW BENJAMIN F
SHAW BILLY J
SHAW EDITH I
SHAW EVELYN FAYE
SHELNUTT MARY ANN
SHELNUTT WILLIAM ELMA
SHELTON JOHN ELLIS
SHELTON MARTHA HASENBEIN
SHERRELL ELIZABETH R
SHERRELL FREDDIE KING
SHERRELL GRACE COLLINS
SHERRELL JAMES DAVID
SHERRELL JAMES W
SHERRELL PATRICIA WOOD
SHERRELL RICHARD LAMAR
SHERRELL RUBY GAIL
SHERRELL THOMAS ALVIN
SHORT DELENE W
SHORT OLAN EDWARD
SIMS JAMES F
SIMS JEWEL D
SIMS LLOYD FULTON
SIMS PATRICIA MAE
SINGLETON HELEN COLLINS
SINGLETON JEANETTE
SINGLETON PATRICIA ANN
SINGLETON PATSY PHEA
SINGLETON WILLIAM LARRY
SLIGH DAVID SMITH

SLIGH JEWEL ARCHER
SLIMP E LAVERNE
SLIMP ELVEYN NEAL
SMITH CAROLYN FOWLER
SMITH G B
SMITH GEORGIA BOYD
SMITH JERRY CLEM
SMITH JOSEPH CLAUDE
SMITH PAULINE
SMITH TERRY GRANT
SMITH TIMOTHY M
SMITH VARINA SHELTON
SNEED PRUE ELLEN
SPRADLIN DONALD WADE
SPRADLIN HELEN JANICE
STAMP GILBERT W
STAMP ISABELL C
STEPHENS JUDY LANSFORD
STEPHENS KENNETH WARREN
STINSON BERTHA EDNA
STONE DOROTHY JEANETTE
STONE HAZEL M
STONE LOUISE V
STONE ONNIE W
STOUDENMIRE KATHY V
STOUDENMIRE WAYNE C
STROTHER EVA N
STROTHER FRED M
STUEBE DEBORAH S
SUGGS JAMES HANSEL
SUGGS RUTH E
SUGGS WILLIE B
SWINEY DONALD S
TENNYSON ELLA MAVIS
TENNYSON P M
TERRY LYNN HERSCHEL
TERRY VICKI DUKE
TERZIN CHARLES JOSEPH
TERZIN ESTHER J
THOMAS KATHLEEN L
THOMAS MYRTLE
THOMAS OLENE
THOMAS OLIS LEE
THOMPSON DAVID B
THOMPSON ESTELLE BERTHA
THOMPSON JAMES RANDOLPH
THOMPSON RUBYE T
THORNTON DONNA SMITH
TIPTON MILTON RANDALL
TIPTON STELLA EVANS
TRIMBLE MARY MANN
TRIMBLE TRAVIS R JR
TROBAUGH TIMOTHY POY
TROTT DARRELL WEBB
TROTT LILY NELL
TROTT RAYMOND MYERS

TURNER LARRY GENE
TURNER LAURETTE C
VANCE MARGARET FRANCES
VESSELS THOMAS EDWARD
VICK LYNN ALTON
VICK RAYMOND DWIGHT
WALKER MARGARET J
WALKER WALTER CLYDE
WALLACE HELEN GENE
WALLACE JAMES RILEY
WALTON BILLY LAWERENCE
WALTON DENNIS RAY
WALTON DOROTHY JEAN
WALTON ELVIS E
WALTON ETTA ONZELLE
WALTON FRANK R
WALTON HILMA AHLENE
WALTON WILLIE MABLE
WANNINGER CAROL MERRITT
WANNINGER ROBERT ANTON
WATTS JOHN
WEBB LINDA DIANE
WEST JEAN HENRY
WEST MACKIE RAY
WHITAKER CHARLES BRAXTON
WHITAKER JOHNETTE D
WHITAKER PAULA JOINER
WHITE FRED L
WHITE ROBBIE D
WHITEN STANLEY HENRY SR
WHITFIELD EARL W
WHITTEN JUDY A
WHITTEN ROBERT
WHITTEN ROBERT WESLEY JR
WILLIAMS LEANN
WILLIAMSON RENATA HUGHES
WOOD JERRY E
WOOD JIMMY WAYNE
WOOD PATSY MASKE
WORTHAM BARBARA JANE
WORTHAM EVA MAE
WORTHAM JAMES RONALD
WYOEMON CLARA B
YOUNG CLARENCE DWIGHT
YOUNG MARY IRENE

Beat 12, Box 1

New Hope Presbyterian Church

ABELE DOROTHY ANN
ADAMS ANITA FAYE
ADAMS CARROLL MILLER
ADAMS LARRY EDWARD
ADCOCK JOHN A JR
ADCOCK LINDA L
AGEE FREDERIC REEMER
AGEE HENRY MEAD
AGEE JUDITH J
AGEE KAREN WICK
AKINS ROBERT CARL
ALBANS KATHY JORDAN
ALDERMAN JAMES EARNEST JR
ALDERMAN JANICE NORMAN
ALEXANDER ALMA OWEN
ALEXANDER JAMES HENRY
ALEXANDER JAMES LAMAR
ALFANO JO WISE
ALFANO SAM
ALFORD CHEREE COLLINS
ALFORD J PHILIP
ALLARDE JEAN SELLERS
ALLARDE LISA GAYLE
ALLARDE RODOLFO R
ALLGOOD MYRALYN FRIZZELLE
ALLGOOD STEPHEN CRAIG
ALTHOUSE EUGENE LEROY
ALTHOUSE JOAN FRANCES
AMES JOHN WILLIAM
AMES VICKIE JO
AMRHEIN LEOLENE S
AMS KENNETH DUANE
AMS SHARON STOKLEY
ANDERSON MARILYN KELLY
ANDERSON ROBERT DAVID
ANDREWS LYNN HOBBIE
ANDREWS WARREN MCCORMICK
ANSELMO CAROL PARK
ANSELMO SAMMY SALVSTONE
ANTHONY J B
ANTHONY LILLIE PEARL
ARGO CYNTHIA BISHOP
ARGO TONY CHARLES
ARMISTEAD LYNN HURST
ARMSTRONG COPELON O'NEIL
ARMSTRONG DOUGLAS WAYNE
ARMSTRONG HELEN ADAMS
ARMSTRONG INGA ELIZABETH
ARMSTRONG KEMBERLY GORFF
ARMSTRONG KENNETH WESLEY
ARMSTRONG PATSY ANN
ARNOLD GARY WILLIAM
ARNOLD LINDA FAYE
ARNOLD RICHARD LEE
ATKINS HELEN HALL
ATKINS JOHN KNIGHT

ATKINSON GLENDA K
ATKINSON JOHN COLIN
ATTAWAY BETTY JOYCE
ATTAWAY DONALD WARREN
ATTAWAY HAZEL E
ATTAWAY JOHN W JR
ATTAWAY JOHN WALTER SR
AUSTIN JAMES D
AUSTIN JANICE SYLVIA
BABB FRANCES E
BAGGETT RANDY M
BAGGETT SUZY LOVIN
BAGWELL KAREN BISHOP
BAILEY ALEX FREDRICK
BAILEY BRENDA CAROLE
BAILEY BRUCE
BAILEY DORA
BAILEY INEZ P
BAILEY L VIRGINIA
BAILEY TOMMIE LEE
BAKER GERTRUDE HOWARD
BAKER HENRY J
BAKER TODD MICHAEL
BALDONE CHARLES FRANK
BALDONE RITA JEAN
BALL MARY A
BALLARD CAROLE WILSON
BALLARD WILLIAM FRANK
BARKER RONNIE
BARNES DONALD CLYDE
BARNETT CLIFFORD RAY
BARNETT IRIS BEASLEY
BARNETT LISA ANN
BARR JAMES M
BARRETT DEBORAH B
BARRETT PAUL LAUREN
BARRETTO DIANNE P
BARROW DENNEY EVERETT
BARROW GRADY WILLIAM
BARROW LOUISE MINTON
BARROW PAMELA ANN
BARTON ELOISE C
BARTON JESSE DAVIS JR
BASILE FRED MICHAEL
BASILE LAURA S
BATTLE JOEL DAVID
BATTLE VIRGINIA D
BAUER JOHN WILLIAM JR
BAUER PATRICIA V
BAXLEY CARLENE D
BAYLISS CHARLES MICHAEL JR
BAYLISS SUSAN C
BEARDEN ALLEN JUNIOR
BEARDEN DORIS M
BEARDEN JAMES EDWARD
BEARDEN KENNETH E

BEARDEN RANDALL EDWARD
BEARDEN ROSA LUCILE
BEATTY R STEPHEN
BEATTY SUSAN DIANE HENDRICKS
BEAUCHAMP GRETA S
BEAUCHAMP JAMES REX
BEAVERS ANN T
BEAVERS MELVIN WAYNE
BEAVERS PATRICIA ANN
BEAVERS SIMS R
BEDFORD JANE D
BEDFORD ROBY LEMUEL
BELCHER EMILY JANE
BELCHER EVANS D
BELCHER SUSAN LYNN
BENITEZ CASS S
BENITEZ DAVID EUGENE
BENSON MARLAN BRADFORD
BENSON SHERRELL B
BEWAN ELLEN LOREE
BERAN ROBERT A
BEUSON LINDON ELVIS
BIBB FRANCES D
BIBB GEORGE N
BISHOP ANNE WILLIAMS
BISHOP ANNIE
BISHOP CATHERINE E
BISHOP DANIEL G
BISHOP DAVID W
BISHOP DEBORAH LYNN
BISHOP DOUGLAS
BISHOP ETHEL MAE
BISHOP EVELYN VENTRESS
BISHOP FRED
BISHOP IDA MAE
BISHOP J R
BISHOP JUANITA VIRGINIA
BISHOP JULIAN GARY
BISHOP LEIGH ANNE
BISHOP MARGARET S
BISHOP REBECCA J
BISHOP TALMADGE C
BISHOP THOMAS BRAD
BISHOP W O
BISHOP WILLIAM VERNON
BLACK LARRY CLARENCE
BLAIR DEBORAH MORACK
BLAIR J MICHAEL
BLANTON MICHAEL THOMAS
BLANTON NANCY CORLEW
BLEDSOE DEBORAH SMITH
BLEDSOE WILLIAM JOSEPH
BLOOM DIANNE MCGREGER
BLOOM ROBERT GAIL
BOERNER HAZEL RUTH
BOERNER JOE CHARLES JR

BOLIN VICKI BECKNER
BOUTWELL BOBBIE MAE
BOUTWELL WINSTON MERRIL
BOWMAN HASKINS W
BOWMAN MARY S
BOYETT JAMES M
BOYETT NORA O
BRANNON DANIEL MALEN
BRASHER CAROLYN
BRASHER KELLY ELAINE
BRASHIER FORREST FABIAN
BRASHIER MORGAN
BRASHIER OLIVIA H
BRASHIER PATRICIA ANN
BRASHIER ROY BENSON
BRASHIER SHERYL YOUNG
BRASHIER WILLIAM THOMAS
BRASHIER WILLIE
BRASHIER WILLIE M
BRAZIL THOMAS RAYMOND
BRIGHT HAROLD LEE
BRIGHT PEGGY ANN
BRIGHT RANDAL LEE
BRITTON ALBERT ELMO
BRITTON MARGARET L
BROACH JACQUELYN YOUNG
BROACH KEITH DOUGLAS
BROOK DAWN MARTIN
BROOK SHARON T
BROOKS DIANNA D HANEY
BROOKS DOLLIE B
BROOKS LOUIE NELSON
BROOKS WALTER CHARLES
BROOKS WAYNE E
BROWN CONNIE CALEY
BROWN DIANE SEYMOUR
BROWN FREDERICK VIRGIL
BROWN HARRY LESLIE
BROWN JAMES DUNCAN
BROWN JOHN WILLIAM
BROWN KATHLEEN CAVANAH
BROWN MARY CHARLES
BROWN NANCY FREE
BROWN NANCY SMITH
BROWN RICHARD OLLIE
BROWN ROY DAYTON
BROWN SAMUEL L
BRUMFIELD CAROLYN DURHAM
BRUMFIELD EDWARD ELLIS JR
BRUSH JACQUELINE F
BRUSH JAMES W
BRYAN LAURENCE FREDRICK JR
BURBIC ALBERT LESTER JR
BURNETT HOWARD DOUGLAS
BURNETT JEFF CLARK
BURNETT NELSON

BURNETT STANLEY EUGENE
BURNETT TOMMYE PRYOR
BURNS VERNA LOUISE
BURR ROBERT LESLIE
BURR VIRGINIA J
BURROWBRIDGE CAROLYN IRENE
BURROWBRIDGE JAMES A
BURTON GLADYS MAE
BURTON HELEN MAE
BUSBY DALE RENE
BUSBY DAWN VALETTA
BUSBY DIANE
BUSBY JAMES THOMAS
BUSBY MARK WAYNE
BYRD CHRISTOPHER ALLEN
CALAFRANCESCO MARY ELLEN
CALDWELL DAVID RANDALL
CALLAHAN VICKIE ELLEN
CALLANS BERNICE ANN
CALLANS CHARLES WILLIAM
CAMERON JOSEPH LOUIS
CAMPANOTTA ROSALIE D G
CAMPBELL BOBBY JOE
CAMPBELL JAMES MICHAEL
CAMPBELL PAMELA P
CANTEY HENRY FRANK
CARDEN TERENNA R
CARLESSO ANTHONY NORMAN
CARLISLE DOROTHY P
CARLISLE E CLAUDETTE
CARLISLE EDWINA R
CARLISLE MICHAEL HUGH
CARLISLE TERRENCE BRYAN
CARLISLE WILLIAM HUGH
CARPENTER JESSICA HUDSON
CARPENTER KENNETH WARREN
CASHION CARLOS EUGENE
CASHION CAROLYN ANN
CASTLEBERRY DONALD L
CASTLEBERRY EDNA MAE
CHANDLER BOBBIE J
CHANDLER JOHN C
CHESNUT MARGARET WINE
CHESNUT S J
CHIARELLA GATHEL BROCK
CHIARELLA JOE JOHN
CHILDRESS WILLIAM ROBERT
CHRISLEY GWENDOLYN N
CHRISLEY JAMES MICHAEL
CHRISTIANS PATRICIA ROY
CHRISTIANS WILLIAM ROBERT
CHURCH NORMAN VINCENT
CHURCH SHIRLEY V
CICIO CROCE JO
CICIO FRANK JOSEPH
CICIO LENA MARIE

CICIO PHILLIP NATCH
CLARK GEORGE WILSON
CLARKE EDDIE LANIER
CLARKE JUDY R
CLARKE JULIUS ALEXANDER
CLARKE KAY EDWARDS
CLARKE PAULINE ELIZABETH
CLARKE RODNEY G
CLEAGE GORDON RUFUS
CLEAGE VONDELL
CLEMENS CAROL JEAN
CLEMENS PETER JOHN III
CLOUD EMMETT W
CLOUD GRETCHEN A
CLOUD LOUIS HOLT
CLOUD MARGARET B
COBERN DEBRA MITCHELL
COBERN MARVIN CLINTON
COGGINS DONNA HARRELL
COGGINS SHARON G
COGGINS TERRY W
COHEN HARRY FAIRCHILD
COHEN MARY ANN
COLAFRANCESCO TONY F
COLBURN EUEL LECIL
COLBURN LILLA BELLE
COLEMAN BETTY ANN
COLEMAN HOMER B
COLEMAN HOMER BEAUREGUARD JR
COLEMAN JEANETTE H
COLEMAN JIMMY WOOD
COLEMAN JOHN BENJAMIN
COLEMAN JOHN STEWART
COLEMAN KATHRYN OSBORN
COLLIER JOHN FORREST
COLLIER PAMELA TERRAL
COLLINS CAROL N
COLLINS CHARLIE R
COLLINS J ROBERT
COLVIN DANNY KIMBLE
COLVIN JUANA TARENCE
COMPANS MARIAN M
COMPANS RICHARD W
CONAWAY JONNA AIMUTTS
CONNELL DUANE WILSON
CONNELL ELAINE H
CONNELL JOHN KEITH
CONNELL JOHN W JR
CONWAY JACK SIMS
CONWAY MARSHA WILSON
COOK DIANNE S
COOK HANDLEY WOODWORTH JR
COOPER BETSY ANN ALBRIGHT
COOPER DAVID HENRY
COOPER PAMELA CAROLAN
COOPER ROBERT ALAN

COVER ALVERTA E
COVER JOHN E
COVINGTON ELLOUISE STARNES
COVINGTON WILLIAM W JR
COWEN JAMES W JR
COX FLORA
COX GLENN
COX JANET PITTS
COX SALLY SMITH
CRAIG JANICE HAGAN
CRANIDIOTIS GREGORY RAYMOND
CRANIDIOTIS PETER
CRAPET ANTHONY JOSEPH
CRAPET CATHERINE BONDS
CRISSON ELIZABETH ESHELMAN
CRISSON ROLAND DWIGHT
CROCKETT STANLEY THEODORE JR
CRONIC CATHY J
CRONIC DONALD RONNIE
CROSS CARILLO
CROSS DAVID LEE
CROSS EUGENE
CROSS FRED
CROSS LEROY
CROSS MADELINE REGINA
CROSS MAMIE
CROSS ROBERT L
CROSS SINNIE R
CROSS WALLACE GARLAND
CROUTCHER SHARON LONGAKER
CROUTCHER SHELBY CLINTON
CRUMLEY ANNIE R
CRUMLEY JOHN O
CRUMPTON FAY D
CULPEPPER RAYMOND FRANKLIN
CUNNINGHAM CLARENCE RAY
CURLETTE GUY BERNARD
CURLETTE MARY JD
DAMRON KATHRYN EVANS
DAMRON NEIL PROCTOR
DANFORTH PAUL ANTHONY
DANFORTH SUSAN NORTHCUTT
DANGLER SALLY ANN
DARRING LEONE H
DAUGHERTY BRENDA LOUISE
DAUGHERTY CARLOS
DAVIS ALGIE FRANKLIN JR
DAVIS CHARLES WILLIAM
DAVIS HAROLD EUGENE
DAVIS JANE MARTHA
DAVIS JUDITH G
DAVIS LELA JEAN
DAVIS MARIAN KRISTA
DAVIS OLIVIA
DAWSON GAIL NICHOLS
DAWSON HENRY M

DAWSON JAMES RONALD
DAWSON LINDA LOUISE
DAWSON LOUISE PIERROT
DEAL CURTIS MARDE
DEAN BRUCE ALLEN
DEAN DOUGLAS ALLEN
DEAN LAURIE ORR
DEAN MELVIN JACK
DEAN PHILLIP BYRANT
DEAN VERNA MAE
DEASON CHRISTINE DEE
DEBLANC JAMES C JR
DEBLANC MARGARET MCCOLLISTER
DEBOER EDNA SUE
DEBOER LARRY PETER
DEBOER LARRY PETER JR
DEBOER TAMMY JEAN
DEFNALL JAMES DRENNEN JR
DEFNALL ROBIN ROSANNE
DEL VECCHIO DONNA DAVIS
DELVECCHIO LYNDA ANTONINA
DELVECCHIO MICHAEL THOMAS
DELVECCHIO PASQUALE ANTHONY
DEMETZ CAROL SUE
DEMPSEY DEANNE B
DEMPSEY MARK HOWELL
DENNIS MARY ALICE
DENNIS WILLIAM EARNEST
DEPIANO JANICE KING
DEPIANO NEAL CAMPBELL JR
DESHAZO ALTON LEE
DESHAZO CARL DANIEL SR
DESHAZO DARRELL K
DESHAZO FRANCES KAY
DESHAZO MARGARET VIRGINIA
DESHAZO MICHELE M
DESHAZO OWEN
DESHAZO PAULA SUE
DEWEES CHARLES DAVID JR
DEWEES DORIS DEWBRE
DIAL CAROLYN PIERCE
DICKENS PAMELA CHANDLER
DICKENS SHELAH MONROE IV
DICKERSON CARELENE PURVIS
DICKERSON GERALD LEE
DICKERSON GERALD LEE
DICKERSON SANDRA KATHRYN
DIGIORGIO CONSTANCE
DIGIORGIO SAM
DILL GUY SURRATT
DILL JULIA L
DILLON DEBORAH EDENS
DILLON HENRY KENNETH
DILWORTH BILLIE SUE
DILWORTH STEPHEN CHANDLER
DINAN JOHN WILLIAM

DIPIAZZA ANTHONY S
DIPIAZZA EVA R
DOBBS ELMA STRACNER
DOBBS LODDIE W
DOBBS NELL JAMES
DODSON DESSIE ODELL
DOGGETT JOHN WHITLEY
DOGGETT SHARON FEW
DOLLAHITE GARY LEWIS
DONALDSON EDWARD JACKSON
DONALDSON GLORIA J
DONNELLY IDA M
DONNELLY RODERICK P
DONOVAN MAUREEN A
DONOVAN THOMAS A
DOROUGH JOHN MICHAEL
DOSTER CLAUDENE BLACKBURN
DOUGLAS RICKEY DEAN
DOUGLAS TERRI STREET
DOWNS BARRETT HELSLEY
DOWNS NOLAN DAWSON
DRAPER HOWARD O
DRESHER JAMES DONALD
DRESHER VIRGINIA ANN
DREW CAROLYN L
DREW LOUIS DOUGLAS
DREWS JUDITH E
DRISKILL CAROLYN H
DRISKILL JOHNNY MACK
DRISKILL LEIGH E
DRIVER MARY S
DRIVER WILMER EUGENE
DRUMMONS BOBBY W
DRUMMONS JANET ALLEN
DUFFEY DEBRA THORNTON
DUFFEY WALTER ERNEST JR
DUNAWAY DAVID WAYNE
DUNAWAY V LORAINE
DUNCAN ELLIS M
DUNCAN ELLIS MILTON
DUNCAN LORETTA H
DUNNAWAY CARLESS DALE
DUNNAWAY JESSIE RUTH
DUPREE DONALD E SR
DUPREE JUDITH B
DURBIN SHARON J
EACH GERTRUDE STEINER
EAMES JOHN C
EAMES ROSEMARY KALINOWSKI
EDMUNDSON JOHN THOMAS
EDMUNDSON MARCIA REYNOLDS
EDWARDS NANCY WHITE
EHRLICH BOBBIE ANN
EHRLICH MAURI ANN
EICH ELIZABETH L
EICH ROY ERNEST

ELAM EVELYN
ELAM PATRICK R
ELI CURTIS LAMONT
ELI RANITA DELMER
ELLIS CHARLES H
ELLIS JANE HESTER
ELLISON CINDY DENISE
ELLISON DEBORAH BRIDGEWATER
ELLISON JANE CZESKLEBA
ELLISON PEGGY ANN
ELLISON SAMUEL UNDERWOOD
ELLISON THOMAS JARONE
EMANUEL MARTIN JOHN
EMANUEL MOONEEN C
EMERSON LOIS SCHMALENBERG
EMORY MARY BROADAWAY
ENGEL DAVID
ENGEL JOANNE S
ENTREKIN ELIZABETH H
ENTREKIN JAMES LOWELL
EUBANK PATRICIA MILLER
EUBANK WILLIAM MICHAEL
EVANS BETTY EZELL
EVANS WILLIAM E
FALKENHAGEN CHARLES BRENT
FALKENHAGEN SANDRA WATSON
FALLS JAMES KENT
FALLS PHYLLIS CALVERT
FAMER WILLIAM M
FARLEY DOTOTHY NELL
FARLEY HUBERT WESLEY
FARMER MICKEY B
FARRIS JAMES G
FARRIS MARGARET P
FAULKNER RAYMOND E
FELIX DIANN ROBERTS
FELIX LARRY GORDON
FERGUSON BARBARA SUSAN
FERGUSON MILTON ALBERT
FERGUSON SHIRLEY ROLAND
FESSEL VIVIAN L
FILKINS MARK HANNA
FILKINS PAMELA E
FINCH JO ANNE
FINCH JOHN EDWARD
FINCH JULIA A
FINCHER MABLE L
FLANNERY JEFFREY HARRIS
FLANNERY JUDITH LYNN
FLEMING INA JEAN
FLEMING LOUISE CATHERINE
FLEMING MACDONALD B
FLEMING RHEA CULBERTSON
FLOYD HAROLD KENNETH
FLOYD SHIRLEY E
FLYNN DORIS L

FLYNN GENE E
FORD LUVENIA S
FOREMAN CHARLOTTE BROWN
FOREMAN LUTHER VANN
FORNARD GENE FRANCIS
FORSTMAN EDWINA G
FORSTMAN JAMES DANIEL
FORSTMAN LINDA M
FOSHEE HAROLD L JR
FOSHEE LAURA C
FOSTER WILLIS HARDIN
FOWLER ANDREA SMITH
FOWLER BENNY F
FOWLER MONNIE SUE
FOWLER RONALD COOLEDGE
FOWLER SCOTT CURRY
FRANK PAMELA H
FRANK PAUL R
FRANK RANDALL WILLIAM
FRANK SUE KNOX
FRANKLIN AUBREY NELSON
FRANKLIN ELIZABETH L
FRASER MARSHA LYNN
FRASER WILLIAM THOMAS
FRASHER SUSAN SMALLWOOD
GAINES MARGARET ANN
GAINES WILLIAM L
GALESE JOHN MARTIN
GALLET ALAIN JACQUES
GALLET SANDRA LALANDE
GALLIER NANCY LEE
GALLIER RICHARD C
GALLIMORE DIANE P
GALLIMORE JACK MCGEE
GALLIVAN MARK EDWARD
GALLIVAN SHARON MONTIE
GARITY JOSEPH J
GARITY KATE S
GARITY REBECCA ANN
GARNER JACQUELINE LOUISE
GARNER ROBERT E LEE
GARNER SUZANNE MARIE
GARRATT ALBERT MERRILL
GARRATT BABARA ANN
GARRETT COLLEEN B
GARRETT FLOYD T
GARRICK ERNEST GERALD
GARRICK SUE RUSSELL
GASKINS RITA SULLIVAN
GASKINS THOMAS RICHARD
GATTO CHEREL H
GAULDEN GERALD MASON
GAUT JERRY DAN
GEAR FREDERICK MILTON
GELLINGS ROBERT EDWARD
GELLINGS SANDRA K

GEYER JAMES MAYBERRY
GEYER MARTHA STEWART
GIBSON JANICE BLACK
GIBSON RICHARD LYNN
GILBERT DELORES MARY
GILES DANA FREEMAN
GILES JOHN FREDRICK
GILKERSON HAROLD EUGENE
GILKERSSN LINDA KEISTER
GILLIAM SANDRA R
GILLIAM WILLIAM BARRY
GILLILAND EARNEST L
GILLILAND SHIRLEY PUGH
GIPSON JOHN FREDERICK
GLASSCOCK JEFF BENNY
GLASSCOCK LAILAH HARRIS
GLAZNER LYTTON WINFRED JR
GLENOS NICK LOUIS
GLENOS SARAH KATE
GLIDEWELL CYNTHIA SUE
GODFREY FRANK MICHAEL
GODFREY SUSAN GAY
GOLDSMITH LINDA DOROTHY
GOLDSMITH MARY ANN
GOLDSMITH PATRICIA ANN
GOLLIDAY GEORGE VINCENT
GOLLIDAY JANIE LEE
GOLLIER RICHARD C
GOLSON FRANKLIN EUGENE
GOLSON KAY KELLEY
GOODWYN BETTY RUTH
GOODWYN EDWARD T
GRADY BETTY C
GRADY ROBERT WILLIAM JR
GRADY ROBERT WILLIAM SR
GRAHAM AGNES
GRAHAM J P
GRANT JOSEPH DANIEL
GRANT PATRICIA MAYO
GRAVES JACK LEE
GRAVES LILA VINSON
GRAVLEE FREDA KYLE
GRAVLEE KYLE V
GRAVLEE VONDAL S
GREEN ABE
GREEN ELIZABETH BENTON
GREEN LOUISE
GREEN W GREG
GREENE BETTY S
GREENE ELIZABETH ANN
GREENE VAN THOMAS
GREENE VAN THOMAS
GRELLE BARBARA DOUGLAS
GRELLE CARL WAYNE
GRIFFIN ARNOLD C
GRIFFIN JUANITA

GRIFFIN MARK GORDON
GRIMES JEANETTE A
GRIMES MARY FOSDICK
GRIMES MURPHY EUGENE
GRIMES RUBY L
GRIMES WILLIE VIRTIE
GRIZZELL DELORA D
GRIZZELL SEM EDSELL
GRUBB DEBBIE L
GRUBB JOHN HOWARD
GUESS DEBRA PETERS
GUESS JOHN EDWIN
GUGLIOTTA MARY J
GUGLIOTTA SAMMY
GULLEDGE CYNTHIA KATHRYN
GULLEDGE MARY LORENE
GURGANUS RONNIE L
GURLEY EUNCIE B
GURLEY R E
GUTHRIE LYDE MORROW
GWALTNEY DIANA W
GWALTNEY MARION LEWIS JR
HACKLER CAROL BLANCHARD
HACKLER CHARLES DURWARD
HAHN CRAIG ALEXANDER
HAHN LANA VAUGHN
HALEY GEORGE DUNN
HALEY LINDA D
HALL CHARLES B
HALL JO NELL MAYS
HALL RHODA L
HALL ROBERT LAWRENCE
HALL ROGER LEE
HALL SUSAN MCGOWIN
HAMMOND CAROL G
HAMMOND DAVID H
HANNA MARY HAZEL
HANNA OTIS LEE
HANNAN JOHN FRANCIS
HANNAN MARILYN L
HARDING DESSIE
HARDING JAMES S
HARDY JO ANNE
HARDY THOMAS G
HARNED CONNIE M
HARNED RICHARD J
HARPER EARL B
HARPER EVELYN B
HARPER ROSIE
HARRIS BILLY JOE
HARRIS CECIL WILCOX
HARRIS DEWEY S
HARRIS DEWEY STEVE
HARRIS DIANE WHITWORTH
HARRIS MARTHA A
HARRIS NANCY N

HARRIS RONALD SCOTT
HARRIS VIRGINIA RUTH
HARRIS WELEENE
HARRISON JOSEPH CHARLES
HARRISON LESSIE P
HARRISON LINDA SHALING
HARRISON MARY SUZANNE
HASKELL JOHN WILLIAM
HASKELL PEGGY B
HAWKINS EDYTHE PURVIS
HAWKINS WILLIE EDWARD
HAYES CAROLYN A CAPPS
HAYES CECILIA BURGESS
HAYES JOSEPH HARRY
HAYES MARTHA JO
HAYES STEPHEN RICHARD
HAYES VAN LOUIE JR
HAYNES KAY COTNEY
HAYNES LOUIE ALTON
HAYNES REBECCA F
HAYNES RUSSELL RUDOLPH JR
HAZEN MARGARET BLACK
HAZEN MARK ALAN
HAZEN RHONDA MARLENE
HEACOCK ERINI
HEACOCK JULIE RAY
HEARN EUGENE
HEBERT DALE M
HEBERT FRANK PAUL
HELMS CHERYL ANN
HELMS KENNETH CLIFFORD
HELMS RUBY DEAN
HEMPFLING GAIL H
HEMPFLING JACK ALAN
HENDERSON TONY KNOWLES
HENDRICKS MARY LYNN
HERBERT BRUCE J
HERBST KURT H B
HERNDON CHARLES P
HESSE ERIN J
HESSE JACK EDWARD
HICKS BRADLEY SIMPSON
HILDERBRAND PEARL STEINER
HILL ELLIS DEAN
HINTON ANNA LYNN
HIPP JANET ANN
HODGE DONALD WAYNE
HODGE SCOTT ANDERSON
HODGE VIRGINIA CAROL
HOGAN BETTY M
HOGUE REGINA STRATTON
HOLLINGSWORTH JAMES R JR
HOLLINGSWORTH NANCY JUNE
HOLMES ILENE F
HOLMES JEFFREY EDWARD
HOLMES JOSEPH B

HOLMES ROY EDWARD
HOLSOMBECK GLENN BARRY
HOLSOMBECK MELDA JANE
HOLT JOYCE ANN
HOLT PAUL CLIFFORD
HONEYCUTT PETER MARSHALL
HOOKS NELL JOSEPHINE
HOOKS TERRI E
HOOKS WILLIAM JACOB
HOOPER CLYDE A JR
HOUGH G THOMAS
HOUSE NITA ROSS
HOUSE ROBERT MICHAEL
HOWARD SCOTT GRAHAM
HOWELL ALAN DEL
HOWELL MARSHA ROGERS
HUDSON DEBORAH WILKERSON
HUDSON MICHAEL KENTON
HUETT JAMES WILLIAMS
HUETT LYDIA SUE
HUFFMAN EDNA BROWN
HUFFMAN HILL ROBERT III
HUGGINS KAREN O
HUGGINS LARRY GREGG
HUGHENS ANN D
HUGHENS JACK D SR
HUGHENS JACK DOUGLAS JR
HUGHES CURTIS EVERETT
HUGHTS MARY ANN
HULSEY ELLA LEVERN
HULSEY LELDON EUGENE
HUNTER WILLIAM LARRY
HUNTRESS EUNICE THOMPSON
HUNTRESS RODERICK LOWELL JR
HURST BRENDA M
HURST EDWARD GRAY
HURST EMRIS ONEAL
HURST KERRY WASSUM
HURST NINA FAY
HURST RACHEL SEABURY
HUTCHISON LINDA VANN
HUTSON JAMES HOSEY
HUTSON LEIGH BEAVERS
HYDE BRENDA ANN
HYDE CHRISTINE N
HYDE THAROLD A
IMORDE JAMES ANTHONY
ISBELL EDITH VERLON
ISBELL PAUL RAY
JACKS ALCUS TOMITHY
JACKS BRAD C
JACKS NELL CONERLY
JACKS ROBERT LEON
JACKSON AMY WALL
JACKSON CHARLES EDWARD
JACKSON JOE L

JACKSON KATHRYN DAVIS
JACKSON LINDA KAREN
JACKSON PATRICIA ANN
JACKSON PRESTON L
JACKSON THOMAS EDWARD
JAGER JAMES COOPER
JANTZ JACK W
JANTZ NITA SUE
JENNINGS CHARLENE A
JENNINGS ROBERT W
JERMAN CAROL L
JERMAN JOHN LARUE III
JERMAN JOHN LARUE JR
JETT WILLIAM STOVALL
JOHNSON ANGLE HAYES
JOHNSON ARTHUR JR
JOHNSON CATHY BEARD
JOHNSON CECIL STUART
JOHNSON DONALD RICHARD
JOHNSON DOROTHY CAROLY
JOHNSON GAIL
JOHNSON ILA
JOHNSON J D
JOHNSON JACQUELINE E
JOHNSON JAMES HAROLD
JOHNSON MADALINE C
JOHNSON MARCEEDA YVETTE
JOHNSON MARGARET ANN
JOHNSON MARTHA JONES
JOHNSON MAURICE G
JOHNSON MITTICE D
JOHNSON NANCY CAROL
JOHNSON O E
JOHNSON QUENTON
JOHNSON ROBERT DON
JOHNSON SAMUEL RAY
JOHNSON T B
JOHNSON TERRY LEE
JOHNSON WILMA E
JOHNSTON ALAN ERIC
JOHNSTON ANITA CAROL
JOHNSTON BOBBIE H
JOHNSTON FRANK ALLEN
JOHNSTON MILDRED M
JOINER DOROTHY C
JOINER HUBERT KARL
JOINER JAMES MIKE
JOINER VIVIAN NADINE
JONES ANITA JOYCE
JONES DONALD H JR
JONES DONALD HUGH
JONES HOWARD
JONES JACKIE HALEY
JONES KATHLEEN S
JONES LISA LOUONYA
JONES OLETTA S

JONES PAULETTE B
JONES SAMUEL O
JONES WARREN ALAN
JONES WAYNE MICHAEL
JORDAN ALFRED O
JORDAN JEAN F
JORDAN TERESA L
KANELLOPOULOS SHEREE LEE
KANELLOPOULOS THEMISTOKLIS CO
KEARLEY JOEL DENNY
KEARLEY MARY CATHERINE
KEITH LOIS
KEITH WILLIAM
KELLEY DONALD
KELLUM LORENE MCCOY
KENDRICK ALLEN ROWELL
KENDRICK ELRA FRANKLIN
KENDRICK HAZEL MAEBELLE
KENDRICK REBECCA MOLLY
KERRICK JAMES L
KERRICK ROBIN COX
KESSLER DANIEL
KESSLER MARGARET W
KETCHAM GEOFFREY CLARK
KETCHAM JANE S
KETCHUM KAREN LEIDHOLT
KETCHUM ROBERT M
KEY DOUGLAS L
KEY LINDY CAROL
KEY MARGIE LEE
KILDUFF BARBARA ANN
KILDUFF ROBERT EDWARD
KIMBROUGH LINDA MYRICK
KIMBROUGH THOMAS S
KING ALENE M
KING CONNIS J
KING DONNA A
KING MARTHA SUE
KING MICHAEL ANDREW
KING ROBERT FARRELL
KIRKLAND MARILYN D
KIRKWOOD FRANK DAVID
KITCHENS JERE MICHAEL
KITCHENS RILLA GAIL
KIZZIAH ALTA SUSAN
KIZZIAH DENNIS EARL
KIZZIUH FRANKLAN
KNIGHT BARNEY HAROLD
KNIGHT JANET LORENE
KNIGHT JOHN EDWARD
KNIGHT KARL CALDWELL
KNIGHT KATHERINE ANNE
KNIGHT LEE E
KNIGHT MARGIE A
KNIGHT MARTHA R
KNIGHT RICHARD C

KNIGHT RICHARD P JR
KNIGHT SHIRLEY B
KNUEPPEL FRANCES GUTHRIE
KNUEPPEL HAROLD FERDINAND
KOONCE POCK JR
KOPP JANICE CROW
KOPP JOHN MICHAEL
KUHN SHARON R
KURTTS GEORGE EARL
KURTTS MARY ALTA
KURTTS RAYMOND EDWARD
KURTTS SAMMYLEE D
LACASSE RUTH ANN
LACASSE WILLIAM M
LACEY BOBBIE NORRISTON
LACEY DENNIS PAUL
LACKEY NANETTE S
LACKEY SIDNEY W
LACY NEAL SPRIEGGON JR
LACY SUSAN GAMBLE
LAGLE GEORGE WILLIE
LAKE HAROLD ELMER
LAKE MELODY PHYLLIS
LAKE PHYLLIS PLANEK
LAMBERT NEAL PAYNE
LAMPKIN SHARON CARLISLE
LAMPKIN WILLIAM RICHARD
LANDMON FAIRY DENISE
LANE HOWARD W
LANE KATHY F
LANGNER CLYDE B
LANGNER MARIAN W
LANKFORD JANET ELISE
LANKFORD WILLIAM A
LANTRIP KIRSTA MANNERS
LANTRIP ROBERT MICHAEL
LANZI CHARLES J
LANZI NINA ELIZABETH
LANZI SHARON KAY
LASTER CAROL CLARK
LASTER WILLIAM RUSSELL JR
LAVETTI MICHAEL F
LAWSON DONALD G
LAWSON MERIDITH KELLEY
LEDBETTER ALLEN THURMAN
LEDBETTER BOBBIE D
LEDBETTER DEAN DAVID
LEDBETTER SCOTT ALLEN
LEE BETTY C
LEE CHARLES W
LEE JEFFREY PAUL
LEE LYNN ORESCHNICK
LEFOY MABEL FRENCLT
LEFOY ROBERT ALFRED
LEFOY SANDRA K
LENNOX MARY ANN

LESTER CHARLES STEPHEN
LESTER SARAH ELIZABETH
LESTER VIRGIANIA W
LEWELLYN EDNA C
LEWELLYN JOSEPH CLAY
LEWELLYN SHARON KAY
LEWIS FRANCES N
LEWIS FRED N JR
LEWIS RICKY T
LEWIS SUSAN ELIZABETH
LILLY CHESTER RAY JR
LILLY JUDITH R
LINDSAY THAD SAMMUEL
LINHOLM JOE RANDAL
LIVENGOOD VINCENT JAY
LIVINGOOD MARY ANDERSON
LOBDELL SHARON ELIZABETH
LONG ELLIS DUANE
LONG POLLY P
LONG WILLIAM HAROLD
LOWE ALLETA STEVENS
LOWE ELLEN UFFELMAN
LOWE GERALDINE JONES
LOWE HAROLD BROUGHTON
LOWE LINDA WILLEY
LOWE RICHARD MARTIN
LUCAS ALICE FAYE
LUSCO CHARLOTTE A
LUSCO JOHN BERNARD
LUSK EDWIN
LUSK VIRGINIA H
LUSTER RONALD BURTON
LUSTER SANDRA LOUISE
LYON DIANNE B
LYON RAYMOND C JR
MADDOX LARRY C
MADDOX LYNNE WILLIAMS
MADDOX RICHARD MICHAEL
MADDOX TERESA KAREN
MAHAN DOROTHY DENSON
MAHAN JOHN WILLIAM JR
MALONE JEAN ARDIS
MALONE JOHN EDWARD
MANNING LORI LACKEY

MARECEK BARBARA BRIGGS
MARECEK RICHARD L
MARINO MADGE
MARLOW LUCILE L
MARSHALL KATIE
MARTIN HELEN F
MARTIN JOEL FRANCES
MASSEY BENA
MCATEER MELODY RAE
MCAULEY KATHY POOLE
MCCANLESS PHILIP LORIN JR
MCCANLESS SHERRY DAWSON
MCCARDLE MARY S
MCCARDLE MICHAEL WAYNE
MCCARDLE TINKER M
MCCAULEY LINDA SWINDAL
MCCLELLAN RUBY L
MCCLURKIN MARY SUE
MCCLURKIN VAN EDGAR
MCCONNELL JUDY D'OLIVE
MCCONNELL RICHARD WAYNE
MCCORD HAROLD EUGENE
MCCORMICK ANN MCCAUSLAND
MCCORMICK MICHAEL K
MCCOURT KENNETH C
MCCOURT PEGGY JOYCE
MCCOY NANCY BARTHOLOMEW
MCDADE DONNA MCCAULEY
MCEACHERN TIM WAYNE
MCGINNIS ELLIOTT HOLLAND
MCGINNIS KATHERINE M
MCGUIRE ALFRED EUGENE
MCGUIRE ANNA LOUISE
MCGUIRE BERTIE HAZEL
MCGUIRE DUDLEY II
MCGUIRE EARNEST
MCGUIRE EUNICE DORTHY
MCGUIRE JAMES PHILLIP
MCGUIRE JEAN ELOISE
MCGUIRE ROY FRANK
MCGUIRK HOWARD CRAIG JR
MCGUIRK JO ELLEN ROBB
MCHENRY HENRY DAVIS JR
MCHUGH LAMAR M
MCHUGH LEE HOWELL
MCLANE JERRY T
MCLANE REBECCA KELLY
MCLEAN BARRY K
MCLEAN CAROLYN B
MCLENDON BETTY D
MCLENDON TOMMY E
MCMAHAN BARBARA BROCK
MCMAHAN CHARLES LAMAR
MCMAHAN DANIEL LAMAR
MCMAHAN KENNETH ALLEN
MCMILLIAN ANN L
MCMILLION ROBERT LEE
MCNAMARA JOSEPH LOUIS JR
MCNAMARA SARA B
MCPHERSON PAUL LANKFORD
MCWATERS JAMES GLENN
MCWATERS LYNN HOWARD
MCWILLIAMS MARION WHITE
MCWILLIAMS THOMAS HENDON II
MCWILLIAMS THOMAS HENDON JR
MCWILLIAMS TRACY LEIGH
MEADOWS CANDACE DARLENE
MEADOWS JOHN CHARLES JR
MEDORI STEVEN M
MEEKS ROBERT GORDON
MEEKS ROBERTA JANE
MELTON BRYAN L
MELTON GEORGE THOMAS
MELTON JUANETTE DAVIS
MELTON MARY SUSAN
MENTZER JANE FORD
MENTZER ROBERT JOHN
MERTZ GAIL DIANE
MERTZ WALDON ROY
METROS GERALD RAY
METROS PAMELA SUE
MEYER J OGDEN
MEYER LINDA WHITE
MICHAEL JON FREDERICK
MICHELS BETTY JEAN
MICHELS L F
MICKLE DONALD WAYNE
MICKLE MARGARET B
MIKOS DANIEL HENRI
MIKOS KATHY BARGANIER
MILES FLOYD MALCOLM JR
MILES TERESA M
MILLER ALMA VIRGINIA
MILLER ERNEST L
MILLER JACK L
MILLER JAMES CHARLES
MILLER LAMAR G
MILLER MARY LOUISE
MILLER MAXIE JO
MILLER MELODIE F
MILLER MINONA J
MILLER WYNN D
MILLICAN GINGER VANCE
MILLICAN WILLARD GENE
MILLING KEITH HOWARD
MIOLEN JUDITH TODD
MOATES LEISHA L
MOATES MARGARET S
MONDRAGON DIANE ARLENE
MONDRAGON JAMES M
MONDRAGON OLGA
MONICAL BRUCE NORMAN
MONICAL PHYLLIS BAILEY
MONK JAMES RODNEY
MONTALBANO ANN P
MONTALBANO SAVERIO J
MONTGOMERY CECILIA KEARSE
MOODY CLARENCE ROBERT
MOODY EARLE FARLEY II
MOODY MARY JO
MOORE CLARENCE CECIL
MOORE FRED WILLIAM JR
MOORE SARAH STOWERS
MORGAN ESTELLE WALKER
MORRIS LINDA FAYE
MORRIS MARGARET JOAN
MORRIS ROSE MARIE
MORRIS THOMAS RAY
MORRIS WENDELL GLENN
MORRIS WOODROW PAT
MORRISON ROBERT STARR
MORRISON ROBERT STARR
MORRISON ROSALIE MILLER
MORROW ALICE W
MORROW WILLIAM ERNEST
MORTON WILLIAM ARVID
MUEKSCH ELIZABETH JANE
MUEKSCH ERNST HENRY
MUIR FRANCES ANN
MUIR GILBERT PATRICK
MULLENIX ALFRED L
MULLENIX ELIZABETH B
MULLINS GARY ROBERT
MULVANEY JAMES JOHN
MUNCH ALLUIN WILLIAM JR
MUNCH CELESTE
MURPHY MARGARET BAUER
MYERS JOHN D
MYERS JOYCE L
NABORS ESSIE S
NAGEL MARY D
NAGEL ROBERT GEORGE JR
NEKIEN HORST G.
NEVIN MATTIE LEIGH
NEWTON MARTHA S
NEWTON WILLIAM GARY
NICHOLS JACK HAMLIN
NICHOLS NELL MIX
NOBLE MARY BAILEY
NOBLE NANCY LOUISE
NOBLE RALPH FETTE
NOLEN CAROLYN G
NOLEN LARKIN B
NORRIS DONNA GINN
NORRIS MARGARET HALL
NORRIS PATRICIA ANN
NORRIS ROBERT LEE
NORRIS TRAMMELL L
NORTHCUTT CLAUDINE
NORTHCUTT CLYDE M
NORTHCUTT SCOTT MALLOYD
OLIVER LAVERNE MILTON
OLIVER WILLIAM CHARLES
OLSEN DENISE EDWARD JR
OLSEN WANDA D
OLVEY GREGORY WADE
OLVEY REBECCA GILMER
OSBORN EDWARD LLOYD
OSBORN MILDRED PAULINE
OST JOHN WILLIAM
OST MARGARET S
OVERBAUGH CAROL S
OVERBAUGH FREDERICK F
OVERTURF NANCY M
OVERTURF VERNON R
OWENS DONNA SELLERS
OWENS HARRY JOSEPH
OWENS JEANETTE A
OWENS JOHNNY EDWARD
OWENS MAMIE L
OWENS MARY M
OWENS MARY MOORE
OWENS PAUL TATE
OWENS RONALD PAUL
PACIFICO ALBERT DOMINICK
PACIFICO VICKI D
PAGE VIRGINIA C
PALAZZO JOSEPH
PALAZZO LINDA C
PARKER EDITH BRUNNER
PARKER JAMES WILLIAM
PARKER JANET FERGUSON
PARKER JESS WILLARD
PARKER RICHARD B
PARKER ROBERT CHARLES
PARLIN DAVID LAWRENCE
PARRISH RODNEY D
PARRISH SHIRLEY ANN
PARSON JAMES ALVIN
PASKY JILL MARAE
PASKY STEVE REESE
PATE CONROE DONALD
PATE INEZ G
PATE PAMELA L
PATTERSON FRANK L
PATTERSON REBECCA D
PAYNE EDWARD HOBDAY
PAYTON JERRELL KEITH
PAYTON RENEE TAYLOR
PEDIGO EVA HESTA
PEDIGO WEIR R
PENDERGRASS LARRY WAYNE
PENNINGTON ROGER DALE
PERKINS ROBERTA I
PERKINS TYRONE C
PERRIN DONALD BRAXTON
PERRIN JAMES L
PERRIN JAMES LUTHER JR
PERRIN RUBY G
PERRY CHERYL M
PERRY THOMAS RANDALL
PERSSON PAMELA LEWIS
PHILLIPS BILLY RAY
PHILLIPS GLORIA LYNN
PHILLIPS JANIS LYNN
PHILLIPS JOSEPH EDWIN
PHILLIPS JUDE B
PHILLIPS MICHAEL G
PICKARD LEWIS FRED
PICKARD SANDRA W
PILLAR THOMAS NEILSON
PITTENGER MARGARET JEAN
PITTMAN CHARLES W
PITTMAN JENNIE DOCKERY
PITTS LIESA STEADMAN
PLOUGH D S
POE HAZEL MAXINE
POE WILLIAM M
PONDER BETTY SUE
PONDER W F
POOLE LINDA SAWYER

POOLE WILLIAM RANDALL
POPWELL DONALD WAYNE
POPWELL FREDDIE C
POPWELL MARY NELL
PORTER FAYE HARVEY
PORTER GEORGE W JR
PORTER JEANETTE WINIFRED
PORTERA ANTHONY JOHN
PORTERA ANTHONY JOHN JR
PORTERA MARGARET REDDEN
PORTERA MARTHA JANE
POTTER CARROLL ARNN
POTTER PATRICIA SCHAPPORT
POTTS BRENDA ANDRESS
POTTS KARL WESSON JR
POWELL JULIA MAY
POWER BEN CLARK
POWER MINNIE LEE
POWERS STEVE DUANE
POYTHRESS DIANE CARTER
POYTHRESS ROBERT CLIFTON
PRENTICE IDA MAE
PRESSGROVE ELIZABETH JEANETTE
PRESSGROVE L WAYNE
PRESTON CHRIS ROY
PRESTON MARGIE ELAINE
PRESTON ROY THEO JR
PRINCE GEORGE A
PURSE JOAN PRITT
PURSE JOHN HENRY JR
RAMSEY LAVERNE DAVIS
RAMSEY WILLIAM T
RAUGHLEY CAROLINE M
RAUGHLEY EMILY CAROLINE
RAUGHLEY EUGENE ERWIN
RAUGHLEY EUGENE ERWIN SR
RAUGHLEY KATHERINE D
READ ALAN THOMAS
READ SARAH KATHERINE
REED BARBARA ANN
REED GEORGE B JR
REESER CHARLES D
REESER MARY ELIZABETH
REICHARDT DON G
REID ANDREW WALTER
REID JERRY LEONARD
REID JUDITH FAULKNER
REID JUNE B
REMBERT DORIS ANNE
RENNO ANNE MARIE
RENNO ROCCO JOHN
RENTZ FRANK THURSTON
RENTZ SALLE BOYD
RHEA LAMARA KATHRYN
RICE GRANTLAND M
RICHARDS DON CLARENCE
RICHARDS MADISON CLEARCE
RICHARDS MARGUERITE PORTER
RICHARDS PAULINE B
RICHARDSON ANDREW MCCUEN
RICHARDSON JOHN WILLIAM
RICHARDSON JULIA M
RICHARDSON ODIS
RIDDLE EVA L
RIDDLE WADE EDWIN JR
RIDGEWAY HAROLD LYNN
RIDGWAY SANDRA TYLER
RILEY BRENDA CLARKE
RILEY MARILYN T
RILEY MICHAEL ROBERT
RILEY WILLIAM PATRICK
RIPPLE JAMES ANDREW
RIPPLE PHYLLIS JOSEPH
RITCHEY ANNETTE Z
RITCHEY JOHN A
RITTER WILLIAM HOWARD
ROBERSON JANET
ROBERSON KENNETH EDWARD
ROBERTSON DALE B
ROBINSON LOIS LUCILLE
ROBINSON THELMA AUSTIN
ROGERS JAMES MIDDLETON
ROGERS JOHN W
ROGERS JUDY ROBINETTE
ROGERS NORMA N
ROGERS PATRICIA D
ROGERS ROBERT W
ROMANO JOHN ANTHONY
ROMANO PATRICIA CHIEVES
ROWLAND CHARLES RONALD
ROWLAND MARY WILLIAMS
RUFF GEORGE GAMBLE JR
RUFF MARY WALKER
RUSSELL ANNIE M
RUSSELL BERT ALAN
RUSSELL CHRISTINE M
RUSSELL DIANE K
RUSSELL JAMES NORTON
RUSTA LILLIE YOLANDE
RUTHERFORD CAROLYN WESTERFIELD
RUTHERFORD JAMES MICHAEL
RUTHERFORD JAMES NEWTON
RUTHERFORD NANNIE ANDERSON
RYE ROBERT EDWIN JR
SACCO ELIZABETH CAREY
SACCO THOMAS NICHOLAS
SAIIA FRANCES LOUISE
SAIIA SAM A
SALTER PHILLIP RAY
SALTER SANDRA L
SANFORD FRANCES VIRGINIA
SANFORD GEORGE G
SANFORD JUDY BENSON
SANFORD THOMAS EUGENE
SATTLER JOYCE MARIE
SATTLER WILLIAM FORREST
SAUTEL FLORA MCDANIEL
SAUTEL WAFFORD L
SAVARESE ETHEL C
SAVARESE FRANK A
SCALCO MARGUERITE B
SCALCO ROBERT VINCENT
SCHENK SUE ANN
SCHENK WILLIAM GERARD
SCHRAMM JOYCE ARLENE
SCHRAMM LARRY P
SCHWEIGERT CONNIE SUE
SCIANNA JOHN J
SCIANNA NANCY D
SCOTCH JOE A
SCOTCH JOE ANDREW JR
SCOTCH MARTHA B
SCOTCH MYRNA C
SCOTCH PEGGY P
SCOTCH WAYNE J
SCOTT BARBARA TRAYNOR
SCOTT CHARLIE WILLIAM JR
SCOTT CYNTHIA M
SCOTT DONALD
SCOTT HASKELL EDWARD JR
SCOTT HOMER GLENN
SCOTT JEANETTE PHILLIPS
SCOTT KEITH ALAN
SCOTT MARY LINDA
SCOTT SHARRON M
SCOTT SHEILA DIANE
SCOTT VICTOR RICHARD
SCOTT WILLA MAE
SEARS DEWEY N
SEARS MARGIE D
SECRIST CYNTHIA A
SECRIST JOHN ADAIR III
SEIBELS FRANCES ESTES
SEIBELS HENRY G JR
SETZER C KAY
SETZER WOODARD SEMS
SHADER MARY CATHRINE
SHIEH JOHN PAO-CHIANG
SHUMAKER COLLEEN STRADER
SHUMAKER WILLIAM GEORGE JR
SILLS JAMES R
SILLS MARILYN QUINN
SIMMONS BILLY J
SIMMONS EDNA S
SIMMONS GENEVA ELIZABETH
SIMMONS JAMES KENNETH
SIMON BERND R
SIMON DIANE AGNES
SIMONDS LEONARD VERNON
SIMS HENRY EUGENE
SIMS JANETT DIANE
SIMS MARIE BAILEY
SIMS VIRGIL MARION
SMITH AGNES
SMITH BRUCE ROGER
SMITH CAROLYN W
SMITH DALE C
SMITH DARLENE CATO
SMITH DAVID MCGONIGAL
SMITH ELIZABETH M
SMITH FRANCIS RONALD
SMITH HARRIET R
SMITH HARRY WILLARD JR
SMITH HENRY RALPH
SMITH HERBERT A
SMITH JANET KAY
SMITH JOAN DINWIDDIE
SMITH LINDA SUE
SMITH LOWELL KEITH
SMITH MARY KATHRYN
SMITH PHILIP NEELY
SMITH ROBERT LEE
SMITH SANDRA MARIE
SMITH SHIRLEY ANN
SMITH WILLIE M JR
SNEED EDWIN HARGETT
SNEED LINDA C
SNIDER JANIE LYNNE
SNOW JESSIE RAE
SNOW LISA RENEA
SNOW OLEN LEE
SORRELL DELORES FAYE
SORRELL JAMES WILLIAM
SPAIN MARY PRICHARD
SPAIN WILLIAM HAROLD
SPARGO DONALD E
SPARGO PATRICIA TANQUARY
SPEER JOYCE LOUDON
SPEER OCIE WOOD III
SPISAK ANGELINE J
SPIVEY LINDA F
SPRAITZAR MARY VIRGINIA
SPRAITZAR WILLIAM S
SPRINGFIELD PATRICIA MARSDEN
SPRINGFIELD WILLIAM BOYCE
STANFORD G KELDON
STANFORD LADOSIA L
STANFORD MARY JANE
STANLEY JANER J
STANLEY RUSSELL H
STANLEY RUSSELL HOWARD JR
STAPLETON AMY REBECCA
STAPLETON ANNE M
STAPLETON CARL WALLACE
STAPLETON JULIE ANNE
STEPHENS LOLA M
STEPHENS PAUL J JR
STEPHENS TERRY ANN
STEPHENSON CATHY RAYBURN
STEPHENSON MAUDE W
STEPHENSON RONALD W
STERLING JON CURTIS
STERLING PATRICIA ANN
STEWART GEORGE ALBERT III
STEWART POLLY ANN HOUCK
STEWART WILLIAM RAY
STONE EVELYN T
STONE HEROL H
STONE JO WILEY
STOVER DOROTHY RUTH
STOVER SAMUEL LANNIS
STREET ANNETTE
STREET BENJIMAN F
STREET BRENDA E
STREET CARL W
STREET CHERYL ANNE
STREET CHRISTOPHER WILSON
STREET DOROTHY JEAN
STREET ELAINE RUSSELL
STREET ERNEST WILSON
STREET GAIL

STREET JAMES C
STREET KATHRYN G
STREET MEREDITH DOUGLAS
STREET SARAH B
STREET STEVEN B
STRICKLAND BARBARA WILSON
STRICKLAND DONALD RAY
STRICKLAND DONNA J
STRICKLAND EARL J JR
STUENKEL NANCY BAKER
STUENKEL WAYNE E
SWAFFORD IDA MAY L
SWAIN CHRISTINE WILSON
SWAIN HARRY P
SWANN MILDRED ALBERTA
SWANN SHELIA ANN
SWANN WILLIAM EDGAR
SWANSON INEZ R
SWANSON THOMAS EARL
SWATEK LANA D
SWATEK WILLIAM E
TAYLOR CAROL CARR
TAYLOR MATTIE B
TEAGUE ALTO L
TEAGUE CAROLE ANN
THOMAS CAROL T
THOMAS CYNTHIA B
THOMAS GEORGE SCYBERT JR
THOMAS JAMES L
THOMAS JEAN DISMUKES
THOMAS JOHN BLACKWELL JR
THOMAS KATHRYN A
THOMAS LAJUANA BARTON
THOMAS SUSAN GAIL
THOMAS THOMAS ROBERT
THOMAS TIMOTHY HOWARD
THOMPSON BRENDA S
THOMPSON BRUCE TODD
THOMPSON KENNETH WESLEY
THOMPSON STEVEN CRAIG
THREADGILL BETSY STATHAM
THREADGILL RONALD DOUGLAS
THROWER PAMELA
TILLMAN CYNTHIA BRYANT
TILLMAN WILLIAM DAVID
TODD EMMA JO
TODD WILLIAM B
TOUSSAINT ELAINE FARLEY
TOUSSAINT GARY JAMES
TRACY MARYLAND FAYE
TRACY RAYMOND BRAD
TRACY TERESA LAURIE
TRAMMELL ALBERT GORDON
TRAMMELL ANGELIA DIANNE
TRAMMELL BARTON JEFFERSON
TRAMMELL CONSTANCE H
TRAYLOR MELODY FLORENCE
TREECE LARRY A
TREECE ONA C
TRONCALE ROBERT J JR
TRONCALLI BEN JOSEPH JR
TRONCALLI KAREN DENISE
TROTTER KENNETH VERNON
TUCKER BOBBIE NICHOLS
TUCKER CARL EDWARD
TUCKER CAROL JEHLE
TUCKER LYNDA W
TUCKER MARVIN RALPH
TUCKER RONALD W
TUCKER SCOTT EDWARD
TUCKER WILLIAM COX
TURNER JOHN EDWIN
ULBRICHT FREDERICK WILLIAM J
URBANIAK JOANN DUBROVICH
URBANIAK WILLIAM ELMER
VAN PELT JOHN V III
VANHORN LARRY LEE
VANN MARGARET JOHNSON
VANN MICHAEL OWEN
VANTEL FLAVIA JENVORA
VETRANO IGNATIUS VICTOR
VETRANO ROSEMARILYN RITA
VICKER MARY ANN
VICKERS JAMES WILLIAM
VINCENT MILDRED A
VINCENT THOMAS D
VINCENT VICKIE YORK
VINCENT WILLIAM R JR
VIZZINA NELLIE B
WACHTER DAVID C
WADE ELIZABETH C
WADE KENNETH EARL
WADSWORTH TIMOTHY RAY
WAIN BETTY JANE
WAIN PARKER D JR
WAIN SUSAN RENE'T
WALDROP DANNA L
WALDROP ROBERT CHARLES
WALKER ALAN BRUCE
WALKER ALTA M
WALKER BILLY J
WALKER HOWARD GLENN
WALKER R ELLIS
WALKER THELMA M
WALKER YONG SIN
WALLER RUTH B
WALLER TERRY RANDALL
WARD LEON E
WARD MILES STANLEY
WARD PATSY J
WATERS CHARLES SHELTON
WATERS JOYCE ANN
WATERS LINDA BARNES
WATERS ROBERT MORGAN
WATKINS ANN MERLEY
WATKINS CHRISTIE ANN
WATKINS E LELAND
WATKINS JENNIFER LEIGH
WATKINS WILLIAM MICHAEL
WATKINS WILLIAM ROBERT
WATLEY ALTHA BONDS
WATLEY ELIZABETH
WATLEY F M
WATLEY JOHN THOMAS IV
WATSON BERTHA
WATTS ALLYNNE STOVALL
WATTS DEWEY M JR
WATTS EMILY FARRIOR
WATTS HERMAN T
WATTS JERRY W
WAUD DIANE SHELTON
WAUD WILLIAM ROBERT
WEBB BENJAMIN L JR
WEBB LEVA W
WEBB MICHAEL PATRICK
WEBB SUSANNE GABRIEL
WEBB WILLIAM EARL
WEBER EDNA MAE
WELLS BETH ANN
WELLS JEAN M
WELLS JOSEPH DAVID
WEST LYDA BELLE
WEST OLIF Y
WHATLEY JOE
WHEELER GENEVA D
WHEELER SPURGEON D
WHITE BARBARA ASHLEY
WHITE BELINDA JOHNSON
WHITE CHARLOTTE IDA
WHITE CLIFFORD W
WHITE DONALD HOMER
WHITE ELLIS ELDRIDGE
WHITE HAROLD WAYNE
WHITE JULIA SELDON
WHITE MARY LOUISE
WHITE PATSY JEANETTE
WHITE PATSY P
WHITE RAYMOND
WHITE ROBERT EARL
WHITE VIRGINIA M
WHITFIELD JOHN KENNETH III
WHITFIELD PAULETTE C
WHITLER SANDRA B
WHITLOCK D W
WHITLOCK MARK
WHITLOCK W E
WHITMAN BARBARA HARPER
WHITMAN DANIEL BAINS
WHITMAN MARCUS JR
WHITMAN SHARON ANN
WHITSON LINDA MOORE
WHITSON SAMUEL DAVID
WHITT LESTER JAY JR
WHITT SABRE LANDHAN
WHITTEN JACQUELYN HINES
WHITTEN WILLIAM LAFAYETTE
WHITWORTH BECKY ANN
WHITWORTH CALVIN ADELL
WHITWORTH EARLIE BELL
WHITWORTH JIMMY LYNN
WHITWORTH TERESA L
WIESEN HAROLD OLIVER
WILKERSON KATIE TAYLOR
WILKERSON LUTHER JEROME
WILLIAMS ALBERT EWELL JR
WILLIAMS CAROL S
WILLIAMS DEBBIE SMITH
WILLIAMS DENIS
WILLIAMS DUDLEY E
WILLIAMS JOHN CHRISTOPHER
WILLIAMS MARY LOU
WILLIAMS REBECCA ALICE
WILLIAMS ROSALIND W
WILLIAMS TED CARLTON
WILLIAMSON EDWARD PERRY
WILLIAMSON JEAN QUERTEANO
WILLS DONALD EUGENE
WILSON DOROTHY D
WILSON JAMES V
WILSON MARGARET L
WILSON P C
WINSLETT LARRYJOE
WINSTON HOWARD F JR
WISE HOWARD C JR
WOESIE JAMES C
WOESTE PATRICIA SUSAN
WOFFORD J BRIAN
WOFFORD SYLVIA M
WOLCOTT FRANK B III
WOLCOTT SANDRA GORDY
WOLF ROWLAND REYNOLDS
WOLF WILLIAM MILES
WOLFE STEWART J
WOMBLE HOPE B
WOMBLE PHELPS RALEIGH
WOOD CLYDE D JR
WOOD FAY B
WOOD JOYCE B
WOOD TOM MILTON
WOODARD DONA JEAN
WOODARD MARY ARMSTRONG
WOODWARD ANN P
WOODWARD DENNIS OSBORN
WORKMAN TOMMYE R
WRIGHT ALICE MAXINE
WRIGHT BERDIE IRENE
WRIGHT COLLIEE
WRIGHT JAMES A
WRIGHT JAMES WILLIAM
WRIGHT VIRGINIA D
WYATT GARY CHARLES
WYATT JAMES EDGAR
WYATT MARY EPPERSON
WYATT MARY JULIA
WYATT MILDRED P
WYNN T R JR
WYRUSDICK FLORA LAUDNEA
YARBROUGH CHARLES R
YARBROUGH LINDA H
YATES MARIE LOUISE
YATES WILLIAM COURTNEY
YERBY JAMES DANIEL
YERBY LINDA LOU
YOUNG DON B
YOUNG MARTHA
YOUNG MICHAEL DON
YOUNG NONA RENEE
YOUNGBLOOD OTTIS HAROLD
YOUNGBLOOD THERESA JOAN
ZONNEVILLE ALLEN L
ZONNEVILLE BETTY ANN
ZORN MELINDA ANNE

Beat 12, Box 2

Lazy Boy Showcase

ACTON LOIS JANE
ACTON MABLE D
ADAM CECIL F
ADAM RUTH M
ADAMS CABELL MONTGOMERY
ADAMS DAVID GORDON
ADAMS VANESSA DAVIS
ADAMS WILLIAM MORGAN
ADAMSON BARBARA JEANNE
ADAMSON PAUL B III
ADAMSON PAUL B JR
ADKINS JOHN GREENE
ADKINS LORETTA BUXTON
AGRE EDWARD RICHARD
ALBY BETTY BERNARD
ALLEN KATHARYN A
ALLEN NORRIS DONALD
ALLEN RICHARD L
ALSUP LEIGH HEWLETT
AMMON LISA CAROLYN
AMMON WALTER ROBERT
AMMONS ALICE D
AMMONS CLARKE
AMMONS PATRICIA E
ANDERSON AMY ALLISON
ANDERSON DOVEY RALPH
ANDERSON EMMA CONNIE
ANDERSON JAMES WESLEY
ANDERSON LINDA MOORE
ANDERSON ROBERT HOUSTON
ANDREWS DAVID H
ANDREWS ELIZABETH H
ARCHBOLD SUSAN ALLEN
ARNOLD IRVAL
ARRANT ERNEST H
ARRANT PATRICIA W
ASKINS CYNTHIA ANN
ATKINS GLYNDA BIRDSONG
ATKINS OWEN D JR
AVERY LAURA MARIE
AVERY THOMAS HENRY
AYCOCK GILBERT CARROLL
BAILEY ALYCE H
BAILEY BILLY D
BAILEY BILLY D JR
BAILEY GRACE A
BAILEY JAMES D
BAILEY JIMMIE LINDA
BAILEY JOYCE C
BAKER CHARLOTTE CHENEY
BAKER JOAN S
BAKER RICHARD LEO
BAKER ROBERT EDWARD
BAKER RONALD WAYNE
BALL DONNA BRADFORD
BALL LINDA SCHNELL
BALL RICHARD THOMAS
BALL THOMAS LEE JR
BALLARD ELEANOR GAULT
BALLARD TONY WAYNE
BARBEE NICHOLAS EUGENE
BARBEE REBECCA S
BARFIELD MAEBELLE
BARKER JACQUELYN ANN
BARKER WILLIAM BERNIE
BARNES JUDITH B
BARNETT JOSEPH THOMAS JR
BARR MARY G
BARTLETT JAMES A
BARTLETT SARAH M
BARZLER DAVID MORROW
BASKIN DAVID STARLING
BASKIN JEAN LOVERN
BASSETT BETTE LOUISE
BATTLES JOHN MILLARD
BAUER MARCIA R
BAUER RAYMOND P
BEABOUT TERESA ANN
BEABOUT WILLIAM E
BEASON JERRY LYNN
BEASON ROBERT DYER JR
BEDSOLE BETTY IBLEHEART
BEDSOLE WILLIAM STEVEN
BELCHER ROBERTA M
BELLENGER WILLIAM GERALD
BENNETT JAMES MCKEON
BENNETT TRUDY SIMPSON
BERRYHILL REBECCA LYNN
BERTRAND CAROLYN ANN
BERTRAND DAVID LEE
BETHARDS BRANDON CRAIG
BETTCHEN SCOTT MATHEW
BEVERLY DALE ANN
BIBB MARY NELDA
BILLMAN DENNIS LEE
BLACKMON EDITH MADONNA
BLAKE FREDERIC LEE
BLAKE SANTA W
BLAKEY EVELYN C
BLAKEY JOSEPH C
BLAKNEY JAMES THOMAS
BLAKNEY VIRGIE SHUMPERT
BLALOCK PATRICIA M
BLOUNT BARRY K
BLOUNT TERRIE TUCKER
BOGART JEFFERY BRUCE
BOGART NANCY R
BOGDANCHIK PETER JOSEPH
BOGDANCHIK TERESA Z
BOGGS CYNTHIA BACHELOR
BOLEN DAVID EDWARD
BOLEN MARY L
BOLEY CHARLOTTE FAYE
BOLEY EUGENE CONLEE
BOMBINO ROBERT M
BOOKER RENEE WILLIAMS
BOOKER RONNIE MICHAEL
BOONE CAROLYN CRAVENS
BOONE PHYLLIS COKER
BOONE THOMAS NELSON JR
BOOTHE CAROL RUSSELL
BOOZER WEYMAN ROBERT
BOTTCHEN ELIZABETH ANN
BOULWARE JAMES RUSSELL III
BOULWARE PAMELA R
BOWDEN HENRY MOSELEY
BOWDEN KAREN VAN EVERY
BRADLEY ALLISON MIXON
BRADLEY DAVID LEE
BRANNON LAURA NELL
BRANNON ROY WAYNE
BREWSTER DORIS R
BREWSTER SAMUEL C
BROOKS BARBARA A
BROOKS DANIEL JORDAN III
BROOKS MARY JO
BROUSSARD JOAN MARIE
BROWN DORIS A
BROWN EDWARD HOUSTON
BROWN JAMES EDWARD
BROWN VELMA LEE TEAGUE
BROWN VIRGINIA MARTIN
BROWN WILLIAM THOMAS
BRUESS CLINT EDWARD
BRUESS SUSAN LAING
BRYAN DALE EDWARD
BRYAN MAXINE J
BRYAN SHARON ANN
BRYANT BILLY RAY
BRYANT JAS HOWARD
BRYANT KATHY EDWARDS
BRYANT MARION B
BUCHMAN CANDICE CHARLOFF
BUCHMAN MARTIN NORMAN
BULLARD CHRISTINE E
BULLARD THOMAS R
BULLOCK LOWEN JAY
BULLOCK STELLA C
BULTER JUDITH KREKELBERG
BUNCH SHIRLEY W
BUNCH WILLIAM R
BURKE CHARLES RUDOLPH
BURNETTE BRENDA KAY
BURNETTE CLARENCE RUSSELL
BURNETTE DONALD JOE
BURNETTE PHYLLIS GARRETT
BURSON JOHN BRANCH III
BURSON JOYCE SMITH
BURT ROBERT WAYNE
BUSH GLENN M
BUSH ROSLYN CAIOLA
BUTLER WILLIAM DAVID
BYARS BOOBA C
BYARS EUGENE PORTER
BYARS GINA MARIE
BYARS LARRY LEE
BYARS VICKY LEE
CAIN ROBERT D
CALAMUSA MARGARET
CALHOON WILLIAM
CALHOUN CHARLES ROBERT
CALHOUN PATRICIA WRIGHT
CAMERON BILLIE BOYD
CAMPBELL DELLA A
CAMPBELL ELIZABETH LEE
CAMPBELL JAMES L
CAMPBELL MARY CHARLES
CAMPBELL MICHELLE JOY
CAMPBELL THEODORE W JR
CAMRON CORY LARU
CANTRELL JAMES E
CANTRELL NANCY S
CARDEN CHRISTOPHER WALTER
CARDEN GENEVA JEROME
CARDEN GEORGE RODERICK
CARDEN J D
CAREY JOHN THOMAS
CAREY LINDA CLARK
CARLSON DALE W
CARLSON PAMELA J
CAROTHERS MICHAEL SANDERS
CARPENTER BARBARA PORCH
CARPENTER WALLIE REID JR
CARTER ANN H
CARTER CLARENCE GILBERT JR
CARTER THOMAS LAMAR
CASEY FREDA PARLEE
CASEY THOMAS FLOYD
CASH AUGUSTA W
CASH RALPH ELLIS
CASHION CARL EUGENE
CAUTHEN EVID YVONNE
CAUTHEN WILLIAM AARON JR
CHALKER WILLIAM GERALD
CHALMERS FRED T
CHALMERS NANCY B
CHAMBERS ELISSA HAMILTON
CHAMBERS ELIZABETH MURRAY
CHAMBERS H STEPHEN
CHAMBERS JOE MARK JR
CHAMPION BARNEY EUGENE
CHAMPION BARNEY EUGENE JR
CHAMPION LORI
CHAMPION MARTHA ANN
CHAMPION PAULA KATHRYN
CHAPIN BARBARA MORRILL
CHAPIN JOHN CHARLES
CHAPIN LEONARD PAUL
CHAPMAN DOROTHY LOUISE
CHEATHAM MARIANNA P
CHENAULT B L
CHENAULT TONY S
CHERANIE CHERYLL DESIREE
CHERANIE JEANETTE B
CHERANIE LYNN JAMES III
CHI LEIGH-CHAN YUA
CHI PEI-CHENG
CHILDRESS DEBORAH RICK
CHRISTIAN NANCY LEE

CHURCH HELEN M
CHURCH LAURENCE M
CIPOLLONE MICHAEL JOSEPH
CLANCY PATRICIA S
CLANCY THOMAS L
CLARK ERNEST HOYT JR
CLARK ESTHER DIANE
CLARK JESSIE WAYNE
CLAYTON SANDRA F
CLEVELAND SANDRA MITCHELL
CLEVELAND WILLIAM MASTIN
COBB DELIA GRAHAM
COCHRANE SHERRELL F
COCHRANE WILLIAM MICHAEL
COGGINS CALVIN LEE
COLLARD BARBARA ANN
COLLARD MICHAEL EUGENE
COLVERT DEBORAH DEAVER
CONNELL PATTI LYNN
CONNELL ROY WAYNE
CONNORS KAREN LANE
CONNORS MARK B
CONOVER DEIDRE JEAN
CONOVER VALERIE JESSICA
COOK BESSIE ROBERTA
COOK DORSEY LEROY
COOKE CAROLYN GRUBER
COOPER JAMES MICHAEL
COOPER LAURA JONES
CORNELIUS DUANE L
COSPER HARRY C
COSPER LINNIE M
COSTILOW JANIS WILLIAMS
COSTILOW WALTER THERRELL III
COSTLOW JOHN PAUL
COSTLOW MARY MOTETH
COTTEN MAZIE HIGGS
COTTEN ROBERT A
COUCH DONNA DAVIS
COUCH RICHARD ASA
COWART DONNA J
COX BRENDA WILKEY
COX BRUCE WILLIAM
COX KATHERINE C
CRADDOCK JOE DRAYTON
CRADDOCK REBECCA HARRIS
CROSS ALISON STRINGER
CROSS GOLDEN H III
CROWSON ESSIE MAE
CROWSON MURPHY POWELL
CROWSON PATRICIA TRIBBLE
CRUM CAROL JEAN
CRUM FRED WILLIAM
CRUMLY LUTHER R
CRUMLY MARY RACHAEL
CUMMINGS BOBBY DEAN
CUMMINGS PATRICIA PURDY
D'AMBROSE JOHN PAUL
D'AMBROSE JOYCE ADAMS
DAIDONE CATHERINE ANNE
DAIDONE EVA LOIS
DAIDONE SAM JR
DAMPIER GLENN ALVON SR
DAMPIER JAMES R
DAMPIER MARTHA FROST
DAMPIER MICHAEL STEPHENS
DAMRON ROY
DANIEL LOYD B
DANIEL MARYLYN M
DANIELS CHARLES
DANIELS PEGGY JOYCE
DARWIN DONNA VISCONTI
DARWIN WILLIAM RICHARD
DAUBLER LEONARD M
DAVENPORT HARRY E
DAVENPORT JAMES CLIFFTON
DAVENPORT MARJORIE SHAFFER
DAVENPORT NANCY P
DAVIS ANNIE BELLE
DAVIS JAMES L
DAVIS JAMES SAMUEL
DAVIS MARGARET W
DAVIS MICHAEL WALLACE
DAVIS PATRICIA BREADNER
DAVIS R JEFFREY
DAVIS ROBIN ELIZABETH
DAVIS SUSAN DIANE
DAVIS VERNA ESTES
DAWSON DALE LAWRENCE
DAWSON MARGARET ELAINE
DAWSON MARIE SHEPARD
DEAN CAROL DEL GROSSO
DEAN JOSEPH D JR
DEAVER FRED E JR
DEAVER JEANNE PATTERSON
DEFNALL CALVIN E
DEFNALL THOMAS ERNEST
DELGROSSO MICHELLE LESSICK
DELONG JAMES FRANCIS
DELONG LINDA FAYE
DENNIS B C
DENNIS BETTY E
DENNIS HAZEL E
DENNIS THOMAS D
DENTON LEE M
DETTMER JOANNE LEE
DETTMER MAURICE LANG
DEWITT FELICIA ANN
DEWITT RICHARD LLOYD
DICKENS BARBARA W MRS
DICKENS ROSS NORMAN
DICKSON CHARLIE MAE
DICKSON JOE NATHAN
DIGGS FRED
DIGGS VIVIA SHERON
DILIBERTI CHARLES PETER
DILIBERTI GRACE TARRANT
DILIBERTI MARIA RENEE
DILLE DEBORAH LYNN
DIPIAZZA MELODY KELLEY
DOBBS GWENDOLYN HALL
DOBINSON GREGORY
DODD JOEL BARRETT
DODD MARY MARTIN
DODD NORMA ANN
DODD VIVIAN HALPERN
DOKOOZIAN EDWARD M
DOLBOW NORMAN A
DONAHOO EDWARD WELCH
DONAHOO SUE WALKER
DOUGHERTY PATRICIA ANN
DOUGHERTY TERRY LYNN
DRENNON SUSANNE HIGHSMITH
DUBBERLY GARY NORMAN
DUBBERLY LESLIE HATTON
DUBBLE LUANNE WILIAMS
DUBBLE ROGER LOUIS
DUBOSE PRIDE SCHULER
DUNNIER KAY E
DUNCAN IOLA MAY
DUNCAN JAMES F
DUNCAN NANCY MCLANE
DUNCAN RICHARD EDWIN
DUNCAN ROBERT J
DUPLANTIS DEBRA LYNNE
DUPLANTIS JOHN DAVID
DUTTON LOIS A
DYKES RUBY M
EARNEST CHRISTINE HILL
EARNEST ROBBIE D
EASON SHARON FAYE
EBERHARDT ULRICH H
EBERT MARLENE MUHIC
ECKENROD LISA LOVETT
EDDY DARLA JEAN
EDDY FRED EUGENE
EDDY REGINA CLAIRE
EDGE HAROLD BOYETTE
EDGE RUTH ARANT
EDMONDSON DEBORAH J
EDWARDS CAROLE ARNOLD
EDWARDS PHELON SANFORD
ELDER LAURA E
ELLIOTT CHARLES EDWARD
ELLIOTT JACKIE E
ELLIOTT NOVA BELLE
ELLIOTT ROLLIE E
ELLIOTT SHERRY BASWELL
ELLISON DONALD LEE
ELLISON SUSAN DAVIS
ELMORE GENEVA BAILEY
EMERINE LAUREN PAUL
EMERINE VIRGINIA JOSEPHINE
ENRIGHT PATRICIA ANN
ENRIGHT THOMAS PAUL
ERWIN SUELLEN R
ESTOCK LALLAGE KENDRICK
ESTOCK STEVE J JR
ETHERINGTON KEIL PHINNY
ETHERINGTON ROGER E
EUBANKS BILLY AUSBON
EUBANKS JEN HOUCHIN
EVERAGE ALICE DUGGAN
EVERAGE JOHN W
FALKNER B JEWELL
FALKNER T E
FERGERSON WILLIAM PAUL JR
FERGUSON ALINE WOHLFORD
FERGUSON HENRY FRANCES
FETTEROLF GEORGE MICHAEL
FETTEROLF RHONDA DARLENE
FINCHER ELIZABETH RUTH RUEHL
FINCHER JOHN ROBERT
FISHMAN PHILIP M
FISHMAN SARA CRAFT
FIVEASH ROXIE PITTMAN
FLOWE DARRELL LEE
FLOWE PAMELA ANNE
FLOWERS CYNTHIA MACREADY
FLOWERS RANDALL H
FOGG TELLAS WAYNE
FORD LINDA GAIL
FORRESTER BARBARA W
FORRESTER JOHN E
FOSTER JOE M
FOSTER SCOTT ALAN
FOX GLENN A
FOX JOYCE G
FREACE JOANNE L
FREE CLAUDETTE B
FREE ROBERT PHILLIP
FREE ROBERT PHILLIP JR
FREEDMAN ELAUESE MADISON
FRUTIGER LISA KAY
FULLER CLIS MRS
GADDIS ROBERT L
GALLOP MELBA JANE
GALLOP RUSSELL DAVID
GAMBREL ALAN THOMPSON
GAMBREL NANCY RUTH
GARRETTE JOAN C
GARRETTE STUART ALAN
GENEREUX SUSAN RITA
GENNARO THOMAS JOSEPH
GERHART JACK ARLEN
GERHART SHIRLEY WOOD
GERSTENKORN HEATHER TORSTENS
GERSTENKORN ROBERT M
GESME VIRGINIA ATKINSON
GIBSON CHARLES FOOTE
GIBSON LESLIE ROBISON
GILLESPIE JACK IRA
GILLESPIE JOHNIE LEA
GILLESPIE MICHAEL A
GILMORE WILLIAM R
GILREATH MARY WHITLOCK
GIRDLER PATRICIA MICHAELS
GIRDLER RICHARD WHEVIAN JR
GLASS JAMES LYNN
GLASS LYNDA HEWLETT
GLAZE DONNA R
GLEASON STEPHEN MITCHEL
GODWIN GERALD BAIN
GODWIN JOANN M
GOEBEL DELMAR H
GOEBEL JOYCE MARIE
GOLDEY CRAIG STEVEN
GOLDEY LYNDA WARD
GOLDMAN DOROTHY B
GOLDMAN JOHN T JR
GONZALES RESURRECCION CIRIACO

GONZALES VIRGILIO CUSTODIO
GOODWIN DORIS A
GOODWIN WILLIAM P
GOODWINE JOAN A
GOODWINE PAUL ALLEN
GOODWINE PAUL D
GORDON GLADYS MARIE
GORDON JAMES EUGENE
GORMAN BARBARA KNEF
GORMAN THOMAS MICHAEL
GOTTSCHALK HORST S
GRAHAM SUSAN VIRGINIA
GRAY DONNA JEAN
GREEN BUFORD L
GREEN MARGARET POE
GREEN MICHAEL D
GREEN SUSAN DIANNE
GREEN VIRGINIA E
GREEN WILLIAM EARL
GREENE JO ELLEN
GREENWAY DENNIS C
GREER JESSE DONALD
GRIFFIN DON TRACY
GRIFFIN LINDA S
GRIFFIN LONZA E
GRIFFIN PEGGY LAWLEY
GRIFFIS KENNETH GERALD
GRIFFIS SALLY MAHAFFEY
GRIFFITH LENITA WOOTEN
GROVES DONALD RAY
GROVES SANDY T
GUELDA EUGENE J
GUEST CHERYL LEVIN
GUEST JAMES N
GULAS GUS B
GULAS SHERRY A
HAAPANEN MARILYN LEA
HAAPANEN TIMO
HAAS ALVIN FRANK
HACKETT THELMA M
HAGAN GREGORY DENNIS
HALE DIXIE C
HALE ESTELLE M
HALE JOHN H JR
HALE JOHN HENRY SR
HALE JOHN TRAVIS
HALE MARIE S
HALL DONALD LEE
HALL JOSEPH MOBLEY
HALL LINDA HANDLEY
HALL REAESTIA BLANKENSHIP
HALL THOMAS F II
HAMAKER EUNICE E
HAMILTON NELDA R
HAMMETT ERNEST VIRGIL
HAMMETT MARGARET E
HAMMOCK NORMAN D
HAND DAVID WAYNE
HAND LAURIE JONES
HANSEN KATHRYN HALL
HANSEN MICHAEL FRANCIS
HARDY JANE KEEFE
HARDY LEONARD GEORGE JR
HARLAND MILLIE CECIEL
HARRIS JAN WEAVER
HARRY BARBARA UHLRICH
HARTLEY BARBARA ANN
HARTLEY THOMAS FREDERICK JR
HARVEY GERALD LEE
HARVEY MARY F
HATCHER GREGORY SCOTT
HATHCOCK BARBARA CAMPBELL
HAYLEY BENJAMIN LEE
HAYLEY LAND A
HAYNES RICKEY LEE
HAYNES RITA COVINGTON
HAYNES SAMUEL JERRY
HEACOCK EDGAR JOHN
HEACOCK MISAYO
HEACOCK SEKIKO
HEARN CAREY EUGENE
HEARN KRISTINA THOMPSON
HEARN NEAL PARNELL
HEATHERLY HAROLD GENE
HEHN MARGARET B
HEHN STUART PAUL
HEINS JAMES G
HENDON JEANNE SMITH
HENDON MARY LEE
HENDON ROBERT KYLE
HENDRICH BETTY GARLOTTE
HENDRICH JOHN MICHAEL
HENDRIX CHRISTINE B
HENDRIX HOWARD E
HERNDON BEVERLY HAMMOND
HERRING JAMES LESLIE JR
HESS JENNIFER HYDE
HESS RANDALL GALE
HICKEY CAROL MARIE
HICKEY JOHN JOSEPH JR
HICKEY JOHN JOSEPH SR
HICKEY RUTH BASTON
HICKS DAVID MARSHALL
HICKS KAY ARLENE
HICKS MARSHALL D
HICKS TERRILL GEORGE
HIGGINBOTHAM ANN S
HIGGINBOTHAM WILLIAM EUGENE
HILL DONNA PASLEY
HILL ROY LEON
HOBACK JACK FREDRICK
HOBACK JACK F JR
HOBACK JOHN MICHAEL
HOBACK PAMELA H
HODGES AGNES MARIAN
HODGES ALAN G
HODGES PETER EARLE
HODGES SHARON NEILANI
HODGINS JOHN VERNON
HOEKELMAN WILLIAM JOHN
HOGAN DALE JOHN
HOGAN JUDITH A
HOLCOMB JAMES CLAUD JR
HOLCOMB SARAH C
HOLLAND ALTA L
HOLLEY DAWN VISON
HOLLEY JOHN DARYL
HOLLIMAN GEORGE BENNETT
HOLLIMAN VICKI HANSON
HOLLOMAN JAMES THOMAS
HOLLOWAY HELEN SMITH
HOLLOWAY HERBERT EDWIN
HOLLOWAY NANCY DONNELLY
HOLLOWAY WINFORD BYRON
HOLLY ANEITA E
HOLLY JAMES WILLIAM
HOLLY PEGGY LOUISE
HOLLY RONALD EARL
HOLMAN ROBERT LEWIS
HOLT BENTON B III
HOLT BOBBY DANIEL
HOLT MARLA HUGHES
HOLT MARY G
HOLTZCLAW SHERRYN LYNN
HONEYCUTT JESSIE MAE
HONEYCUTT MARIAN L
HONEYCUTT MELVIN E
HONEYCUTT ROBERT PERRY
HOOKS LORIS ANN
HOPKINS HAROLD JAMES
HOPKINS VICKI ROACH
HOPPER BETTY JOE
HOPPER GUY E
HORN GREGORY LEE
HORN PATRICIA FIELDS
HORNBACK DONNA SUE
HORNBACK STEPHEN W
HORNE SHEILA RICHARDS
HORNE WILLIAM CLYDE JR
HOUSE HELEN PETRAN
HOUSTON SCOTTIE LYNN
HOWARD BOBBY JEAN
HOWARD CLYDE DONALD
HOWARD ELIZABETH BOGGAN
HOWARD JENNY A
HOWARD PEGGY SLAYTON
HOWARD RONALD CHARLES
HOWELL NATALIE ANN
HOWTON PHYLLIS H
HUBBARD DEBRA GUNTER
HUBBARD JOSEPH WOODWARD
HUCKABY JAMES W
HUCKABY LOIS GARRETT
HUDSON RONNIE D
HULON DOUGLAS
HULON MARIE N
HUNNICUTT M ADELL
HUNT ROBER SEEMAN
HUNTER JOHN CALVIN
HUNTER LEMOYEN DOWNING
HYCOCK GWENDOLYA ANDERSON
HYDE BARBARA ANN
INGLE GENE
INGLE GRACE B
JACKSON ALAN J
JACKSON BARRY ALLEN
JACKSON PAULA FULKS
JEFCOAT LINDA RIDOLFI
JEFCOAT MICHAEL DEAVOURS
JERNIGAN PAUL STEPHENS
JOBMAN DONNA K
JOBMAN LARRY LEE
JOHNSON ALMA LEE
JOHNSON BETTY JEAN
JOHNSON BRENDA KAY
JOHNSON CAROLYN DIANNE
JOHNSON CONNIE DEMPSEY
JOHNSON DELORES DENARD
JOHNSON EVAN DAN JR
JOHNSON JAMES ELWIN
JOHNSON JUDITH LEIGH
JOHNSON KATHERINE HAUT
JOHNSON LUTHER G JR
JOHNSON MARK ALAN
JOHNSON RONALD FRANKLIN
JOHNSON STEVEN DWIGHT
JOHNSON SYBIL L
JOHNSON THOMAS O'CONNOR
JOHNSON WILLIAM MICHAEL
JOHNSTON VIRGINIA GUY
JONDAL HENRY LOU
JONES ANN R
JONES ARCHIE CLIFFORD JR
JONES BARNIE B
JONES CATHI BRASHER
JONES CURTIS WESTBROOK
JONES FRED RANDALL
JONES HAZEL M
JONES HELEN JOYCE
JONES HENRY CLAY
JONES MARSHA HAGEN
JONES S RAMONA
JONES SARA PARRIS
JONES SHARON E
JONES W C JR
JONES WILLIAM CARY III
JORDAN SHARYN ROSE
KAATZ CANDACE ANN MULLINS
KEARNEY DONNA B
KEIN LINDA JEAN
KEIN PATRICK CHARLES
KELLER NANCY A
KELLEY MICHAEL
KELLY CAROLYN KAY
KELLY MICHAEL JAMES
KERNEA DOYLE RAYMOND JR
KERNEA FRANCES MARR
KERR DOLORES B
KERR EDWIN T
KETCHAM BYRON W
KETCHAM SARAH PHILLIPS
KILLEBREW BRENDA JOYCE
KILLEBREW RICHARD GENE
KINSEY MARION ADAMS
KINSEY THOMAS ROLAND JR
KING GEORGE G
KING JAMES LEONARD
KING JEFFERY PAUL
KING JOAN M
KING JUDITH ANNE
KING KATHY ELAINE

KING LAWRENCE NEIL
KING MARY AZERENE
KING PEGGY A
KING PHILIP R
KING ROSE MARIE
KING RUBIE
KINGSLEY OLIVER DOWLING JR
KINGSLEY SALLY YEAMAN
KINNEBREW LAURIE KEMP
KINNEBREW WILLIAM ROBERT J
KINNEY INEZ VARDAMAN
KIRBY JENNY OSBORN
KIRKPATRICK DAVID E
KIRKPATRICK JAN A
KIRKPATRICK KENNETH NEIL
KIRKPATRICK LINDA GAIL
KLOEPPEL KENNETH LLOYD
KLOEPPEL MARY MEADOWS
KNECHT MILLARD A
KNIERIEM GEORGE GILBERT II
KNIEVIEM BARBARA MELVIN
KNIGHT ALBERTA ELIZABETH
KNIGHT DONALD RICHARD
KORNOWICZ BRIAN MICHAEL
KORNOWICZ FRANK MICHAEL
KORNOWICZ JUDITH ANN
KOVAKAS GEORGE JAMES
KOVAKAS MELIA ANNETTE
KREBS ALFRED EDWARD
KRONBERG ELSIE ELLEN
KRONBERG IVAN ARTHUR
KUNTZ PATRICIA ANN
KUNTZ WARREN STANLEY
LACKEY DANICE B
LACKEY JOHN MICHAEL
LAIRD JENVIA BYRDIC
LAIRD JOHNNY R JR
LAMARQUE GLEN COLLIER
LAMARQUE PHILIP D
LAMONS LANNETTE PARK
LAMONS ROY LEE
LANGLEY EDNA S
LANGLEY GEORGE W
LANKFORD HENRIETTA M
LANKFORD PAUL M
LANSFORD ERNEST LACY JR
LANSFORD JENNIFER ELLIS
LATHEM ALMA NORWICK
LATHREN JAMES ELLIS
LATHREN LINDA FLETCHER
LAW FLETCHER
LAW JESSYE MARYE
LAWLEY MARY MANGINA
LAWLEY MICHAEL ALLEN
LEE BRENDA KAYE
LEE JAMES ALTON
LEE MELANIE COOPER
LEE ROLAND V JR
LEE SHIRLEY K
LEIDER ALYSON
LEIDER BURTON
LESLEY KIMBERLY DIANE
LEVERETT LEWIS C JR
LEVERETT OLA MAE
LEVERING ODETTE CUMMINS
LEWIS FRANCES KATHY
LEWIS ROGER TIMOTHY
LEWIS RONALD DAVID
LILES ARTHUR SIDNEY
LILES CARLA B
LILES JOHN ARTHUR
LINDSAY GEORGE HUNTER
LINDSAY JOSEPHINE B
LINDSEY GRACE ANN
LINDSEY IVAN BRADLEY JR
LINDSEY MIKE BRADLEY
LITTLE PEGGY JONES
LIVRETT ANN S
LIVRETT WILLIAM LAWRENCE
LOCKHART JOHN ALAN
LOCKHART MARY L
LOGAN DONNA KNOBLOCK
LONG MARK THOMAS
LOVELADY RICHARD MARVIN
LOVELADY WANDA SIDES
LOVOY JOSEPH V
LOVOY LISA ANN
LUCAS BOBBY G
LUCAS CAROL DAVIS
LUCAS STEVEN MALLORY
LUCAS TERRI COLEMAN
LUDWIG ALICE DELIA
LUDWIG ALMA B
LUDWIG ARTHUR S
LUDWIG ARTHUR S SR
LUPINACCI NORWOOD STERNBERG
LUPINACCI VINCENT J
LYLE FRANCIS RAYMOND
LYLE SUE B
MACE JACQUELYN SUE
MACE RICHARD LEE
MACMURRAY BRUCE W
MACMURRAY DORIS B
MALANDERS DAVID
MALANDERS TERESA MCCALL
MALCOM MARY GWEN
MALONEY DATHA OLENE
MALONEY LAWRENCE C
MANGRUM ERWIN HENRY
MANGRUM ESTHER PATRICK
MANGRUM REBECCA B
MANNING PATTI JANE
MANNING STANLEY EDWARD
MARCUS CHRIS ALLEN
MARSH GLENN KERMIT
MARSH MELINDA LEE BELVIN
MARSHALL DORIS C
MARSHALL JANE TUCKER
MARTENS PATSY H
MARTENS WILLIAM F
MARTIN GAYE S
MARTIN LEWIS H
MARTIN MELVILLE JOS
MARTIN MITCHELL W
MARTIN MONA TERESA
MARTIN OPAL VIRGINIA
MARTIN WILLIAM CREED III
MASSEY JOHN ROBERT JR
MATHERSON EDNA B
MATHESON JACK NORMAN JR
MATHEWS DALE L
MATIN JAMES W
MATTHEWS PATRICIA DARLENE
MAUGANS AILEEN B
MAUGANS JOSEPH WAYNE
MAYER BARBARA DAWN
MAYER CHRISTOPHER REED
MAYNARD E LOUISE
MAYNARD WILLIAM R
MAYS HELEN MARJARIE
MAYS ORBIE L
MCCARTNEY PATSY B
MCCARTY BRUCE P
MCCARTY BUFORD REESE
MCCARTY LINDA SCHAD
MCCLENDON HOWARD
MCCLINTON MARTHA GEORGE
MCCLINTON RECIE ALVIS
MCCLINTON RUBY MATTIE
MCCLOY ERNEST W
MCCLOY GLORIA K
MCCLUNG JAY C
MCCLUNG NANCY PEDDY
MCCRIMON JAMES EDWARD
MCDANAL GARY LAWSSN
MCGEE BRIDGET FINN
MCGEE MICHAEL GERARD
MCGOWAN JAMES WILLIAM
MCGOWAN JUDITH COLLINS
MCGUIRE ALMA ANNIE
MCGUIRE JOHNNIE H
MCGUIRE MAGGIE SUE
MCKINNEY BEVERLY LOIS
MCKINNEY JAMES RICHARD
MCLAUGHLIN DONNA MARIE
MCLAUGHLIN JOHN K
MCLAUGHLIN JUDY M CORNETT
MCNIDER KAREN CHESHIRE
MCNIDER THOMAS EMMETT
MCROY DEBORAH ELIZABETH
MCROY DOUGLAS MARION
MCWHORTER KATHLEEN C
MCWHORTER ROBERT DEAN
MCWHORTER WILLIAM CLIFFORD
MEEKS MARY ANNE PERCY
MEINBERG MYRA J
MEREDITH CHRISTINE KINYON
MEREDITH TERRY ALAN
MILAM ROBERT EUGENE JR
MILLER ANDREW EARL
MILLER CECELIA KULOVITC
MILLER ELIZABETH HINOTE
MILLER JAMES ALLEN
MILLER LARRY LYNN
MILLER LINDA WELLS
MILLER LORRAINE M
MILLER MELISSA GAIL
MILLER PENNY BULLOCK
MILLER WILLIAM COOPER
MINOR DORIS B
MINOR JACKSON WILLIAM
MITCHELL BERNARD B
MITCHELL BETTY L
MITCHELL DENNIS EUGENE
MITCHELL FAITH BILBRO
MITCHELL PHILLIP R
MOHL HARRY D
MONTEITH EVELYN RATIFF
MONTI BRIAN JAMES
MONTI LAURA KORCZYK
MOODEY WILLIAM RODNEY
MOODY LORRIE WOODS
MOODY TOM L
MOONEY RENEE' JAMESON
MOORE CAROL CARTER
MOORE JAMES CLINT
MOORE JAMES MICHAEL
MOORE JENNIFER GUY
MOORE LINDA BOYLSTON
MOORE RICHARD NEAL
MOORE ROBERT JAMES
MOORE ROSITA BRINKLEY
MOORE RUTH C
MORGAN BRENT HAROLD
MORGAN GROVER H
MORGAN MARY CHRISTINE
MORRIS MARY E
MORRISON RONALD EDWARD SR
MORRISON VERONICA MARY
MOSCA JANIE DRIGGERS
MOSCA ROBERT PATRICK
MOTTER CAROL ANN
MOTTER MARC L
MULLINS JANICE ANNE
MULLINS WILLIAM D JR
MUNKUS DOROTHY JEAN
MURDOCH ROBERT TRUEMAN
MURDOCH SALLY P
MURRY BRENDA FAY
MURRY MICHAEL E
MUSGROVE JAMES S
MYERS JOSEPH M
MYERS SUSAN PICKERING
MYRICK EDWARD EARL
MYRICK RUTH GERALDINE
MYRICK THELMA MAE
NALL SHERMAN LEE
NALL SHIRLEY FAYE
NATTER ALICE MARY
NATTER MICHAEL KENNEDY
NATTER PATRICIA CULBERT
NATTER PATRICK J
NATTER SUSAN JEAN
NATTER WILLIAM HENRY
NELSON BARBARA S
NELSON STALEY WOODROW
NESBITT NANCIE ELLIS
NESBITT SUMNER GRAHAM JR
NEWBERG FRANCES J
NEWBERG JAMES NORTON
NICHOLS EDITH DOZIER

NICHOLS KEN E
NICHOLS LINDA MAZOR
NICHOLS WALTER BARRETT JR
NOBLES FRANCES MAYNETTE
NOBLES JACK
NOWAKOWSKI DEBORRAH WRIGHT
NOWAKOWSKI RODNEY WILLIAM
NUNNALLY WALTER CARTER II
O'NEILL JOHN JAMES
O'NEILL MARGARET TEDESCO
OBARR PRENTICE E
OBARR RUTH WILLIAMS
OLDHAM FARIS PHILLIPS
OLDHAM FARIS SAMUEL
OLDHAM IRVAL ANN
OLSON ROBERT BURNS
OUSLEY STELLA M
OWENS CATHERINE KELLY
OWENS GAYLA LYNN
OWENS OLA M
OWENS THOMAS MCCLENDON
OWENS W J
OWENS WILLIAM FRANKLIN JR
PADALINO MARTHA SMITHERMAN
PADALINO MICHAEL LEE
PALMORE JAMES MICHAEL
PALMORE JANE CARON
PANG EUL S
PANG LAURA JARNAGIN
PARKER ELORA H
PARKER MARY JOAN
PARLATO LINDA KATHLEEN
PARLATO MARTIN DOUGLAS
PARLIN KATHRYN RUTH
PARRISH HENRY ALLEN
PARVIN ROY LEE
PATE SONDRA H
PATTERSON ANN L
PATTERSON BURTON BULL
PATTERSON GLORIA RIVERS
PATTERSON PHILIP LEN
PATTERSON SELENE WALLIS
PATTON DOROTHY LATHEM
PATTON JAMES WILLIAM
PATTON JOAN RICE
PATTON JOHN EMMETT
PATTON RICHARD KAY
PAYNE CAROL B
PAYNE FRED N
PAYNE LARRY CLYDE
PAYNE MARY L
PAYNE RICHARD LYNN
PAYNE TRACY MICHELLE
PAYTON WILDA MAE
PEARSON JOHNNY LEWIS
PEARSON MATTIE MULLINS
PEGUES HERBERT UILLMER II
PENNINGTON JAMES H
PENNINGTON ROBBIE MCRAE
PETERS FLORENCE T
PETERS WILLIAM E
PETERSON JANE FRANKLIN
PETRIE CHARLOTTA DUGAN
PETRIE THANE SCOTT
PETTIBONE MARY J
PETTIBONE PAUL EDWARD
PETTY MARY KATHERINE
PETTY WILLIAM CLARENCE JR
PHILLIPS BRIAN K
PHILLIPS CARLA ANN
PHILLIPS EDNA JOYCE
PHILLIPS JACK D
PHILLIPS KALLI PAIGE
PHILLIPS MARCELLE M
PHILLIPS MORRIS F
PHILLIPS PALA WESTMORELAND
PHILLIPS ROY EARL
PHILLIPS SUSAN KAY
PICKERING RICHARD LOUIS
PICKERING SANDRA JEAN
PIERCE BENJAMIN VICTOR
PIERCE CAROLYN B
PIERCE CLAYTON BEN
PILGREEN JOHN THOMAS
PILGREEN MAZIE DORCAS
PITTMAN DAINA B
PITTMAN WILLIAM RANDALL
POLK BETTY TABLEMAN
POLK JAMES ROBERT
POOL PEGGY ANN
POOLE CAROLINE
POOLE CHARLES RAY
POOLE CYNTHIA P
POOLE MARJORIE TALMAGE
POPE SUE I
PORTERA JUDY MAYFIELD
POSEY ELIZABETH L
POSEY JAMES HARVEY
POWELL LINDA FAYE
PRATT DOROTHY S
PRAWD BOBBIE ANN
PRAWD DONALD DOUGLAS
PRETNAR MICHAEL W
PRETNAR SUSAN JANE
PROCTOR CHARLES R
PROCTOR CHARLES ROBERT
PROCTOR JEANETTE
QUINLAN DIANA SMITH
QUINLAN RAYMOND WILLIAM
RANIERI BARBARA ANN
RANIERI MAUREEN MARIE
RANIERI WILLIAM JAMES
RAWLS JAMES EDWARD
RAWLS VIRGINIA ELLEN
REED ANTHONY VINCENT
REED REBECCA PAULINE
REED SHARON THOMPSON
REED WALTER WARREN
REEDER SUE M
REID CALVIN
REID ELEANOR E
REYNOLDS ROBERT HUGH PENDLE
RICE ETTA MAIE M
RICE KAY FRANCES
RICE ORLAND L
RICHARDSON JOLAN MILLE
RICHARDSON THOMAS JEFFREY
RICHEY VAN L
RILEY HERSHEL M
RILEY JANET A
ROBB ANDREW DONALDSON III
ROBB ELEANOR C
ROBERTS BOBBY MICHAEL
ROBERTS GINA GAIL
ROBERTS JAMES MERRILL
ROBERTS ROGER DALE
ROBERTS RUTH TRIMM
ROBINSON ANGELYN R
ROBINSON BARBARA MANNING
ROBINSON BEN FOUNTAIN JR
ROBINSON CLAUD A JR
ROBINSON LESTER CLINTON
ROBINSON TRULA CCATHER
RODEN DOCIA
RODEN DOCIA ANN
RODEN JOE JR
RODEN JOE SR
RODEN MARY ELIZABETH K
RODGERS JAMES KINNETH
ROGERS BOBBIE S
ROGERS RODNEY LEE
ROMANO JOSEPH HARRY
ROSCOE LAURA A
ROSCOE WILLIAM ROBERT
ROSS JOAN HORN
ROSS MARSHALL LYNN
RUMMANS NANCY ZUBER
RUMMANS WILLIAM D III
RUSSELL LESTER C
RUSSELL MINNIE EVERETT
RUSSELL NORA DENNIS
RUSSELL SAMUEL MADISON
RUSSELL WILLIAM WYLIE
RUTHERFORD DAVID EDWARD
RYAN DIANE THOMAS
SALMON DIANNE DESSELLE
SANDERS DEWEY NORMAN JR
SANDUSKY AMY BRUMLIK
SANDVSKY ROBERT DEAN
SANFORD LEONARD EDWARD
SANFORD MARY A
SASSER SIDNA LACKEY
SATTERWHITE LARRY GROY
SATTERWHITE SARA M
SAWYER ANNYE MADDOX
SCHENK JAMES MICHAEL
SCHEU SUSAN YORK
SCHEU WILLIAM SWANSON
SCHROEDER DAISY SMITH
SCHRVLL DEBRA K
SCHUTT JEAN LOUISE
SCHUTT MARK DOUGLAS
SCIACCA ROBERT J
SCIACCA ROSEANN ASHENBRENNER
SCIASCIA ROBERT
SCIASCIA SUSAN BEST
SCOGGINS ALICIA LOUISE
SCOTT ARTHUR C
SCOTT GAYLE W
SCOTT JAMES ARNOLD
SCOTT KATHLEEN BARNES
SCOTT KAY BLAYLOCK
SCOTT KENNETH MICHAEL
SCOTT MARY FRANK
SCOTT R LARRY
SEIBENT KATHLEEN D
SEIBERT CHARLENE ANN
SEIBERT WILLIAM HENRY
SELZNICK ROBERT LLOYD
SENY BETTY L
SENY PATRICK A
SEYLE CYNTHIA H
SEYLE GERALD LEROY
SHANER BOBBY G
SHANER VICKI LEANN
SHEPHERD HAROLD EDWARD
SHEPHERD JEAN CAROLYN
SHEPHERD SHARON ANN
SHERMAN DIMPLES DELORIES
SHERMAN JACK
SHERROD DALE BALDWIN
SHERROD TEDY EDWARD
SHIOTA TETSUV
SHIRLEY JAMES EDWARD
SHIVERS HUGH E
SHIVERS S FRANCES
SIMMONS JACQUE HAMMOCK
SIMS BETTY MEWSON
SIMS JAMES MILFORD
SIRBAUGH PAULETTE SEAL
SIRBAUGH WALLACE R
SISSON DENNIS B
SISSON KARLA M
SKOOG CHARLES VERNON
SKOOG JO ANNE B
SLATON BILLIE GENE
SLATON JOHNNIE WAYNE
SMITH C PETER
SMITH CALVIN PETER
SMITH CHESLEY KEY
SMITH DANITA GWEN
SMITH DONNA HAWTHORNE
SMITH ELIZABETH H
SMITH FREDERICK FLORIAN
SMITH GARY ALLAN
SMITH IMOGENE T
SMITH JAMES EVERETT JR
SMITH JAMES FULTON
SMITH JAMES WALTER
SMITH JEWELL M
SMITH JOE WINFRED JR
SMITH JOYCE W
SMITH LARRY EVERETT
SMITH LAURIAN J
SMITH LUTHER M
SMITH MARY JANE
SMITH MAUREEN SMOOT
SMITH PAMELA LUPER
SMITH PATTI WADE
SMITH RITA AICHISON GAIL

SMITH ROSLYN SCHERER
SMITH SHERY HEADRICK
SMITH VALERIE CONOVER
SMITH VIVIAN BODEY
SMYLY ELIZABETH CATES
SNELL CHARLES JOHN
SNODDY BETTY OWENS
SNYDER WILLIE MAE
SOLOMON BOBBY G
SOLOMON REGINA FISHER
SPEARS LAURA BOWMAN
SPENCER JANICE GREEN
SPENCER STEPHEN L
SPICER RICHARD LEE
SPICER STEVEN LEE
SPIGNER BRENDA ELUCE
ST BARBOUR MOLLY DIANNE
STAMBA EDITH ELAINE
STAMBA STEVE J
STANSELL MARLIT M
STEAD JOYCE G
STEGALL BECKY THORNTON
STEGALL ROY DOUGLAS
STEVENSON JOHN WILLIAM
STEVENSON MARY JOYCE
STINSON JAES WILLIAM JR
STORER IVOGENE A
STORER MORREL EDWIN
STORM BETTY CARROL
STORM JAMES F
STREET NAOMI B
STRICKLAND EDITH MCGINNIS
STRICKLAND HENRY PACE
STRICKLAND HERBERT A
STRICKLAND ZETTA B
STUCKEY MARGUERITE B
STYLES KAREN PEARREE
SULLIVAN CAREY AUSTON
SULLIVAN CAROLYN JEANNE
SULLIVAN GLORIA WEATHERLY
SULLIVAN JULIA SHEPHERD
SULLIVAN MARK CONRAD
SULLIVAN PAMELIA MORGAN
SULLIVAN PHILIP JAMES
SULLIVAN RITA C
SULLIVAN ROBERT GILMORE
SWIFT JAMES JOSEPH
SZCZUKA BEVERLY W
SZCZUKA DAVID C
TAYLOR CLIFTON NATHANIEL
TAYLOR HARDY C
TAYLOR LAWRENCE BARRY
TAYLOR PATRICIA ANN
TEASLEY CHARLOTTE M
TEASLEY EDWARD EARL
TEASLEY LEONARD C
TEASLEY RUTH ESTELLE
TEEL KERRY G
TENNANT JANET TERRY
TENNANT REGINALD KYLE
THACKER ELIZABETH K
THACKER JOHN R
THOMAS BETTY HARRIS
THOMAS ELIZABETH G
THOMAS JAMES B
THOMAS KENDA HOLLIS
THOMAS OZIE E
THOMAS RICHARD DALE
THOMPSON DOROTHY PURKEY
THOMPSON GARY LEE
THOMPSON HORACE BIEARD
THOMPSON JOHN WILBERT
THOMPSON MARY T
THOMPSON PAMELA H
THORN DONALD WILLIAM
THORN JUDY ANN
TICE BEATRICE ELIZABETH
TICE JAMES WILLARD
TICE JOY R
TISDALE FLORENCE
TISDALE HAROLD R
TKACIK DAVID CHARLES
TODD AMANDA HOSEY
TODD ROGER DALE
TODD THERESA HEATHERLY
TOMLIN JACK D
TONER DAVE C
TOOLE BRENDA Q
TOOLE JOHN WILLIAM
TORRENCE GLENN RUSSELL
TORRENCE JERRY C
TOWNLEY CECILIA RENEE
TOWNLEY EDNA EARLE
TOWNLEY JAMES HURSHEL
TRAMMELL APRIL LYNNE
TRAYLOR ANNA ROBINSON
TRAYLOR JAMES FRANKLIN JR
TRIGG DEBORAH CHAMBLESS
TRIGG LARRY HERMAN
TRUCKS JAMES FRANK
TRUCKS JENNIFER YVONNE
TRUCKS SHARYN KAY
TUCKER BARBARA HALE
TUCKER DONNIE F
TUCKER MARY JIM
TURNAGE KENNETH GRADY
TURNAGE MARTHA ANN JONES
TURNER BARBARA HALLER
TURNER CARL VERNON
TURNER E ALIECE
TURNER ELIZABETH ANN
TURNER HARMON OBIE
TURNER JUDY JONES
TURNER SIDNEY CHELSEY
TURNER STEVEN C
TYNDALL MALCOLM ALEXANDER
TYNDALL PATRICIA C
UPTON MONA JEAN
VALENTINO BARBARA ANN
VALENTINO ROBERT A
VARNER DEBRA C
VARNER ROGER WAYNE
VAUGHAN AMY BARBARA
VAUGHN CHERYL P
VAUGHN TONI KORNEGAY
VELOTAS ANTHONY MICHAEL
VINCENT JERRY WAYNE
VINCENT SALLY LAROCHE
WAITE MARY HENDERSON
WAITE NELL DEXTER
WAITE ROBERT SHELLEY
WAITE ROBERT SHELLEY III
WAITES NELL DEXTER
WAITES ROBERT SHELLEY
WAKEFIELD BERTHA M
WAKEFIELD GLEN CARROLL
WAKEFIELD KATHY LYNN
WALDING BETTY CONRAD
WALDING DANIEL H
WALDING SHARRON DENISE
WALDRON EDWARD JAMES
WALDRON SALLIE
WALKER JOSEPH SCOTT
WALKER PATRICIA FUQUA
WALKER RICHARD WADE
WALLACE DIANE CAROL
WALLACE WILLIAM CHARLES
WALLER WILL C
WALLIS DAVID TURNER
WALLIS JUDITH BEEGHLY
WALLIS RICHARD COREY
WALPOLE LARAINE JEANNE
WALTERS CHARLES ALLEN
WALTERS GABRIELLA LUCAS
WALTON DANIEL D
WARD JACKSON CLARK
WARD JEAN E
WASHBURN EVERETT E
WASHBURN REMOINA W
WASHINGTON ELOISE M
WASHINGTON HORACE W
WATERS JAMES A
WATERS JEANETTE G
WATTS VIRGINIA TULA
WATTS WILLARD N
WEAR DEDRA RAE
WEAR JOHN ROBERT
WEATHERS BETSY JAN
WEATHERS GLENDA B
WEATHERS JOHN ALONZO
WEATHERS JOHN D
WEBSTER JOHN B
WEBSTER PAULA W
WELLS CYNTHIA S
WELLS DOROTHY S
WELLS JANN B
WELLS JOSEPH RICHARD
WELLS THOMAS J
WELLS WENDY WASHBURN
WELMAN DOROTHY LEE
WELMON NELSON DARRYL
WENTOWSKI ROGER CONRAD JR
WHITE CHARLES FRANKLIN
WHITE EUGENIA ARMSTRONG
WHITE JOSEPH WOODSON
WHITE JUDY LING
WHITMORE CHARLES E
WHITMORE TERESA VINING
WHITWORTH DENISE M
WHITWORTH WILLIAM JACOB
WICKSTROM KATHERINE EVELYN
WICKSTROM WALTER WM
WIDENER HERBERT E
WIDRA LEONARD PETER
WIDRA LINDA CAROLE SCHAEFER
WILDER OLGA WALKER
WILHOITE JOHN W
WILHOITE YULONDA HURLEY
WILLIAMS BEVERLY ANN
WILLIAMS JACKIE RONALD
WILLIAMS MARY S
WILLIAMS REBECCA RICE
WILLIAMS TRISHA E
WILLIAMSON CAROL ANN
WILLIAMSON DEIDRA ANN
WILLIAMSON GAIL M
WILLIAMSON JAMES F
WILLIAMSON MARTHA M
WILLIAMSON ROBERT LOUIS
WILLIAMSON TERRY ALLEN
WILLIAMSON TONY WAYNE
WILLIS MILDRED D
WILLIS OMAR H
WILSON CONNIE SCOTT
WILSON JAMES R JR
WILSON JANE STOPINSKI
WILSON JERRY L
WILSON THELMA A
WILSON WALTER S
WINSLETT ANNIE MARGARET
WINSLETT HOWARD M
WINSLETT SARA P
WINTTER ELIZABETH POSS
WOLSONCROFT JANICE CHACE
WOLSONCROFT THOMAS RAY
WOOD HORACE W
WOOD VIRGINIA JEAN
WOODRUFF ROBERT T
WOODRUFF SHIRLEY DACEY
WOODSON GERALDINE A
WOOTEN FRANCES S
WOOTEN JOHN EDWIN
WOZNIAK BRIAN PATRICK
WOZNIAK JEAN ANNE
WRIGHT CHARLES R
WRIGHT JOHN LESLIE
WRIGHT KENNETH D
WRIGHT LITA STARR
WRIGHT RUTH B
WROBEL EUGENE HENRY
WROBEL MARY L
WYATT CHARLES C
WYATT IMOGENE F
WYATT MICHAEL L
WYNN KAY S
YAKOUNIS CHARLOTTE W
YAKOUNIS JOHN J
YANCEY FAY CHAMPION
YEAGER JOYCE MACKSOUD
YESSICK DONALD LEE
YESSICK PATRICIA C

YOUNG GEOFFREY KEVIN
YOUNG JAN REYNOLDS
YUILL MAXINE A
ZABEL CHARLES A
ZABEL JEAN B
ZABRANSKY BRET ALAN
ZASA LESLIE SMITH
ZASA ROBERT JOSEPH
ZIERER CAROLYN DENISE
ZIERER LAWRENCE JOSEPH
ZOERNER GARY LEE
ZOERNER RHONDA SUE CROUSE

Beat 12, Box 3

Bryan Memorial Church

Valleydale Rd.

AASLAND NANCY L
AASLAND RONALD GENE
ABSHER SUSAN KIZZIAH
ACTON HELEN D
ACTON JACK CLAYTON JR
ACTON KIMBERLY MILLICENT
ACTON RICHARD GORDON
ACTON TYRUS RAYMOND JR
ACTON VIRGINIA ANGELL
ADAMS J A
ADAMS JIMMIE M
ADCOCK LARRY
ADCOCK LOIS M
ADDISON MARK KIRVEN
AINSWORTH SNOW WHITE
ALDRIDGE CINDY ANN
ALDRIDGE MILES
ALDRIDGE PAT
ALEXANDER ANN B
ALEXANDER CHARLES SLATON
ALLBRITTON RICK L
ALLBRITTON SALLY SCOTT
ALLSOPP JOAN Y
ALLSOPP STEPHEN BENNETT
ALLSOPP STEPHEN BENNETT JR
ANDERSON JOY DAMRON
ANDERSON KATHIE FAYE
ANDERSON THOMAS CORLEY
ANDRESEN JOHN
ANGELL CHARLES MARSHALL
ANGLIN DANA FORTNER
ANGLIN FORREST LEHJEUNE
ARDEN JAMES K
ARDEN KENNETH M
ARGO LYNN D
ARGO MALCOLM MARION III
ARLEDGE KIM SMALLWOOD
ARLEDGE THOMAS ALLAN
ASKINS FRANCES WHITE
ATKISSON ANNIE J
ATKISSON JUDY ANN
ATKISSON LESTER M JR
ATKISSON LESTER MANUEL SR
AUSTIN STEPHEN CHARLES
BAILEY B WAYNE
BAILEY CYNTHIA LYNN
BAILEY GAIL S
BAILEY GRANT STEVEN
BAILEY HOWARD NEIL
BAILEY JOHN GABRIEL
BAILEY LORENE
BAILEY LUCILLE M
BAILEY MARY KAY
BAILEY ROBERT H
BAILEY TILLIE DALE
BAILEY WILLIAM J SR
BAILEY WILLIAM JASPER JR
BAIN ALICE D
BAIRD CHARLES WAINE
BAKER FRANCES J
BAKER SANDRA S
BALDWIN MARGARET SUE
BALDWIN WILBURN F
BALLEW JOE
BALLEW LEONA EVELYNE
BANKS GLENDA J
BANKS SAM R
BARDEN CONNIE REGINA
BARDEN DREW DAVID
BARNES ALVIN F
BARNES JIMMIE JAY
BARNES LINDA WOODHAM
BARNETT BETTY SUE
BARNETT DONALD SIMS
BARNETT DOROTHY J
BARNETT E L
BARNETT LARRY RONALD
BARTLETT C B JR
BARTLETT MICHAEL ANDREW
BARTLETT SHIRLEY LUTHER
BASSETT BETTE JANE
BASSETT JEFFREY E
BATES DOCK J
BATES DOROTHY ANN
BATES MARGARET M
BATES WALTER LOUIS
BATSON JACK
BATTLE BETSY ANN
BATTLE BILLY J
BATTLE JUNE RACHEAL
BEAM BETTY M
BEAM JOHN L
BEAM JOHN LACY JR
BEAVERS KIM LADONNA
BELLOWS ROBERT WALKER JR
BELLOWS SUSAN H
BELTER CHARLES B
BELTER JANICE N
BENINGTON MICHAEL ARTHUR
BENINGTON PENELOPE G
BENSON LINDON ERIC
BEVERLY GEORGENE FRICCIUS
BEVERLY PHILIP LANIER
BIBLE CAROLYN JANE
BILBRO MARY E
BISHOP BETTY JOYCE
BISHOP JAMES EDWARD
BISHOP RAMONA G
BISHOP TOMMY ONEAL
BISHOP TONY LEE
BLACK AYME RICHARD
BLACK DONNA WATTS
BLACK RICHARD ARTHUR
BLACK WILLIAM THOMAS
BLACKWOOD CAROL M
BLACKWOOD DELAND P
BLACKWOOD MARTIN DELAND
BLAKE LINDA R
BLUE NEIL DOUGLAS JR
BOACKLE ELIZABETH HITCHER
BOACKLE JOHN LOUIS
BOACKLE SUSAN ANGELLE
BOBO CATHERINE P
BOBO GRAHAME M
BOBO GRAHAME WALKER
BOONE CARLA WALLACE
BOONE MARSHALL M JR
BOOTHE BILLIE JEAN
BOOTHE JAMES T
BOOTHE KERMAN JR
BOOTS KAREN ANN
BOOTS LARRY RAY
BORTON MARY PEALEY
BORTON THOMAS ERNEST
BOSWELL ROBERT DOUGLAS
BOULWARE MOLLY RAE
BOWEN ALBERT LEE
BOWEN JOYCE F
BOWERS KERRY WAYNE
BOWERS NANCY A
BOWLING FRANCES E
BOWLING WALTER SCOTT JR
BOYD DAVID ROSS
BOYD MICHAEL E JR
BOYD SUSAN HULLEY
BOZEMAN LUTHER HOWARD
BRADFORD JOSEPH TIPTON
BRADFORD KATHARINE RAGLAND
BRANCH ANN D
BRANCH JAMES HARRIS
BRANNING BETTY PIPPIN
BRANNING LARRY DAVIS
BRANNON DAVID ALEXANDER
BRASHER JOSEPH L
BRASHIER JUDITH KEITH
BRASWELL DEBORAH H
BRASWELL JAMES WILLIAM
BRASWELL KATHY DIANE
BRASWELL SHARON H
BRASWELL TERRI
BRASWELL WAYNE MICHAEL
BRASWELL WENDELL P
BRIDGES BEVERLY ANN
BRIDGES DAVID FRANK
BRIDGES EUGENE JR
BRIDGES FRANK RANDOLPH
BRIDGES JAMES TERRY JR
BRIDGES JOANN VASKO
BRIDGES MIRIAM
BRIDGES PEGGY MORRISON
BRITTAIN JAMES LEONARD
BRITTIAN SANDRA LYNN
BROWDER MARY EVELINE
BROWDER ROY R JR
BROWN ALLEN GREGG
BROWN ARCHIBALD SPARKS JR
BROWN ARTHUR RAYMOND
BROWN BILLY MAX
BROWN IVEY TATE
BROWN JIMMY DOUGLAS
BROWN M LESLIE
BROWN NANCY C
BROWN OTTO
BROWN PATRICIA ANN
BROWN VIRGINIA GAIL
BRUBAKER BARRY LEE
BRUBAKER SANDRA D
BRYAN CHARLES LONNIE
BRYAN DORIS G
BRYAN STEVEN CHARLES
BRYANT DORIS FISENBRANDT
BRYANT WILLIAM L
BUCHANAN ANGELINA M
BUCK ELIZABETH LYNNE
BUCK JANE ELIZABETH
BUCK JOHN RENDALL
BULLARD CHARLES L
BUMPERS BENNIE W
BUMPERS SONJA J
BURELLE SANDRA GAIL
BURELLE TIMOTHY N
BURGESS JACKIE DALE
BURGESS KATHLEEN MARIE
BURKE KARLENE G
BURNS JOAN MARY
BURNS MICHAEL ALOYISUS
BURNS THERESA G
BURNS WILLIAM
BURRITT DIANNE M
BURRITT ROY CHARLES
BUSSELL SALLY CARNEY
BUSSELL STEVEN PAUL
BUTLER ALICE M
BUTLER DAVID E
BUTLER DOROTHY W
BUTLER NICKOLAS MURRAY
BYERS CHARLES MICHAEL
BYERS DAVID FRANKLIN
BYERS DAVID FRANKLIN JR
BYERS MARY ANN
BYRD BELINDA LONG
BYRD GREGORY ALLEN
CAIRNES LAURA L
CAIRNES RICHARD ALLAN
CALDWELL REBA BAILEY
CALDWELL ROD S
CALDWELL WILLIAM L JR
CALDWELL WILLIAM LLOYD
CALLANS CHARLES WILLIAM II
CAMPBELL HARVEY EUBANK
CAMPBELL PAULA WOMACK
CANAVERA CYNTHIA COLLICK
CANAVERA GLEN JOSEPH
CARLISLE DENNIS WILLIAM
CARLISLE PATRICIA HAYNIE
CARRELL DAVID WAYNE
CARTER JILL BIENVENU
CARTER ROBERT WESLEY
CASH GRADY JOSEPH
CASH HENRY EUGENE
CASH LESLIE TOLES
CASH THERESA POWERS
CASSIDY DAVID RAYMOND
CASSIDY MARILYN
CHAMBERS AGNES ELAINE
CHAMBERS CARL GARY
CHAMBERS JOSEPH BERRY JR
CHAMBERS NANCY S
CHAMBLESS CAROL JOAN
CHAMBLESS NOEL WILSON
CHAMBLESS TIMOTHY NOEL
CHANDLER DEBORAH C
CHANDLER JAMES CORBITT
CHANDLER LYNN B
CHAPMAN ANNE B
CHAPMAN DONALD E
CHARLTON AMY L
CHARLTON DAVID
CHESNUT LESLIE STURDIVANT
CHESNUT MICHAEL FRANK
CHURCH GREG ALDEN
CHURCH LYNN T
CHURCHWELL MARY JANE
CLAYTON KATHRYN JOHNSON
CLIFTON GUY STEPHEN
CLIFTON PATRICIA GRAVES
CLOTFELTER ANNE
COBLE GAYLE SOMMONS
COBLE ROGER DALE
COLLIER JAMES BENTON
COMER CYNTHIA TANNER
COMER LEE MARCUS
CONNER BEVERLY WEATHERLY
CONNOR JEAN MARIE
CONNOR JOHN CALVIN SR
COOK ANN STEWART
COOK JAMES B
COOK JOE M
COOK JOHN M
COOK JOHNNITA HARKINS
COOK SHEILA M
COOK WILLIAM ALAN
COOLEY CAROLINE ELIZABETH
COPELAND DAVID ANTHONY
COPELAND HELEN S
COPELAND POLLY C
COWAN BETSY DUCHES
COWAN CHARLES EARL
COX STEPHEN TRAVIS
CRAIN CHRISTINA WILLIAMS
CRAIN JOHN WILLARD
CRANDALL COLVIN HENRY JR
CRAWLEY BETTY B
CRAWLEY JOE LEE
CRISPENS CHARLES GANGLOFF
CRISPENS JOAN A
CRISWELL JACK G
CRISWELL JACK RAY
CRISWELL LYNDA M
CROMWELL JOE EVERETT
CROMWELL PATRICIA ANN
CULL DAVID THEODORE
CULL MARY FRANCES
CULOTTA SAM ANTHONY JR
CULVER DUDLEY D
CULVER MAVEN M
CUNN KATHLEEN ANN
CUNN RALPH M
CURRY CHRISTOPHER DUVALL
CURRY PAMELA NELSON
CUTCLIFF CAROLYN B
CUTCLIFF CATHLEEN RENA
CUTCLIFF JAMES THOMAS
DANIEL GIDEON M
DANIEL JOHN GIDEON
DANIEL MARY ELIZABETH
DARNELL JANETTE L
DAUBLER GLORIA JOAN
DAVIDSON JAMES ROBERT JR
DAWSON JOYCE LANDERS
DAWSON RHEUBEN ANDREW
DAY EVA MAE
DEAR MARY MILLER
DEASON CHARLES RUSSELL
DEASON JACQUELYN WATSON
DEASON JAMES MARTIN
DEASON LYNN M
DEHECK PHYLLIS ANN
DEHECK RICHARD LOUIS
DENMAN HENRY C JR
DENMAN SHERI LYNN
DENMAN THERESA HIGGINS
DENT DONNA WALDROP
DENT RAY EPPES
DENTON KENTON M
DEUPREE DONALD WAYNE
DEUPREE JAYNE GOOLSBY
DEVENNY ANNIE JEANETTE
DEVENNY JERRY M
DILLARD JERRY BULLINGTON
DILLARD LARRY S
DILLARD LARRY SANDERS JR
DILLARD MARTHA S
DILLARD SUSAN CAROLE
DINAN LAURA DENISE
DISON RUBY M
DISON TERRY EDGAR
DIXON HENRY POWELL
DIXON JOYCE GOODWIN
DIXON LORENA BROWN
DIXON RONALD M
DOBBINS CATHY M
DOBBINS DON W JR
DOBSON ROBERT H
DOLLAR TERESA LINDSEY
DOLLAR WILLIAM MICHAEL
DOONAN DEBORAH ANN
DOUGLAS JOYCE M
DOYLE ELIZABETH DIANE
DOYLE WILLIAM BRIAN
DRIGGERS LYNETTE M
DRIGGERS RICHARD M
DUDDEY RUFUS L
DUDLEY MARGARET ANN
DUNAWAY BOBBY RANDALL
DUNAWAY DELPHIA B
DUNAWAY EARNEST HOWARD
DUNAWAY NORMAN JACKSON
DUNAWAY POLLY VIRGINIA
DUNCAN JUDITH E
DUNCAN WALTER J
DUNNAWAY BARBARA B
DUNNAWAY CARL E
EAGAN AUDREY DRIVER
EAGAN FRANK MARTIN JR
EANES CHARLES ATKINS
EANES ROBBIE M
EASTERLING MARG ROBERTS
EDDINS IRA D
EDDINS LUCY T
EDGEMON EVELYN R
EDGEMON WILLIAM T JR
EDWARDS JAMES HAROLD
EDWARDS JANET RILEY
EDWARDS WILLIAM DAVID
EGGERS CONSTANCE W
EGGERS KENNETH J
ELLING RANDOLPH EDWARD
ELLIOTT WALTER L
ELMER BEVERLY WAGEUY
ELMER JACKSON F JR
ESTES JAMES M
ESTES MARY ELLEN
EVANS JO ANN M
EVANS NANCY TIGNOR
EVANS ROBERT E
EVANS THEODORE M
EWING FRANCES PEARL
EWING RONALD L
FALKNER JAMES E
FALKNER SHARA GILMORE
FANCHER MALCOLM EUGENE
FAUGHENDER SAUNDRA DAVIS
FAUGHENDER THOMAS RICHARD
FENNELL ELIZABETH GOETHE
FENNELL LORENA JANE
FENNELL NOBLE WATKINS
FETTEROLF BEVERLY LEE
FETTEROLF DAWN PAULA
FETTEROLF DREW TERRY
FIELDER DOROTHEA
FIRST LARRY L
FIRST LINDA KAY
FISHER CAROLYN MOSER
FISHER CYNTHIA DAWN
FISHER HERBERT HOLLAND JR
FLEMMING MARY W
FLEMMING THOMAS ANTHONY JR
FLOYD BRENDA LOGUE
FLOYD CAROLE BOOTH
FLOYD DOROTHY FRANCES
FLOYD KYLE DOUGLAS
FLOYD WILLIAM GARY
FOLSOM KAY MOSLEY
FOREMAN BOBBY
FOREMAN LORETTA F
FOREMAN RENEE ANN
FORESTER BETTY COX
FORRESTER CYNTHIA WELSCH
FORRESTER DANNY HOWARD
FOSTER GAIL P
FOSTER JAMES PHILIP
FOURNIER SHERRI LYNN
FOWLER DAVID FIELDS
FOWLER FELICIA SUZANNE
FRANKLIN DONALD E
FRANKLIN WINNIFRED WILLIAMS
FREDERICK ALLEN B
FREDERICK AUGUSTUS WINSTON
FREDERICK DAVID M
FREDERICK JACQUELINE MADDEN
FREDERICK LOLA ANN
FREE DEBORAH DAWSON
FREE MICHAEL CLAYTON
FULKERSON THOMAS BRADLEY
FULLER DORIS M
FULLINGTON BILLIE JOYCE
FULLINGTON WILLIAM EARNEST
FULMER ALFRED BLAKE
FULMER BECKY FAY
FULMER CLAUD ARNOLD
FULMER CLAUD F
FULMER E E MRS
FULMER ELBERT E
FULMER EMILY HENLEY
FULMER GEORGE THOMAS
FULMER KAY CLARK
FULMER KENNETH JEFFERY
FULMER KENNETH P
FULMER LILLIE LOUISE
FULMER MARY V
FULMER PEGGY JANE
FUTRELL JAMES H
FUTRELL PATRICIA ANN
GAINES JUANITA P
GAINES PEGGY M
GAINES WILLIAM C
GAINES WILLIAM MACK
GALLOP REBECCA LYNN
GAME FRANK EUGENE
GAME PHYLLIS ANNETTE
GAME WANDA L
GARDNER EUGENIA MARLENE
GARDNER MERLE FLOYD
GARMON DIANE M
GARMON JAMES RAY
GARNER CAROLYN MCNEIL
GARNER JAMES MONROE
GARNER JAMES MONROE JR
GARNER JIMMY R
GARNER NORMA M
GAUNT CHELSEA ANN
GAUT DIANE SUE
GENEREUX PAUL EDWARD
GENTRY CATHY ZAHUMENSKY
GEORGE BEN JAY
GEORGE CHRISTINE SHIRLEY
GIBBS LARRY MACK
GIBBS LINDA CAIL
GIPSON DAVID WESLEY
GIPSON JULIA G
GLOOR CAROLYN GUGLIOTTA
GLOOR THOMAS W JR
GOERTZ JACK LEROY
GOLDEN TIMOTHY JACK
GOOD JAMES WILLIAM
GOUSTREE ROBERT CREY
GOOSTREE SHIRLEY S
GORDON DEBORA R
GORDON DONNA MAYE
GORDON JACK L
GORDON JUDY GAIL
GRADDICK VICTORIA M
GRADDICK WALLACE WARD JR
GRAHAM DAVID WALLACE
GRAHAM W. M.
GRANT BETTY BROOKS
GRANT CARL EVERETT
GRANT JUDITH EVANS
GRANT MICHAEL EVANS
GRANT RONALD E
GRAVELLE ALEXANDER J
GRAY ALYNE M
GRAY DOUGLAS GLENN
GRAY GARY DOUGLAS
GRAY JAMES ADAMS
GREEN MARLENE P
GRIFFIN ANN ALLEN
GRIFFIN ELBERT GORDON
GRIFFIN MARY M
GRIFFIN STEPHEN BARRETT
GUEPE RICHARD TERRY
GUNTER EDWARD VANDEGRIFT
GUNTER MARSHA SANDLIN
HALEY LORENE WILLIE
HALL DAVID L
HALL DEBRA JOYCE
HALL JEAN RANELLI
HALL JEFFREY NEAL
HALL PATRICK ALLEN
HALL SUSAN MOORE
HALLAS BOHDAN SANFORD
HALSTROM LAMARA N
HALSTROM TIMOTHY CHARLES
HAMMOND TERRY ELIZABETH
HAND FRANCES W
HAND MARION JACKSON JR
HANEY RONNI SUE
HANEY THOMAS B JR
HANNON JAMES DONALD
HANNON JANICE BLACK
HANSON JANE LANDINO
HANSON ROBERT WALTER
HARGROVE JOHN HARRY
HARGROVE MARY HILL
HARGROVE MICHAEL KEVIN
HARMON DEBORAH ELAINE
HARMON JEAN C
HARMON JOHN D
HARPER GEORGE MICHAEL
HARPER GRADY JR
HARPER HELENA DODD
HARPER MARY JEAN
HARRELL ANDREA KAY
HARRELL JO ANN
HARRELL KENNETH HOLMES
HARRIS DORIS ANNETTE
HARRIS OLIVER MARSHALL
HARRIS WENDY W
HARWELL MARSHAL DONALD JR
HASE LOUIS K
HASTINGS BILL CAMARON
HASTINGS JEANETTE T
HATCHER DON E
HATCHER SUSAN S
HATHAWAY JUDY KAY
HAWK ALVIN A
HAWK EDNA EARLE MATTHEWS
HAWK PATRICIA LYNN
HAWK TIMOTHY ALEXIS
HAWKINS PATRICIA D
HAWKINS WILLIAM HUME SR
HAYLEY PATRICIA NABORS
HAYLEY PHILLIP WILLIAM
HEAD MARGARET WHITE
HEAD ROBERT HOLMAN
HEADLEY MARY WANSTAD
HEADLEY WILLIAM ARTHUR
HENDERSON BERNICE F
HENDERSON BILLY REX
HENDERSON GLORIA M
HENDERSON JOY LYNN
HENDERSON WALKER DUKE
HENDERSON WILLIAM LEE JR
HENDRICKS WALTER GRAY III
HEROLD SUSAN BLYTHE
HERRON ROBERT HENRY
HEWLETT DEBRA ADAMS
HEWLETT KYLE SHAFFER
HICKEL JAY CHARLES
HICKS ANDY R
HICKS CAROLE D
HIGGINS ALFINA CASTILLO
HIGGINS TIMOTHY BRIAN
HIGHTOWER FRED EUGENE
HIGHTOWER KATHLEEN JENKINS
HILL BARBARA J
HILL JAMES ALLEN
HILL MARTHA LYNN
HILLIARD CAROLE JEAN
HILLIARD HERMAN DALE JR
HOBACK FRANCES CELESTE
HOEHN HUGO ALPHONZE
HOEHN MARGARET DONNELLY
HOFFMAN GREGORY ALAN
HOFFMAN THOMAS WAYNE
HOGAN DIANE MOATE
HOGAN JAMES ROGER
HOGAN WILLIE MAE B
HOLLAND DOUGLAS LYNN
HOLLAND LINDA SUSAN
HORTON DENNIS MICHAEL
HORTON JOYCE M
HOTZE WANDA M
HOTZE WILLIAM ARTHUR
HOUSEHOLDER ROBERT WAYNE
HOUSTON ART MCGEE
HOUSTON GREGORY RAYMOND
HOWARD JENNIE A
HOWARD MICHAEL K
HOWARD WALTER LOUIS JR
HOWARD WILEY B
HOWELL I M
HOWELL JOSEPH
HOWELL JUDITH ANN
HOWELL KATHRYN ANNE
HUDSON CHARLES D
HUDSON EMMA GEAN
HUFF BETTY WILSON
HUFF DONALD RHODES
HUFF JAMES DONALD
HUFF JOHN JEFFERY
HUFF SUSAN GILES
HUG JAN M
HUG PATRICIA A
HUG PAUL REGINALD
HUGHES CAROLYN SUE
HUGHES DARRELL RAY
HUGHES DENISE MARIE
HUGHES FRANK T
HUGHES JAMES LEON
HUGHES MARCELLA DAY
HUNN CHARLES W
HUNT BRUCE EMERSON
HUNT NANCY ARMSTRONG
HURGETON CHARLA LAWRENCE
HUTCHESON ELIZABETH K
HUTCHESON LEANDER TRAVIS
HUTCHISON LINDA S
HYCHE HARRIETTE TAYLOR
HYCHE JERRY MILLENDER
INGRAM BRENDA ANN BOLAN
INGRAM JULIAN KENNETH
INGRAM LOUISE GRIFFIN
INMAN LILLIAN ANN
INMAN NANCY G
INMAN REBECCA RANKIN
INMAN THOMAS ERSKINE
ISAACSON CHRISTOPHER VAN
ISAACSON HARRIETT M
ISAACSON KELLY LYN
ISAACSON LOUIS K
IVEY PATRICIA ELIZABETH
JACKIE JACK M
JACKLE ELIZABETH ANDREWS
JACKSON CLARA LYNN BLEDSOE
JACKSON DAVID JOSEPH
JACOB CARL
JACOB CHRISTINE M
JACOB PATRICIA ANN
JAGER CHARLES MATHIAS
JAGER ROSEMARY SMITH
JEFFERS DEBRA LYNN
JEFFERS DON CARLOS
JEFFERS IRIS LYNN
JENKINS ANNE T
JENKINS THOMAS HEWITT
JENKINS WILLIAM M II
JENNINGS BARBARA C
JENNINGS HARRISON ROLFE II
JOHNSON CARIOS HARRY
JOHNSON DAVID RANDELL
JOHNSON FRANCES ELAINE
JOHNSON GOLDA WATSON
JOHNSON JUDY KAY
JOHNSON KAY S
JOHNSON KERMIT A
JOHNSON MALCOLM C
JOHNSTON NORMA JEAN
JONES ANN N
JONES BETTY JOE
JONES DANIEL DAVID
JONES J ARTHUR
JONES JOE RUSH
JONES KAREN RUTH
JONES WILLIAM TRAVIS
JORDAN LINDA CAROL
JORDAN STEVEN HARRIS
KAISER DENNIS MASON
KAISER SALLY S
KALISPERAS KATHLEEN ANNE
KALISPERAS PAUL CHRISTOPHER
KAY AMELDA C
KEENUM JAMES WILLIS JR
KEENUM SHARON JONES
KEHL RONALD G
KELLEY JACK
KELLEY LAZELLE H
KELLIS CECIL DAVID
KELLIS HELEN H
KELLY MARION ERNEST
KEMP CYNTHIA B
KEMP DIANE SIGLER
KEMP JOHN TIMOTHY
KEMP WILLIAM LEE
KENDALL CAROLYN A
KENDALL PAUL L
KENT CHARLES DOUGLAS
KENT CHARLOTTE F
KENT JOHN W
KENT WANDA KAY
KERR CAROLE STEVENSON
KERR JOSEPH RICHARD
KESLAR DONALD LEE
KESLAR SANDRA KAY
KEY BARRY NEAL
KEY JUDY HILL
KIMBLE JAMES ROBERT
KIMBROUGH THOMAS SHELLEY JR
KINE CHRISTINE B
KINE THOMAS BRUCE
KING LAWRENCE N JR
KING WILLIAM KELLY JR
KINNEBREW CAROL S
KINNEBREW WILLIAM R
KIRK CHARLES RAYMOND
KITTINGER CHERYL LETCHER
KITTINGER KEITH RANDOLPH JR
KLEWICKI MARY ELLEN
KLING PATSY ANN
KNIGHT ALBERT JAMES
KNIGHT CAROLYN EARLE
KNIGHT EVA N
KNIGHT HARLAN DAVIS
KNIGHT LISA GUZZO
KNIGHT MARTHA C
KNIGHT MATTHEW T
KNIGHT WILLIAM JEFFREY
KNIGHT WILLIAM PAUL
KNIGHTEN MELVIN FRANK
KNIGHTEN NADINE
KNOWLTON KAREN SUE
KNOWLTON PATRICK EDGAR
KOCH ROSE CLARK
KOGOY LUDWICK ANDREW II
KOOYERS FRAN M
KOOYERS ROBERT J
KURTIS MARJORIE M
KURTTS JOSEPH JR
LACEY ANN R
LACEY JOHN PAUL
LACEY KATIE M
LADNER THOMAS ALLEN
LAKE MARJORIE L
LAKE WILLIS WAYNE
LAMB BRENDA HARRIS
LAMB JAMES GREGORY
LAMBERTSON ELIZABETH LOUISE
LANDMON EDWARD WAYNE
LANEY JOYCE M
LANGLEY JESSE EDWARD
LANIER LINDA HOLLEY
LANIER MARCENE WILSON
LANIER MARION MATTISON
LANIER WILLIAM PAUL III
LARISEY LLENIECE FORD
LARISEY WALTER EARLE III
LARKIN JAMES SATTERTHWAITE JR
LARKIN NETTIE LUEDEAN
LARTIGUE MICHAEL G
LAUMINICK BRENDA B
LAWHERN JIM ROYCE
LAXTON JOANNA MOORE
LAXTON MARY RAWLEY
LEBLANC DONNA VANDEVER
LEE BARBARA JONES
LEE CANDACE SHIRLEY
LEE EARNEST COLVIN
LEE RAY STANLEY JR
LEE REBECCA M
LEE RICHARD F
LEE VELMA HUGHES
LEE VIRGINIA BOLIN
LEIBOLD TODD LEE
LEMLEY ANASTASIA LYNN
LESLIE DENESE RENE
LESLIE STEVEN WAYNE
LESTER CASSANDRA W
LESTER GLORIA DAVIS
LESTER JESSE ALBERT
LESTER LEON RONALD
LEWIS JOANNA S
LEWIS JOHN CALVIN III
LEWIS JOHN WESLEY
LEWIS MARCIA GREELEY
LEWIS RONALD BURKE
LICK MICHAEL DEAN
LINDENBERG FREDERICK A
LINDENBERG HARRIET P
LITTLE CAROL M
LITTLE GRADY WILSON JR
LITTLE JUDITH TOUCHSTONE
LITTLE RALPH F
LOCKHART JAMES MICHAEL
LOCKHART ROY
LOCKHART SHARON W
LOCKHART VIVIAN
LONG DORIS MARIE
LORINO ANNA M
LORINO CATHERINE G
LORINO PHILLIP ANTHONY
LORINO SAM EDWARD
LOVETT TERRY B
LOWE DAN G
LUNDY DOROTHY ANN
LUNDY GEORGE E SR
LYNCH HARRY MARTIN
LYNN MARGARET S
LYON MARTHA D
LYON RAYMOND CARL
LYON ROBERT ROY II
MAGNUSON GUNNAR T
MAGNUSON MABEL S
MAHER DEBORAH D
MAJERIK MARY ANNE
MALONE ALBERT WESLEY
MALONE STELLA F
MANGINA SARA C
MANION FRANCIS E
MANISCALCO PAUL L
MANISCALCO CONSTANCE L
MANNSCHRECK GERALD DEAN
MANNSCHRECK KAY LAMARR
MARCRUM DONNA LOIS
MARCUS JAMES EARL
MARGULIES SHELDON-LESLIE
MARINO ANITA JEAN
MARINO ANTHONY P
MARINO BERNADETTE ROSE
MARINO EDWARD J
MARINO EDWARD J
MARINO MADGE D
MARINO MARIE ANN
MARINO NICKOLAS SALVADOR
MARINO SALVADOR N
MARINO TERESA C
MARSETT KITTY GORE
MARSETT ROBERT CARROLL
MARTIN BARBARA MCCORD
MARTIN CALVIN COOLIDGE
MARTIN CALVIN COOLIDGE JR
MARTIN ERA STAMPS
MARTIN JAMES MICHAEL
MARTIN JAMES RAY
MARTIN JESSE LEE
MARTIN L M
MARTIN LINICE LOUISE
MARTIN MARY MCGUIRE
MARTIN RAYMOND LEE
MARTIN RHONDA JOY
MARTIN SAMUEL JOE
MARTIN SANDRA LACEY
MASHBURN JOAN MARIA
MATHEWA HAROLD L
MATHEWS ANA TURNER
MATHEWS WILLIAM FELEX
MATTHEWS CHARLES WARD
MAUTEN STELLA K
MAUTER JOHN N
MAYFIELD CLARENCE E
MAYFIELD JAMES DWIGHT
MAYFIELD VERA JEWEL
MAYFIELD VIRGINIA F
MAYNARD ANN K
MAYNARD CHESTER G
MAYNOR JERRY LEE
MCALEVY RAYMOND BURTON
MCALEVY SUSAN B
MCAVOY JOHN E
MCBRYDE PATRICIA ANN
MCCALL JAMES A
MCCALL MELISSA UBBEN
MCCARTNEY LINDA YOUNG
MCCARTNEY TERRY JOSEPH
MCCOLLUM BARBARA H
MCCULLY DONNA S
MCCULLY THOMAS EVERETTE
MCDADE GREGORY L
MCDANIEL BUFORD CLEVELAND
MCDANIEL ELEANOR W
MCDANIEL FRED LESLIE
MCDANIEL FRED LESLIE JR
MCDUFF JACK LANE JR
MCDUFF JACQUELYN ROGERS
MCELMURRARY FORREST HOMER
MCELMURRARY SANDRA C
MCFARLAND EDWARD ZACHORIAH
MCFARLAND NELL N
MCGAIRTY CHARLES WINFORD
MCGAIRTY RUTH ELAINE
MCGARITY GUY J
MCGAUGHEY SHELLY SUZANNE
MCIEWAIN MARY P
MCLAIN KENNETH DALE
MCLAIN PHYLLIS J
MCLANE JANICE G
MCLEAN NEIL HOWARD
MCLEAN SARA S
MCNAMARA KATHY BEUSSINK
MCNAMARA TIMOTHY ROBERT
MCNEES EMMETT DANIEL
MCNEES LOLA BRITT
MCROY WALLACE JAMES JR
MCSWAIN BOB GENE
MCSWAIN SHARONAW A
MCWHORTER ANTHONY LEW
MCWHORTER MARGIE S
MCWILLIAMS BETTY JO
MEDORI GEORGIA ROCHE
MELGREN MADELLINE K
MELGREN RONALD S
MELZER LARRY EUGENE
MELZER PATRICIA ROSE
MESSER JOHN T
MEYERS ROBERT L
MILAM PATRICIA A
MILAM ROBERT EUGENE
MILES KENA ELIZABETH
MILES MICHAEL VAN
MILLARD SHERRY S
MILLARD WILLIAM A
MILLER DONALD KEBLE
MILLER GLADYS E
MILLER ROBERT CHARLES
MILLER ROBERTA S
MILLER SAM J
MILLER SAMUEL LEE
MITCHELL JESSE DAVID JR
MITCHELL JUDITH ANN
MITCHELL LAJUNE CARTER
MITCHELL LUCY JEAN
MITCHELL SHERRY M
MITCHELL STEPHEN ALAN
MITCHELL SUSANNE ARRINGTON
MITCHELL THOMAS GENE
MITCHELL THOMAS GREG
MITCHELL TOM LYLE JR
MITCHELL WILLIAM EDWARD
MITCHELL WILLIAM TROY
MOATS CAROLYN IRENE
MOATS MICHAEL L
MOFFETT MAC N
MOFFETT MARTHA CURLEE
MONROE SPENCE S
MONTALBANO DEBORAH FIELDS
MONTALBANO GUS ANTHONY
MOODY JOHN FREDERICK
MOON PATRICIA S
MOON RONALD M
MOORE HELEN ELIZABETH
MOORE MARJORIE LAKE
MORGAN JOSEPH C
MORGAN LOIS G
MORGAN MERLE JOHN
MORGAN PATRICIA M
MORRIS EMMETT WOODROW JR
MORRIS JUDITH HOWELL
MORTENSON DANIEL CARL
MORTENSON JULIA M
MORTON DIANE M
MORTON RONALD H
MOSELEY MARY ANGLIN
MUJUMDAR NINA SYMONDS
MULLINS CLEMMA SIMPSON
MULLINS ROBERT WARREN
MULLIS HOWARD HILL
MULLIS SHARON S
MURIB MELINDA ANN
MURIB TALAL BISHER
MURPHY MARY JO
MURPHY RONALD A
MYERS ADRIAN MARVYN
MYERS CHARLES BAXTER
MYERS DARLENE E
MYERS LYNNE CHAPPELL
MYERS SUZANNA MARIE
NABORS FREDRICK B
NABORS FREDRICK BYARS JR
NABORS JOEL DEAVERS
NABORS NORMA DEAVOURS
NABORS STEVE HAROLD
NAISH LERNER B
NAISH LOUISE M
NAPPI JONI BELINDA
NAPPI KENNETH JOSEPH
NELMS MICHAEL EDWARD
NELMS SHARON PATE
NELSON CALVIN DAWSON
NELSON JOSEPH EARL
NELSON MOLLY PLOTT
NELSON RAMONA C
NESMITH JERRY LEE
NESMITH PATRICIA BROWNING
NEWMAN ROGER E
NEWMAN SUSAN D
NICHOLS SUSAN MACKEY
NICHOLS WILLIAM STONE
NOLEN FLOYD S
NOLEN THERESA M
NORDAN CLAYTON M
NORRIS JOHN THOMAS
NORTHINGTON MICHAEL WAYNE
NORTHRUP JOHN S
NORTHRUP SEREE S
O'CONNOR MAUREEN MARIE
OAKS MARIE TAYLOR
OCONNOR CAROL THORNTON
OCONNOR MICHAEL PATRICK I
OCONNOR MICHAEL PATRICK J
OLSON JANIS S
OLSON ROBERT D
OMSTEDD KENNETH A JR
OSBORNE EMORY HOWARD
OSBORNE REBA MAE
OTTS HELEN COLE
OTTS JAMES RAY
OWENS JOYCE M
OWENS THOMAS MILTON SR
PAISLEY KENNETH NOBLE
PAISLEY LINDA SULLIVAN
PAISLEY REBEKAH TUTWILER
PAISLEY ROBERT MICHAEL
PALMER EDITH K
PALMER RICHARD ARMSTRONG
PAMPLIN LEE F JR
PAMPLIN MICHAEL SCOTT
PARKER ANNE M
PARKER JOYCE S
PARKER JUDITH WISHART
PARKER JUDY WAITES
PARKER RAPHAEL DENSON
PARKER TERRY CARLTON SR
PARKS BARBARA A
PARKS JOHN STANLEY
PARRISH GARY R
PATE BRENDA WEST
PATE JERRY WAYNE
PATE LOIS M
PATE ROBERT MURRAY
PATERSON EVELYN SCHWARTZ
PATRICK EMMA LAURA
PATRICK ROBERT EMERSON
PATRIDGE EDWARD S
PATRIDGE MARY JO
PATTERSON JAMES GARLAND J
PATTERSON REBECCA THOMAS
PATTERSON THEODORE
PATTON JOHN L JR
PATTON KAY P
PAYNE DANA LEE
PAYNE DAVID MICHAEL
PAYNE LILA WARD
PAYNE ROBERT REX
PEGUES BEULAH JEAN
PEGUES HERBERT W
PENDERGAST SANDRA JO
PENFIELD EDWARD LEWIS JR
PENFIELD MARTHA ANN
PERKINS MARTHA FAY
PERKINS RICHARD GRAY
PERRY CLARENCE P JR
PERRY SUZANNE NOEL
PHILLIPS CAROL JEAN
PHILLIPS DAVID P
PHILLIPS LARRY GLEN
PHILLIPS LINDA HORTON
PHILLIPS ROBERT C
PHILLIPS ROBERT DENNIS
PHILLIPS ROSALIE CORSENTINO
PHILPOT JOE DAVID
PICKRON FRANCES B
PICKRON THOMAS BARTLEY
PIERINO KYLE ANN HAYSER
PIERINO THOMAS JOHN
PINKERTON CAROL LATHENIA
PINKSTON DOROTHY
PIZITZ FRANCES PAGET
PIZITZ MERITT LOUIS
PONTIUS ANNA C
POPE KATHLEEN SHIELDS
POWELL MORRIS W
POWELL RITA D
POWELL WILMA L
PRATT GAYLE MITCHELL
PRATT JOHN HARRIS
PREJEAN CANDICE DOMINICK
PREJEAN JOE DAVID
PRICE BARBARA D
PRITCHARD BETTY JO
PRITCHARD PAUL TAYLOR
PRUETT BARBARA LEE
PRUETT JOHN CAREY
PRUITT JAMES GREGORY
PRUITT WANDA GANTT
QUARLES ANTON MICHAEL
QUARLES BETTY BARNETTE
QUARLES CLAUDE T JR
QUARLES JULIA P F
RANDLE JAMES WALTON
RAULSTON DANIEL M JR
RAULSTON MILDRED GROSS
RAY BARBARA B
RAY CATHERINE MENGER
RAY MARTA LOU
RAY REBECCA CATHERINE
RAY RICKY D
RAY VERNON RICHARD JR
RAY WILLIAM CLINTON
RAYBURN JUANITA B
RAYFIELD SARA ANN
RAYFIELD WALKER EUGENE
RAYMOND HENRY RAIFORD
REEDER SAM E
REEVES HOBART GORDON
REEVES MICHAEL GORDON
REEVES NANCY LEE
REYNOLDS WILLIAM NATHANIEL
RHODES FRANK KEITH
RHODES MARY JANE
RICE LOUISE MARIE
RICH BILLIE WINSLETT
RICH CAROLE JEAN
RICH ELLIS J
RICH JAMES DWIGHT
RICHARD DONALD IRVIN
RICHARD NANCY LOU
RICKERT DONNA
RICKERT EDWARD J
RICKETTS DONALD ODELL
RICKETTS GENE H
RICKETTS JOHN DREW
RITCH BEVERLY M
ROBERSON REBECCA GOLDEN
ROBERSON STEPHEN WAYNE
ROBERTS H PAUL III
ROBERTS JANET LAND
ROBERTS JOE KYLE
ROBERTS JOE NEIL
ROBERTS PATRICIA ANN
ROBERTS SARAH BYRD
ROBERTSON CAROLYN FAYE
ROBINSON MARIE W
ROBINSON TAMI LEE
RODGERS ELIZABETH SUE
RODGERS JOSEPH MONROE
ROHAN DENISE SMILEY
ROHAN ROY FRANKLIN
ROSATO BETTIE BENTON
ROSATO MIKE J
ROSS ALLEN T
ROSS JOYCE H
ROTENBERRY GLENDA DIANE
ROTONDI AUDREY M
ROTONDI VITO STEPHEN
ROUNDS BETTIE JO
ROUNDS ROBERT AVERY
ROWLAND BARRY J
ROWLAND MATTHEW ROBERTSON
ROWLAND ROBIN CAMPBELL
ROWLAND SHARON COLLEEN
ROY JAMES ALFRED
ROY SALLY FELLOWS
RUFF SHARON YARBROUGH
RUFF WILLIAM DONALD
RUSSELL LAUREN BOWEN
RUTHERFORD BOBBY GENE
RUTHERFORD FLORENCE L
RUTHERFORD JULIUS EUGENE
RUTHERFORD KAREN KAY
RUTHERFORD KYLE
RUTHERFORD LUNELL
RUTHERFORD MILDRED L
RUTHERFORD PHILLIP RONEL
RUTHERFORD STEVEN LEE
RUZIC ANNE WOOTEN
RUZIC JAMES HOWARD
RYALS MARY KEENER
RYAN JERYLNN STONE
RYAN RONALD M SR
RYAN RONALD HARVEY JR
RYAN WILLIAM FREDRICK
SANDERS DEWEY NORMAN
SANDERS JEAN P
SAUNDERS DORIS YVONNE
SAUNDERS JOHN R
SCHAFER JAMES ARTHUR
SCHAFER MARGARET S
SCHIFF JUDITH ANN
SCHIFF KALJO C
SCHILLACI BEN J
SCHILLACI BETSY RO
SCHRAM ILA KAY
SCHRAM SCOTT DE
SCHRULL JAMES ROBERT
SCHRULL LAUREL NELLIE
SCHRULL ROBERT V
SCHUDEL BARBARA L
SCHUDEL MARCUS TRUMAN II
SCHUMACHER ARNOLD ALLAN
SCHUMACHER BRIAN KEITH
SCHUMACHER MARY LOUISE
SCOTT ANN D
SCOTT HAROLD WOODS
SCOTT HOWELL R
SCOTT JAMES L
SCOTT JAMES STEWART
SCOTT JILL W
SEAGRAVES MAGNOLIA W
SEAGRAVES SHIRLEY
SELLERS DEBORAH D
SHALHOOP KAREN ELIZABETH
SHALHOOP SUSAN MARIE
SHAPIRO JOYCE SMITH
SHAPIRO LANCE I
SHARPE ANNE A
SHARPE CLYDE MILLER JR
SHARPE CLYDE MILLER SR
SHARPE JULIA RUTH
SHEALY RANDALL CRAIG
SHEALY RICHARD ALLEN JR
SHEALY RICHARD ALLEN SR
SHEALY ROBBIE CHASTAIN
SHEDD CONNIE JEAN
SHEEHAN DALE BANKER
SHEEHAN EDWARD PATRICK
SHEETZ ELIZABETH
SHEETZ RALPH BERT
SHELTON HOWARD ALBERT
SHELTON JUNE H
SHEPPARD HARRY STAN JR
SHETTLESWORTH JOHN HENRY
SHETTLESWORTH LINDA TAUL
SHIELDS BISHOP COLLIER
SHIELDS MARGARET B
SHILLING ANN FISHCHER
SHILLING ROGER DALE
SHIRLEY JAMES R
SHIRLEY RUTH M
SHOPE JESSIE FAYE
SHOPE ROBERT ROY
SHRYOCK BRENDA SUE
SHRYOCK RICHARD LEE
SIMMONS SHIRLEY D
SIMPSON JOAN ANDRE
SIMPSON RICHARD M
SIMS NELLIE KOPP
SINKLER JAN POTECT
SINQUEFIELD JAMES DONALD
SITTON WILLIAM R
SIZEMORE JAMES
SIZEMORE JUDY C
SKINNER BILLY R
SKINNER DONNA CAROL
SKINNER ELLA RUTH
SKINNER MILTON C
SKINNER PERCY V
SKINNER PERCY VERNON
SLAGLE HENRY ROBERT JR
SLAGLE KYLE GAMMON
SLAUGHENHOUP DOROTHY JEANNE
SLAUGHENHOUP JAMES MICHAEL
SMILEY MANILA
SMITH A NEEL
SMITH ALFRED E
SMITH BETTY JEAN CLIFFE
SMITH CHERYL DIANE
SMITH CLAIR E
SMITH ELLIS ELBERT JR
SMITH ELTON BENNIE
SMITH JANE B
SMITH JEFF CURTIS
SMITH KENNETH JEWETT C
SMITH LINDA H
SMITH MARTHA HARRISON
SMITH SHIRLEY ELANIE
SMITH SUE C
SMITH WILLIAM RANDOLPH
SMITHERMAN MOODY L
SMITHERMAN WILLIE MAY
SMITHERMAN WILLIS HENDERSON
SNYDER ANTHONY AMES
SNYDER PATSY LOU
SNYDER THOMAS AMES
SORENSEN WILLIAM RALPH
SOSNIN AARON
SOSNIN DOROTHY S
SPARKS JAMES HARRY
SPARKS LYNDA WARREN
SPARKS MELBA W
SPEAR ANDREW FRANK
SPEAR SHERYL BOWERS
SPEARMAN JAMES EDGAR
SPEARMAN JOYCE EPPERSON
SPIGNER FRANK HILL
SPIGNER H AMANDA BRYANT
SPRUIELL JOHN LEE
STAMPS DENISE MARIE
STAMPS JAMES RANDOLPH
STAMPS JOHNNY RAY
STANDRIDGE JAMES MARION
STANDRIDGE TERRY H
STANFA KAREN RENEE
STANFORD FRANCES SHARPLES
STEBER MOLLIE KATHLEEN
STEBER ROBERT H JR
STEELE KATIE SUE
STEELE KENNETH WAYNE
STEELE R H
STEELE ROBERT HAROLD
STEPHENS BETTY SUE
STEPHENS LYNDA K
STEPHENS RALPH M
STEPHENS RUFUS L
STEPHENSON JULIE LEIGH
STEPHENSON MARTHA G
STEPHENSON W P
STEVENS CECILIA ANN
STEVENS ROBERT ALAN
STEWART WILLIAM BENTON
STILL CHARLES EVERETT
STILL ROBERTA D
STOCKHAM DOUGLASS WILLIAM III
STOCKHAM LYN HILSON
STONE ELLEN SWANNER
STONE GEOFFREY WALTER GEORGE
STONE JAMES EDDIE
STONE RONALD PRESTON
STRADTMAN DENNIS W
STRADTMAN LOIS L
STRATTON BRENDA SUE
STRATTON JOE E
STRAYHAR ANDREW JACKSON
STRAYHAR BARBARA RUTH
STRAYHAR STACEY DEAN
STROUD CARL G
STROUD CORINE B
STROM SUSAN KIMBERLY MD
STUCKEY CHARLOTTE SMALLFOOT
STUCKEY DON R
SULLINS JEROME DOUGLAS
SUMNERS GWENDOLYN BRYARS
SUMNERS PAUL GERALD
SUTTERER EMA JEAN
SUTTERER GUY THOMAS
SWIFT JAMES JOSEPH JR
SWIFT L CAROL
SWIFT MARILYN DERUSSY
SWIFT RITA EVELYN
SWINGLE AMY BEARD
SWINGLE JOHN ALLISON
SWOFFORD STEPHEN KEITH
TAYLOR CHARLES G
TAYLOR DAVID TIMOTHY
TAYLOR DIANNE S
TAYLOR DONNA KAYE
TAYLOR J DAN
TAYLOR JAMES MICHAEL
TAYLOR JANICE BRYANT
TAYLOR KAREN S
TAYLOR OZBURN E JR
TAYLOR SANDRA HALLE
TAYLOR STEPHEN ASHLEY
TERRY JAMES FRANKLIN
TERRY MARY NELL
THIENPONT ANN TONER
THIENPONT DOUGLAS RUSSELL
THIGPEN FAITH M
THOMASSON DAVID LEE
THOMPSON GEORGE F
THOMPSON GEORGE FREDERICK II
THOMPSON LINDA H
THREET DAVID HOWARD
TISDALE BRUCE ALAN
TITONE SAMUEL A
TKACIK ANNE ELIZABETH
TKACIK DAVID F
TKACIK MARY ELIZABETH
TKACIK THERESA ANNE
TOUGHEY JANE L
TOUGHEY THOMAS J
TOWNLEY RHONDA SUSAN
TOWNLEY TALMON TIMOTHY
TRAINOR JOAN M
TRAINOR KATHERINE EVANGELINE
TRAMMELL ELLEN MEYER
TRIPP PATRICIA M
TRIPP THOMAS W
TRONCALE DONNA HARDY
TROPEANO CECLIA LENORA
TROPEANO VINCENT
TRUCKS ALBERT ALLEN
TRUCKS DIANE H
TRUCKS JANICE SMILEY
TRUCKS VIOLET A
TRUCKS VIRGIL OLIVER JR
TURNER CARLA DEANN
ULMER PAULINE STAMPS
ULMER T CLYDE
VAUGHN MARION RUDOLPH
VAUGHN SALLY D
VAUGHN SHELBY ROE
VELOTAS BILL MIKE
VELOTAS JAMES HUGH
VELOTAS MARY CAROLYN
VICKERS MARTHA ANTOINETTE
VINSON PAULA RENEE
WAID CARLOS EUGENE
WAID DIXIE NELL
WALKER JAMES ROBERT
WALKER LINDA LEE
WALKER PHILLIP JAMNS
WALSH JENNIE T
WALSH ROBERT K
WALSH VALERIE ANNE
WALTON TERIA A
WARD HAROLD PARISH
WARD JOHN W JR
WARD JUDITH WOODLEY
WARD SHIRLEY SUMMERS
WARD WILLIAM EDWARD
WARD WYNELLE A
WARREN MICHEUE CECIL
WARREN THOMAS R
WARTH CHARLES RAYMOND DR
WARTH MARYLIN
WATKINS CHARLES LUTHER JR
WATKINS KAREN M
WATSON JAMES RUSSELL
WATTERS CAROL HAYNES
WEATHERLY J E
WEATHERLY JO ANN
WEBB SUSAN JANE
WEBB WILLIAM W
WEBER JEANNE ARENT
WEBER WALTER LOUIS
WEDGWORTH ALISON HARRIS
WEDGWORTH MICHAEL WALLER
WEED BETTY M
WEED PRESTON HARRIS JR
WELLS ELIZABETH MORRIS
WELLS STEPHEN EARL
WERT PAUL GILBERT JR
WERT PEGGY E
WESSON KATHLEEN R
WESSON MICHAEL DAVID
WEST JERRY D
WHARTON JOSEPH EDWIN
WHARTON JULIA WEST
WHEELER DONOVAL ELMO
WHEELER LEWIS C
WHEELER LEWIS CLAY
WHEELER SANDRA D
WHEELER TRACY LYNN
WHELESS DOYLE E
WHITE BYRON LEE
WHITE CAROLYN LOUISE
WHITE HARLAND LANDT JR
WHITE HELEN FRANKLIN
WHITE LARRY HARVEY
WHITE MARY E
WHITE ROBERT EARL
WILBANKS ALICE MARIE
WILBANKS DONALD PIERCE
WILKERSON BARTON J
WILKERSON CHRISTINE BAKER
WILLIAMS CHARLES EDWIN
WILLIAMS GARDEN LESTER
WILLIAMS GLORIA R
WILLIAMS JANIE M
WILLIAMS JANE BOOZER
WILLIAMS JOE DONALD
WILLIAMS RENE COX
WILLIAMS ROBERT LEE JR
WILLIAMS VICKI C
WILLIAMS WALTER SAVAGE JR
WILLIAMSON CARLA J
WILLIAMSON JIMMY D
WILLIAMSON KATHRYN MATHIS
WILLIAMSON RONALD FRANKLIN
WILLINGHAM MARY PAGE
WILLINGHAM WILLIAM GRADY
WILLINGHAM WILLIAM LEROY
WILLIS CHARLES THOMAS
WILLIS SARA B
WILLS SHIRLEY FOSTER
WILLS WALLACE HOWARD
WILSON JEANETTE ELLINGTON
WILSON JERRY W
WILSON JOHN LEE JR
WILSON JUDITH ANN
WILSON NEDRA PHILLIPS
WILSON SAMUEL HENRY JR
WINSLETT CLARENCE DALE
WINSLETT JOE E
WINSLETT M GAIL
WINTON JULIA M
WOFFORD CHARLES E JR
WOFFORD CHARLES E SR
WOFFORD JEAN HOLLADAY
WOFFORD STEVE F
WOHLERS CARL H
WOHLERS PAULETA CHEATHAM
WOLFE CAROL HARDWICK
WOLFE CLYDE ARTHUR
WOLFE WAYNIE B
WOLFE JOHN LAWRENCE
WOLFE KATHLEEN B
WONNER HENRY MICHAEL
WONNER SOPHIE A
WOOD DOROTHY MEYERS
WOOD ROBERT LEE JR
WRIGHT BRENDA LEA
WRIGHT FLORA BAILEY
WRIGHT L STEPHEN JR
WRIGHT MARYE JO
WRIGHT WHEELER COMPTON JR
WUNDERLICH BEVERLY J
WUNDERLICH JIMMIE DALE
WYLIE DEBORAH LIGHTON
WYLIE DOUGLAS JASON
YACKO SUZANNE ROBIN
YATES ANN B
YATES WADE ANTHONY
YEAGER ROBERT RUSSELL JR
YELVERTON ELAINE PRICE
YELVERTON TOBY
YORK EDWIN G III
YORK HELEN HAMILTON
YORK KAREN LANE
YORK MARELLE E
YORK THOMAS EARL
YOUNG ELMER RAY
YOUNG MARGARET LINDSEY
YOUNG MARK D
YOUNGS FRANKLIN LESLIE
YOUNGS NANCY RUTH
ZAJIC DIANE ELAINE
ZAJIC JOHN EDWARD
ZEIGLER JACK RILEY
ZORN RONALD RUSSELL

Beat 12, Box 4

Inverness Apts. Clubhouse

Rt. 13, Birmingham

ADAMS BRUCE S
ADAMS ROBERT PAUL
ADAMS ROBIN SWINDAL
ADAMS SAMUEL EUGENE
ADAMS SAMUEL FRANKLIN
ADAMS SARAH WARREN
AINSWORTH SHARON L
ALBRIGHT DUDLEY OLIN
ALEXANDER MICHAEL FORREST
ALEXANDER PATRICIA DIANNE
ALEXANDER RUTH AUSTIN
ALFORD BARRY VEREEN SR
ALFORD BOLLEN AMIGRADE III
ALFORD JOYCE SLIGH
ALFORD PAM COOPER
ALMOND CHARLES BARRETTE JR
ALMOND SYLVIA BOWERS
ANDERSON CHERYL J
ANDERSON MAX DANIEL
ANTHONY JOANNE MAXWELL
ANTHONY ROBERT JOE
APPERSON FRANKLIN HOY
APPERSON HELEN ANN
APPERSON JOHN D
APPERSON SHARON LYNN
ARCHER GARY WILSON
ARDREY JAMES KELLY
ARDREY LOUISE LUCAS
ARMISTEAD EMILY GOLSON
ARMISTEAD WILLIAM C
ARNOLD JESSIE RUTH
ARNOLD KATHERINE D
ARNOLD ROBERT W
ATHANASULEAS CHRISTINA JOHNSON
AUFFANT EUGENE JOSEPH
AUFFANT JEANNE E
BAILEY BRUCE
BAILEY MICHAEL CURTIS
BAILEY TIMOTHY OLIVER
BALL DONALD ROY
BALL NANCY RENSHAW
BAMINEAU RICHARD C
BARKER PATRICIA BORAH
BARKER TERRI SHORTER
BARNES PAMELA RICK
BARNETT ALAN WAYNE
BARRETT DONNA KAY
BARRETT PAMELA KAREN
BARRINGER DONALD HAYDEN
BARRINGER JANE
BARTHOLME RICHARD W
BASS MARTHA B
BAXTER JOHN ROBERT
BAXTER SHARON MARTIN
BEAVERS DANIEL RAY
BEAVERS JOHN W
BEAVERS PAULA ANN
BEAVERS VIRGINIA G
BENNETT CARL DENVER
BENNETT PEGGY LOU
BENTLEY CAROLYN H
BENTLEY GILLIAM DENNIS
BERGER MITCHELL ZACHARY
BERRY JAMES LEROY
BERRY ROXANNE RECTOR
BETHUNE MARGARET ANN
BIEBEL HAROLD MILLER JR
BIEBEL JUDITH S
BILLITS LAWRENCE THOMAS
BISHOP TERESA LYNN
BITTLE BRADFORD DOUGLAS
BITTLE SARAH THORNBURG
BLUE LAUCHLIN EUGENE
BOLTON NANCY J
BOLTON RALPH ALAN
BOLTON RALPH C
BOND FRANCES ALLEN
BOND SUSIE ELIZABETH
BONOVITCH CHARLES JR
BONOVITCH JOYCE RAHN
BOONE FRED J
BORGH ARTHUR S L JR
BORGH EVELYN P
BOTHNE JAMES NORMAN
BOUNDS MARIE M
BOUNDS WILLIAM F
BOWERS BARBARA BEATTY
BOWERS CHARLES BERTIER
BOWMAN JOHN WESTH
BOWMAN MARY HEBERT
BOX JIMMY A
BOX MAROLYN S
BOYD FAYE BONDS
BOYD ROBERT ALVIN
BOZE JOSEPH SCOTT
BOZE LUCY LAWRENCE
BOZEMAN CATHY DICKEY
BOZOUSKA SUSAN G
BRADLEY ISABEL E
BRADLEY JOHN M
BRADY DAVID MICHAEL
BRADY LINDA LOVELL
BRAKE FIELD MARY G
BRAKEFIELD JAMES S
BRAMMER CHARLES KENNETH
BRAMMER MARY J
BRANDT LINDA MUEHL
BRANDT PAUL E
BRASWELL CAY P
BREITLING BRUCE C
BREITLING FRANK WILMOTH JR
BREITLING MARY NEWTON
BREWER SONYA VIOLETT
BRIDGES KAY CATANZANO
BRIDGES RICHARD JAMES
BRIGGS MARGUERITE H
BRIGGS WILLARD MILES
BRIMER KAREN SMITH
BRITT KELLI HARGROVE
BRITT LARRY ARLINGTON
BROCK ETTA JOHNSON
BROCK TOMMY RAY
BROGDON CAROLYN TAYLOR
BROGDON WILLIAM GRENN
BROOKS JAMES PAUL
BROWN BETTY MARTIN
BROWN CHRISTY PULLEN
BROWN EDWIN CROFF JR
BROWN HOYT W JR
BROWN KERRY KENT
BROWN LOUISE O
BROWN MARY ALICE
BROWN SARAH IRENE
BROWN WHIT L JR
BROWN WILLIAM KYLE
BRYAN TONI A
BRYANT JOHN P
BRYANT LINDA BROWN
BRYANT RICHARD HEZEKIAH
BRYANT THERESA MARYANN
BURGENER JERRY LYNN
BURGENER VICKIE LYNN
BURGIN MARK EDWIN
BURGIN TAMMY WELDON
BURKE BEVERLY JOYCE
BURKE THOMAS E
BURNETT DOROTHY PEUFFIER
BURNETT JEFFREY JULIAN
BURNETT JULIAN CLIFTON
BURNS ROBERT
BURRUS EKFELLE
BURRUS WILLIAM E
BURTON GORDON E
BURTON HAROLD NEWTON
BURTON JEANNIE E
BUSH KATHI BERG
BUTLER ALFRED ROBERT
BUTLER SANDRA SLOAN
BYNUM DAVID J
BYRON CHARLES DONALD
BYRON PEGGY SIMS
CANDON AUBREY ALLEN
CANDON JOYCE PONDER
CAIN MYRON H JR
CALDWELL JACKLEEN ODELL
CALDWELL JOHN PATRICK SR
CAMERON ANDREA ALFORD
CAMERON DONALD ALEXANDER
CAMPBELL BRUCE WALLACE
CAMPBELL DANIEL ALLEN
CAMPBELL KRISTA STORIE
CAMPBELL REBECCA HINKLE
CAPPS CLIFFORD ESCUE
CARBONIE CHARLES ANTHONY
CARBONIE PATRICIA KIRKLAND
CARLISLE SHARON DENISE
CARTER JACK B II
CARTER SHARON COTTINGHAM
CARVER CORENA SUE
CAUDILL GERALD EDWIN
CAUDILL M CHRISTINE
CHAMBERS GAIL FIRTH
CHAMPION JOSEPH FREDERICK III
CHAMPION JOSEPH FREDERICK JR
CHAMPION MARY A
CHANDLER AMEDA H
CHANDLER ARTHUR DRONALD
CHARLTON AVA H
CHARLTON DAVID CLAY
CHILES J RICHARD
CHIRIACO STACY LEIGH
CLARK KENT ROBERT
CLARK LINDA PHILLIPS
CLARK MARION NICHOLS
CLARK MELVIN EUGENE
CLARK VIRGINIA M
COBERN JAMES CURTESS
COBERN MARTHA COBB
COCHRAN ANNA MARIA
COCHRAN ROBERT JEFFREY
COKER HENRY B JR
COLBY ODELE FOX
COLE BETTY M
COLE LOUIS W JR
COLLINS AMY PIETTE
COLLINS SAMUEL K
COLLUM VICKEY B
CONN TINA WEBB
CONN WILLIAM DAVID
CONNER PATRICK LYNN
CONTORNO PAUL A
CONTORNO VIRGINIA P
COOKSEY GRADY DAVID
COOKSEY GRADY DRUMMOND
COOPER CYNTHIA ROSE
COOPER DOLLIE CRADDOCK
COOPER LINDA HARRIS
COOPER RAYMOND BARRY
COPE RUTH G
CORBETT PATRICIA LYNN
CORSENTINO SUSAN WEEKS
COSBY IRNA RUTH
COSBY LOUIE EDWARD
COSBY LOUIE EDWARD JR
COUPLAND BOBBY EMMIT
COUPLAND SHEILA OLIVER
COX CLYDE HAROLD
COX KATE HUNTER
COX SALLIE V
COX WILEY R JR
CRAIG KENNETH WAYNE
CRAIG ROBERT WATSON JR
CRAIG SHARON MOORE
CRANDALL CLAUDETTE HAISTEN
CRESWELL MARGARET E
CRESWELL WILLIE G
CRIM HOWARD NEIL
CROCKETT BECKY SUE
CROCKETT DAVID L
CROCKETT JANIE GAINES
CRUMPTON JOHN WAYNE
CUNNELS JANET M
CURRY CAROL ANN
CURRY JAMES LAURENCE
CURTIS GLENDA C
CURTIS WILLIAM MORRALL JR
DALBEY ARCHIE DALE
DARMSTEAD WILLIAM JOSEPH
DARMSTRADT HELEN Z
DARNELL HENRY L JR
DARNELL JANETTE B
DAVENPORT CYNTHIA MOON
DAVENPORT LLOYD ALAN
DAVIDSON JAMES EDWARD
DAVIDSON JANET WIMBERLEY
DAVIS BILLIE M
DAVIS CAROL S
DAVIS DAVID WILLIAM
DAVIS JAMES EDWARD
DAVIS JAMES WILLIAM JR
DAVIS JOHNNY WAYNE
DAVIS LILLIAN LAVERNE
DAVIS MILDRED MUSE
DAVIS MYRA POWELL
DAVIS RICHARD TERRELL
DAVIS SIDNEY CAMP
DAVIS VERONICA DIANE
DAY CLARENCE WESLEY
DAY MARY ANN
DAY PATRICIA LYNNE
DEAN BRENDA C
DEAN CLARK
DEBERRY JAN H
DEBERRY RICHARD DREW
DEL GUERCIO ANNE MARIE
DELGUERCIO DONALD JOHN
DENNIS JAMES PATRICK
DEPEW PAMELA JEAN
DEPEW ROBERT HAROLD
DETHMAN JOHN PH JR
DETHMAN MARGO VORYS
DEWITT PAMELA FLACK
DICKENS GERALDINE MORRIS
DICKENS JOHN VAN JR
DICKENS WILLIAM EDGAR
DICKINSON BARBARA GAIL
DICKINSON DOUGLAS SCOTT
DIEGUEZ MIGUEL ANGEL
DIGIORGIO EVA PEARL
DIGIORGIO GEORGE SAM
DIXON DALZ C
DIXON JENNIFER GAIL
DIXON LINDA D
DIXON WILLIAM LAWRENCE
DONDE JEFFREY SETH
DOOLEY PAMELA FAYE
DOROSIN HARIETTE HUDSON
DORSCH JOHN FREDERICK
DORSCH PATRICIA E
DOTSON CLARK EMMANUEL
DUNCAN ANNIE B
DUNCAN TERRY LEMONT
DUNLAP THOMAS S
DUNLAP VIVIAN BRITTAIN
DURANT JOHN R
DURANT MARLENE H
DURANTE MARGARET MARTHA
DURANTE SALVATURE LOUIS
DURING RODNEY DEAN
DYAR RONALD H
DYAR SHARON GAY
EAKIN CHARLES EDWARD
EAKIN NORA THERESE
EAVES SHEILA JO
EDMONDS BRYSON GLASS
EDMONDS HENRY MORRIS
EDMONDS JOAN MCCOY
EDMONDS WILLIAM FLEMING
EDWARDS DIANE HARTSELL
EDWARDS LARRY DEAN
EDWARDS SALLY L
ELLIS ALVIS WILBORN
ELLIS GLADYS JONES
ELROD JACK WAYNE
ELROD MARGARET HOLTSINGER
EMORY BONNIE MALOY
EMORY JOSEPH MADEN
EMILIAN DELLA HAZZARD
EMILIAN DONALD JAMES
ENG GARY M
ENGLISH KATE FALLIN
ERWIN BETH FIORA
ERWIN CHARLES WEBB
ERWIN CHARLES WEBB JR
EVANS A JAY
EVANS GEORGIANNA LEGRAND
EWING CHARLES W
EWING KATHLEEN D
FAGAN EILEEN P
FAGAN RAYMOND F
FARABEE CLEABERT G
FARR DIANNE BURKETT
FARR THOMAS A
FAULKNER MICHAEL GREGORY
FAULKNER PATRICIA BROWN
FEATHERSTONE CRAIG STEPHEN
FERGUSON FORREST STANLEY
FERGUSON JAMES DALTON
FERGUSON MARTHA B
FERGUSON SARAH BLACK
FERGUSON SCOTT HART
FERRY MARJORIE JEAN
FERRY ROBERT M
FESLER GEORGE WILLIAM
FIELDS BARBARA MITCHELL
FINNEGAN GREGORY VINCENT
FLOYD MARTHA THOMAS
FLOYD MONROE
FOGG MARILYN ROTH
FOGG ROBERT ELLIS
FOLMAR JANICE JOHNSTON
FOLMAR RODNEY A
FOLMUR RODNEY AARON
FOSTER CHARLES E
FOSTER SARA VIRGINIA
FOUNTAAN MYRA BETH
FOWLER DAVID F
FOWLER MIRIAM ROGERS
FRABOTTA MARGIE L
FRANCIS CAROLYNE BRIDGES
FRANCIS DENIS THOMAS
FRANCIS MARY JAYNE
FRANKLIN JAMES M
FRANKS DAVID CONNER
FRANKS FRANKIE DON
FRANKS JEAN SAYLOR
FRANKS KAREN DAVIES
FREDERICK MARK ALLEN
FREDRICKSON EDWARD DALE JR
FREDRICKSON MARTHA LOUISE
FREEMAN C WAYNE
FULTON CYRUS B JR
FULTON JANET B
GAGE DAVID LEE
GAGE MARSHA M
GAINES WILLIAM LAWRENCE IV
GAMBREL M BRADFORD
GANT CHERYL M
GARBEE HAROLD MUNTER JR
GARBEE M JOYCE
GARNER ALLEN CRUCE
GARNER CATHERINE DAWSON
GARNER MALCOLM BELER JR
GARRETT GENE L
GARRETT LINDA COLBERT
GAY JUDITH ANN
GAY STEPHEN EDWARD
GEER VASCO RUDOLPH III
GERALD ANN K
GERALD JOE LANG
GILCHRIST MATTHEW T
GILCHRIST WILMA TURNER
GILMORE MARY LACEY
GILMORE ROBERT CHARLES
GLASS DOROTHY SNYDER
GLASS WILLIAM F
GLATZER HERBERT SPENCER
GLATZER LYNETTE C
GODFREY NIDA TRATWICK
GODFRYD CHERYL H
GOLDBERG GARY M
GOLDEN JONATHAN D
GOOCHER JOHN ARNETT
GOODMAN JANET WALKER
GOODWILLIE BARBARA ANN
GOODWILLIE JAMES GUNN IV
GOODWIN DEBRA ANN
GOODWIN FELDER FOSTER
GOODWIN MARGUERITE B
GOODWIN RUSSELL KENNETH
GORDON HENRY W
GORDON JOYCE S
GORDON OUIDA JOHNSON
GORDON PATRICK MORRIS
GORE HAZEL MANSELL
GORE IRA
GORE MARGARET
GOULD GEORGE CLARENCE
GRABOWSKI HILARY A
GRABOWSKI LORETTA J
GREAR DEBBIE JEAN
GREEN LINDA WARREN
GREENE BRENDA MORRIS
GREENE CAROLYN MARSHALL
GREENE FRANKLIN MONROE
GREENE THOMAS MICHAEL
GREENWAY MARY WALKER
GREER CHESTER LEVI
GREER SHARON CAMP
GREGG CHERYL N
GREGG RONALD CLAYTON
GRISER JAMES ROBERT
GRIZZARD DEBBIE LYNN
GROGAN GEORGE SANFORD
GROGAN NANCY W
GROSS ROSEMARIE A
HAINES LINDA BARNETT
HAINES WILLIAM LYMAN
HALE DARBY RANDOLPH
HALE JEANNE DINAN
HALL ANA MARIA
HALL JAMES H
HALLA MARYANN BOICE
HALTIWANGER RANDALL E
HAMIL MARY ANN
HAMILTON LUCY M
HAMILTON RICHARD CURTIS
HAMPTON JANE E
HAMPTON JOHN B JR
HANSON ELIZABETH STALLWORTH
HANSON VICTOR HENRY II
HARDIE CYNTHIA RICE
HARDIE ROBERT ALLAN
HARRELL ADELIA ROBERTS
HARRELL ELINOR ELIZABETH
HARRIS BETTY ROBERTS
HARRIS BRUCE ALEXANDER
HARRIS GLENN FERGUSON
HARRIS JOAN M
HARRISON DONALD EVERETT
HARRISON ELIZABETH THOMPSON
HARRISON HOLLY ANN
HARRISON JOHNNIE DAN
HART J MARK
HAULINS WILLIAM HUME
HAWKINS MARK DOUGLAS
HAYS CONNIE HAYES
HAYS LEONARD JOHN
HEAD JAMES ARTHUR III
HEARTSILL JAMES RENFORD
HELTON CHRISTINE B
HELTON WILLIAM DANIEL
HENDERSON DELMAR M
HENDERSON DONALD
HENDERSON SHARON WARD
HENDRIX CLARENCE E
HENDRIX HELEN SOMERSET
HERNDON DAVID B
HERNDON SANDRA TEITLOFF
HERRING JANICE HILL
HERRING MYRON LESLIE
HEYWOOD THELMA D
HEYWOOD WILLIAM JOE
HICKS EARLYNE MOORE
HICKS THOMAS B
HIGDON JERRY RAYMOND
HIGDON REBECCA L
HILL CRAIG TAYLOR
HILL JOHN R
HILL LANCE W
HILL PEGGY J GRAY
HILYER RAYMOND G
HILYER SARA WYATT
HINES CINDY N
HINTON GINGER LEIGH
HINTON NINA ELIZABETH
HINTON PEGGY ANN
HINTON WILLIAM E
HIPP FREDERICK R
HIPP VELMA E
HIRE DONAL M JR
HIRE MARSHA HOKE
HITE CYNTHIA HOUSER
HITE HAROLD EUGENE JR
HODGES RANDY L
HODULICH IRIS DIANE
HODULICH SAM JOHN
HOFFMIRE JEAN MARIE
HOFFMIRE WILLIAM LOUIS
HOFMAN EUGENE LESLIE
HOFMANN MAZIE ANN
HOFMANN NANCY ELIZABETHE
HOOPER JEFFREY LEE
HOOPER JILL ANNE
HOOPER M JANE
HOOPER MAX LEE
HOPE GERALD NEEL
HOPE KAREN REEVES
HOPSON WARREN HAMMOND
HORNE ELIZABETH ANN
HORNE KENNETH C JR
HORNSBY DANNY LEWIS
HORNSBY MARGARET ANN
HOUSTON DOUGLAS C
HOUSTON JOSEPHINE POLLARD
HOUSTON NEWTON ROBERT
HOWARD JANET ANN
HOWELL JOANNE SIKES
HOWELL MARGUERITE P
HOWELL SAMUEL PORTER
HOY PAT ALAN
HUBBARD BETTY J
HUBBARD JUDITH
HUBBARD LYLE E
HOGENSMITH JOYCE R
HUGGINS TED D
HUGHES DEBORAH KAY
HULL SUSAN ALBRIGHT
HUMPHRIES DOLPHUS W
HUMPHRIES JIMMIE WINDHAM
HUTCHINGS JUDITH ANITA
INNES BETSY SCHROEDER
ISAACKS JACQUELINE BURROUGHS
ISBELL EUDID ARNOLD JR
ISBELL HARRIET SPARKS
ISBELL JERRY WAYNE
JACKS MARY BRITTON
JACKSON WILLIAM A
JEFFRIES DAVID RUSSELL
JEFFRIES MARJURIE JOHNSON
JEHLE GERALD E
JEHLE KENNETH GERALD
JEHLE PATRICIA LOUISE
JENKINS DIANE SCOTT
JENKINS JOHN PRICE
JERNSTAD CURTIS WARNER
JERNSTAD GEORGE K
JERNSTAD GLEN LYNCH
JERNSTAD GLEN LYNCH JR
JERNSTAD MERLE KATTERJOHN
JETT KIM HYDE
JOHNS NITA JEAN
JOHNS THOMAS LEMUEL
JOHNSON ALICE HOFHENKE
JOHNSON CHERYL ADCOCK
JOHNSON KATHLEEN ESTELLE
JOHNSTON PATRICIA ANN
JOINER GREGORY E
JOINER R PHILLIP
JONAKIN FRANCES J
JONAKIN JAMES
JONES BETTY ANN
JONES CAROLINE M
JONES DIANNA
JONES GLORIA H
JONES HENRY E
JONES JEAN LESLIE
JONES RICHARD LESTER
JORDAN ALMA V
JORDAN WILLIAM F JR
JUNEAU JAMES J
JUSTICE ANNA B
KALENDA LINDA ANNE
KARATHANASIS ALKIVIADES
KARPELES LEO MILTON JR
KARPELES RUTH LONG
KELLEY FRED D
KELLEY KAREN JEAN
KELLEY WILMA DEAN
KENNEDY JOYCE CALLENDER
KENNEDY RAY EDWIN
KERR EDGAR N
KESSEL KAREN RICHARDSON
KESSEL MARK HARRISON
KILNER FRANCES ANN
KINGSFORD JEANNE CHARLES
KINNEY CECIL DAVID
KINNEY MARGUERITE RODGERS
KIRBY CAROL GALLOWAY
KIRBY JOSEPH STUART
KIRKLAND FRANCES RENFROE
KIRKLAND JOHN W JR
KNIGHT ANNA FAYE
KNIGHT VERNON J
KRASENBAUM VIVIAN A
KRIEGER MARY E
KROPF WALTER B
KRUEGER THOMAS LAWRENCE
KUBAS ELIZABETH J
KUBAS JOHN LEON
KULPE DONALD M
KURTZ BARBARA A
KWARCINSKI RITA SHARON
KWARCINSKI STANLEY JOHN
LACKEY ROBERT MICHAEL
LAGMAN HENRY EARL
LAGMAN MARION MCNEEL
LAIRD BEVERLY LEE
LAIRD CHAE EDWARD
LALOR MELINDA MARSH
LANCASTER LINDA M
LANCASTER MICHAEL A
LANGLEY MARTHA CAROLE
LARKIN CONNIE ANDERSON
LARKIN WADE WADSWORTH JR
LAVETT SUZIE HAGOOD
LEE CLAUDE E
LEINBERGER FREDERICK WILLIAM
LEINBERGER PATRICIA KEATING
LEONARD JAMES STANTON
LEWIS RICKY LEE
LIDIKAY CHARLES TAD
LIDIKAY EMILY BLYTHE
LINN WILLIAM MICHAEL
LIND GAYLE MCCARTHY
LIND RUSSELL J
LISHANA CHARLES RANDAL
LISHANA CHRISTINA HUSS
LOGIC JOSEPH RICHARD
LOGIC MARGO LYNNE
LORD BARBARA M
LOVELADY JOSEPH MORRISS
LOVELESS DAVID E
LOVELESS MARY SUSAN
LOVETT ARTHUR LIPSEY
LOVINGUTH JAMES MICHAEL
LOVINGUTH-DEVANEY SHARON LEE
LOWDER JARMAN F

LOWDER THOMAS HENRY
LOWE CYNTHIA ANN ROBERSON
LOWE GERALD E
LOWE PENNY L
LOWERY BERNICE RICHARDSON
LOWERY OLIVER KEITH
LUFT LORE ROENIGEN
LUFT WALTER ERICH
LUNCEFORD JAMES OSWALD
LUNCEFORD TOMMYE DAVIS
LYNCH MARY ELLEN
LYNCH THOMAS JOHN
MALLERNEE STEPHEN VAUGHAN
MANDERSON CINDY
MARCUM JOHN L
MARLOW BERNICE ROSE
MARLOWE WEBSTER
MARRIOTT THEODORE JANE
MARSHALL WENDELL JAMES
MARTIN EDWARD C
MARTIN SUSAN GALLIGAN
MASON CAROLYN BERTOLOTTI
MASON COURTNEY HODGES JR
MASON GARY DEAN
MASON JOAN QUILLEN
MASON KEN F
MASON LOUIS BOYD
MASON NANCY MATTHEWS
MASSEY RANDAL RAY
MATHEWS LINDA LORRAINE
MATTHEWS BERNIE R
MATTHEWS GWENDOLYN C
MAXEY DAVID STANLEY
MAXEY VICTORIA VANCE
MAY FRANCES FARNELL
MAY KARLA MARRIE
MAY WILLIAM E
MAYBERRY REBECCA JANE
MAYO JOHN CLARENCE JR
MAYO PATTY BRADLEY
MCCALLA KERRY ALAN
MCCALLA LYNNE BELL
MCCARY JANE E
MCCARY ROLAND D
MCCLENDON DEBORAH LYNN
MCCLENDON DONNA JAMES
MCCLENDON JIM B
MCCLENDON NANCY POPE
MCCLENDON THOMAS EARL
MCCLURE ELIZABETH EASTWOOD
MCCLURE ROBERT JULIAN JR
MCCOOL JAMES ALLEN JR
MCCOOL JILL RADER
MCCULLOUGH KATHRYN RICKERSON
MCCULLOUGH STEVEN EARNEST
MCDANIEL GINGER WATES
MCDANIEL HUGH
MCDANIEL MARGARET H
MCDANIEL SAMUEL E
MCDERBY EDMOND JOSEPH
MCDERBY LOUISE MARY
MCDERBY MAUREEN JANE
MCDERMOTT JOHN
MCDERMOTT JULIA GRACE
MCDONOUGH SCOTT MATHEW
MCELLEN RAYMOND F
MCEWEN BARBARA KAY
MCEWEN GEORGE A
MCEWEN SHARON ELIZABETH
MCGHEE CAROLINE ADELE
MCGLENN CLAYTON CHARLES
MCGOWAN DAVID PAUL
MCGOWEN GRACE FLANNERY
MCINTYRE BERRY WILSON III
MCINTYRE CYNTHIA REYNOLDS
MCINTYRE JAMES FRANCIS
MCINTYRE MARY GADE
MCINTYRE WILLIAM THOMAS
MCKEAN LOUISE MAY
MCKERN WILLIAM ALVAN
MCKINNEY CAROLYN BENSON
MCKINNEY JAMES E
MCLANE CHARLES CLAYTON
MCLANE EDNA J
MCMANUS JOSEPH J
MCNALLY CYNTHIA ANN
MCNALLY GAYLE LOU
MEEKER DON EUGENE
MERINGER E LESTER
MERINGER GRACE MARGARET
MICKWEE LILLIAN B
MICKWEE ROXANNE B
MICKWEE SAM S
MILAN PATRICIA BARRETT
MILL ANNETTE L
MILL RICHARD ALLISON
MILLER MARJORIE F
MILLER MICHAEL ALLEN
MILLER ROBERT EUGENE
MIMS JACQUELYN S
MINDEMANN LEE FRED
MINDEMANN REBECCA FAYE
MINOR J REEDUS
MINOR LOLA GAY
MINTZ ATHALE H
MINTZ JERRY LATHAN
MINTZ WILLIAM WAYNE
MITCHELL AUDREY MEYER
MITCHELL GLENNA LU
MITCHELL JOHN STOCKTON
MITCHELL ROBERT MCCREERY
MOEBES JANICE THOMAS
MOEBES WILLIAM RICARD JR
MOORE BILL BOYD
MOORE DONALD BOYD
MOORE JAMES MILTON III
MOORE JANE M
MOORE JOHN OLIVER
MOORE LYNDA GALE
MOORE OLIVE MOODY
MOORE RUTH LUTTRELL
MORGAN CAROLYN S
MORGAN FRANCES BUCHANAN
MORGAN GEORGE HOMER
MORGAN JOHN LEWIS JR
MORRIS LIBBIE PARKER
MORRISON JAMES R
MOSELEY SARAH L
MOSS ELIZABETH LAVELACE
MOSS JOHN LOWDER
MOSS LESTER ARTHUR
MOSS MARIE WREN
MOULTON MELVIN HOWARD
MOULTON RUTH ILENE
MULRANEY MELISSA ANN
MULVANEY BETTIE D
MULVANEY JAMES E
MUNGALL DENNIS RICHARD
MURPHY THERESA SUE
MURPHY WILLIAM WYATT
MUTERSPAW JOANN RUTH
MUTERSPAW MICHAEL J
NEAL POLLY DUDLEY
NELSON JAMES ROBERT
NERUD HENRY C R
NEVINS BEVERLY BENSON
NEVINS CRAWFORD
NEWMAN ELLEN BECK
NEWMAN KENNETH NEAL
NICHOLS PAMELA JUNE
NIKODEN CHARLES S
NIKODEN JUDITH B
NIX JOHN PERRY
NOEL ROBERT JOSEPH
NOLEN BOBBY MIKE
NOLEN PAMELA PRICE
NORDLUND JOAN K
NORDLUND WILLIAM D
NORWOOD FRANCES OLIVER
NORWOOD NANCY SUSAN
NORWOOD SIDNEY LAWSON
NOWLIN PATRICIA ANN
NUBY MALLORY MAURICE
NUCKELS ELIZABETH CAROL
NUCKELS JIMMIE C
O'CONNOR R MICHAEL
OATTS CHERYL COTTON
OATTS MICHAEL LEE
OBERT DENISE FLOURNOY
OBERT PAUL M
ODOM DIANE MARIE
OFTEDAHL MARCIA ANNE
OKIN REBECCA HAWKINS
OKIN ROBERT EARL
ONEAL JAMES WILLIAM
ONEAL RACHEL A
ONEAL SARAH ELLEN
ORAZINE SHARON AUTREY
ORAZINE STEVEN ARTHUR
ORDNER PAUL WILLIAM
ORTEGA BARBARA LYNN
ORTEGA RAYMOND CHARLES
OSBORN MYRTLE P. HENDERSON
OSTROM CARL ALSTON
OSTROM MARGARET
OTWELL JAMES ROBERT
OVERTURF GEORGIA M
OWENS DORIS NEWMAN
OWENS GEORGE ALLAN
PACE JAMES STANLEY
PACE PENELOPE PUCKETT
PADEN BARBARA LEE
PAGE ALBERTA FOREMAN
PAGE ARLENE FOREMAN
PAGE JOHN GILL JR
PARCUS MARY JO
PARKER BETY M
PARKER JACK RAY
PARKER LIBBY P
PARKER P STANLEY
PARKER VICTORIA LEE
PATTERSON CLYDE FRANKLIN
PATTERSON CLYDE ROSS JR
PATTERSON FLORENCE REGENA
PATTERSON PATRICIA PATTERSON
PAULI RICHARD SHERMAN
PAULI SUE C
PAXTON MARY D
PAYNE TIMOTHY ALAN
PAYTON CYNTHIA S
PEARL IRVING
PEARL MARIETTA GEHRING
PEARSON ALBERT J
PEARSON NEWTON
PEARSON RAMONA D
PEPE DENISE MARGO
PEPE EMILY C
PEPE WILLIAM C
PERHAM JOHN EDWARD
PERHAM RITA J
PERRIN DONALD BRAXTON
PERRY LYNN RATHBURN
PERRY MARGARET ANN
PERRYMON GREER M
PERRYMON JACKIE H
PERRYMON JENNIFER LEAH
PETERS KENNETH E
PHARO MICHAEL JOSEPH
PHILLIPS DONALD H
PHILLIPS ELI HENRY
PHILLIPS FRANCES WALKER
PHILLIPS FRED FUNSTOR
PHILLIPS HELEN HARRISON
PHILLIPS MARY L
PHILLIPS MAURICE HOWARD
PHILLIPS TERRY RUSSELL
PHILLIPS THOMAS L
PICKETT SHERRIE J
PITTS MELTON HARVEY
PITTS MYNELL SUDDERTH
PLETTNER RICHY L
PORTER ELEANOR KELLY
PORTER RICHARD HARTLEY
PORTIS VICKI LYNN
POTTER BETH BUNCH
POTTER GRADY ALDEN
POWELL CONLEY HOWARD
POWELL MARJORIE PAYNE
PRAGER ROBERT DARREL
PURCELL JANE HUTCHINGS
PURCELL MELVYN KENNETH
RADER MARLENE MARY
RADER PHILIP CHARLES
RAGAN CLAY WELDON
RAGAN JOSEPH S JR
RAGAN PATRICIA SAUNDERS
RAINES ANNE WARD
RAINES GEORGE M
RAMSEY SUSAN LESLIE
RANDOLPH GEORGE FREILEY
RANDOLPH HAZEL W
RANELLI JAMES C
RANELLI KATHRYN ROGERS
RATCLIFFE SUSAN STALLWORTH
RAY L ERIC
REDDINGER DONNA C
REDDINGER JAMES M
REED THOMAS MICHAEL
REESE GAY MCGLONE
REESE RICHARD SUMNERS
REEVES HARRY JEFFERSON
REEVES ORENA C
RENNIE ALSTON KEITH JR
RENNIE ELEANOR EDMONDS
REYES LOUIS ANTHONY
REYES MARIANNA F
RICHARD FRANK HENRY
RICHARDS MARTHA WEBBER
RICHARDSON JEAN M
RICHARDSON WILLIAM YORK
RIDDLE CYNTHIA CAROL
ROBERSON TARA NAN
ROBERSON WALTER MAURICE
ROBERTS DIANE HART
ROBERTS GARY L
ROBERTS GLORIA THOMPSON
ROBERTS RICHARD SHARP
ROBERTSON BURL G JR
ROBERTSON LYNN BOOTH
ROBINSON PAGE VILLINES
ROBISON BETTY SHEALY
ROBISON FRANK HAMILTON
ROGERS ANGIE S
ROGERS BONNIE LEE
ROGERS JANICE T
ROGERS JOHN DAVIS
ROGERS KATHERINE ROSETTE
ROGERS RICHARD L
ROGERS WILLIAM D
ROMAGER DIANNE DOLES
ROMANO DEAN PETER
ROMANO MARIE ELIZABETH
ROSE CAROLE BALTIMORE
ROSE JEROME CORNELIOUS
ROSS JAMES EARL JR
ROSS SUSAN CHEWNING
ROUSS ANGELO S
ROUSSS FAY R
RUTHSATZ GEORGIA BOYD
RUTHSATZ RICHARD ADOLPH
SALTER EILEEN F
SALTER PAUL PULLEN III
SANDLIN DWIGHT ALLEN
SARRIS TED P
SAUNDERS JOHN ROBERT JR
SAUNDERS VIRGINIA DONALDSON
SCHNEIDER ARTHUR CHARLES
SCHROETER ROBERT JOSEPH
SCHUETZ ADOLPH AUGUST
SCHUETZ JOANNE GRACE
SCHWITZER IVY TERRY
SCOGIN ANNE SMITH
SCOTT DENTON ODELL
SCOTT LINDA HOWARD
SCOTT RUTH CAROLYN
SCOTT SUZANNE BETTENCOURT
SEGHERS MARGARET HALEY
SEGHERS MICHAEL JOSEPH
SELBY SUE K
SELLERS HERMAN CHARLES JR
SELLERS JOAN LEIGH
SELMAN DEBORAH K
SELMAN ROBERT F
SHAMBLEE SUE EADS
SHAMBLIN PHYLLIS JOAN
SHASHIKANT DAVID THAMMADI
SHASHIKANT SATHY THAMMADI
SHAW BRENDA REGES
SHAW CINDY LEWIS
SHAW ROBERT HILLHOUSE JR
SHAW WILLIAM EARL JR
SHEIDY MICHAEL GLENN
SHERIFF EDWIN PHILLIP
SHERIFF PATRICIA MCNARNEY
SHERRILL BILLY FRANKLIN
SHERRILL MARGARET ANN
SHIPLEY EMILY DENDY
SHIPLEY THOMAS DOANE
SILVER JAMES PATRICK
SILVER PATTI MARIA
SILVER ROSELLE VIRGINIA
SIMONS JACQUELYN NICHOLS
SIMONS W ERIC
SIMS HUGH MORROW JR
SIMS JO ELLEN
SIRMON CYNTHIA G
SIRMON RICHARD S
SISSON VONDA L
SKINNER FLOYD D
SMITH BARBARA JOHNSON
SMITH CHARLOTTE GILMORE
SMITH DARRYL WILLIS
SMITH GAINES L
SMITH JEAN CAROL
SMITH JERRY DOUGLAS
SMITH JIMMIE LOU
SMITH JOHN WESLEY
SMITH JOSIAH EDWARD JR
SMITH KAREN G
SMITH KEITH L
SMITH LINDA G
SMITH MARGARET ANNE
SMITH MELINDA CULPEPPER
SMITH SALLIE RUTHERFORD
SMITH STANFORD LEE
SMITH STEPHEN ANTHONY
SMITH THOMAS ENDSLEY
SMITH WAYNE C
SNIDER ANDREW JACKSON III
SNIDER JOYCE J
SNOW DEBRA MATTHEWS
SNYDER BONITA WALKER
SNYDER SIDNEY JOE SR
SNYPES JAMES ALBERT JR
SNYPES SUSANNE WAITE
SPRAYBERRY MARION W
SPRAYBERRY NELLIE MOORE
STAGNER ELIZABETH KENNEDY
STAGNER R CHARLES
STAMPS LOIS L
STEEL JENNIFER BEAN
STEEL RONALD EUGENE
STEGALL DAVID L
STEGALL DEBORAH THORNTON
STEGALL MARY E
STEGALL WILLIAM C JR
STEPHENS BOBBY JOE
STEPHENS DONNA RONK
STEPHENS JERRY WAYNE
STEPHENS TOLLEY A
STERN MARK B
STEVENS DEBORAH ANN
STEWART JAMES ALFRED
STEWART WILLIAM WAYNE
STOOPS STERLING THOMAS
STRICKLAND JOHN RICHARD
STUCKENSCHNEIDER TED
SUDDERTH DIANE DUVAL
SUDDERTH GEORGE LOUIS JR
SULLIVAN KEVIN SEAN
SURJANTO JUDY L
SWANEY GLENN WARREN
SWANEY JOYCE WOOD
SWIFT ETHEL MAE
SWIFT HUGH S
SWIFT PAMELA ANN
SWINDAL CATHY NALE
SWINDAL ROY VICTOR
TARBUTTON JAMES KENNETH
TAYLOR BETTY JACKSON
TAYLOR BRENDA JOYCE
TAYLOR FRANK DUNN
TAYLOR KATHIE KAVPER
TAYLOR PHYLLIS CAROL
TAYLOR ROBERT LEWIS
TEHRANCHI CATHERINE TREIHART
TERRY CAROLYN ANDERTON
TERRY CLARA H
TERRY KENNETH DOUGLAS
TERRY KENNETH L
TERRY LANELL C
TERRY OLLIE B III
TERRY SCOTT HENDERSON
TERRY VIKKI D
THAMES KATHIE ARGO
THAMES KERRY KEITH
THOMAS MARY JO
THOMAS RUBLE ANDERSON
THOMASSON MARILYN SUE HACKNE
THOMPSON CHARLES M
THOMPSON JOSEPH ROBERT
THOMPSON KEITH RONALD
THOMPSON SUE DAVIS
THORNE KARL H
THRIFT BARBARA SUE
TIDWELL ESTHER S
TIDWELL OWEN LONNIE JR
TINSLEY ROYE E
TOLER ROBERT W
TOLER RUBY BLANKENSHIP
TOLLESON JAMES RUFUS
TOLLESON JULIA MARIE
TOMLINSON JANE LUFON
TOSTI HAZELENE H
TOSTI JOHN MICHAEL
TUCKER DIANE FRYER
TUCKER GARY ALLEN
TURNER KARON BAILEY
TURNER WALLACE LINDSEY
TURNIPSEED JAMES LORENZO
TURNIPSEED LOIS FOLMAR
TWITTY GEORGE BRADLEY
UPCHURCH JOSEPH BURTIS
UPCHURCH JUDITH CARBIN
VALENTI JANE KRIEGER
VALENTO JOSEPH PETER
VAN SICKLE CHERYLY PURSER
VAN SICKLE MARK ALAN
VAN ZALINGEN FREDERIK
VAN ZALINGEN LEA JANE
VANCE ALAN STUART
VANDIVER ALICE ANN
VANDIVER JERRY DEAN
VINES DOROTHY ORR
WALKER ANN L
WALKER C P
WALKER CARLA BENSON
WALKER HELEN HUNNICUTT
WALKER J RICHARD
WALKER LEIGH ANN
WALKER WENDY
WALLACE HARVEY GERALD
WALLACE RITA R
WALSH ROBERT VINCENT
WALSH SHIRLEY FERGUSON
WALTER L LOUISE
WALTER SANDRA JUNE
WALTERS HELEN WALLER
WALTERS WILLIAM R
WALTON ALEXANDER GUNN JR
WALTON CYNTHIA SHERRILL
WARE BETTY C
WARE THOMAS H
WATERS JOHN WAYNE
WATERS PENELOPE GRIFFIN
WATSON JEANETTE DAVIS
WATSON RICHARD HARDIE MD
WATTS MARTHA LEE
WEAVER ELVIE H
WEAVER SIMEON D
WEBSTER SHERRY SMITH
WEEKES DAVID ALLEN
WEEKES KAY KITCHENS
WEEKS GEORGE BURNETT
WEINHEIMER ALYCE H
WELLIVER DONALD EDGAR
WELLIVER JANIE CAROL
WELTY MOSCENIA FINCHER
WELTY WAYNE M
WETTIG CLIFFORD NEIL
WETTIG FLORENCE MORLOCK
WEYGAND CHRISTINA VOGOT
WEYGAND KENNETH BRYSON
WHEELER GAIL HOPPER
WHEELER LETTIE JEWELL
WHEELER TILMAN EUGENE JR
WHITBECK EDITH SUZANNE
WHITBECK HARRIS H
WHITE DORIS J
WHITE EILEEN OMEARA
WHITE JAYNE NICHOLAS
WHITE JOHN SIDNEY
WHITE LEWIS H JR
WHITE MICHAEL J JR
WHITE RALPH LEONARD
WHITE RUBY DALE
WHITE STEVEN MICHAEL
WIDEMAN JOE F
WIDEMAN MYRTIS F
WIECHEL JON ROBERT
WIECHEL SANDRA SCHCICHT
WILBORN EDGAR D
WILBORN MARGARETT C
WILEY LINDA R
WILLEY DOUGLAS JEROME
WILLEY JUNE BUTSCHER
WILLEY KATHRYN SCHILLECI
WILLEY RONALD FRANCIS
WILLIAMS DONALD ORENNEN
WILLIAMS ELLIOTT TUTTLE III
WILLIAMS JULIA M
WILLIAMS MARTHA J
WILLIAMS RANDALL R
WILLIAMS WALLACE CONNELL JR
WILLIAMSON CRAIG ALAN
WILLIAMSON CYNTHIA ARRINGTON
WILLIS JOHN CLANCY
WILLIS MARTHA PIPPEN
WILLSON ERNEST CHARLES
WILLSON MARTHA WATSON
WILSON EARNEST RUSSELL
WILSON MICHAEL VINCENT
WILSON RODGER DALE
WILSON RODGER DALE JR
WILSON SHIRLEY VINCENT
WISE JULIUS FRANKLIN JR
WISE PAMELA BYRD
WITTMACK SARAH HANLEY
WOLTER GARY H
WOLTER JEAN D
WOOD JOHN I JR
WOOD JOHN RUSSELL
WOOD SHIRLEY A
WOODRUFF DON
WOODRUFF JUNE MCKEE
WOODSON ELIZABETH ANDREWS
WOODSON WILLIAM DUKE
WRIGHT JAMES DEWEY
WRIGHT JAMES RAYMOND
WRIGHT KATHY PERRYMAN
WRIGHT MARTHA HOBBY
WRIGHT REBECCA L
WYATT DONALD EMMETT
WYATT GINA JOHNSON
WYNNE DONNA MAHAFFEY
WYNNE GEORGE WILLIAM
WYSONG BARBARA BENNETT
WYSONG ROBERT JOHN
YARBROUGH CAROLYN G
YARBROUGH CHARLES A
YOUNG HANNAH SAYNER
YOUNG HERBERT FRANCIS JR
YOUNG LEIGH ANN STEGALL
YOUNG ROY V
ZADEN SHERRIE GIBBS
ZETTLER MICHELLE
ZETTLER SARAH A
ZINSER MARGARET ROTHOFF

Beat 13, Box 1

Bowl Springs Church Rt. 1, Leeds

ABBOTT EARNESTINE M
ABBOTT SAMUEL EUGENE
ADAMS LORETTA C
ADAMS TERRELL LANE
AKINS GINGER HARRIS
AKINS ROBERT CLAYTON
ALLEN MARSHALL D
ALLEN SARAH D
BAGWELL MARIAN JACQUELYN
BAILEY DONNA LYNN
BAILEY FOSTER EARL
BAILEY JASPER H JR
BAILEY LOUIS STEVEN
BAILEY MARY L
BAILEY MYRTLE RUTH
BAILEY RANDY LEE
BAKER EVELYN LEE
BAKER JAMES HENRY
BENNETT DENNIS RAYMOND
BENNETT TREASIA THOMPSON
BETHUNE JAMES JACKSON JR
BISHOP CHARLES LEON
BISHOP TAMI LYNNE
BOWLING BILLIE JEAN
BOWLING DEBRA CATHERINE
BOWLING RICHARD EUGENE JR
BOWLING RICHARD EUGENE SR
BRAGG GERALDINE FRANCES
BRAGG PHILLIP ANDREW
BRANNON AUBREY WADE
BRANNON MINNIE LUCILLE
BRANSBY JAMES FRANKLIN
BRASHER BERT H
BRASHER EDSEL ALLEN
BRASHER GENE WILSON
BRASHER MARY JO
BRASHER RONALD EDWIN
BROWDER JUDY H
BROWN CATHERINE N
BROWN PAULIE
BUTLER JAMES WELTON III
BUTLER SOPHIA WYNN
CALHOUN BRUCE ALLEN
CALHOUN GLENDA JOYCE
CANNON ARLENE B
CORDAR CAROLYN DRAKE
CORDAR LEE D
CORN HAROLD E
CORN LELIS W
COX JOSEPH L
DAVIS MARY JO
DICKSON WALTER D
DUKE EARL CARLOS
DUKE JOHN F
DUKE MARY ROSE
EASTIS STELLA B
FARLEY E LOUISE
FURR HERMAN L JR
GARDNER BEVERLY JEAN
GARDNER JAMES MONROE
GARDNER JOHN LEWIS
GILLISPIE EDWARD DEAN
GLENN HENRY ELMO
GLENN LEON E JR
GLENN LOUISE W
GLENN SHERRY PIKE
GOSWICK IRENE SPENCER
GOSWICK L B
GRAY DONNIE WALTON
GRAY JAMES OSCAR JR
GRAY PENNY BATTLE
GULLEDGE ELIZABETH O
GULLEDGE GRADY A
GULLEDGE GRADY ADAM JR
HAMILTON JOEL KNOX
HARDIN EUNIKA L
HARDIN J L
HARDIN LEONA
HARDIN MARGARET RUTH
HODGES FRANKIE CALVIN
HODGES MELINDA
HORN NANCY BAILEY
HOSEY DIANE C
HOSEY DOROTHY H
HOSEY J NEIL
HOSEY JOHN REID
HOWARD BYRCH E
HOWARD JAMES HAYES
JOHNSON ARTHUR
JOHNSON MARY L
KENNEDY BARBARA LORETTA
KENNEDY CLAYTON V
KENNEDY MICHAEL ALAN
KIMBLE BEN F
KIMBLE CLAUDIA
KITCHENS WILLIAM B
KREIDER ZONA J
KREIDER ZONA JULIA
LACEY MOLLIE ELIZABETH
LACEY PAUL WILLIAM
LANN HELEN S
LEE DELLA
LOWERY WILDA MAE
MACPHERSON ANGUS
MARDEN DOROTHY E
MARDEN VICTOR
MARTIN KARL J.VANN
MARTIN RITA MICHELE
MCDAVID DAN D
MCGUIRK ROBYN C
METHVIN HELEN H
METHVIN WILLIAM C
NIX CAROL JEAN
NIX EVA MAE
NIX WILLIAM
NIX WILLIAM DEAN
NORWOOD LELAND PALMER
ODOM SAMMIE W
OSBORNE LOUIE BRASHER
OVERTON RON
OVERTON SARA LUCILLE
PAGE ALANDRA TUCKER
PARKER AUGUSTA R
PARKER MARGARET FARLEY
PENTON CATHERINE JESSIE
PERKINS BETTY L
PERKINS JOHN JUSTICE
PERRIN LAFAYETTE
PERRY COLLIN W
PERRY MILDRED C
PIERCE JANICE MARIE
REYNOLDS DONALD L
REYNOLDS MARY VEITCH
SHEETS VIRGIE MOORE
SISK CHRISTINE
SISK STANLEY W
SKELTON SHERRY LYNN
SMITH IDA SUSIE ANN
SMITH MARY ELOUISE
SMITH ROBERT D L
TAYLOR BRAXTON F
TAYLOR MARY B
TEMPLIN FRANK COLLINS
TROTT REBA JANE
TURNER BLAKE
TURNER JIMMIE KREIDER
TURNER RUTH GARY
TURNER SABRINA BOWLING
TURNER SAMUEL J
WAITE SUSAN LESLIE
WALLACE J E
WALLACE MILDRED LUCILE
WELBORN CAROL DENISE
WELBORN JOHN D
WELBORN SHIRLEY FAYE
WILKINSON KAREN GAY
WILKINSON RICHARD DONALD
WILLS PAULA I
WORRELL PATRICIA DIANE
WORRELL STEPHEN LOUIS
WYNN LENA S

Beat 14, Box 1

Kathy's Kut & Kurl Vandiver

ADAMS IVEN C
ADAMS ROBERT LEO
ALDRIDGE CHARLES A
ALDRIDGE MARGARET L
ALLEN CLARENCE JAMES
ALLEN GARY DANIEL
ALLEN JAMES G
ALLEN LOUVINA D
ANDREWS LEONARD ORBIS
BAILEY AVELLE AUDREY
BAKER ALFIE O
BAKER JAMES HAROLD
BAKER JEFFREY S
BAKER RACHEL J
BAKER TAMMIE KEITH
BAKER WILLIS HAROLD
BALDWIN GEORGE CALVIN JR
BALL ANA JEAN
BALL JAMES ERVIN
BALL JERRY WAYNE
BAUCOM PAMELA WHITFIELD
BLUE JOHN RUSSELL
BRASHER BARRY KEITH
BRASHER BENJAMIN CLIFFORD
BRASHER BETTY SUE
BRASHER BOBBY DONALD
BRASHER BUFORD T
BRASHER CAROLYN J
BRASHER CATHRINE A
BRASHER D KENNETH
BRASHER DAVID EARL
BRASHER E B
BRASHER ELLA R
BRASHER GLADYS M
BRASHER INEZ LILLY
BRASHER JAMES HOUSTON
BRASHER JAMES RANDALL
BRASHER JEFFERY LANCE
BRASHER JEWELL MARIE
BRASHER JOAN ELIZABETH
BRASHER JOHNNY LANE
BRASHER JOSEPH ROGER
BRASHER JULIA LANNETTE
BRASHER L B
BRASHER LEON LANE
BRASHER LOUNELL
BRASHER MARJORIE S
BRASHER MELBA
BRASHER NOAH ALGER
BRASHER PATRICIA ANN
BRASHER PATRICIA Y
BRASHER PAUL W
BRASHER RACHEL E
BRASHER RICHARD WAYNE
BRASHER SAMUEL E
BRASHER VIRGIL HUSTON
BRASHER WILLIE EARL
BRASHER YETTIE JEWELL
BRITT RANDY DARRYL
BROOKS MELVIN WILBERT
BUSH LEONA H
CADE LOIS VIRGINIA
CALLAWAY ALON DEWAYNE
CARR DOUGLAS RAY
CARR MARGIE P
CLARK CYNTHIA WOODS
CLARK DEAN CHARLES
COLAFRANCESCO P ANNETTE
COX AILENE RACHEL
CRAIG SOLON R
CREEL CHARLES T
CREEL ORAN D
DAVIS ANNIE RUTH
DAVIS CARLTON JACK
DAVIS EMMA JANE
DAVIS ENNA C
DAVIS EUGENE L
DAVIS JIMMY EARL
DAVIS JOHNNIE FERRELL
DAVIS LONRETTA GAIL
DAVIS MARY M
DAVIS YOSHIKO F
DAVISON MARJORIE FRANCIS
DAVISON VERNON G
DAWSON ELLA MAE
DAWSON JOSEPH HUGH
DAWSON RONDA R
DAWSON THEOLA
DEMAN SILVIE
DOVE MELVIN JONAH
DRAKE ELZIRAH FINLEY
DRAKE MID
DRAKE MID JOSEPH
DUNLAP CHRISTINE
ECHOLS KAREN ANN
ELLYSON ALICE FAYE
ELLYSON DONALD GRAVES
ENOCHS BARBARA ELLEN
ENOCHS BOBBIE GLENN
FALKNER BILLIE JEAN
FALKNER ELMER E
FALKNER HENRY WAYNE
FALKNER LYNNE F
FALKNER WILLIAM EDWARD
FARMER HENRIETTA
FINLEY ELVIRAH ZENOBIA
FINLEY ELVIRITA RENEE
FINLEY ELZIRAH PEARSON
FOWLER ANN LENA
GANEY GORDON DON
GANEY KATHY MCGOUGH
GANN HELEN J
GANN WILLIAM EARL
GILL JAMES RAY
GRIZZLE SHIRLEY BALLARD
GUY VERNA MAE
HANSEN PATRICK DANIEL
HARRISON JIMMIE B
HARRISON MARVIN COX
HAUGH TOMMIE S
HAWKINS GLADYS C
HEATH LILLIAN DAFFRON
HILL LARRY DALE
HILL MARY FRANCES
HOLLIS RICHARD DANIEL
HOPKINS DEBRA ANN
HOPKINS RAMON DENNIS
HOWARD BESSIE V
HOWARD BOBBY JOE
HOWARD DENDELL D
HOWARD DORIS E
HOWARD DWIGHT FERRELL
HOWARD ERVIN
HOWARD ETHEL LOUISE
HOWARD ETHEL W
HOWARD GLADYS FAYE
HOWARD JOHNNY M
HOWARD MIGNON N
HOWARD NORMA JEAN
HOWARD RICHARD LAWRENCE
HOWARD WILLIAM FLOYD
HULLETT PATRICIA ANN
HYDE BETTY JO
HYDE JOE A
ISBELL CAROLINE HOWARD
ISBELL DAVID DEWAYNE
ISBELL ELGIN F
ISBELL GERALDINE H
ISBELL GLENDA SUE
ISBELL J T
ISBELL JAMES HAROLD
ISBELL JEWELL U
ISBELL LAWRENCE
ISBELL LEROY VAN
ISBELL LILLIE MAE
ISBELL MELVIN HAROLD
ISBELL WILLIAM R
JEMISON CLEBURN GORDIE
JEMISON DORTHA D
JOHNSON ANNETTE ROGERS
JOHNSON MONROE HAIRSTON III
JUSTICE GADIS CLIFFORD
JUSTICE ROSIE SUE
KARRASCH ADA M
KARRASCH RICHARD J
KELLY CANDICE CLIFTON
KELLY HORACE LYNN
KELLY WILLIAM H
KELLY WILMER CLAUDE JR
KEY JAMES H
KEY PAMELA S
LATHAM ARDITH ANN
LATHAM JACK EUGENE JR
LATHAM JAMES JEFFERY
LATHAM KARREN WHATLEY
LIMBAUGH JAMES CALVIN JR
LIMBAUGH SHIRLEY R
LUCKY JESSE ROBERT
LUCKY VALERIE FRAZIER
LYNN A D
LYNN CURTIS B
LYNN DORMAN D
LYNN DOROTHY MAE
LYNN HERBERT
LYNN LILLIAN A
LYNN ROSIE E
LYNN SHIRLEY RUTH
LYNN STELLA L
MCCLASKEY GLENN THOMAS JR
MCCLUSKEY MARIE GLEN
MCCLUSKY CAROL JEAN
MCCLUSKY GLEN THOMAS
MCDONALD DEANNA LOIS
MCDONALD EUGENE M
MCDONALD JANET LOUISE HINKL
MCDONALD JESSE LEE
MCDONALD JOAN BOWER
MCDONALD KENNETH TERRELL
MCDONALD LILLA F
MCDONALD MARY SMITH
MCDONALD RICKY MILTON
MCDONALD RUSSELL ERIC
MCDONALD VICKY W
MCLAUGHLIN HENRY J
MILLER LENA
MORTON JESSIE J
MURPHY JAMES MICHAEL
MURPHY MARY ADAMS
MURPHY MARY FRANCES
MURPHY WILLIAM DENNIS
OVERTON DENVER CLAYTON
PARKER BETTIE JO
PARKER CECIL HUBERT
PARKER DONNA U
PARKER EUNICE E
PARKER EVELYN MANDY
PARKER JOHNIE L
PARKER LAURA LEE
PARKER LEXIE M
PARKER LORENE D
PARKER ONIA E
PARKER R E
PARKER ROBERT LAVAUGHN
PARKER SAMUEL THOMAS
PARKER SARAH P
PARKER THEODORE PHILLIP
PARKER TOMMIE DAVID
PARKER V LEO
PARKER VELMA L
PARKER WILLIAM ALTON
PARTRIDGE CHARLOTTE MARIE
PARTRIDGE HAROLD ETHERIDGE
PARTRIDGE HOWARD JR
PARTRIDGE LILA JEAN
PARTRIDGE ROY
PARTRIDGE RUBY MURR
PEARSON JOE PRICE
PENNELL KELLY BRIAN
PLYLER PATRICIA G
PLYLER ROBERT RICK
POWERS DELORAS W
POWERS JOHN CHARLTON
RICH BERTIE M
RICH ELMOS F
RIGSBY MAX LEDELL
RIGSBY SHIRLEY C
ROCKS CARROLL ARNDT
ROCKS LILA LEE
SANDERS KATHY ANNE
SCOTT RICHARD ALAN
SELDEN ANNE BROOK
SELDEN JOSEPH LUTHER JR
SHANER OBRA CAROL
SHANER GENEVA KELLEY
SHANER OVIE SR
SHAW ELMER
SHEALY ANNE HORLOCK
SMITH BARBARA JEAN
SMITH JOSEPH CALVIN JR
STRACENER EVELYN J
STRACENER HERBERT ARTHUR
STRACENER MYRTLE PERRY
UNDERWOOD ZANDRA MCHUGH
UPCHURCH ROBERT HUGH
UPCHURCH TERRESSA D
VICKERS JAMES DONALD
VICKERS JOSEPH JERRY
VICKERS LOIS JUANITA
VICKERS PEGGY JEAN
VINSANT JAYNE MCCURRY
VINSANT RETHA LOUISE
WALLACE CLIFTON L
WALLACE EUNICE G
WALLACE IMOGENE
WALLIS GLENDA F
WALLIS ROBERT CECIL
WATSON ANTHONY SCOTT
WATSON BILLY RAY
WATSON DONALD M
WATSON FRANCES SPRUIELL
WATSON JOHN WILLIAM
WATSON LINDA J
WATSON RAY MCLAYNE
WATSON REBECCA SUE
WATSON VIRGINIA RUTH
WATSON WALTER M
WELDON CLARENCE S
WELDON JAMES E
WELDON JANE MARIE
WELDON JIMMY EDWARD
WELDON LEOLA R
WHITEHEAD MELBA P
WHITEHEAD PHILIP RAY
WHITEHEAD RAYMOND F
WHITFIELD ARNOLD
WHITFIELD CARL EUGENE
WHITFIELD CHARLES
WHITFIELD CLARICE INEZ
WHITFIELD DEBRA JEAN
WHITFIELD FRED DWIGHT
WHITFIELD HOMER M
WHITFIELD HUBERT FRED
WHITFIELD IRIS JUNE
WHITFIELD J A CLAYTON
WHITFIELD LILLIE MAE
WHITFIELD PEGGY JUNE
WHITFIELD SHELBY JEAN
WHITFIELD SUSIE M
WHITFIELD SYLANE
WHITFIELD WILLIAM T
WILLIAM BARBARA ARLENE
WILLIS DOROTHY E
WILLS DONALD WAYNE
WILLS GWYN HARDISON
WILLS ROBBIE T
WILLS THOMAS L
WILSON CHERYL MINICHIELLO
WILSON DONNA RUSH
WILSON PAUL DAVID
WILSON STEVEN DALE
WOODRUFF FRANCES JEWEL
YOUNG MARGUERITE E

Beat 15, Box 1

American Legion Hut Sterrett

ABERCROBIE EUGENE
ABERCROMBIE WILLIE GENE
ACKER DAVID EARL
ACKER DOUGLAS TERRELL
ACKER DOUGLAS W
ACKER FRANCES I
ALEXANDER CAROLYN JANE
ALEXANDER JOHN VERNON
ALLEN CURTIS G
ALLEN EDNA G
ALLISON CHARLES V
ALLISON JEAN
ALLISON STEPHEN EVERETT
ANDERSON EVELYN DUNN
ANDERSON JAMES EDWARD
ANDERSON VESSIE MAE
BAILEY LLOYD HARRISON
BEARDEN CARLTON D
BEARDEN LOIS B
BEARDEN MICHAEL ARLTON
BEARDEN PEARL M
BEARDEN TINA GAY
BILBREY ALVIN R
BLACKBURN ANTHONY WAYNE
BLACKBURN ARTHUR W
BLACKBURN JUDY HOWARD
BLACKBURN SHELLIE-LOU
BLACKERBY MAUDE R
BLACKERBY SIMON ANTHONY
BLACKERBY SIMON L
BOYD JOHN THOMAS JR
BOYD SHERON M
BRASHER BETTY ANN
BRASHER BILLIE EARLE
BRASHER JIMMY EARL
BRASHER LAUREL D
BRASHER PAMELA GENE
BRASHER PHYLLIS RENE
BRASHER R E
BRAZIER ETHERAGE
BRAZIER GERALDINE
BRONAUGH AMBROSE CARTER
BROWN JAN GIBBS
BURCHAM LINDA SUE
BURNS ROBERT F
BURRELL MARK RUSSELL
BURRELL SHANNON BRASHER
CARLISLE PAMELA GUY
CARLISLE TRUMAN LEE
CARMACK PRESTON EAN
CHAPMAN BARNEY T
CHURCHWELL ALFRED
CHURCHWELL ALVIN E
CHURCHWELL INA BRASHER
CHURCHWELL JERRY DALE
CHURCHWELL MARJORIE
CLINE ARTHUR PERRY
CLINE MARGIE LEE
CLINKSCALES CLARA REBECCA
CLINKSCALES WILLIAM J
COOK NOLA M
COX CHARLES M
COX JOHN ALAN
COX MELVIN CRAWFORD
COX RUTH M
COX SYLVIA ANN
DUNLAP ALICE RHODES
DUNLAP CLIFTON H
FLOYD DEWEY LEE
FLOYD VELMA S
FORMAN GLENN MARSHALL
FORMAN PATRICIA EVELYN JOHNSON
GARRETT BELVIN JOY
GARRETT JOSEPH DON
GARRETT THOMAS FRANK
GARRISON JERRY WILLIAM
GARRISON KAREN FOWLER
GAY JOHN L
GAY LOUDELL W
GILL GORDALEE
GOODWIN ALVIN GOSTER
GOODWIN INEZ
GOODWIN JIMMY DALE
GOODWIN LOUIE GENE
GOODWIN MARY BRAZIER
GOODWIN PATRICIA ANN
GOSS JOHN FRANKLIN
GOSS PAMELA DARLENE
GRAHAM J T
GUY HERMAN LESTER
GUY LEWIS EDWARD
GUY TERESSA MAXINE
HALLMARK EDNA LILLIAN
HALLMARK TIMOTHY
HANN JOHN GORDON
HANN OUIDA FRANCIS
HANN RICHARD ARNOLD
HANNER GILLARD DIANNE
HARDING JESSIE
HARKINS BILLIE D
HARKINS EDYTHE Y
HARTSFIELD BRIAN KEITH
HARTSFIELD MAGDALENE M
HENDERSON ANNIE LAVADA
HENDERSON HOYT EUGENE
HOLLIS ANN
HOUGHTON CARMEN QUICK
HOWARD A B
HOWARD ALAN BARRY
HOWARD ANUEL
HOWARD ANUEL BRAXTON
HOWARD AUTHELIA B
HOWARD BILLY JOE
HOWARD BOBBIE JEAN
HOWARD CALVIN J
HOWARD DAVID WESLEY
HOWARD DORIS MARIE
HOWARD GERALDINE
HOWARD GLYNDA MAE
HOWARD J GARY
HOWARD JACKIE J
HOWARD JASPER W
HOWARD JIMMY RAY SR
HOWARD LELAS EUGENE
HOWARD LILLIAN BEATRICE
HOWARD LOIS MARIE
HOWARD MAGDALENE M
HOWARD OLIVER VOYD
HOWARD SHIRLEY RUTH
HOWARD WANDA B
HOWARD WENDELL GAIL
HOWELL CURTIS CHARLES JR
HOWELL VANESSA D
HUDGINS THELMA FAZIER
HUTCHINSON MICHAEL FRANCIS
HYCHE ANGELA GAY
HYCHE ARZELL
HYCHE CHRISTINE FINCANNON
ISBELL MARY SUSAN
JEMISON CATHY DUNAWAY
JEMISON CLEBURN GARY
JEMISON GERALD DEWAYNE
JEMISON RITA PARKER
JEMISON THOMAS GLENN
JOHNSON EVELYN
JOHNSON GUY WILSON
JOHNSON JAMES ARTHUR
JOHNSON JERUSHA OZELL
JOHNSON ROBERT D
JOYCE PEARL
MARTIN MARK ALLEN
MCGUIRE EVA MAE
MCGUIRE GERALDINE
MCGUIRE JAMES BRIAN
MCGUIRE JAMES KERRY
MCGUIRE LIDDIE MAE
MCGUIRE MARY G
MCGUIRE WILLIAM HUBERT
MCGUIRE WILLIAM TIMOTHY
MILAN LELA M
MILAN WILLIAM EDWARD
MISSILDINE MARTHA FATINA
MOORE CHARLIE FAY
MOORE COREY BRENT
MOORE OTIS M JR
MOORE SUNNY FAY
NAPPIER CLARENCE N
NORTHEN VERA LOUISE
OVERTON DENVER L
PARRAMORE VIRON V
PARTRIDGE HOWARD
PARTRIDGE MARY ANN
PARTRIDGE MILDRED
PAZSAK GAIL S
PAZSAK JOSEPH E
PEERSON LIDA ESTELLE
PERRIN BRENDA J
PHILLIPS STEPHEN D
PHILLIPS SUSAN W
PLOTT JOHN MICHAEL
POSEY GUY DOUGLAS
POSEY TINA HYCHE
PRINGLE ANTOINETTE MARIE
PRINGLE GARY WILLIAM
REYNOLDS AGNES M
REYNOLDS JOHN B
RHODES LUCILE D
SATTERWHITE CHARLES ROBERT
SHOOP ANNIE FOREST
SIMMONS DEBORAH FAYE
SKALKA BARBARA J
SKALKA HAROLD W
SMITH ALICIA FARLEY
SMITH FAYE R
SMITH JAMES ARTHUR
SMITH JOY ANNETTE
SMITH JULIE PAULINE
SMITH ROBERT CRAIG
SPRADLEY BETTY JEAN
SPRADLEY CLARENCE HERBERT
SPRADLEY DWAYNE THOMAS
SPRADLEY GERTRUDE D
SPRADLEY H B
SPRADLEY HERBERT CRAIG
SPRADLEY HORACE C
SPRADLEY LESSIE M
SPRADLEY MADELINE JOANN
SPRADLEY MARGUERITE
SPRADLEY MILLIE MARIE
SPRADLEY SHIRLEY C
SPRADLEY SILAS B
STRACNER WILLIE M
THOMPSON INEZ FORD
THOMPSON ROBERT P
TINNEY PATRICIA ANN
WALKER JACK ENOS
WELDON AARON D
WELDON AARON M
WELDON CLAUDINE
WELDON DESABE NELL
WELDON SARA NELL
WELLS DOUGLAS O'NEAL
WELLS IMOGENE
WELLS JOHN M
WELLS MARSHALL EDWARD
WELLS NOLA MAE
WELLS SYBIL RUTH
WHITE ASLEY TOMMIE
WHITE CHARLIE E
WHITE ERNEST JR
WHITE GERALDINE
WHITE JIMMY H
WHITE SANDRA DARLENE
WHITE VYONNIE C
WHITFIELD PRESTON PHILLIP
WHITFIELD TERRI LYNN
WIDEMAN ROBERT ELLIS
WILLIAMS OZELLE
WILSON HERMAN A
WILSON VIRGINIA P

Beat 16, Box 1

Vincent City Hall

ABNER LARRY KEITH
ABNER SHARON FAY
ABRAMS ROSA MAE
ABRAMS RUBY C
ABRAMS VYLLORA C
ALBRIGHT R J
ALDRIDGE CHARLES WILLIAM
ALDRIDGE MARION A
ALLEN GENYE LAYNE
ALLEN TERRY TROY
ARGO PRISCILLA MIZZELL
ARMSTRONG ROBERT E
BAILEY WANDA GARDNER
BAKER BERYL
BAKER RUTH DAVIS
BARBER G W
BARBER GAREY WAYNE
BARBER HELEN CHRISTINE
BARBER JOYCE ANN
BARBER JOYCE MARIE
BARBER JULIA FALLON
BARBER PLUMER LOUISE
BARBER SAMUEL WAYNE
BARRONTON A IRENE
BARRONTON AMANDA JEAN
BARRONTON JANICE GAIL
BATSON GARY EDWARD
BEARDEN ALFRED WAYNE
BEARDEN BENNETT B
BEARDEN CAROL T
BEARDEN CHRISTINE P
BEARDEN CYNTHIA GAYLE
BEARDEN JUANITA NELL GAYLE
BEARDEN MONTA FAYE
BEARDEN RALPH WEBSTER SR
BEARDEN RANDY W
BEARDEN TAMARA D
BEAVERS ROBERT WESLEY
BEAVERS WILLIE
BELL LOUISE TOWERY
BELL THOMAS WALKER
BERRYHILL THOMAS COLLIN
BLACK MARTHA S
BLANKENSHIP STELLA
BLANKENSHIP TOM WATSON
BOUCHET FRED E
BOUCHET ROSEMARY S
BOWMAN HENRY C
BOWYER BARBARA JANE
BRAMAN EDNA MAE
BRAMAN ROBERT WENDELL
BRANTLEY GLADYS M
BRANTLEY HARRIS C
BRASHER BARBARA ANNE
BRASHER JAMES R
BRASHER KAREN RENE
BRASHER MARK THOMAS
BRISBY EARLY PRINCE
BRISKY AUBREY LEE
BRISKY JERRE EARL
BRISKY JOAN WARD
BRISKY MARILYN F
BRISKY WILLIAM PIERCE
BROWN A G
BROWN BETTYE H
BROWN CHARLES
BROWN DANITA ANN
BROWN GINGER JUSTICE
BROWN LINDA BELL
BROWN LOIS E
BROWN MARK LEE
BROWN MAXIE LYNN
BROWN PATRICIA ANN
BROWN VERA
BROWN WILLIAM CRAIG
BUCKHANON JENNETTE L
BUCKHANON JOHNNY
BUCKHANON RICKY
BUCKHANON WILLIE B
BURSTON HARRY
BUSH NELSON
BUSH REBECCA H
BUTLER GLENDA DAVIS
BUTLER WAYNE LAMAR
CADDELL ALTA JANE
CADDELL BENNIE L
CADDELL LILLIE F
CADDELL RUDOLPH
CALLOWAY CATHERINE M
CAMPBELL ROBERT LEROY
CAMPBELL SARAH FRANCES
CANNON CARRIE LUE
CANNON EUGENE
CARD EUGENIA A
CARDEN JOHNNY JEROME
CARDEN KATHY D
CARLISLE JAMES SANFORD
CARLISLE JOHN HENRY
CARLISLE MARLA MARIE
CARR MARY VIRGINIA
CARR WOODROW WILSON
CARROLL GLADYS U
CARROLL SUSAN R
CARROLL WILLIE E
CARSON NETTIE RUTH
CARTER CLARENCE CONLY
CARTER MARY SUE
CARTER MYRTIE R
CHAMPION JERRY LEE
CHAMPION JIMMIE LOU
CHAPMAN ALBERTA
CHAPMAN ALBERTA C
CHAPMAN BETTY J
CLAYTON MINNIE BELL
CLEMENT SYLVIA
CLEMENTS WILLIAM
CLEMONS JOHN A
CLEMONS LOLA
CLEMONS SANDRA LOU
CLEVELAND DAVID L
CLEVELAND JAMES MICHAEL
CLEVELAND O CHRISTINE
CLEVELAND SUSAN DENISE
CLEVELAND WILLIAM FRANKLIN
CLEVELAND WILLIAM FRANKLIN JR
CLINKSCALES ANGIE
CLINKSCALES BARBARA M
CLINKSCALES DAVID WAYNE
CLINKSCALES DOSSIE
CLINKSCALES ERNEST M
CLINKSCALES GARY M
CLINKSCALES LOUNELL
CLINKSCALES MICHAEL DALE
CLINKSCALES NOLEN RAY
CLINKSCALES NORMAN K
CLINKSCALES RUBY JAN
CLINKSCALES RUBY JOHN
CLINKSCALES S M
CLINKSCALES STEVEN MARK
CLINKSCALES WILLIAM MILTON
CLINKSCALES YVONNE M
COHILL ALBERT J
COHILL ROSE MARY
COHILL SARAH MAE
CONWELL HEWETT L
CONWILL DIANE DONAHOO
CONWILL LOUISE L
COOPER JEFFREY SCOTT
CORDISCO LINDA F
COX BETTY JEAN
COX CARROLL EDWARD
COX CONNIE BONITA
CRANFORD JANYE D
CRANFORD WALTER E
CUNINGHAME JAMES A
CUNINGHAME SARAH M
CUNNINGHAM JOE LOUIS
CURRY MARION EVON
DALBY GLADYS C
DALBY RAYMOND E
DALES ALICE FAYE
DATCHER JOHNNIE PEARL
DATCHER ALDRICH
DATCHER POLLY ANNA
DATCHER SANDRA ANN
DATCHER VIDA MAE
DATES DORIS LOVIA
DATES JERRY LYNN
DATES MAMIE
DATES PHILLIP WAYNE
DATES WILLIAM N SR
DAVIDSON ROSCOE
DAVIS ANNIE H
DAVIS BONNIE FAYE
DAVIS CHARLES MADISON
DAVIS DARRYL CRAIG
DAVIS DEBRA WILLIS
DAVIS DORCAS ANTOINETTE
DAVIS FLOSSIE S
DAVIS GRADY ROBERT
DAVIS JOHN E
DAVIS JOHNNY PAL
DAVIS LUTHER MARTION JR
DAVIS MABEL
DAVIS MARY LIZZIE
DAVIS RHONDA KAREN
DAVIS ROBIN PITTS
DAVIS RODNEY G
DAVIS SHARENE C
DAVIS VIRGINIA M
DAVIS WILLIAM CARY
DAVIS WILLIAM JAMES
DAVIS WILMA JO
DAVIS YANCY
DAWSON E GENE
DAWSON PENNY D
DEASON ERNEST EUGENE
DEASON LOUISE HASSETT
DEASON WILLIE PRESTON
DELOACH CAROLYN M
DELOACH JOHN HARRELL JR
DENTY CYRENTHIA ANN
DENTY HULON CHRISTOPHER
DENTY ROBERT REECE
DENTY VIVIAN H
DENTY WALLACE FRANKLIN
DENTY WALLACE FRANKLIN JR
DOBBS MYRTLE IRENE
DOBBS WILBURN RUDOLPH
DUCK CARL EDWARD
DUCK CLARA MAE
DUCK EDNA LORENE
DUCK GORDIA DANIEL
DUCK KENNETH P
DUCK OIDE W
DUKE JAMES WILLIS
DUKE JIMMY ROGER
DUKE LINDA THOMPSON
DUKE MARY JOYCE
DUNLAP JAMES BASEL
DUNLAP MARY A
DUNLAP TONI LYNNE
DUNLAP VERNA LEE
DUNLAP WANDA MICHELE
DUNN KEDRIC AUGUSTA
DUNN KEDRIC FELIX
EDWARDS H W
EDWARDS H.W.
EDWARDS MARTHA ANN
ELLIOTT CHARLES EDWARD
ELLIOTT CHARLES EDWARD JR
ELLIOTT FRANCES A
ELLIOTT FRANCES H
ELLIOTT HOWARD E
ELLIOTT LEONE LETTA
ELLIOTT MYRTLE I
ELLIOTT SHERRY D
ELLIOTT STACEY ALLEN
ELLIOTT STANFORD J
ELLIOTT WILLIAM SCOTT
ELLISON C J
ELLISON EVELYN MARIE
ELLYSON RONALD DAVID
EMBRY ANITA M
EMBRY LOUISE
EMBRY SIM C SR
EMBRY SIM COMPTON JR
EMBRY SUZETTE CATHERINE
EMBRY ULLMAN CLIFFORD
ENGLE GORDON EDWARD
ENGLE MARY HENDERSON
EVANS THELMA LOIS
EVERAGE LILLIE PEARL
FAIR CATHERINE B
FAIR FRANKIE MAE
FAIR JUANITA
FAIR LENORA LANETTE
FAIR RICHARD HARD
FARR CLARENCE WALTON
FARR MARGARET E
FENN ELLEN B
FENN ERNEST G
FIELDS JAMES
FIELDS LINA JANE
FIELDS TOMMIE LOU
FINN EVELYN M
FLEMING ENNA L
FLEMING GLENDA GAIL
FLEMING JAMES VICHAEL
FLEMING RONALD DOUGLAS
FLOREY DIANA KATE
FLOREY FLORENCE CARTER
FLOREY LUCILLE
FLOREY MILDRED G
FLOREY SAM E
FLOREY WILLIAM G
FORD BENNIE
FORD VIRTIE LEE
FOSTER GAIL F
FOSTER HOWARD R
FOSTER JAMES H
FOWLER JACOB JAMES
FOWLER JERITA CAROL OWENS
GABLE CLAUDE BEDFORD
GABLE MARJORIE JANE
GAMBELL SELAH E
GANTT ESTELLE PHILLIPS
GARDNER BETTY G
GARDNER BILLY GENE
GARDNER CLARA MAE
GARDNER KAREN ANN
GARDNER MARY B
GARDNER ROY EUGENE JR
GARDNER T C
GARNER MARY B
GARRETT ANN D
GARRETT DANNY P
GARRETT LOIS
GARRETT MARK ANTHONY
GARRETT W M
GATES CHARLES
GATES ETHEL OISON
GATES J C
GATES SHIRLEY ANN
GIBSON BETTY WANELL
GIBSON DENNIS GLEN
GIBSON DORIS I
GIBSON EMMA BELLE
GIBSON GROVER JR
GIBSON HERBERT SEWELL
GIBSON MARTIN F
GIBSON RALPH GABRIEL
GIBSON RHONDA KAY
GIBSON STEPHEN FINCH
GILL ANNIE BELL
GILL JAMES EDWARD JR
GILL JANET ELISE
GLOVER NOVELLA
GREENE AUDRY J
GREENE CHARLES EDWARD
GREENE CHARLES KEVIN
GREENE DONIELLE
GREENE EDNA A
GREENE GERALD MACON
GREENE JAMES E
GREENE JUDY D
GREENE LENWOOD W
GREENE PATRICIA S
GREENE REBECCA ANN
GREENE ROBBIE LYNN
GREENE ROBERT DONALD
HAFER JAMES RAYFORD
HAMILTON CHARLES LAITHAL
HAMILTON CRISTA D
HAMILTON ELOISE
HAMILTON MATTIE M
HAMILTON PAUL E
HAMILTON RONNIE L
HAMM CORA E
HAMM JAMES HENRY
HAMMONDS DAYREL MARK
HARDIE NASH H
HARDY ANNIE MAE
HARDY NASH
HARDY STELLA L
HARPER JOHN ROBERT JR
HARRIS ALYCE L
HARRIS BILL H
HARRIS BILLIE S
HASSETT CAROLYN A
HASSETT E D
HASSETT JAMES EDWARD
HASSETT JAMES J
HASSETT JANICE LYNN
HASSETT MARTHA JEAN
HASSETT WILLIAM FRED
HASSETT WILLIE JOE
HAYES DARLA RENAE
HAYES JEWEL GARDNER
HAYES JOSEPH SIDNEY
HAYES PRISCILLA ANN
HAYES ROSS A
HEARD ARCHIE EDWIN
HEARD KATHRYN JANE
HEARD MATTHEW OTTICE
HEARN JOE ARLINGTON
HENSON CAROLYN
HENSON JERRY LYNN
HENSON PATRICIA KATE
HENSON ROLAND M
HILL CHERYL JOHNSON
HILL CURTIS WAYNE
HINDS AUSTIN EUGENE
HINDS GRETCHEN D
HINDS JOANN A
HINDS JOHN LAMAR
HOLLADAY BEATRICE
HOLLIS ETHEL FAYE
HOLLIS FRANK LAMAR
HOLMES BENJAMIN FRANKLIN
HOLMES JACQULINE MARTIN
HOLMES JOHN BRADFORD
HOLMES MARGARET HELEN
HOLSTON DORIS JEAN
HOLSTON PAMELA LYNN
HOLSTON ROBERT HARRIS
HOLSTON ROBERT HARRIS III
HONEYCUTT LOURETTA HOWARD
HOPKINS JOHN HAROLD
HOPKINS RHONDA STANDRIDGE
HOWARD BILL
HOWARD BONNIE ETRESS
HOWARD CATHERINE MCCONICO
HOWARD CHARLES LEE
HOWARD DORTHENA
HOWARD EMMA JEAN
HOWARD JOHN HENRY
HOWELL VIVIAN BAKER
HOYLE BOBBY L
HOYLE J RICHARD
HOYLE KATIE MAE
HOYLE LEON H
HOYLE NORENE G
HOYLE VICKIE KAREN
HUGHES REBECCA A
HUGHES RUSSELL C
HUMPHRIES GEORGE SHERMAN
HUMPHRIES LENA MARGARET
HUNT PINKIE
JACKSON CLOVIS F
JACKSON DEBRA ANN
JACKSON ESTELL
JACKSON JAMES EDWARD
JACKSON LILLIAN
JACKSON NADINE
JACKSON ROBERT EDWARD
JACOBS DIANE P
JACOBS RALPH H
JACOBS RICKEY LAWRENCE
JACOBS ROSALIE D
JEFFCOAT LILY JEWEL
JEFFREYS BRENDA FAY
JEFFREYS LEABORN GILBERT
JEFFREYS NELLIE JANE
JEFFREYS TONY GILBERT
JEMISON CONNIE L
JEMISON EVELYN J
JEMISON FRED KYLE
JEMISON HAROLD R
JEMISON WAYNE W
JENNING GEORGIA D
JENNING SAMUEL
JOHNSON DIANE
JOHNSON GAYLE LYNETTE
JOHNSON SARA LOUISE
JOHNSON VERNON RICHARD
JOINES KAREN RANDOLPH
JOINES L ANN
JONES JESSIE BELLIE
JONES MILDRED LORENE
JONES SARAH
JONES WILLIAM BRADY
JORDAN ANNE
JORDAN BARBARA ANN
JORDAN PAMELA REGINA
JORDAN WILLIE MAE
JUSTICE AUBREY WARREN
JUSTICE HERMAN BRYANT
JUSTICE VERA GARRETT
KELLER CECIL
KELLER JAMES D
KELLER JERRY LEWIS
KELLER JIMMY PHILLIP
KELLER SHIRLEY A
KELLER VERNON WILHE
KELLEY ALICE BERNICE
KELLEY DENNIS JAMES
KELLEY EARLINE
KELLEY ELOUISE
KELLEY LARRY JAMES
KELLEY MARY NELL
KELLEY OTIS
KELLEY PATRICIA DIANE
KELLEY RENFROE JR
KELLEY VON CIEL
KENNEDY ANDREW JOHN
KENNEDY ANGIE M
KENNEDY CUMI D
KENNEDY EARL W SR
KERN BRENDA RUTH
KIDD ALLIE M
KIDD BERNICE
KIDD DAVID EARL
KIDD EARNEST E
KIDD ERNEST EDWARD JR
KIDD FREDERIC ELIJAH
KIDD GUSSIE LOU
KIDD HELEN DELOISE
KIDD HENDERSON
KIDD LEOLA MAE
KIDD LILLIE MAE
KIDD LOUIS ALBERT
KIDD LOUISE
KIDD MAE HUGH
KIDD MAE ROBERT
KIDD MARY ELLEN
KIDD MILDRED P
KIDD NETTIE J
KIDD ROBERT EMBRY
KIDD TERESA GAIL
KIDD VERNITA ELAINE
KIDD WALTER EDWARD
KIDD WILLIE JO
KINCADE JAMES DOVIS
KINCAID ESTHER WILLIE
KINCAID JIM MENERY
KING BEUNICE E
KING GRACE P
KING JESSIE MAE
KING MARION P
LAMBERT JOHN H
LAMBERT VIRGINIA B
LANSFORD EDWARD LEE
LANSFORD NINA LEE
LAWSON ADA B
LEE BEVERLY LOUISE
LEE JERRY L
LEE MAY BELL
LEE ROBERT WESLEY
LEE ROSIA L
LEE ROY EDWARD
LIPSCOMB ISBELL
LITTLEFIELD JUDITH K
LOWE BRENDA MARTIN
LOWE EVELYN L
LOWE FRANK HARRIS
LOWE J ALPHA
LOWE JOSEPH WAYNE
LOWE MARTHA P
LUCAS PATSY A
MALONE BOBBY JOE
MALONE MARGIE DEAN
MALONE ROBERT JOSEPH
MALONE RONNY MICHAEL
MARTIN DEBRA KEEL
MARTIN GAYLON HOMER
MARTIN HOMER LEE
MARTIN LOWELL NELSON
MARTIN VENTURA
MARTIN WILSON CLYDE
MASTERS JOHN BILL
MASTERS PATSY DIANE
MATHEWS BURNEY WAYNE
MCBRAYER DORA H
MCCLINTON HUGH M
MCCLINTON JESSIE
MCCOMBS BRIAN KEVIN
MCCOMBS JAMES EDWARD
MCCOMBS RUTH ELAINE
MCCONICO GEORGE A
MCCONICO MATTIE ROSE
MCCONICO MINNIE BELL
MCCONICO YVONNE C
MCCRIMON ADA
MCCRIMON ALICE MCGINNIS
MCCRIMON BONITA YVONNE
MCCRIMON GLENDA D
MCCRIMON OTIS
MCCRIMON PERYAR
MCDANIEL DORIS MARIE
MCDANIEL HYLOX
MCDANIEL SHERWOOD ALLAN
MCDONALD ANNIE C
MCDONALD FLORA ADDIE
MCDONALD FRED ALLEN
MCGINNIS ORY JR
MCGRAW GENE AURTY
MCGRAW JAMES CARROLL
MCGRAW JOHN LEE
MCGRAW LALLOUISE
MCGRAW LILLIAN
MCGRAW LOIS E
MCGRAW MARY F
MCGRAW MARY J
MCGRAW PEGGIE L
MCGRAW RACHEL
MCGRAW RENFROE
MCGRAW SARA LOUISE
MCGUIRE BILLY RAY
MCGUIRE SANDRA JOHNSEY
MCGUIRE TERRY JOE
MCKENZIE BERAL
MCKENZIE BERNICE
MCKENZIE MARY S
MCLEMORE KATHERINE LEE
MCLEMORE ROBERT CARL
MCMILLAN FAYE EVELYN
MEHAFFEY BETTY RUTH
MEHAFFEY LOYD L
MEHAFFEY LOYD WILSON
MELTN GEORGE WILL
MELTON CYNTHIA
MELTON HARRIETT
MILAM LEMMA G
MILAM LIMMA MADELYN
MILAM SHIRLEY
MILES MARIE FAYE
MILLENDER WILLIAM B
MILLENDER WILLIE A
MILLER CHARLES BARNEY
MILLER HAROLD A
MILLER JULIA F
MILLER LECTA
MILLER ROBIN ANNETTE
MILLS MARY ALICE
MILLS ROOSEVELT
MOORE OLLIE MAE
MOORE SHEILA ANN
MORRELL ANNIE M
MORRIS GRACE OLIVIA
MULLER MARGIE MILLER
MULLER ROBERT ALBERT SR
MURPHY KATHY ELAINE
MURPHY SAMUEL
NEWELL TIM
NORWOOD EURKO
NORWOOD JIM G
NORWOOD NANCY C
NUGENT NELLIE S
NUGENT N J
OAKES FRANCES M
OAKES MARY AGNES
OAKES PHILLYP EUGENE
OAKES WILLIAM M
OLIVER ALBERT JR
ONEAL DAVID CLEOPHIS
ONEAL SALLIE MAE
OTWELL ANNA T
OTWELL JOHN C JR
PARKER DAVID FRANKLIN
PARSONS MARY SMITH
PARTRIDGE GEORGE LESTER
PATRIDGE VIRGINIA A
PERRY MYRTLE B
PETERSON DAVID WAYNE
PETERSON GLORIA JEAN
PETERSON PHYLLIS P
PETERSON RACHEL CADWELL
PETERSON SHARON DENISE
PETERSON WALTER JR
PETERSON WALTER LEE III
PHILLIPS LILLIE
POCHRAN JUDITH MILLER
POOLE ALOZO JACKSON
POOLE MARY ELIZABETH
POPE CHARLIE LEWIS
POPE ETHEL MAE
POSEY BARBARA J
POSEY DWIGHT T
POSEY HAROLD
POSEY JO ANN
POSEY PATRICK
POSEY PHILIP R
POSEY SYNERIA
PRUITT ELEANOR
QUINN BEVERLY J
QUINN HERMAN EDWARD
QUINN VICKIE BIRD
RAGSDALE CLAUDE
RALEY EDWARD ELLIOTT
RALEY MARIE LOWMAN
RALEY MARY
RALEY WALTER JERRY SR
RANDALL FRANCIS MARION
RASMUSSEN KARYL LYNNE
RASMUSSEN REBECCA DELDACH
RASMUSSEN WILLIAM GEORGE
REED NOLISHA
REYNOLDS BOBBIE JEAN
REYNOLDS CLOVENSKI I
REYNOLDS CLOVENSKI II
REYNOLDS ERNEST
REYNOLDS EVELYN V
REYNOLDS HEATHER RAMIN
REYNOLDS LUERA
REYNOLDS MARK ANTHONY
REYNOLDS MARSHA MICHELE
REYNOLDS MARY LEE
REYNOLDS RAYMOND FRANKLIN
REYNOLDS RUBY SMITH
RICH RUBY SOUTHERN
RICHARDSON SAMMIE ROY
RICHEY CHARLES A
RICHEY CHARLES WENDELL
RICHEY FAYE J
RICKEY JAMES Q
RIGGINS BEVERLY DENISE
RIGGINS GERALDINE S
RIGGINS ROBERT L
RITCH MACKIE GENE
ROBERSON CAROLYN S
ROBERSON J D
ROBERSON JOHN D
ROBERSON JOHNNIE
ROBERTSON ANGELINE
ROBERTSON BETTY MAE
ROBERTSON FAYE MCMILLAN
ROBERTSON LARRY DONNELL
ROBERTSON LILLI SUNSHINE
ROBERTSON MAE B
ROBERTSON NELL VEAN
ROBERTSON QUINTON WAYNE
ROGERS HARRIET M
ROPER JAMES ROBERT
ROPER PATRICIA M
ROSE BILLY WAYNE
ROSE GLENDA K
ROSE SCOTT DWAYNE
ROUNDS BARBARA D
ROUNDS ROBERT R
ROUNDS TERESA LEIGH
ROWE J MARVIN
ROWE JAMES M JR
ROWE LORENE NELSON
ROWE TINA C
SANDERS ADA V
SCHOEN DAVID ROBERT
SCOGGINS MYRTLE M
SEALE GERTRUDE LACKEY
SHARBUTT JAMES HUGHSTON
SHAW DAVID WAYNE
SHAW MARY LOUISE
SHEW BARBARA VIRGINIA
SHEW DEBORAH REYNOLDS
SHEW NORMA H
SHEW PHILIP WAYNE
SHEW WALTER
SHIRLEY J HAGEN
SHIRLEY TINA DARLENE
SHORTER WALTER L
SIMPSON MARY E
SIMPSON SAMUEL JACKSON
SISK MARY ELIZABETH
SLAUGHTER EARLIE
SLAUGHTER EUGENE
SLAUGHTER MAGGIE
SLAUGHTER NELLIE M
SMILEY DAVID W
SMILEY HEIDI K
SMILEY JOEL DWAYNE
SMILEY MARY BELLE
SMILEY MICHAEL RODNEY
SMILEY REX R
SMILEY TERESA DARLENE
SMILEY TERESA DIANNE
SMITH BRIAN LEE
SMITH CALVIN L
SMITH DEAN TYRONE
SMITH DEBORAH ALLENE
SMITH EDNA B
SMITH LARRY MICHAEL
SMITH MINNIE D
SMITH SANDRA HASSETT
SMITH SUSAN ANNETTE
SMITH VIRGINIA ANNE
SMOTHERS RUBY MCEWEN
SNYDER JACKIE EUGENE
SNYDER MAMIE RUTH
SOUTHERN HULEN
SOUTHERN MICHAEL RAY
SOUTHERN OSCAR D
SOUTHERN SOLON L
SOUTHERN SOLON L MRS
SPATES DOCK L
SPATES FRANCES ELLIOTT
SPATES ROLAND EDWARD
SPRUELL LOUISE O
STEPHENS BERNICE B
STEPHENS BERTIE MAE
STEPHENS DANNY PAUL
STEPHENS DEBORAH KAY
STEPHENS ROY A
STEPHENS TONY OBRAIN
STEVENS KRISTIN V
STEVENS WILLIAM MARTIN
STEWART DEBRA RALEY
STEWART DOROTHY JEAN
STILLWELL MILDRED B
STILLWELL WOODROW WILSON
STONE GENEVA
STONE GERALDINE
STONE JAMES W
STONE SOLON
STONE STEPHANIE YVETTE
STONE SUSIE
STONE SUSIE M
STROTMAN MARIE THERESA
SWAIN OLLICE HENRY
SWAIN ROBERT MILTON
SYPHURS LOIS K
SYPHURS WILLIAM TERRELL
TAYLOR JAMES
THOMAS BRENDA NADINE
THOMAS LUTRICIA ANN
THOMAS REGINA ANN
THOMPSON BETTY JO
THOMPSON FRED H SR
THOMPSON FRED HAROLD JR
THOMPSON WILMA L
THREATT BEATRICE
THREATT GARY L
THREATT RUTH
THREATT SANDRA ANNETTE
THREATT THOMAS
TILLEY ELLA MAE
TRUE ALONZO
TRUE RAE ZELLA
TURNER HAROLD KEITH
TURNER JEROME
TURNER PATRICIA R
TURNER WILLIAM I
USRY RALPH DANIEL
USRY TOMMIE WARREN
VEASLEY EDWARD
VEASLEY THELMA ANN
VICK JOE NATHAN
VICK ROBIN DENISE
VINCENT EARL LEE
VINCENT NELLIE L
WAINWRIGHT CHRISTINE HOLT
WAINWRIGHT ROBERT EUGENE
WALDROP GEORGE W
WALDROP GERALDINE CONWILL
WALDROP JERRY WAYNE
WALDROP LAURA E
WALDROP TINA ETRESS
WALKER LILLIAN E
WALKER MARY EVELYN
WALKER ROBERT C
WALLACE DENISE BRADLEY
WALLACE KATRINA
WALLACE LEALER M
WALLACE RUSHIN
WALLACE STEVEN WADE
WALLACE WILLIAM HENRY
WALLER GERALDINE WILLIAMS III
WALLER JACOB WINFIELD III
WALLER RICHARD ALLEN
WARREN FRANCES INDGENE
WARREN RENEE JOHNSON
WARREN RUSSELL DENNIS
WARREN THOMAS ERNEST
WATHEN SANDRA GARRETT
WATTS SANDRA LEWIS
WATTS TIMOTHY ERIC
WELDON ANDREA W
WELDON PHILLIP DALE
WELLS PERRY CHARLES
WELLS SONJA MARIE
WHEELER JACK W
WHEELER MARY NELL
WHEELER MICHAEL EARLE
WHEELER PERK P
WHITFIELD JOHN K
WHITFIELD LOUISE G
WILLIAMSON DONNIE
WILSON CHERYL ANITA
WILSON ELIZABETH CORLEY
WILSON HENRY MARTIN
WILSON HOWELL CLAY
WILSON NELLIE JEAN
WILSON SHIRLEY C
WOMACK LENITA GAIL
WOOD DONALD EARL
WOOD DONALD EARL JR
WOOD JANET REGINA
WOOD PATRICIA ANN
WOODALL ARNITA ANN
WOODALL CARL EDWARD
WOODALL DORA FAYE
WOODALL FERNICIA A
WOODALL JAMES JR
WOODALL JAMES S
WOODALL JULIA BELL
WOODALL LETTIE M
WOODALL RICHARD E
WOODALL SADIE LEE
WOODALL SARAH S
WOODALL WILLIAM LEWIS
WORTHINGTON WILLIE
WRAY IZER MALEN
WRAY JEFFERY LYN
WRAY MALEN PAUL
WRAY RENEE M
WRIGHT ELAINE C
WRIGHT LEE G
WRIGHT LINA M
WRIGHT LISA RAY
YOUNGBLOOD MATTIE MAE
YOUNGBLOOD WILLIE R
YOWE PATRICIA SMITH

Beat 17, Box 1

Pelham Plaza

AARON CONNIE SMITHERMAN
AARON JOHN H
AASA LUCILLE E

ACKER CHARLES KENNETH
ACKER DANIEL MONTAGUE JR
ADAMS EUGENE
ADAMS EVELYN B
ADAMS GERTRUDE C
ADAMS JAMES LEE
ADAMS JAMES SR
ADAMS JEFFERY JEROME
ADAMS JOHN WESLEY
ADAMS JUNNIE ELIZABETH
ADAMS MARTHA
ADAMS THELMA LOU
ADAMS VICKI DENISE
ADAMS WILLIAM ARTHUR
ADAY CHARLOTTE ROZIER
ADAY THOMAS SPROLES
AHEARN JOHN JOSEPH JR
ALBANI DAVID C
ALBANI LOUANN G
ALDRIDGE ANN LOUISE
ALDRIDGE DAVID EVERETT
ALEN MARIA EVERETT
ALEXANDER BEN
ALGAR DORIS MAE
ALGAR KENNETH L
ALLEN CLYDELL
ALLGOOD CECILE B
ALLGOOD RAYMOND CARL
ALLISON HELGA IRMGARD
ALLISON RALPH E
ALLRED BETTY BOYD
AMBURGEY GAIL FRAVERT
AMBURGEY PHILLIP HENRY
AMICK ANN HOVEY
AMICK NORMAN DALE
ANDERSON CATHERINE LEE
ANDERSON THOMAS WAYNE
ANDERSON WILLIAM R
ARMSTRONG LINDA EGAN
ARNETT ANN WARREN
ARNOLD HENRY S JR
ARNOLD JILL HOTE
ARNWINE CONNIE F
ARNWINE ROBERT ARTHUR
ARRINGTON FAYE L
ASH JOE R
ASHCRAFT HENRY WILLIAM
ASHCRAFT LORRAINE
ATKINSON BEVERLY CHERYL
ATKISSON EDWARD
ATKISSON ELIZABETH ANNETTE
ATTAWAY JESSIE B
AUFDEMORTE ELIZABETH ANNE
AUFDEMORTE JOHN FREDRICK
AUSLEY JAMES RICHARD
AUSLEY PAMELA LN
AUSTIN CYNTHIA LEIGH
AUSTIN DAN H
BABB HOLLIS LAWRENCE
BAILEY A MELVIN
BAILEY ARTER MELVIN
BAILEY AVIS WOOD
BAILEY CONNIE S
BAILEY DAVID HATCHER
BAILEY DAVID WARREN
BAILEY LARRY JOSEPH
BAILEY LONZIE FRANK JR
BAILEY PEGGY ONEAL
BAILEY S ANN
BAILEY SANDRA F
BAILEY SHARON STOKES
BAILEY WILLIAM A
BAKER CONNIE WITT
BAKER WILLIAM R
BALDWIN CLARENCE H
BALL HOLLY PRENDICE
BALL JERRY
BANGLE BREET HOLMES
BANGLE PATRICIA DAWKINS
BANKER ROBERT L
BARBER CORA JEAN
BARBER DEANNA P
BARBER JANICE SPEEGLE
BARBER RALPH L
BARCLAY JOHN LOGAN
BARKSDALE CATHERINE JORDON
BARKSDALE WILLIAM TERRELL
BARNES FRANCES M
BARNES KENNETH LEE
BARNES RHETT G
BARNETT JOHN ROBERT
BARNETT LINDA SUE
BARRETT ROBIN BURKHALTER
BARRONTON MARY CATELLIER
BARRONTON THOMAS E JR
BARTLETT CHERYL STEWART
BARTLETT ROGER DEWEY
BARWICK EDWARD M III
BASHAM CYNTHIA POUNDS
BASHAM ROBERT MICHAEL
BASS DEWEY FRANKLIN JR
BASS JANICE
BATEMAN LARRY EUGENE
BATEMAN MAURINE P
BATES DONALD L
BATES JAMES MILTON
BATES PEGGY P
BATTLE DAPHANIE DAWN
BATTLE JAN KELLEY
BATTLE JIMMY WILEY
BATTLE SHELBY ANN
BEAN CHARLES WILLIAM
BEAN ELLA FAYE
BEAN PAUL WESLEY
BEARD LOU BELLE
BEARDEN BETTY SUE
BEARDEN CLIFFORD BRADLEY
BEARDEN CLIFFORD H
BEARDEN HENRY DAVID
BEARDEN MARY GRACE
BEASLEY BETTY ROBINSON
BEASLEY ROBERT S
BEAUREGARD LOUIS SCOTT
BECK CHARLES CECIL
BECK JUANITA GREGG
BECKMAN KATHLEEN EDONNA
BEEBE JULIANA V
BEEM BETTY J
BEEM RANDALL LESLIE
BEIERSDOERFER ELAINE WHEELER
BELCHER EVALON COFFIELD
BELCHER GARY L
BELEC CHERYL LYNN
BELEC DARLENE JONES
BELEC HENRY ANTHONY
BELL BRENDA BERMAN
BELL BRETT K
BELL DAVID ALLEN
BELL FREDERICK EMERSON II
BELL GLINDA F
BELL JERRY W
BELL MADELYN SHEARMAN
BELL NANCY V
BELL RICHARD WARREN
BELL ROBBY JEWELL
BELL TANYA WEST
BENTLEY JACK WAYNE
BENTLEY LINDA LAUGHLIN
BENTLEY REBECCA ANN
BENTON GLADYS D
BENTON ROBERT D
BERRY CAROLYN SMITH
BERRY ROGER DALE
BETZ BARBARA GRAHAM
BETZ GEORGE A
BETZ MARTHA VERNELL
BETZ WILLIAM F
BIAUL CELIA ANN
BIBB MELISSA FLORENCE
BIBB WILLIAM KIEFFER
BIGGER CHARLOTTE R
BIGGER DANIEC JOE
BIHL DONNA GRAY
BIHL WILLIAM EDWARD
BILLMAN MARLE J
BIRDWELL SANDRA MOON
BIRDWELL VENSON E JR
BITTLE JIMMY DARRELL
BITTLE ROSEMARY A
BLACK ANITA JAYLENE
BLACK JACKIE E WALKER
BLACK JOE C
BLACK JOYCE J
BLACK LARRY LEWIS
BLACKWELDER DEBORAH ANN
BLACKWELL FRED ALLEN
BLACKWILDER BRYANT NEAL
BLAIKIE DAVID NORMAN
BLAIKIE ELIZABETH WHITE
BLAIN BILLY R
BLAIN SONNE B
BLAIR JAMES H
BLAIR MARTHA M
BLAKE CATHERINE CLAIRE
BLANCO J LOUIS
BLANKENSHIP JOSEPH GILBERT
BLANKENSHIP LINDA T
BLANKENSHIP WILLODEAN E
BLAUL DAVID ALAN
BLAUL DAVID WILLIAM
BLEVINS FLODA B
BOARD LINDA ALLEN
BODINGER DON CALVIN
BOGGS ROBERT E
BOGIE RALPH GERARD
BOHANNON BILLY JIM
BOHANNON MERLENE
BOLDING ALBERT NEAL
BOLDING BARBARA PACE
BOLTON KATHERINE W
BOLTON LOUISE
BOND BETTY WOOD
BOND WINKLER DEVERE
BOOLOS DIANE A
BOOLOS JOHN FREDERICK
BOOTH BETTY
BOOTHE LESLIE EDEN
BOWEN DONNA CURTIS
BOWEN GARY A
BOWEN JANE BLACK
BOWEN SAMMY TERRELL
BOROUGHS NANCY D
BOROUGHS ROY AUSTIN
BOSTON DENNIS RICHARD
BOSTON PATRICIA ANNE
BOTTCHEN STEPHEN WESLEY
BOULER REBECCA JARVIS
BOWMAN EMMETT LAVON
BOWMAN JULIA LOVEILLE
BOWMAN MARGARET PRITCHETT
BOWMAN WILSON ALFRED
BOX BETTY JEAN
BOX HOUSTON
BOYD CHARLES THOMAS
BOYD EDWYN LEE
BOYD FLOYCE E
BRACKETT BEVERLY FREE
BRACKETT THOMAS CHARLES
BRADEN EDWARD RAY
BRADEN KIMBERLY MARIE
BRADLEY CAROLYN H
BRADLEY DONALD WAYNE
BRADLEY WILLIAM SMITH III
BRAGAN DAREN HEATH
BRAMBLETT JAMES HOWARD
BRAMBLETT LINDA WESTMORELAND
BRAMLETT WILBURN ALBERT
BRAND JAMES
BRANTLEY BEVERLY E
BRANTLEY CANDICE LYNNE
BRANTLEY ELLA CHRISTINE
BRANTLEY GLENDA D
BRANTLEY HELEN BROWN
BRANTLEY J W
BRANTLEY LUCIUS GROVER
BRANTLEY NELLIE P
BRANTLEY RICHARD E
BRASHER BARNEY RAY
BRASHER C E
BRASHER COLUMBUS
BRASHER J L
BRASHER JANE E

BRASHER JERRY WAYNE
BRASHER JEWEL M
BRASHER LEONA OLA
BRASHER MIKE
BRASHER NORMAN R
BRASHER PATRICIA BICE
BRASHER WANDA LUCILLE
BRASHIER JOHN EUGENE
BRASWELL DON FRANK
BRASWELL ELZIE
BRASWELL STANLEY
BRASWELL THERESSA FAYE
BRAUN EDWARD WILSON
BRAUN PANZIE L
BRIDGES DORIS C
BRIDGES JOSEPH DEAN
BRIDGES PATTY GREENE
BRIGHT BARRY RANDALL
BRILLHART BARRY LEONARD
BRISTOW ENA M
BRISTOW ESTELLE M
BROCK BETTY MYERS
BRODERICK ELLEN ADAMS
BROOKS MARILYN MCGOUGH
BROOKS TOM
BROWN ANDREE SHARP
BROWN CANDELA NEVIAS
BROWN DAVID RAY
BROWN EINA L
BROWN FRANKLIN HARLAN SR
BROWN GAIL ROBBINS
BROWN HOYT GLENN
BROWN JOANN MARIE
BROWN JOHNNY MACK
BROWN KENNETH WAYNE
BROWN LINDA JEAN
BROWN SANDRA REBECCA
BROWN STEVE ALLEN
BROWN TAMARA MONIQUE
BROWNING ANN BARKLEY
BROWNING CHARLES EDMOND
BROWNING JOHN DOW
BROWNLEE BEVERLY C
BROWNLEE BEVERLY GAYLE
BRUECK MARGO G
BRYAN CHARLES G
BRYAN CINDY S
BRYAN LINDA BEDFORD
BRYAN LISA DIAN
BRYAN MARCIA C
BRYAN MARY ALICE
BRYAN RONALD EUGENE
BRYANT CORAL LEE
BRYANT ELOUISE B
BRYANT PHYLLIS ANNE
BRYANT SAMUEL L SR
BRYANT SAMUEL LEWIS JR
BRYANT STEPHANIE
BRYANT WILLIAM THADDEUS
BRYARS DAVID KEITH
BRYARS NYLA DUCK
BRYARS OTIS SCOTT
BRYARS WILLIAM A
BUCK JACQUELINE C
BUCK ROBERT LOYE
BUCKLEY SARA JANE
BUCKNER HOMER E
BUCKNER WYLODEAN MICHAEL
BUFF DORVILL B
BUFF KATHLEEN J
BUFF REGINA GAIL
BUFFKIN SHIRLEY LOVETT
BULGER REGINA M
BULLARD FRANCES CAROLYN
BULTER HAZEL R
BUNN DAVID GLADSTONE
BUNN DOUGLAS
BUNN DOUGLAS WAYNE JR
BUNN EARL JAMES
BUNN GLORIA FAYE
BUNN LAURENE J
BUNN LORETTA
BUNN VIRGIE MAE
BUNN WILLIAM EDGAR
BURBAGE KATHY COUCH
BURCHFIELD KAREN MILLER
BURCHFIELD WILLIAM JOSEPH
BURGER BENJAMIN CECIL
BURGER SHEILA FAYE
BURKE EARL EUGENE
BURKE IRIS R
BURKE PATRICIA MAYS
BURKE WILLIAM CLARENCE
BURKS LARRY CHARLES
BURLESON BETTY M
BURLESON THOMAS WILLIAM
BURNETT DEBORAH W
BURNETT DOROTHY FAYE
BURNETT DOUGLAS D
BURNETT GEORGE MAYNARD
BURNETT MARLIN
BURNETT STEVE
BURNHAM LEONARD RALPH
BURNHAM SARA V
BURRIS DONNA COPE
BURRIS JUNE MURRAY
BURRIS ROBERT LEE
BURTTRAM LYNN GRAY
BUSBY DON
BUSBY JOHNNY ALLEN
BUSBY MARGUERITE
BUSBY PAM M
BUTLER ANN MARIE
BUTLER ETHEL B
BUTLER JOHN WALLER
BUTLER SARAH ALICE
BUTLER TALMADGE
BYARS JANET M
BYARS MARGARET SMITH
BYARS WILLIAM CLYDE
BYFORD LEAH C
BYNUM SONDRA HARPER
BYRD AUBREY A
BYRD DAVID B
BYRD GLORIA G
CADENHEAD JESSE WILLIAM
CADENHEAD NANCY P
CAGLE DEBORAH F
CAGLE GORDON LAMAR
CALAMUSA FRANCES L
CALAMUSA JOE JR
CALDWELL DARRELL DEWITT
CALDWELL SUZANNE MUSE
CALHOUN LEE
CAMP CAROLYN C
CAMP JOHN DOUTHITT
CAMP KENNETH ALAN
CAMPBELL ELIZABETH CARTER
CAMPBELL EMMA GLADYS
CAMPBELL JAMES CLYDE
CANAN BETTY CAROL
CANNON FREDA B
CANNON LACY C
CARANTO JILL F
CARANTO RESTITUTO
CARAWAY GEORGE EDWARD
CARAWAY HILDA K
CARLEE VENNIE BRINCE
CARLSON CAROL VAUGHAN
CARLSON JAMES HARRY
CARMER LEONARD EUGENE
CARNER MARY C
CARNER SUSAN MARIE
CARPENTER BETTY ALLISON
CARPENTER JOHN MACK
CARPENTER SHIRLEY
CARROLL BERT CULLEN
CARROLL DOROTHY M
CARROLL DOUGLAS CULLEN
CARROLL GORDAN WAYNE
CARROLL JOANN SARAH
CARROLL LINDA
CARROLL PATRICK KEVIN
CARROLL RICHARD R
CARTER BUDDY
CARTER CECIL CALHOUN
CARTER CYNTHIA KAYE
CARTER ESTHER MAE
CARTER FLORENCE
CARTER FLOYD LENARD
CARTER HOWARD M
CARTER JEAN SIMMONS
CARTER JEWELL DEAN
CARTER LARRY EARL
CARTER PATRICIA DEVERA
CARTER REBECCA JONES
CARTER RUTH MATTHEWS
CARTER SUE
CARTER TERESA ANN
CASEY BENNY CLEVE
CASEY CAROLE ELAINE
CASEY GERALD WAYNE
CASEY LYNETTE BICE
CASEY WANDA GAIL
CATES ROBBIE A
CATRETT DENZIL
CAUSEY ARCHIE D
CAUSEY AUGUSTA KLARES
CAWTHON MICKEY W
CAWTHON MYRNA MERLE
CHADICK THERESE GAGNON
CHADICK WILLIAM E
CHAMBERS JANE M
CHANCE BECKY C
CHANCE BESSIE LEE
CHANCE DEBRA MORGAN
CHANCE JAMES ANDREW
CHANCE JAMES WAYNE
CHANCE MARIE K
CHANCE THOMAS RAY
CHANEY MADINE PATRICIA
CHAPMAN CECIL P
CHAPMAN SANDRA KELLEY
CHAPMAN TAMMY LYNN
CHARLTON PHYLLIS KAY
CHARLTON RHONDA SUE
CHARLTON STEPHEN L
CHESSER ALLEN A
CHRIETZBERG WILLIAM DAVID
CHRISTIAN LISA RENEA
CHRISTOPHER TONI CAROLE
CLARK CLARECE HARRIS
CLARK DAVID BERNARD
CLARK FAY
CLARK GLENN B
CLARK JAMES BURTON
CLARK SHELIA J
CLAY FREEMAN I
CLAY GERTRUDE W
CLEMENT CECILIA LASSETER
CLEMENT KENNETH RAY
CLEVELAND BEADLEY WAYNE
CLEVELAND BRIAN LEE
CLEVELAND FLOYD C
CLEVELAND JACQUELINE MOSLEY
CLEVELAND PEGGY SUE
CLEVELAND ROBERT GORDON
CLEVELAND WILLIAM DAVID
CLINE LORENE
CLINE LUTHER E
CLINE MAC GLENN
CLINE MATTIE LYNDAL
CLINE SARA
COATES CLAUDELLE W
COATES MARY JEAN
COATS JAMES HAROLD
COATS PATRICIA ANN
COBERN CURTISS WALKER
COCHERELL DIANE GRAYDON
COCHERELL RONALD GLEN
COCHRAN CHERLESTER
COE HERBERT EUGENE
COE TINA THAMES
COFFEE LISA DENISE
COGGINS BERNIE WINDOL
COGGINS BOBBY GENE
COGGINS SHIRLEY B
COKER HARVEY G
COKER PAULA M

COKER TERRY JEAN
COLBURN LOLA D
COLEMAN FLORINE CLAYTON
COLEMAN HERBERT SANDERS JR
COLLIER MARK CHESTER
COLLIER MARY SUZANNE
COLLINS CATHY ANN
COLLINS DEBORAH JANE
COLLINS DONALD E
COLLINS JAMES F
COLLINS LINDA D
COLLINS MICHAEL JOSEPH
COLLUM LOYD ROY
COLLUM PATRICIA W
COLLUM VIRGIL
COLVIN ALAN SINCLAIR
COMER ANNE S
COMER JOHN KEITH
CONN LIZA ANN
CONN MARY W
CONN ROBERT GREGORY
CONN YOLANDA
CONTORNO HENRIETTA F
COOK BETTIE BLACK
COOK CAROLE L
COOK FRANK JEFFERSON III
COOK HERMAN C
COOK JUNE CREWS
COOK WILLIAM BROWN
COOLEY ELIZABETH ANN
COOLEY FRANCES E
COOLEY JAMES CALVIN
COOLEY MARY LENORA
COOLEY TIM H
COOPER DESS H
COOPER KENNETH M
COOPER TIMOTHY BROWN
COPE DOROTHY ROBINSON
COPELAND BOBBY ALLEN
COPELAND IOUS
COPELAND JIMMY WADE
COPELAND JUNE CAROL
COPELAND LINDS FAYE
COPELAND MARIAN TRIXIE
COPELAND MARTHA J
CORDOVA MARIO F
CORDOVA MARY CAROLYN
CORRERO ANN SHAW
COSHATT GLENN H
COSHATT JERRY
COTHAN HELEN GARRETT
COTHAN MELVIN EUGENE
COTTRELL ELECTA MAE
COUCH JAMES ROBERT
COUCH MARGARET H
COUCH MICHAEL ALLEN
COVINGTON CAROLYN F
COX BETTY SUE
COX BRUCE ANSON
COX CHARLOTTE A
COX JAMES EDWARD
COX JOAN K
COX LINDA A
COX MILLARD RAYMOND
COX PAUL LESTER
COX STEPHEN HAUS
CRADDOCK JON MICHAEL
CRADDOCK TRACEY LEE
CRAFT PAUL GARRETT
CRAFT PELLIE ANN
CRAWFORD LOUISE BELLE
CREAMER TAMMY LYNN
CREEL JUNE H
CREEL ROBERT W
CRIM ELWOOD LEE
CRIM LOIS V
CROCKER CECIL WAYNE
CROOKS CATHERINE F
CROOKS FLOYD D JR
CROOKS MILDRED M
CROSBY ALFRED C JR
CROSBY DOROTHY NIXON
CROSSLEY CARL V JR
CROSSLEY TRESSIE C
CRONE J D
CROWELL SCARLETT MCCLENDON
CROWSON BRYAN KEITH
CROWSON FLORA JEAN
CROWSON JOE FRANKLIN
CROWSON MURPHY WAYNE
CRUMLY LILLIAN IRENE
CRUMLY LUTHER E
CRUMPTON BILLIE JOE
CRUMPTON LINDA BEAN
CRUMPTON MARY LOUISE
CULP JIMMY WAYNE
CUMBERLAND IDA MAE
CUMBERLAND LINNIE ANN
CUMBERLAND RICHARD LYNN
CUMBERLAND W M SR
CUMBERLAND WILLIAM MASON JR
CUMMINGS LONNIE
CUMMINGS MYRTLE
CUNNINGHAM DAVID L
CUNNINGHAM JAMES MICHAEL
CUNNINGHAM KATHLEEN SHORES
CUNNINGHAM LINDA CHAMBERS
CURB PAMELA MARIE
CURCIO FRANK N
CURCIO VERA JOSEPHINE
CURRY JACK HOLLAND
CURRY WILMA N
CUTHBERTSON TIM EUGENE
D'ALESSIO GREGORY
D'ALESSIO ROSE MARY
DALE JIMMY EARL
DALE SONIA IVETTE
DANIEL RANDALL WADE
DANNER PATRICIA KEITH
DANNER RONALD BLAINE
DAUGHERTY BEVERLY ANN
DAVENPORT EDNA D
DAVENPORT MARIE P
DAVENPORT TERESA MARIE
DAVENPORT VIRGIL
DAVIDSON ANN MARIE
DAVIDSON ROBERT CARL
DAVIS BOB J
DAVIS BOBBYE JOHNSON
DAVIS DON GEORGE
DAVIS GRACE HAYS
DAVIS HAROLD C
DAVIS HOWARD DEAN
DAVIS JACK DOUGLAS
DAVIS JACK LEE
DAVIS JACQUELINE HORTON
DAVIS JOHN DANIEL
DAVIS JUDY COX
DAVIS JULIA GILBERT
DAVIS KIM LEIGH
DAVIS LAWRENCE FLOYD
DAVIS LESA MARIA
DAVIS LINDA H
DAVIS MARIE B
DAVIS MARJORIE CO°US
DAVIS MARY CATHERINE
DAVIS PATRICIA BROOKS
DAVIS WILLIAM ANDREW SR
DAVIS WILLIAM DOWSING III
DAWSON CATHARINE MAY
DAWSON JOHN GORDON JR
DEAL NINA RUSSELL
DEARMENT STEPHEN M
DEARMENT SUSAN MEGGS
DEASON JAMES SCOTT
DEES JERRY ALLEN
DEES LINDA GAIL
DEHAVEN CHRISTINE ANN
DEHAVEN CHRISTOPHER NOEL
DELLINGER GEORGE ALBERT
DELLINGER HARRY LEE
DELLINGER VICTORIA RITA
DELOACH THOMAS MCBRIDE
DENHAM JAMES LEWIS
DENHAM W E
DENINE E PAUL
DENINE MARY ANN
DENNIS CLAUDE
DENNIS G P
DENNIS LUEVENUE
DENNIS WILLIE MAE
DERAMUS MELVIN
DEVAUGHN FRANCES PAULINE
DEVILLE CHERYL C
DEWBERRY MARILYN JOANNE
DEWBERRY RICHARD R
DIBENEDETTO F R
DIFFEE A RENEE
DIFFLY GAIL B
DIFFLY JOHN J
DILMORE GARY STEPHEN
DILMORE JANE HOFFINE
DISALVO ANITA AYERS
DISALVO JOHN KENNETH
DIXON CHARLES ALEXANDER
DIXON LINDA E
DODDS CATHY R
DODDS GEORGE MICHAEL
DOKODZIAN NANCY WATTS
DOMIAN FRANK ANDREW
DOMIAN LAUREEN SUSAN
DONALDSON GWEN BANTA
DONALDSON ROY GRAVES
DONNELLY GEORGE H
DONNELLY LOLA L
DORCHEUS RUBY RUTH
DORCHEUS SAMUEL HOWARD
DORRANCE FRANK C JR
DORRANCE JAMES ANDREW
DORRANCE LINDA DIANE
DORRANCE MARTHA EGAN
DORRANCE SANDRA JANE
DORSEY JACK RAY
DORSEY PATRICIA CAMP
DOTSON GARY D
DOTSON JUANITA T
DOTSON LARRY DAVIS JR
DOTSON MARILYN TANKERSLEY
DOUGLAS JOSEPH RICHARD JR
DOUGLAS JUDITH BOZEMAN
DOVER J C II
DOVER LYNN COOK
DOW ROBERT J
DOYLE PATRICIA WYATT
DOYLE WILLIAM PIERCE
DOZIER MARY FRANCES
DOZIER NAAMAN LAWRENCE
DRAPER GREGORY CARL
DREHER RONALD JOSEPH
DREHER SANDRA J
DRIVER CHERYL ANNETTE
DRIVER FRANCES DORILLA
DRIVER WILLIAM EDWARD
DUCKWORTH ROBERT FORD
DUDROW FRANK JOSEPH
DUDROW SUSAN L
DUNAWAY ALTON BURK
DUNAWAY BERTIE B
DUNAWAY CLARA D
DUNAWAY FAY
DUNAWAY GEORGE H
DUNAWAY HAROLD LEWIS
DUNAWAY JAMES EDWARD
DUNAWAY LENA FRANCES
DUNAWAY MARGIE MARIE
DUNAWAY MITTYE ETHEL
DUNAWAY PATSY L
DUNAWAY ROBERT GLENN
DUNAWAY ROSIE DORILLA
DUNAWAY TERESIA BRENAE
DUNCAN DANIEL S
DUNCAN JAMES TODD
DUNCAN LINDA LOU
DUNLAP STEVE ALAN
DUNN FRANK W
DUNN MICHELLE M
DUNNAWAY DOROTHY J
DUNNAWAY HELEN MAE
DUNNAWAY WALTER L
DUPREE JEAN LONG
DUPREE JESSE JAMES
DUPUY ALFRED M

DUPUY MARIAN C
DURHAM DOTTIE GLORIA
DURHAM RICHARD LEE
DWYER PATSY BARBER
EAGAR MARY ANN
EAKINS DUANE L
EAKINS JUSTINE G
EATHERLY MICHAEL CLAUDE
EATHERLY SHERRY C
EAVANS ROBERT STEVEN
EBERNARDT ROBERT RUDOLPH
ECKERT LARI ANN
ECKERT PAUL L
EDDINGS EDNA
EDDINGS JOE H
EDDY DAVID EUGENE
EDGE EUNICE WEBB
EDGE PHILLIP LAMAR
EDGIL DOROTHY
EDWARD MARY MAMOUR
EDWARDS LINDA CAROL
EDWARDS LYNN P
EGGE DAVID LEE
EIKE CAROLYN H
EIKE MICHAEL COLIN
ELLINGSON GERALD WAYNE
ELLIOTT BRENDA LEE
ELLIOTT CHARLES FLETCHER
ELLIOTT DAVID WAYNE
ELLIOTT NORMAN C
ELLIOTT ODESSA M
ELLIOTT PATRICK
ELLIOTT RUBY
ELLIOTT SARAH HELEN
ELLIS DOROTHY PEARL
ELLIS GEORGE MICHAEL
ELLIS RUBIN DECALVE
ELLISON CLARENCE W
ELLISON EDNA LUCILLE
ELLISON ERA
ELLISON JIMMY E
ELLISON JOHN R
ELLISON LILLIAN LENA
ELLISON MICKEY EARL
ELLISON PAULA SUE
ELLISON ROSS ALLEN
ELLISON SANDRA
ELLISON SHIRLEY LYNCH
ELLISON SYLVIA PEACOCK
ELLISON WAYNE MELVIN
ENDRESS DANIEL BRUCE
ENRIGHT PAT ANN
ESTEP DONALD JOSEPH
ESTEP TERESA VACCA
ESTES MARSHA LYNN
ETHEREDGE CECELIA E
EULENSTEIN TERRY
EVANOFF JAMES HERBERT
EVANOFF NICULLETTA LUCILLE
EVANS BYRON BAXTER
EVANS CAROL RUTH
EVANS DANIEL WESLEY
EVANS DON ARTHUR
EVANS DONNA RITCHIE
EVANS LARRY MICHAEL
EVANS LORRAINE B
EVANS MARLENE H
EVANS PAMELA W
EVANS SHERRY C
EVERETT JOYCE L
EVERETT WILLIAM EDWARD
EVERSOLE JANET S
EVERSOLE JOSEPH D
EVERSON LINDA JO
EVERSON TILLMAN T
EWING STEVE WAYNE
FAHY DEBORAH KAY
FAHY STEPHEN PATRICH
FANNING JAMES ROGERS
FANT CHARLOTTE C
FANT WILLIAM S JR
FARMER MARY M
FARMER STEPHEN M
FEESE BARBARA RICH
FEESE GORDON LEROY
FEKETE MARY ANN
FEKETE ROBERT F JR
FELTON CONNIE LEE
FELTON EDWARD C
FELTON LINDA FAYE
FELTON WARREN WOODROW
FELTS JAMES EARL
FELTS JUDITH GAIL
FERGUSON JANET K
FERGUSON PHILIP STUART
FERRETTI ANDREW WILLIAM
FERRETTI JOANNA GIANGROSSO
FERRETTI MARIA KAROLINA
FIELDS BARBARA SUE
FIELDS GARY LYNN
FIELDS ROBERT JOSEPH
FINCHER BARBARA R
FINCHER DAVID P
FISHBURNE WILLIAM S
FISHER ALBERT W
FISHER RICHARD F
FISHER WANDA SUE
FLORENCE ADIAL SHERWOOD
FLORENCE PATRICIA RANKIN
FLOYD JERRY
FOLEY GEORGE DELBERT
FOLEY TRUDY GERDA
FORD DEBORAH MALLARD
FORD HENRY JAMES
FORTENBERRY CLARA BERNICE
FORTENBERRY DEBI BOYD
FORTENBERRY MARGARET E
FOSTER MIKE O
FOWLER CYNTHIA TURNER
FOWLER RONALD SIDNEY
FOX BETTY H
FOX CHARLES EUGENE
FRANCIS KAREN M
FRANEY DEANNA
FRANEY RICHARD ALLEN
FRANKLIN MARY W
FRANKS DEBRA CARTER
FRANKS PAUL
FREELS ROBERT LEE
FREELS WANDA NORRIS
FREEMAN JEAN D
FRENCH JACK H
FRENCH PEGGY ANN
FROST EMILY JEAN
FUGERA CANDICE LEE
FUGUA ROBERT HARRISON
FULLER BEVERLY WARTON
FULLER MARIE C
FULMER BRENDA BRISLIN
FULMER HAROLD EUGENE
FULTON BILLY G
FULTON JOE KEITH
FULTON MARY ANN
FULTON SALLY POSEY
FUQUA ELIZABETH DRYDEN
GADDIS BERTHA DAVIS
GAGLIANO PAUL JOSEPH
GAGLIANO ROSE MARIE
GAGLIANO ROSS PAUL
GALLUPS JOAN CATHERINE
GAMBLE MARK JAMES
GAMBLE SUSIE FUQUA
GAME GLADYS M
GAME ROBERT CLAYTON
GAND DEBORAH K
GARDNER BETTY JEAN
GARDNER HAZEL
GARDNER JOHN ROBERT
GARNER JAMES L
GARRETT JOHN RICKEY
GARRETT VICKY PATRICIA
GARRISON LYLA BEE
GARVIN JOHN CURTIS
GARVIN MADELINE SUE
GARWOOD HARRY EDWARD
GATES ALDONA ANN
GATES ROBERT H
GAUDIN DAVID
GAUDIN ELIZABETH BURDEN
GAULT CHESTER LEON
GAULT GLEN DALE
GAULT SHIRLEY S
GENO CONNIE JANE
GENO KIMBALL FORREST
GENRY PEGGY NELL
GENTRY BILLIE S
GENTRY DEBORAH E
GENTRY DIANE
GENTRY DORIS
GENTRY EDDIE RAYMOND
GENTRY FLOYD
GENTRY LILLE BELL
GENTRY MARGARET O
GENTRY RALPH H
GENTRY ROBIN LYNNE
GENTRY RONALD HUGH
GENTRY SUZANNE E
GERCHOW KAREN HALL
GERCHOW ROBERT JOSEPH II
GERDES PAMELA
GERDES WILLIAM R
GIBSON ELIZABETH WILSON
GIBSON JAMES MILTON
GIDDENS LORENE COLE
GIGNILLIAT HELEN A
GIGNILLIAT ROBERT C
GILBERT RONALD SCOTT
GILES BARBARA JOYCE
GILES CONNIE PERDUE
GILES MICHAEL DAVID
GILL JACK GILLIATT
GILL SHARON RUTH
GILLIAM ANNIE HARRIS
GILLIAM PAUL WESLEY
GILLILAND JESSE C
GILLIS REBECCAH LOVE
GILPIN BETH SNORT
GILPIN CHARLES OSCAR JR
GLASCOX BARBARA LEE
GLASS DOROTHY B
GLASS JOSEPH C
GLASSCOX ELLIE B
GLEASON CORINNE FRANCES
GLENN CHARLES R
GLENN JANICE GASTON
GODWIN FRED AUTHUR
GOLDBERG MING MEDEARIS
GOLDEN SHARRON WALKER
GOLDMAN CHARLES DAVID
GOLDMAN REBECCA LAGLE
GONZALEZ JOSE B
GONZALEZ NILDA
GONZALEZ NORKA SACARELLO
GONZALEZ RAFAEL MARIO
GOODSON LANCE LEROY
GOODSON LINDA W
GOODSON MELANIE MCGEE
GOODWIN ALICIA RAE
GOODWIN BEDFORD KYLE III
GOODWIN JAMES HARRY
GOODWIN LINDA DIANE
GOOLSBY KENNETH DAVIS
GORDON SHARON SNIDER
GORMAN JAMES D
GORMAN JOANN J
GOTHARD CORA MARIE
GOTHARD GEOFF ALAN
GOTHARD JOHN BENTLY
GOTTSCHALK BEATRICE
GOTTSCHALK IRENE
GOTTSCHALK MICHAEL JOSEPH
GRABEN DANIEL
GRABEN HAZEL M
GRADY CLARENCE B
GRADY EUGENE
GRAF ARREN MAYE
GRAFFEO JOHNNIE CHARLES
GRAHAM ALICE J
GRAHAM KIMBERLY LYNN
GRAHAM ROBERT HENRY
GRANT VERNON LEROY
GRAVLEE SANDRA DOREEN

GRAVLEE TOMMY EARL
GRAY JERRY PAUL
GRAY LINDA MARIE
GREEN DURELLE NICKELSEN
GREEN ELIZABETH SHEILA
GREEN JOHN ANTHONY
GREEN KAREN DENTON
GREEN MARY GAIL
GREEN PATRICK T
GREEN RICHARD RAY JR
GREEN RONNIE KENDALL
GREEN ROSEMARY RANDO
GREEN WILLIAM THOMAS
GREEN YVONNE RENEE
GREENE CLARENCE D
GREENE GEORGE WILLIAM
GREENE SUE S
GREER BETTY SMALLWOOD
GREER JOHNNY MICHAEL
GREER RONALD CRAIG
GRIFFIN ARIE ETTA
GRIFFIN CYNTHIA LOUISE
GRIFFIN GLENN HARTLEY
GRIFFIN LEONARD D
GRIFFIN RICKY EDISON
GRIFFIN SARAH LOUISE
GRIFFITH FREDERICK DARRELL
GRIFFITH PAMELA P
GRIMES BARBARA ANNE
GRIMES JAMES HAROLD
GRIMES SHIRLEY BAILEY
GRIMSLEY JACK A
GRIMSLEY SARAH B
GRIZZLE ARTHUR RAY
GRIZZLE JO ANN
GROGAN GISELE ANNETTE
GRUBER SALLIE WELCH
GRUYER DARNELL K
GUINED MARY ANNE
GULLEDGE ROBERT STANLEY III
GUNN BARBARA DAVIS
GUNN CALVIN
GUYER FRANCES MARILYN
GWATHNEY MARIE E
GWATHNEY WILLIAM CURTIS JR
GWIN GARY P
GWIN GWENETH E
GWIN JACK PARKE
GWIN VIRGINIA T
HACKER CANDIS H
HACKER DONALD MICHAEL
HACKETT ELLEN RAY
HACKETT FRANK N JR
HACKETT MARGARET L
HAHN JOAN JORDAN
HALCOMB LINDA H
HALE BARBARA KAY
HALE NATHAN F
HALL BEVERLY S
HALL DENISE REANEA
HALL DONALD FREDERICK
HALL EARL WELLS
HALL HAROLD TERRY
HALL JESS WILLARD
HALL KAREN K
HALL MARIANNE B
HALL MARY JACQUELINE
HALL ROY BRUCE
HALL SALLY T
HALLAHAN CELIA PAYNE
HALLAHAN MICHAEL V
HALLIGAN BRENDA JOYCE
HALLMARK CHARLOTTE JEAN
HALLMARK JAMES EDSON
HALLMARK NORMA SUE
HALLMARK RONALD G
HAMAKER DELANA JO
HAMILTON BILLIE W
HAMILTON RAMAR E
HAMILTON ROBIN LEE
HAMILTON WAYNE EDWARD
HAMILTON WILLIAM FRANK
HAMMETT DIANE C
HAMMETT JAMES EARL
HAMMOND PHYLLIS HURT
HAMPTON DON ALLEN
HAMPTON MARGARET
HAMPTON NANCY M
HAMPTON ROBERT EUGENE
HAMRE F DONALD JR
HAMRE KATHERINE LIDE
HANCOCK ANNIE LAURA
HANCOCK DAVID HOYT
HANCOCK EDWIN L
HANCOCK EDWIN LESTER
HANCOCK JOHN DRAKE
HANCOCK NOEL DEAN
HANCOCK SHIRLEY MORGAN
HANCOCK VERA L
HANCY STEVE EBY
HANEY JEANNE LOUISE
HANSEN BRUCE W
HANSEN KATHRYN STULL
HANSON FRANCES WALDINE
HANSON HERBERT LAURECE
HANSON MICHAEL RAEPH
HARBIN MICHAEL PRUITT
HARBIN PEGGY SMITH
HARBUCK RALPH MAXWELL JR
HARBUCK REBECCA BRAGDON
HARDCASTLE JAMES E
HARDCASTLE PATRICIA BEARDEN
HARDEMON RUFUS EMORY
HARDMON BETTY JEWEL
HARDY DEBORAH NELL
HARDY RICHARD STEPHEN
HARPER EVELYN H
HARPER EVERETT CHARLES
HARPER KENNETH STEPHEN
HARPER LINDA LOGAN
HARRIS BRENDA A
HARRIS CINDY LORETTA
HARRIS CLAUDE H
HARRIS DARRELL WAYNE
HARRIS DEBORAH A
HARRIS DEBRA L
HARRIS ELIZABETH ANN
HARRIS FRED JOSEPH
HARRIS GEORGE FRANKLIN
HARRIS JACK A
HARRIS JOSEPH BERNARD
HARRIS JUNE
HARRIS KAREN D
HARRIS LARRY WAYNE
HARRIS MARGARETT JEANETTE
HARRIS MARY LANETT
HARRIS NANCY BREWER
HARRIS RALPH WAYNE
HARRIS WINSTON ELBERT
HARRISON BYRON LEE
HARRISON JEANNE WYNNE
HARRISON LEONARD WILSON
HARPISON STEVEN ROBERT
HARTSOCK RICHARD LYNN
HARTZOG BILLY RAY
HARTZOG PARRIE L
HASKAMP NATALIE JEAN
HASKAMP RONALD LEE II
HATCHELL GAIL THOMPSON
HATCHELL JOSEPH EUGENE
HATCHER JENEL MCMILLAN
HATCHER NATHANIEL
HATTON MARIANNE FONDREN
HAUGH GERALDINE GUEDRY
HAVER DEBORAH P
HAVER JON ROSS
HAWK KAY DAWSON
HAWK WAYNE ROBERT
HAYDEN EDWIN J
HAYDEN LISA ANN
HAYDEN LOIS B
HAYDEN NETTIE BARBARETTIE
HAYES JUDITH L
HAYES LYNN ROGERS
HAYES ROBERT A
HAYES ROBERT COTTER
HAYES STEVEN DEWEY
HAZEN REBECCAH S
HEADLEY DEBRA KAY
HEADLEY DORIS E
HEADLEY FRANCES L
HEADLEY JAMES E
HEADLEY JAMES MONROE
HEADLEY MICHAEL LEE
HEANEY BARBARA LURLINE
HEANEY JOHN PATRICK
HEATHERLY MIRIAM GAYE
HEATON LAVINIA DANIEL
HEDLEY MARTHA KAY
HEERTEN LOUIS FRANKLIN JR
HEERTEN MARGARET MAYS
HEISLER CLYDE ALLEN
HEISLER GERALDINE C
HENDERSON NANCY LOUISE
HENDRICK WILLIAM KENNETH
HENDRICKS ALICE BAHR
HENDRIX HOLLIS G
HENDRIX VESSIE M B
HENLEY HUGH GORDON
HENLEY JOE
HENRY CAROL ELLEN
HENRY PRINCE G
HENRY RICHARD GLYNN
HENRY WILHELMINA MATHEWS
HENSON BARNEY JERRY
HENSON PATRICIA GLASGOW
HERALD LISA MARIE
HEROLD OPAL D
HERRON HIXON
HESLOP JAMES GREGORY
HICKMAN LEIGH ANNE
HIGDON ROSA CAROLYN
HIGGINBOTHAM EMMA D
HIGHTOWER CALVIN EDWARD JR
HIGHTOWER JANICE L
HIGHTOWER MARTHA BARTLETT
HIGHTOWER RODNEY CLARK
HILL ALICE FAYE
HILL CATHY SKINNER
HILL JEMMIE L
HILL KATHLEEN
HILL MARTHA WARD
HILL MARY MARGARET
HILL TERRY M
HILL WILLIAM RENE
HILLEKE FRANK WALDROP
HILLEKE SHEILA P
HINDS BOBBY LEE
HINDS CARRIE SUE
HINDS CHARLES WILLIAM
HINDS KAREN B
HINDS MAGGIE W
HINDS MARILYN DAVIS
HINDS ROBERT LEE
HINES ANN M
HINES LEONARD E JR
HINES ROLAND SEABURN JR
HINES SUSAN ETHEL
HINTON HARVEY FRANKLIN
HIRAMOTO SANDRA KUHNEL
HOBSON MICHAEL SHAPPLEY
HODGES DOLLY
HODGES JOSEPH C
HODNETT DIANA LYNN
HODNETT TED S
HOFFMANN JAMES PATRICK
HOFFMANN SHERRELL SMITH
HOLBERT LAWRENCE EDWARD
HOLCOMB LORENE ELIZABETH
HOLDER CHARLOTTE C
HOLDER EUGENE MICHEL II
HOLDERBY ADRIENNE NETTLES
HOLDERBY JAMES EDWARD
HOLDERBY PAMELA SUE
HOLLADAY ROBERT WYNN
HOLLADAY TERRENCE J
HOLLAND CHARLES WAYNE
HOLLAND CLAY MONTGOMERY
HOLLAND HARRISON SHERMAN III
HOLLAND LINDA FAYE
HOLLER DIANE

HOLLER KENNETH RYAN
HOLLEY CARRIE JUNE B
HOLLEY HERMAN ESTON
HOLLEY MARK ESTON
HOLLIDAY CHARLES D JR
HOLLIDAY JANICE ROWE
HOLLIS LARRY ANDREW
HOLLIS VICKIE J
HOLMBERG LILLIAN ANNA BIRGITTA
HOLMBERG ULF TORE
HOLMER CAROLYN K
HOLSONBACK AUDREY LUCCILE
HOLSONBACK CARL
HOLT KRISTIN MARY
HOLTZMAN CATHY ANNE
HOLTZMAN CHARLES SAMUEL
HOLTZMAN NADINE S
HOLTZMAN ROBERT RICHARD
HONEYCUTT LOUELLA
HONEYCUTT PAUL EUGENE
HOOKER EDITH LITTLE
HOOKER PAUL JR
HOOVER MARY JO WHETSTONE
HOPPER MATTIE D JR
HOPPER SARAH ELIZABETH
HORN STEVEN ARTHUR
HORNS FREDERICK F
HORNS PHYLLIS NICHOLS
HORNS VIRGINIA D
HORNSBY BETTY JEAN
HORNSBY JASPER LOWELL
HORNSBY KENNETH GENE
HOSEY BARBARA D
HOSEY CHERYL ANN
HOSEY CYNTHIA LOURETTA
HOSEY DONALD HARRY
HOUSE CAROL ANN
HOUSE FRANK OWEN
HOVANEC LINDA LEE
HOVANEC WILLIAM B
HOWARD BETTIE ANN
HOWARD DAVID GARRISON
HOWARD JACK LAWRENCE
HOWARD JAMES EVERETT
HOWARD LYNETTE OAKES
HOWARD MARION MARLINE
HOWARD ROSALIE CLARK
HOWELL JAMES EDWARD
HOWELL LINDA A
HOWELL MICHAEL LLOYD
HOWELL VELMA LUCKETTE
HOWLE CYNTHIA ANN
HOWLE JOHN WALTER
HOWTON DORRIS L
HUBBARD HAROLD NELSON JR
HUBBARD MARILYN M
HUBBARD ROBERT WAYNE
HUBBARD SHIRLEY R
HUDSON MARY FAYE
HUDSON RALPH BYRON
HUGHES KATHRYN ANITA
HUGHES LEWIS ARNOLD
HUGHES NANCY ANN
HULSEY GARY ONEAL
HULSEY SUSAN D
HULSLANDER THOMAS ROSS
HUMBER HOWARD ALAN
HUMBER HOWARD DANIEL
HUMBER WYLETTA
HUMPHRIES BRUCE BENNETT
HUMPHRIES DANIEL WAYNE
HUMPHRIES ELOISE H
HUMPHRIES ESTHER SUE
HUMPHRIES GENA RENEE
HUMPHRIES JANET W
HUMPHRIES MICHAEL DALTON
HUMPHRIES ROBIN DENAY
HUMPHRIES SANDRA GAIL
HUMPHRIES TIMOTHY SCOTT
HUMPHRIES WILLIAM MORRELL
HUSSEY JUDITH C
HUSSEY LEO K
HUTCHINS SHERRY SMART
HUTCHISON BETTY ANN
HUTCHISON DERRYL SUE
HUTCHISON GRACIE N
HUTCHISON JAMES F
HUTCHISON JERRY MARTIN
HUTCHISON KAREN KAY
HUTCHISON LOIS JEAN
HUTCHISON TRACY ANN
HUTCHISON WILLIAM FRANKLIN
HYATT DEBORAH ROUND
HYATT IRA WILLIAM
HYDE BOBBY E
HYDE BRENDA KAY
HYDE MARY DALE
HYDE PATRICIA C
HYDE WILLIAM RAY JR
INGRAM FRANK W JR
INGRAM HAROLD DAVID
INGRAM LOUISE
IRVING DANNE MARIE
IRVING EARL ROOGERSON
IRVING JANET MARIE
IRVING MICHELLE MARIE
ISENBARGER DAVID B
ISENBARGER SUSAN CAROL
IVEY JACKIE L
IVEY MARY CHARLES
JACKSON B J
JACKSON JANE ELIZABETH
JACKSON LOISANNE P
JACKSON MARGARET WADE
JACKSON RONALD E
JANEWAY JEFFERY LEE
JANEWAY MARY LOU
JANEWAY WILLIAM EUGENE
JARBOE JOHN BERNARD
JAROSH BOHDAN JOHN
JAROSH MARIE B
JASTER GENEVIEVE G
JEFFCOAT GLENN WESLEY
JEFFCOAT PATSY N
JENKINS ALMA LOIS
JENKINS CAROL RUTH
JENKINS JANICE M
JENKINS MORRIS EDWARD
JENKINS RAYMOND GRANT
JENKINS RUBY INEZ
JENNINGS ARTHUR WOOD
JENNINGS SHERRY ELAINE
JOCHIMSEN NANCY P
JOCHIMSEN VIRGIL J
JOHNSON BARBARA M
JOHNSON BENNIE FANT
JOHNSON CHARLENE S
JOHNSON CHARLES WILLIAM
JOHNSON DANIEL LUTHER
JOHNSON DOROTHY C
JOHNSON HAYNIE ELIZABETH
JOHNSON JOE C
JOHNSON LISA MEDLOCK
JOHNSON MICKEY LAMAR
JOHNSON PATSY LEE
JOHNSON PEGGY ANN
JOHNSON R L
JOHNSON RICHARD WILLIAM
JOHNSON RONALD DEWEY
JOHNSON SAMMY JOE
JOHNSON SUSAN FARNSWORTH
JOHNSON WILLIAM HAROLD
JOHNSTON EARL R JR
JOHNSTON FRANCES AMELIA
JOHNSTON VANESSA B
JOINER CATHY S
JOLLIT KAREN
JOLLIT WILLIAM OZLEY
JOLLIT WILLIAM OZLEY JR
JONES AMY HATCHETTE
JONES BIBB G
JONES CARL WARREN SR
JONES CATHY LYNN
JONES CHARLTON SHANNON
JONES DEBORAH MCATEER
JONES EDWARD P
JONES EVELYN VERENE
JONES GWENDOLYN ANN
JONES JEFFREY DONOVAN
JONES JERRY DEAN
JONES JEWELL O
JONES JONETTE M
JONES KAREN GALE
JONES LARRY G
JONES LISA ANN
JONES LOUIS A
JONES MARTHA S
JONES MARY G
JONES PAULA B
JONES ROBERT CHARLES
JONES ROBERT EARL
JONES ROBERT JUAN
JONES ROGER EDWARD
JONES RUBY A
JONES THOMAS MICHAEL
JONES TIMOTHY PAUL
JONES WILLIAM H
JONES WILLIAM ROBERT
JOWERS EVELYN
JOWERS HILDA C
JOWERS JESSE EDWARD
JOWERS PHILLIP ROY
JOWERS ROBERT STANLEY
JOWERS ROY DAVID
JUSTINGER BRIAN LEE
JUSTINGER LILA F
KARR HOMER JONATHAN
KECK JAMES E
KECK JULIA EMALYN
KEILING GAIL FAIRCHILD
KEILING HAROLD ARTHUR
KEITH BETTY GRACE
KEITH BRENDA SALLY
KEITH THOMAS SHERROD
KEITH WILLIAM ALLEN
KELLER JOYCE L
KELLER WILLIAM P
KELLEY PRISCILLA L
KELLY JOE ANN M
KELLY RICHARD EDWIN
KELTON ANITA LOUISE
KENDALL RONALD ALLEN
KENNEDY BASIL ELBERT
KENNEDY MAUDRINE D
KENNY LILLIAN FRANCES
KENNY RONALD N
KEY HAROLD EUGENE
KEY LILLIAN WILLIS
KIKER MARY EARLINE
KILGORE JAMES R III
KILPATRICK DONNIA ANDREWS
KILPATRICK GEORGE DAVID
KIMBROUGH BARBARA MITCHELL
KIMBROUGH JAMES RONALD
KINCAID BETTY COX
KINCAID RONALD BRIGGS
KING ALTA JOSEPHINE
KING CLARENCE FRED III
KING DAISY ELAINE
KING EGBERT NEWTON
KING ELIZABETH SIDLE
KING JANICE NORTON
KING PATRICIA OPEL
KING SONJA
KING VERNON SILLAVANT
KIRBY ELEANOR LEE
KIRBY KAREN BRYAN
KIRBY RICHARD C
KIRK HOWARD FRANKLIN III
KIRK NANCY GAIL
KIRK SYBIL TUNKINS
KIRKEMIER JAN PUCKETT
KIRKEMIER STEPHEN H
KIRKLAND CYNTHIA NOLAN
KIRKLAND WILLIAM HERMAN JR
KITCHEN JOSEPHINE A
KITTRELL PAMELA C
KLINE KERRY DELMER
KLINE PEGGY ENGLEBERT
KNECHT SHIRLEY A
KNIGHT JUDY DIANE
KNIGHT MICHAEL EDWARD
KNOWLES DEB WHALEN

KNOWLES MICHAEL JOSEPH
KNOX MARY L
KOONCE ALEX RONALD
KOONCE NORMA G
KORNOWICZ PENNY ANN
KOVAC JOHN P
KOVAC PATRICA P
KRAMER KEITH ALTON
KRAMER LINDA ISOM
KRINCH FELICITAS E
KRUGER LOIS EDWARD
KRUGER ROBERT JAMES
LABUE CONNIE NICHOLS
LABUE JOHN JR
LACEY WILLIE G
LACHUT DIXIE SMITH
LACY GEORGE BARRY
LAGRONE SHARON L
LAMAR HENRY ORLANDO JR
LAMAR MARIE GAREY
LAMB JAMES F
LAMBERT BEVERLY ANN
LAMBERT ROY CLIFTON
LAMBERT STEPHEN EUGENE
LANDRUS MARGERY E
LANE MARY PENFIELD
LANE RICHARD HENRY
LANEY CAREY PHILLIP
LANEY DEBRA MANN
LANG BILLY PAUL
LANGDON BETTY L
LANGDON DOUGLAS W
LAPLANTE ANDREW NORMAN
LATHAM ANITA R
LATHAM JIMMY WAYNE
LATHEM LEONA CROSBY
LATHEM ROY
LAUDERDALE JAMES ALLEN
LAUDERDALE WANDA GAJEWSKI
LAWRENCE GALE W
LAWRENCE JAMES KENNETH
LAWRENCE WILLIAM LESLIE
LAWSON DARYL SCOTT
LEATHERS DON R
LEDBETTER AUBREY CHARLES
LEDBETTER BARBARA B
LEE BILLY JOE
LEE CATHERINE H
LEE CONNIE L
LEE EZRA
LEE JOHN E
LEE MAURINE E
LEE NELL
LEE PEARL B
LEE ROY DON
LEE SANDRA E
LEEPER PEGGY DUBOIS
LEMONS JAMES THOMAS
LEMONS LANA HIXSON
LENNICK MIKE
LENNIEX KATHERINE D
LEVAN CLAUDETTE SMITH
LEVAN FRANKIE
LEVAN TIMOTHY WAYNE
LEVOY LYNN EDWARDS
LEWIS ADA C
LEWIS BETTY ANN
LEWIS CONNIE MARIE
LEWIS DAVID ALLEN
LEWIS JIMMY WOODROW
LEWIS SUE ANDERSON
LEWIS THOMAS J
LILLY DONNA KENNEDY
LILLY PAUL VINCENT
LINDELL GERTRUDE THERESA
LINDSAY JERRY WAYNE
LINDSAY MYRA LONG
LINN PATRICIA S
LIPSCOMB ROSE BUTLER
LIPSCOMB WALLACE MICHAEL
LITTLE ELAINE D
LITTLE JAMES ROBERT
LITTLEFIELD DEBORAH KAY
LITTLEFIELD JOE E
LITTLEFIELD JOHNNY LEWIS
LITTLEFIELD MARY NELL
LITTLEFIELD MICHAEL PAT
LITTLEFIELD SUSAN LOUISE
LLOYD THAMAS WILLIAM
LOFTIN DIANE MOONEY
LOFTIN STEVEN BERGDOLL
LOGAN ANN M
LOGAN CHARLES J
LOGAN CHARLOTTE CHILDRESS
LOGAN JIMMY R
LOGAN JOHN HUBBARD
LOGAN WILLIAM MERIDITH
LOGSDON JANET G
LOLLAR DANIEL JO
LOMBARDI JOHN HAROLD
LONG ANITA P
LONG BOB E
LONG SCOTT A
LOONEY CAREY EVELYN
LOONEY EUGENE CORNELIUS
LOVELADY JAMES ALLEN
LOVELADY JANICE GAIL
LOVELADY JOEY LN
LOVINGOOD JUDGE SAMUEL
LOVINGOOD MARGARET ALLISON
LOWERY BEVERLY STALLINS
LOWERY JUDY ANN
LUCAS LEONA B
LUCAS LESTA COBB
LUNSFORD LARRY CLARK
LUNSFORD WILDA STEVENS
LUSCO CONSTANCE MARY
LUSCO DOMINIC ROBERT
LUSCO LAWRENCE ANTHONY
LUSCO MARY ZITO
LYEMANCE ROBERT FRANKLIN IV
LYLES WAYNE ALEX
LYNCH GEORGIA LEE
LYON IRVIAN HARRY
LYON MARTHA VENNER
MACE MICHAEL RICHARD
MACE MICHELLE DAWN
MACKNER MARY KOPPITCH
MACKNER THOMAS WOODRUFF
MAHAN JANNETTE B
MALCOLM CLARE P
MALCOLM DAVID CARLTON
MALCOLM ELWARD
MALIZIO ANDREW BATISTO
MALIZIO HELEN C
MALIZIO MARTY GEORGE
MALLORY STELLA CATHERN
MALLORY WILLIAM
MANASCO JAMES DARRIL
MANASCO JENNIFER LYNNE
MANASCO PATRICIA ANN
MANGINA MARILYN CIULLA
MANGINA PHILLIP FRANK
MANN BRENDA MCFARLAND
MANN JOE A
MANN LARRY ALVIN
MANN MARTHA ROZIER
MANNING MARCUS LEE
MAPLES SAMUEL
MAPRS W JOE JR
MARKETTE KAREN CHRISTENSEN
MARKETTE WALTON ROSCOE
MARLOW THOMAS LESLIE
MARSH SANDRA H
MARTIN ALICE BUBE
MARTIN ALICE FRANCES
MARTIN ALLEN RICKEY
MARTIN AUDREY IMOGENE
MARTIN BARBARA ANN
MARTIN CHARLES L
MARTIN CHARLES WILLIAM
MARTIN CHARLOTTE JONES
MARTIN CHARLOTTE KYLE
MARTIN CHESTER ARTHUR
MARTIN CURTIS A
MARTIN DEBBORA DOSS
MARTIN DIANE JOWERS
MARTIN DOLPHUS L
MARTIN FRED NEWT
MARTIN GERALD DOUGLAS
MARTIN GRACE K
MARTIN HAZEL NEONIA
MARTIN HELEN P
MARTIN HUBERT
MARTIN [illegible]
MARTIN J[illegible]MY LEON
MARTIN JUDSON RONALD
MARTIN LANDON D
MARTIN LEONA
MARTIN LIZZIE BELL
MARTIN MARIE LILY
MARTIN MARY LEE
MARTIN NICK
MARTIN [illegible] RENEE
MARTIN [illegible]
MARTIN ROBIN D
MARTIN ROY LEE
MARTIN ROY RAYMOND
MARTIN RUTH M
MARTIN RUTH PAYNE
MARTIN SANDRA JANE
MARTIN WENDELL LAYTON
MARTIN WILLIAM MACK
MARVIN JANET LYNN
MARVIN LARRY WAYNE
MASONER JUDY D
MASSEY GLITTIS
MASSEY HORACE E
MASSEY JOHN HENRY
MASSIE CAROLYN ANN
MATHERLY BARBARA JEAN
MATHEWS DAVID PHILIP
MATHIAS MADELINE M
MATHIAS WILLIAM M
MATSON DONALD BRUCE
MATSON SHARON K
MATTHEWS DAVID LEE
MATUSZAK BEN J
MATUSZAK FRANCES TANSKI
MAY CHARLES A
MAY JOYCE P
MAYNARD KENNETH ODELL
MAYNARD PATRICIA ANN
MAYO PATRICK KENNETH
MCCARTY WYLERA JACKSON
MCCARY PATRICIA HINSON
MCCARY ROBERT HADLEY
MCCAULEY AURDIA REEVES
MCCAULEY WILLIAM FELIX
MCCLENDON DOROTHY B
MCCLENDON HOWARD
MCCLENDON JAMES RONALD
MCCLENDON JUNE HULSEY
MCCOLLOUGH BILLY W
MCCOLLOUGH MARSHA GOLDSTEIN
MCCOLLUM JUDY F
MCCOLLUM WILLARD MARION
MCCORKLE PATRICIA P
MCCORKLE TOMMY LEE
MCCOY FINIS L
MCCOY JOHN W
MCCOY MELINDA W
MCCOY RICHARD THOMAS
MCCOY VELMA P
MCCREARY KAREN POSTLEWAIT
MCCRORY JANICE LUCILLE
MCCRORY JOSEPH FRANKLIN
MCCRORY VERBIE G
MCCROSKEY JENNIFER GOODMAN
MCCROSKEY LYNN ALLAN
MCCULLOCH LESLYE M
MCCULLOCH WILLIAM WARNOCK JR
MCCURRY DAVID EARL
MCDANAL JAMES ALFRED JR
MCDONALD BERNICE R
MCDONALD LEE BENJAMIN
MCDOWELL C DENISE BATES
MCELROY GEORGE R
MCELROY VICKI HICKS
MCFERRIN JAMES GARWOOD
MCFERRIN MARTHA ELIZABETH

MCGOWEN CHARLES CURRY
MCGOWEN DEE ANN
MCGRAW EDWARD H
MCGRAW FRANCES G
MCINDOO ETHEL L
MCINDOO FRANK
MCINTOSH DARYL BROGDEN
MCKENZIE GEORGE CRAWFORD JR
MCKENZIE PATRICIA SPENCER
MCKENZIE WARREN STEVEN
MCKINLEY A T
MCKINLEY FRANCES D
MCKINNIS MICHAEL STEPHEN
MCKINNIS SHIRLEY B
MCMASTER CORA SANDERS
MCMASTER WILLIAM H
MCNEELY CLAUDIA FAYE
MCNEELY JAMES CLYDE
MCNEELY MARGARET BOZEMAN
MCNEELY WILLIAM A III
MCNEELY WILLIAM A JR
MCPETERS GLENN EDWARD
MCPETERS SHARON K
MCPHERSON JANET DAVIS
MCPHERSON RICHARD HUGH
MCREE GEORGEANNE WALLACE
MCREE REBECCA CRAIG
MCREE SPRUCE ALFRED
MCSHERDON FREDDIE DALE
MEACHAM DOROTHY H
MEACHAM EDGAR L
MEAD DAVID WORTH
MEAD SHERYLL DIANE
MEADOR GEORGIA JACOBS
MEADOR RONALD G
MEANS WILLIAM EDWARD
MEE CYNTHELIA BRYARS
MEE MICHAEL E
MEEKS AMELIA P
MEEKS CHRISTOPHER BARTLEY
MEEKS WILLIAM B
MEISTER GERALD ALLEN
MEISTER PEGGY RAE
MELE LINDA H
MELE MELVIN P
MEREDITH JOHN THORNTON
MERRIMAN AMANDA SMITH
MERRIMAN RICHARD W
MERRITT CHARLES RANDALL
MESSER CHARLES GARY
MESSER LARAINE A
MESSINA CAROL BATTLES
MESSINA DARYL RIECKE
METROCK JAMES THOMPSON
METROCK LINDA B
MICHAELS SARAH B
MIELE JOSEPH NICHOLS
MIELE POSHA MELE
MILLER BARBARA COLEMAN
MILLER BILLY R
MILLER EDMOND TROWBRIDGE
MILLER HOLLIS RICHARD
MILLER JOHN EDWARD
MILLER JUDITH ILSE
MILLER KENNETH HAROLD
MILLER LARRY RICHARD
MILLER MARGIE O
MILLER MICHAEL FRANK
MILLER NANCY C.
MILLER RHONDA MCKAY
MILLER RICK FRANK
MILLER SANDRA PHIFER
MIMS GLENDA FAYE
MINZEBERGER KENNETH EDWARD
MINZENBERGER LINDA LANE
MITCHELL KATHRYN S
MITCHELL THOMAS ARTHUR
MIZE CURTIS EUGENE
MIZE GRACIE BARNETT
MIZE JOHN ROBERT
MOBLEY GLENDA OWENS
MOBLEY JOHN M
MOBLEY NORMA K
MOBLEY PAUL TOWNSEND
MOFFETT ALFRED ROBERT
MOFFETT CLAUDIA ANN
MOLLOY JUSTIN C
MOLLOY RUTHANN M
MONTGOMERY BETTY J
MONTGOMERY DON RENE
MONTGOMERY JANET ADELINE
MONTGOMERY JOHN C
MONTGOMERY LAURA LEE
MONTGOMERY VERN JAY
MOODY BILLY JOE
MOODY JANICE LOUISE
MOODY MORTON WHITE
MOONEY ELIZABETH S
MOONEY JEAN W
MOONEY NANCY O
MOONEY RICHARD C
MOONEY WILLIAM JOE
MOONEY WILLIAM K
MOOR CLIFTON JOEL
MOOR GLADYS L
MOOR KARL R
MOORE BARBARA M
MOORE CARROLL FRANKLIN
MOORE EVELYN VIOLET
MOORE JAMES CRAIG
MOORE LELA M
MOORE LINDA R
MOORE PAUL H
MOORE RICHARD T
MOORE ROBERT ALLEN
MOORE SUZANNE BARRY
MOORE WILLIE MAE
MORGAN DEBORAH SUE
MORGAN DONNA STEPHENS
MORGAN LARRY E
MORRIS JOHN A
MORRIS NITA RHOADES
MORRISON NELLIE LUCILLE
MORRISON PAUL M
MOSIER HARRY TRUMAN
MOSIER PEGGY ANN
MOSS ERNEST EDWARD JR
MOTES AUDREY V
MOTES CHESTER CREEL
MOTES FLOSSIE
MOTES WILLIAM EARL
MOTES WILLIAM JOSEPH
MULKINS SANDRA GALE
MULLEN HARRIET J
[illegible] RONALD [illegible]
MULLER BARBARA GOODRICH
MULLER ROGER SERRA
[illegible] JIMMIE LEE
MULLINS OLIVER EUGENE
MULROONEY SHIRLEY
MULROONEY THOMAS P
MUNSHOWER RONALD E
MURDOCH BRUCE JAMISON
MURDOCH JOAN P
MURDOCK HAROLD WILLIAM
MURDOCK MARILYN BADGETT
[illegible]
MURPHREE GORDON H
MURPHREE MELVIN JAMES
MURPHREE PATRICIA L
MURPHY BETTY F
MURPHY DONALD RAY
MURPHY HERBERT A
MURPHY MARTHA ANN
MURPHY PATRICIA LUTON
MURPHY THOMAS LAMAR
MUSICK DAYTON LEITH
MUSSATO DARCEY RYAN
MUSSATO JOSEPH MICHEAL
MYERS DANNY WALTER
MYERS LINDA FOUKAL
MYNATT JAMES CALL
MYNATT JO ANN
MYNATT MICHAEL JEFFREY
NABORS DIXON H
NABORS KAREN BENNETT
NALL DONNA SIMPKINS
NALL LEE RANDALL
NANCE DARRELL ANTHONY
NANCE SUSAN F
NANNINI CLARA
NASON HARRIETTE ROWELL
NASON KENNETH M
NAYLOR JESSIE FLOYD
N[illegible]OR LORRAINE H
N[illegible] DAVID LEE
NEAL GRETA JUNE
NEAS DORIS JACQUELINE
NEAS GEORGE MARCUS III
NEBRIG HERMAN ALBERT JR
NEBRIG JANET CORNWELL
NEELEY JOLEEN W
NEELEY MARK E
NEELY GREGORY R
[illegible]
NEIGHBORS PINSON
NEIGHTBORS JEAN F
NELMA BOBBIE JEAN
NELMS SAMMIE L
NELSON ANNIE MAE
NELSON CARL JOHN
NELSON CAROL BREAN
NELSON THOMAS IRVIN
NELSON VICTOR R
NEWMAN JAMES EARL JR
NEWTON JAMES WRIGHT
NICHOLAS DEBRA KAY
NICHOLAS MARTIN PRICE
NICHOLSON MARY S
NIX CLARA M
NOAH DANNIE MICHAEL
NOAH DEBBIE MELINDA
NORRIS CHRISTINE BRYANT
NORTHCUTT J P
NORTHCUTT SHIRLEY
NUNNALLY ALICE A
NUNNALLY AMANDA JANE
NUNNALLY CARL LUTHER JR
NUNNALLY LINDA C
NUNNALLY PAUL E JR
NUNNALLYS PAUL EUGENE
O'HARA PATRICK THOMAS
O'LEARY GINA MARIE
O'NEAL KAYE YVONNE
O'NEAL TERESA VARNER
OATES MINNIE LEE
OBRYAN JOHN L
ODANIEL JAMES ROBERT JR
OESTERLING MARIE K
OGLESBY MARY EVELYN
OGLESBY MILTON GRIDER
OHARA DEBRA GRANTHAM
OKOREN MARIE L
OLDHAM ALMA J
OLEARY DANA ANNE
OLEARY JAN ELLEN
OLEARY RUBY S
OLIVER SIDNEY E
OLIVER TERRI
ONEAL WILLIAM JAMES III
OWENS BARBARA KRISTINA
OWENS CAROLYN SUE
OWENS FRANCES HILL
OWENS JAMES WILLIAM
OWENS JOHN ED
OWENS LOUISE BAILEY
OWENS WANDA JACKSON
OWENS WILLIAM HAROLD
OZLESBY MILTON GRIDER JR
PAGE HUBERT ALLEN
PAGE MARY LOU
PAIGE MARY K
PALMER BRENDA G CAMRON
PALMER JERRY WINDELL
PARIS JAMES P
PARIS SHIRLEY B
PARK JANICE E
PARKER ANNELLE TAYLOR
PARKER BILLY LEE
PARKER JERRY KENNETH JR
PARKER LINDA ELISE
PARKER NOLEN JAMES
PARKER RAYLENE ARWOOD

PARKER ROGER EDWIN
PARKER SHERRI ANN
PARRISH SHERRY C
PARSONS NANCEE B
PARTRIDGE GRADY W
PARTRIDGE PEGGY ELLEN
PARTRIDGE WENDY LYNN
PARTRIDGE WILLIAM HAROLD
PARVIN CHARLOTTE ANN
PARVIN WILLIAM
PASSMORE CHARLES LEGRAND
PATE ALBERTA MARIE
PATE LOIS B
PATE LUTHER DONALD
PATE PEGGY N
PATRICK GAARY LAMAR
PATT ELIZABETH ANN ASHBAUGH
PATT RAYMOND L
PATTERSON MARGARET LEA
PATTERSON MELVIN RAY
PATTERSON PAMELA M
PATTERSON ROBERT E
PAULLIN LINDA CAROL
PAULLIN WILBUR GENE
PAYNE BRENDA SUE
PAYNE EUNICE LOUEENE
PAYNE FOREST ARTHUR
PAYNE FREDRICK CHRISTOPHER
PAYNE JERRY ALLEN
PAYNE KRISTY SMITH
PAYNE NANCY WILLIS
PAYNE SHIRLEY ANN
PAYNE SYLVIA JEANE
PAYNE TERRY EUGENE
PAYNE WILLARD CORNELIUS
PAYTON GLENN RICHARD
PAYTON KELLIE M
PAYTON RUBY
PEACOCK CLAUDE FRANKLIN
PEACOCK JILL ANNETTE
PEACOCK NEVILLE STEWART
PEACOCK PATSY M
PEACOCK STEVEN EDWARD
PEACOCK WILLIAM EDWARD
PEARSON CHRISTOPHER TODD
PEARSON JOHN TIMOTHY
PEARSON MARTIN LEWIS
PEAVLER HELEN H
PEAVLER SAM TOMERY
PEELER LEONARD KENDRICK JR
PEMBERTON JAMES D II
PEMBERTON LISA M
PERLIS HOWARD WILLIAM
PERLIS LORETTA STODEL
PERRY ELDER JEAN
PERRY GILBERT JACK
PERRY LEVIN AUSE
PERRY MARGARETT LORENE
PERRY PATRICIA MERCADO
PETERS CALVIN JOE JR
PETERS CALVIN JOE SR
PETERS JUDITH MEADOWS
PETTUS SCOTT LEVON
PETUS SCOTT LEVOY
PFEIL JOHN H JR
PHELPS IZORA B
PHENIX ALEXIS BOUKALIS
PHETHEAN LANNING DAVID
PHETHEAN RITA LEE
PHILEN GARY ANTHONY
PHILEN WILMA
PHILLIPS CHARLOTTE J
PHILLIPS JAMES ERNEST
PHILLIPS JAMES FREDERICK
PHILLIPS ROBERT NEIL
PHILLIPS SONJA KEY
PHILLIPS SUSAN MAUCH
PHILLIPS SUZANNE B
PHILLIPS WILLIAM H
PICKETT ALLENE H
PICKETT BILLY JOE
PICKETT CHARLES ASMAN JR
PICKETT ETTA LORENE
PICKETT LEONELLA MARIE
PICKETT RONALD EUGENE
PIERCE JAMES EDWARD
PIERCE JOY ANN
PIERCE JUDY A
PIHAKIS JIM
PIHAKIS MARY PEPPERS
PILGRIM RAYMOND DOBBINS
PINO ELIZABETH MILLER
PINO JAMES CAMPBELL
PINSON FRANCES ANN
PINSON WILLIAM RALPH
PITTMAN SHERRY SEWELL
POCKRUS DONNA KAYE
PODSEDLY JUDITH MARY
PODSEDLY MICHAEL STEPHEN
POLEN ZELPHA MAY
POLLARD JANET L
POLLARD RONALD BRUCE
POOL CHARLES H
POOL CLARA FRANKE
POOL DAVID LYNN
POOL ETHEL FRAZER
POOL HERBERT FRANKE
POOL JACKIE C
POOL KRISTEN L
POOL MINNIE LEE
POOL WILLIAM RYAN
POOLE HERBERT LEE
POPE GRACE S
PORTER CHRIS GENE
PORTMAN ELAINE WHITTLE
PORTMAN JOSEPH LOUIS
POWELL JERRY WAYNE
POWELL RONALD S
POWELL SHIRLEY SHADIX
POWELL STEPHEN EDWORD
POWERS LILY S
POWERS ROBERT E
PRICE BETTY B
PRICE LUCILE THARP
PRICE WILLIAM RAYMOND
PRINCE FRANKLIN DOUGLAS
PRINCE NINA DURDEN
PRINCE RODNEY HAROLD
PRINCE VIRGINIA C
PRYOR BETTY JEAN
PUCKETT KATHY HUGGINS
PUCKETT LARRY BRENT
PULER MELANIE R
PULLIAM IDA POWERS
PULLIAM MAXWELL HOMER JR
PURCELL JACQUELINE LEE
PURDY RICHARD ALAN
QUINN BOBBIE JEAN
QUINN QUEEN ESTHER
QUINN WENDELL DAVID
RALEY CHARLES SCOTT
RALEY MARCELYN SHAW
RAMON AIMEE
RAMON THOMAS GEORGE
RAMOS ERNEST BLAXTON
RAMOS PATRICIA ANN
RAMSEY CHERYL F
RAMSEY RONALD DOUGLAS
RANKIN ALICE B
RANKIN ANNIE L
RANKIN CLAUD NELSON
RANKIN JAMES
RANKIN QUINCIE A
RANKINS EUNICE HAZEL
RATHBUN GAYLA K
RAY IMOGENE M
RAY JERRY W
RAY OLIVER CLIFFORD
RAY SUSAN HILL
REARDON BRENDA ANN
REARDON GEORGE RONALD
REDD MARGARET
REDDING BARBARA ANN
REDDING RONALD CLAYTON
REDDING TONI RAE
REEVES CAROL BARROW
REEVES DON RICHARD
REEVES EDNA FAYE
REEVES ETHEL DILLON
REEVES ODELL VALERA
REID JANET LANE
REID JERRY WAYNE
REILLY DAVID P
RHOADS JUDI KAY
RHOADS WAYNE R
RHODES LENORA HOWELL
RHODES MABRY H
RHODES MARY LOU
RHODES STEPHEN CARL
RICE DARLYNE W
RICE DONALD RAY
RICE JAMES MICHAEL
RICE KARYL J
RICH ELLIS WAYNE
RICHARDSON ELIZABETH ANN
RICHARDSON HARRY RUFUS
RICKLES FRANCES COVELLE
RICKLIN BARBARA LYNN
RIMA ALLEN FRANCIS
RIMA DEBORAH LYNN
RINGLER DOROTHY JEAN
RIOSA JOAN SPADER
RIOSA ROBERTO A
RITCHIE DEBORAH F
RITCHIE FRANCIS XAVIER
RIVERS BETTY RUSHING
RIVES BURWELL R JR
RIVES KATHY R
ROBERTS JANE A
ROBERTS JERRY THOMAS
ROBERTS SARA B
ROBESON EMILY LEWIS
ROBESON PHILIP S
ROBINSON DIANE
ROBINSON ELVIA E
ROBINSON ROBERT LEWIS
ROBINSON SUE ELLEN
ROBINSON TOMMY M
ROCKETT ROBERT CARSON III
ROCKETT SHERRY B
RODGERS CHARLES N
RODGERS GERALD V
RODGERS HOWARD L
RODGERS MARY LONG
RODRIGUEZ THERESA VIZZINA
RODRIQUEZ MARCIA ANN
ROGERS ERNEST J II
ROGERS JOHN CHARLES
ROGERS LYNDA R
ROMANO H RODNEY
ROMANO JAMES ROY
ROMANO MARY E
ROMANO MARY K
ROMANO REGGY SEWELL
ROOCH IDA RUTH
ROOKS BYRON DOUGLAS
ROOKS MARY JANE HACKNEY
ROSER DONALD PAUL
ROSER DONNA W
ROSS DONALD C
ROSS JOEL THOMAS
ROSS MARJORIE CHERRY
ROSS VANESSA SHAFER
ROSSER CAROLYN P
ROUTTEN SANDRA S
ROUTTEN VERNON H
ROY JOHN LEWIS
RUEVE CHARLES EMMET
RUEVE CONNIE SUE
RUEVE LISA LYNN
RUSH JEFFREY PAUL
RUSH PATRICIA HAYES
RUSSELL MARYLOU GOLDING
RUSSO MARGARET G
RUSSO RONALD ANTHONY
RUSSOM JAMES T
RUSSOM SUE W
RUSSOM TRACY LEIGH
SAARI OIVA ENSIO
SAMPLE JANNETTE
SAMPLE LLOYD G

SANUDIO JIMMY RAY
SANUDIO SHARMAN BARNABY
SANDERS BRENDA J
SANDERS MARY B
SARGENT HAROLD LLOYD
SARGENT JUDITH RAE
SASNETT RUFUS PHILIP
SASNETT VERA S
SASSER JANICE D
SASSER ROBERT SHELTON
SAUNDERS KARA SUE
SAVARESE ELIZABETH BRODERICK
SAVARESE LINDA M
SAVARESE STEVEN PAUL
SAXON DONALYN KAY
SAXON RONALD WAYNE
SCAREM DAVID MICHEAL
SCAREM PATRICIA SUE
SCAREM ROY M JR
SCHAEFER HELEN M
SCHARDING GEORGE EDWARD
SCHARDING REBECCA SUDDRETH
SCHATZ PAUL J L
SCHATZ RUTH C
SCHIFANELLA PHYLLIS CINLLA
SCHIFANELLA SAM FRANK
SCHIFFBAUER EARL JOHN JR
SCHIFFBAUER GAIL BRANYON
SCHIMMER GARY MICHAEL
SCHIMMER PRISCILLA ROBERTS
SCHNEIDER THEODORE W
SCHOBELOCK DAVID JOHN
SCHOBELOCK LAURIE CANDLER
SCHOLLIAN ALAN BRIAN
SCHONBERG DOROTHY ANNE
SCHULER MARY PRIDE
SCOGGINS WILLIAM JACKSON
SCOTT DAVID WENDELL
SCOTT DINAH STRKEY
SCOTT HUGH TODD
SCOTT JAMES D
SCOTT JUDITH W
SCOTT MARY A
SCOTT MARY COLETTE
SCOTT ROBERT A
SCRIBNER ORVILLE J
SCRIBNER PHYLLIS M
SCURLOCK JAMES EDWARD
SCURLOCK KAY DRUMMOND
SEALE LAWRENCE
SEARCY JOSEPH KEVIN
SEARCY JOSEPH WOODROW
SEARCY PATRICIA A
SEASON CHERYL LOUISE
SEASON WILLIS SANDFORD
SEPP JEFFREY WILLIAM
SEPP MARY LOU
SEWELL GREGORY STAPLES
SEWELL JOYCE CARTER
SEWELL KARLA RAE
SEWELL KELLI L
SEWELL PRISCILLA MCAROLE
SEWELL RAYMOND FULTON
SEWELL STANLEY KERRY
SEWELL TRENELIA M
SEXTON LARRY JAMES
SHADDIX RONALD M
SHADDIX SUE C
SHAW MARY JOHNSTON
SHAW MICHAEL EDWARD
SHAW RAYMOND JR
SHAW SARA MADDOX
SHEBS MARSHA KAY
SHEBS PAUL C
SHELTON JACK L
SHELTON KATHLEEN M
SHERIFF JOSEPH FLETCHER
SHIELDS DEAN WILLIAM
SHIELDS-GERALDINE-MORRISON
SHINN JOE D
SHINN MARY F
SHIRLEY ALMA W
SHIRLEY ALVIS
SHIRLEY ALVIS DWAYNE
SHIRLEY RUBY MAE
SHORES ELIZABETH SMITH
SHORES JOSEPH FRANCIS JR
SIMMONS C C
SIMMONS HELLEN M
SIMMONS HORACE
SIMMONS MAGGIE P
SIMMONS SHEILA FRANCES
SINGLETARY CHARLENE HANSEN
SINIARD WILLIAM EARL JR
SISKEY TIMOTHY LAMAR
SKELTON BARBARA SIMMONS
SKELTON CAROLYN SUE
SKELTON EMORY T
SKELTON PAUL H
SLICK JULIA ANN
SMALLWOOD JUDY BELL
SMALLWOOD SUSAN LYNN
SMILEY CAROLYN ELIZABETH
SMITH ANNE ROBIN
SMITH BETTY JOYCE
SMITH BILLY EDWARD
SMITH BONNI LYNNE
SMITH CHARLES E
SMITH CHARLES GARY
SMITH CHARLES MARK
SMITH COLLEEN BEAVERS
SMITH DEMETRISS TAPP
SMITH DENNIS LIL
SMITH DONDA A
SMITH DONNA K
SMITH EDWARD ISAIAH
SMITH GEORGE LEE
SMITH GLEN LAWRENCE
SMITH JAMES BRENT
SMITH JOHN STUART
SMITH JULIA RANDALL
SMITH KENNETH RAY
SMITH LAURA RAUSCH
SMITH LEIGH CAUDILL
SMITH LEIGH SUTHERLAND
SMITH MARTHA ANN
SMITH MARTHA R
SMITH MARVIN B JR
SMITH MARY BOWMAN
SMITH MARY COLETTE
SMITH PAUL N
SMITH PEGGY WARD
SMITH RAYMOND LOUIS JR
SMITH REBECCA P
SMITH RENA CLAIRE
SMITH RICHARD ARLEN
SMITH RICHARD BERRY
SMITH SARAH MADGE
SMITH SAVOLA E
SMITH SCOTT ALAN
SMITH SHERRY CRONE
SMITH STEPHEN NELSON SR
SMITH STEVEN A
SMITH TONI ANNE
SMITH VIVIAN S
SMITH WAYNE E
SMITH WILDA LOYCE
SMITH WILLIAM RUSSELL
SMITHERMAN WILLIAM EARL
SMYTH DOUGLAS OGDEN
SMYTH EVA STOLPE
SMYTH GERHARD OGDEN
SNIDER JAMES EDWARD
SNIDER LAURA JEAN
SNOW BILLIE JEAN
SNOW JANICE R
SNOW KATHRYN WARD
SNOW LOREN JEAN
SNOW RAY ED
SNYDER JILL L
SOBEL HAROLD E
SOBEL NORMA JEAN
SOBEL ROBERT JOSEPH
SOLEM MARY E
SONGER CHARLES W II
SONGER ELIZABETH GRAYSON
SORRELL BONNIE B
SORRELL RALPH E JR
SORRELL RALPH E SR
SORROW RUTH ESTHER
SOUTH COY LEE
SOUTH RUTH ANN
SOUTHARD RIKKI ALAN
SOUTHERLAND HELEN SHANAN
SPAIN CLARENCE MICHAEL
SPAIN SHERYL SCARBROUGH
SPEAR BARBARA JEAN
SPEAR ROBERT JAMES
SPITLER DANIEL MERRILL
SPITLER JANICE CAROLYN
SPITLER JULIE CARMEN
SPIVEY GARY DELANE
SPRINGER CHRISTY CAROL
SPRUILL LINDA LEE
SPRUILL SAMUEL D III
SRYGLEY DANIEL WALSTON
SRYGLEY LINDA ANN
STACEY LARRY D
STACEY SHARON D
STAMP MARY E
STAMPS ALMA INEZ
STAMPS JOHN EUGENE
STAMPS JOHNNY RAY
STANFIELD ANGELIA BETH
STANFIELD W NEAL
STANLEY ELLIE E
STANLEY FRANK EDGAR
STANLEY MARTHA JO
STANSELL CHARLES ALLAN
STANSELL ELEANOR
STANSELL JENNIFER DAWN
STANSELL MARGIE LOUISE
STANSELL ROBERT RAY
STARKEY EXCER RAE
STARKEY JAMES LEMUEL
STARNES CAROLYN LOUISE
STARNES JOHN ELLIOTT
STARNES PAULA M
STARNES ROBERT L
STAVINOHA MARK ANTHONY
STAVINOHA THERESA WHITE
STEGER GARY R
STEGER MARNA LANDRUS
STEVENS JANET CLARE
STEVENS WILBUR T
STEWART CHRISTINE LYNNE
STEWART KENNETH ANDREW
STEWART KIMBERLEY ANNE
STEWART MAUREEN BETTY
STEWART TERI DALE
STOKLEY JAMES CALVIN
STOKLEY MARGARET FAYE
STONE JAMES M
STONE JOHN H
STONE SHIRLEY G
STOPPELBEIN HELEN GOODWIN
STOUGH JOHN PIPPIN JR
STOVALL ELVIS J
STOVALL MYRTIS E
STREET DONNA FEW
STREET RUSSELL W
STRICKLAND BARBARA WHITE
STRICKLAND THOMAS WAYNE
STRINGER LILLIE P
STROZIER JOYCE DARLENE
STROZIER RANDALL C
STRYKER GARY EDWARD
STRYKER KAREN DAVIS
STUBBS KATHERINE RATLIFF
STUBBS RICHMOND LOUIS
STYLES GARY AUBREY
SULING MARGARET ANNA
SULING WILLIAM JOHN
SULLIVAN DAVID DEVON
SULLIVAN DENNIS WAYNE
SULLIVAN FARRIS ANN
SULLIVAN LARRY WAYNE
SULLIVAN WILLIE JUNE
SULLIVAN ROBERT DEVON
SULLIVAN SANDRA ANNE
SULLIVAN SANDRA CAROL
SULLIVAN THOMAS MICHAEL
SUMERLIN ARTHUR LAMAR
SUMERLIN KAREN D
SUMMERS RONALD LEE
SUTLEY ETHEL S
SUTLEY WILLIAM B
SUTTON BARBARA B
SWETT ERICH RUSSELL
SWETT MITZI BEE
SWETT RUSSELL JACKSON
SWINNEY CAROLYN M
SYDES SHIRLEY M
TALLANT BRYSON WEBSTER
TALLANT CONNIE SUE
TANGUAY PATRICIA LYNN
TANKERSLEY FRANCES K
TANKERSLEY FREDDIE LYNN
TANNER DEBBIE B
TANNER JOHN FREEMAN
TAPLEY DEAN DARRIN
TAPSCOTT FRANK RANDLE
TAPSCOTT JILL D
TARRANT EDWIN BURDETTE
TARRANT PATRICIA ANN
TATE CHARLOTTE BRYANT
TATE LARRY C
TATE MICHAEL GEORGE
TAYLOR BESSIE
TAYLOR CHARLES A
TAYLOR FRANK
TAYLOR GWENDOLYN NICHOLS
TAYLOR JOAN G
TAYLOR JOEL BOYAN
TAYLOR LORRAINE MCDOWELL
TAYLOR NEWMAN WAYNE
TAYLOR SANDRA BARGANIER
TAYLOR TIMOTHY RAY
TEER ANN M
TEER ELTON W
TENNENT GLENDA FAYE
TEN TROY A
THACKER RONALD WILLIAM
THAGGARD JAMES RICHARD
THOMAS BETTY S
THOMAS C EDGAR
THOMAS DOLORES DAVENPORT
THOMAS EDGAR ARNOLD JR
THOMAS GLENN ALAN
THOMAS JAMES M
THOMAS JOHN BENJIMAN
THOMAS KIRSTEN LYNN
THOMAS LAURA ELVA
THOMAS LINDA THORNBRELLA
THOMAS ROBERT FRANKLIN
THOMAS SHELIA GANN
THOMAS SHELLY RENEE
THOMASON MARY JEAN
THOMES ALICE J
THOMPSON ALICE HOLMES
THOMPSON JOYCE C
THOMPSON MARSHA ANNETTE
THOMPSON MICHAEL KELLY
THORNTON CHARLOTTE FINCH
THORNTON HARRY W
THORPE NICHOLAS MURPHY
THORPE PATRICIA ANN
THOSS CAROLYN MCDONALD
THRASHER DONALD RALPH
TIMMONS PAULINE C
TIMMONS THOMAS G
TODHUNTER JEFFREY ALAN
TODHUNTER LESLIE ELLIOTT
TODHUNTER PEGGY R
TOLBERT FRANCES A
TOLBERT GAYLE
TOLBERT PAULA MARIA
TOLER ROBERT W
TOLFORD BEVERLY JEAN
TOLFORD DAVID LEE
TOMANA VERA JARMILA
TOMASELLO JANIS LAWRENCE
TOMASELLO RICHARD DENNIS
TOMMIE JOHN HOBSON
TOMMIE MITZI GAYLE
TOMMIE WILLIE M
TORTORICI CHRIS C
TORTORICI FRANK JAMES
TOWNLEY SHIRLEY IWANDA
TOWNSEND CHARLES MANSFIELD
TOWNSEND PAMELA JEAN
TRAMMELL JUDITH A
TRAMMELL ROBERT E
TRAYLOR MARY E
TRAYLOR ORAL NORMAN
TRAYNHAM SYLVIA FOWLER
TRAYNHAM THOMAS HENRY II
TRIGG LARRY A
TRIMBOLI DENISE ANN
TRIMBOLI JULIO
TRONCALE LOIS MARIE
TROTTER SAMUEL EDLEAU
TUBERT DEVIN SHAWN
TUCKER DELENE G
TUCKER JOSEPH A
TULLY MARY FRANCES
TULLY MILDRED PAYTON
TULLY RICHARD SHELBY
TULLY SHELLY LYNN
TUNN JANET W
TURBERVILLE ROBERT M
TURMAN JANET PEARSON
TURMAN RICKY L
TURNER DAVID L
TURNER DIANNE BOWERS
TURNER EDDIE LEE
TURNER EDDY CAROL
TURNER FRANCES MCCANTS
TURNER GREGORY STEVEN
TURNER JOY BRYSON
TURNER LAURA DOAN
TURNER LINDA M
TURNER MARGARET E
TURNER PETER FRANK JR
TURNER STEVEN R
TUTAK FITNAT TULAY
TYLER DENISE RENFRO
TYLER EDWARD LUTHER
TYREE ARTIS GARRY
TYREE CHERRY
UNDERWOOD CLAYTON DARRIS
UNDERWOOD CLAYTON GREGG
UNDERWOOD DANA SUE
UNDERWOOD SHERRI JO
UNDERWOOD STEVEN CRAIG
UNKENHOLZ DOUGLAS B
UNKENHOLZ NAN MARCIA
UPSON ROSE WILSON
USHER ELIZABETH A
USHER JOHN HARRIS JR
VACCA VINCENT ANTHONY
VAN DYKE F DEAN
VAN HOUTEN JOYCE ELAINE
VANCE BETTY JOYCE
VANCE HERBERT BRUCE
VANCE SHIRLEY DIANE
VANDERWALL FORREST G
VANDERWALL PATRICIA JEAN
VANDYKE SARAH W
VELARDE ALBERT
VELARDE JANICE SMITH
VERSEN PAULA MARIE
VERSEN WILLIAM FREDRICK
VEST SHAWN TAYLOR
VETRANO LEON GERARD
VETRANO MARIANNE MAYS
VIARS ANNIE MAE
VIARS HAROLD
VIARS JAMES
VIARS MYRTIE
VIARS WILLIAM THOMAS
VICK CLARENCE T
VINCENT CHARLES STEPHEN
VINCENT JO BATES
VINES PHILLIP RAY
VINES SHIRLEY S
VINSON RANDY J
VOWELL MARY ELLEN
WADDELL MATHA ETHELWYN
WADE DOUGLAS ALLAN
WADE PATRICIA W
WADSWORTH NETTIE H
WAID SUZZANE W
WAITES CHERYL B
WAITS JJIMMY LEVON
WAITS KATHY S
WALDEN ANTOINETTE LOUISE
WALKER BELITA E
WALKER DAVID EARL
WALKER DEBORAH B
WALKER PRICE JR
WALLACE CAREY L
WALLACE DAVID SHERMAN
WALLACE JOHNNIE B
WALLACE MARY HARDWICK
WALLACE SHERRIE WINBERRY
WALLACE WILLIAM ERSKINE
WALLIS BONNIE MEADOR
WALLS JOSEPH SAMUEL
WALLS MARY MARGARET
WALTERS JENNIFER LYNN
WALTERS PAMELA RYER
WALTERS WILLIAM RICHARD JR
WALTMAN HERMAN EDWARD
WALTMAN JUDITH Z
WAMSTAD MARVIN LAWRENCE
WAMSTAD MARY ESPELAND
WARD BRENDA ELLIS
WARD JAMES LEE
WARD KENNETH E
WARD MARTHA ANN
WARD WILLIAM KENNETH
WARDLOW JAMES M
WARDLOW MYRTLE F
WARDROP PENNY LYNN
WARDROP SHIRLEY GIFFORD
WARDROP WYATT H
WARREN ANTHONY B
WARREN CHARLES EDWARD
WARREN DEBORAH ALDRIDGE
WARREN DONALD ROBERT
WARREN DORIS KINCAID
WARREN JOEL EDWARD
WARREN MARTIS L
WARREN SYLVIA DENISE
WASH DONALD STEPHEN
WASH JANICE PAYNE
WASH RICHARD
WASHBURN EVELYN MARIE
WATERS GARY WILLIAM
WATHEN CATHIE ANN
WATHEN JAMES EDWARD
WATKINS AMY H
WATKINS DONNA TAYLOR
WATKINS MARVIN EUGENE
WATKINS SANDRA NEWELL
WATKINS THOMAS PERRY
WATKINS WANDA H
WATKINS WILLIAM ERBY
WATKINS WILLIAM SETH
WATSON DAVID OLIVER
WATSON MAREVERITTE W
WATTS CHRISTOPHER JOEL
WATTS EVELYN M
WEAS DONNA K
WEEKS DEBORAH BRATTON
WEEKS JEANNE K
WEEKS ROGER D
WEISMANN JOHN BRUCE
WEISMANN JUDITH DIANE
WELCH DAVEY W
WELCH DONNA P
WELLBORN MAXIE MILLARD JR
WELLBORN MAXINE
WELLER SALLY CORNELY
WHALEY GEORGE
WHALEY KAROLE M
WHATLEY MARMON MICHAEL JR
WHATLEY JOY HARRIS
WHEELIS COLVIN F JR
WHITE BETTY SUE
WHITE DESTINY KAYE
WHITE DONALD WAYNE
WHITE J L
WHITE JAMES NEEL
WHITE MILLARD
WHITE RENE'E
WHITEHEAD JOHNNIE L
WHITEHEAD ROBERT LEWIS
WHITLOW GEORGE G
WHITLOW NORMA N
WHITMORE KENNETH LANE
WIGGINS VICTOR BRADEN
WILCOX SHIRLEY C
WILCOX WILLIAM EDWARD
WILDMAN GAYLON TRAVIS
WILDMAN PAULINE
WILEMON HELENE GRUBBS
WILEY JEFFERY LARENCE
WILEY SALLY C
WILEY TED L
WILHITE RICHARD K
WILKE ROXANNE GUTHRIE
WILKE STANLEY LOUIS
WILKINSON ELIZABETH A
WILKINSON JAMES M
WILKINSON LEVI ALLEN
WILKINSON MARY ALICE
WILLEY ELIZABETH E
WILLIAMS CHRISTINE SAPHAR
WILLIAMS CLYDE ROBERT
WILLIAMS JOHN STEWART
WILLIAMS JOSEPH J
WILLIAMS JUDY SHELTON
WILLIAMS MATTHEW SCOTT
WILLIAMS SARA B
WILLIAMS STEPHEN K
WILLIAMS SYBIL HALL
WILLIAMS-BROWN JANICE ELAINE
WILLIS JAMES A
WILLIS LAURA S
WILLIS MAEBELLE H
WILLIS ROY ARTHUR JR
WILSON ALLEN EDWARD
WILSON BETTY FAY
WILSON CINDY DENISE
WILSON LOUIE P
WILSON MARC BARNES
WILSON MAYO H
WILSON NINA J
WILSON NORINE BOYLE
WILSON NORMAN RAY
WILSON ROBERT KEITH
WILSON TAMMY LEE
WILSON WILMA F
WILSSSN STEVEN EDWARD
WINTON DAVID CRAIG
WINTON VIRGINIA MILLER
WOMACK JOHN EDWIN
WOMACK MIRIAM ALDER
WOOD BILLY JOE
WOOD CHARLES MCDANIEL JR
WOOD DIANA MARGARET
WOOD JAMES EDWARD
WOOD JANICE C
WOOD JOHN CECIL
WOOD MILDRED KAY
WOODHAM FRANKLIN EUGENE
WOODHAM GUENDA BROWN
WORTHINGTON LAWRENCE RAYMOND
WORTHINGTON SUSAN PINKERTON
WORTHY RAYMOND BERT
WRIGHT DAVID JAY
WRIGHT DIANE LYNN
WRIGHT FRANCIS HOWELL
WRIGHT JAMES BOYD
WRIGHT JANIS C
WRIGHT JEAN DAWSON
WRIGHT KAREN ANITA
WRIGHT ROBERT M
WRIGHT ROSEMARY B
WRIGHT SUSAN D
WRIGHT VALENCIA BRYANT
WYATT CLYDE B
WYATT DOROTHY JEAN
WYNN ANN BROOKS
WYNN WILLARD G
WYNNE NATHAN H
WYNNE PEGGY K
YARBROUGH HERMON C JR
YARBROUGH JOANNE C
YATES BARBARA WASHBURN
YATES LLOYD LEONARD
YEAGER CLARA ELIZABETH
YEAGER CLARA JILL
YEAGER DAVID WINSTON
YEAGER PATRICIA ANN
YEAGER PAUL YOUNG
YEAGER SARAH M
YEAGER WILLIAM PAUL
YESICK DENISE THOMPSON
YORK BOBBY MARTIN
YORK CAROLYN PHILLIPS
YORK FRANKIE HALE
YOUNG DAVID B
YOUNG GEORGANNE MCKENZIE
YOUNG JERRY WENDELL
YOUNG LADON S
YOUNG LORENE
YOUNG PEGGY ANN
ZACHOWSKI DIANE
ZACHOWSKI JAMES S
ZEIGLER KANDYS BARBARA
ZEKOFF KATHERINE CARLISLE
ZEKOFF PETER

Beat 17, Box 2

Alabaster City Hall Annex

AARON DORSEY L
AARON EDWINA HOLCOMBE
AARON MILDRED DRUMMOND
AARON RANDALL LEE
ABBOTT DEBRA ANN
ACKER DANIEL MONTAGUE
ACKER JERRY WAYNE
ACKER JUDITH HARMON
ACKER LINDA CHRISTEEN
ACKER VENIE F
ACTON EZRA CLIFFORD
ACTON JEANNE ROSS
ACTON MACIE LEE
ADAMS HOBSON J
ADAMS IRMA JEAN
ADAMS JAN MURIEL
ADAMS PAUL DONALD JR
AGNESIA MIKE LEE
AILSHIE MARGARET JANE
AILSHIE ROBERT STEVEN
ALEXANDER PENNY WRIGHT
ALEXANDER RANDY GLEN
ALEXANDER RONALD CLAUDE
ALEXANDER SHEILA MCKINNEY
ALLEN ARTHUR WAYNE
ALLEN CARNELL L
ALLEN DEBORAH A
ALLEN PATRICIA BROWN
ALLEN RAYMOND JR
ALLEN SHENELL L
ALLEN SUSAN REBECCA
ALLEN WALTER VAN
ALLEY LARRY GRAY
ALLEY SYNTHIA LONGINOTTI
ANDERSON LEON
ANDERSON MAE RACHEL
ARANT JACOB S JR
ARMSTRONG ALICE YVONNE
ARMSTRONG LINDA J
ARMSTRONG NANCY ELIZABETH
ARMSTRONG ROBERT JACQUES
ARMSTRONG ROBERT M
ARMSTRONG WALTER THOMAS
ARNETT ALFRED W
ARNETT AUBREY F
ARNETT ELLEN M
ARRINGTON EDDIE BENJAMIN
ASHLEY MELISSA JOAN
ATCHISON CONNIE WALKER
ATCHISON DANIEL WAYNE
ATKINS HENRILEE
ATKINS RAY ANTHONY
ATKINSON MARCIA JEAN
ATKISON MICHAEL HOWELL
AUSMAN LINDA SUE
AUSMAN ROBERT ANDREW JR
AWBREY JACK C
AWBREY MARY LEE
BAGINSKI KENNETH FRANCIS
BAGINSKI SHANNON GRIFFITH
BAILEY ANITA GAYLE
BAILEY JIMMIE NOLAN
BAILEY MARVIN NEAL
BAILEY SHIRLEY ANN
BAKER BILLIE BENTON
BAKER CHARLES NELSON
BAKER CHARLOTTE C
BAKER HELEN M
BAKER WILLIE L
BAKES JOSEPH FRANCIS JR
BAKES KAREN ANN
BAREFOOT JAMES MICHAEL
BAREFOOT MILDRED CARLENE
BARKER CHARLES JEROME
BARKER CHARLES ROBERT JR
BARKER SUSAN M
BARNES CHARLIE WINSOR
BARNES SHIRLEY ANN
BARNETT JAMES LAWRENCE
BARNETT LINDA H
BARNHILL SYLVIA HEUEISEN
BARNHILL THOMAS M JR
BARTH SHARON POLLARD
BARTON FLOETTA BROWN
BARTON LEO MACK
BARTON LUCIUS LEON
BARTON MARGARET B
BASHAM CINDY HEINRICH
BASHAM JAMES EDWARD
BASLER DAVID VERN
BEAN TERRY SUE
BEARDEN LAURA MASKE
BEARDEN ROBERT THERON
BEASLEY MARY EASON
BEASLEY STEPHEN MURRAY
BEAVERS EDNA E
BEAVERS MATIE MAE
BECKER MARGARET ENNIS
BECKER THOMAS JOSEPH
BECNEL ANNA VOLKOFF
BECNEL ANTHONY GERALD
BEERMAN VICKI LYNN
BEKER THOMAS
BENISON ROBERT D
BENNETT CLINTON SINCLAIR
BENNETT JERRY LEE
BENNETT JOYCE DAVIS
BENSON MYRA JEAN
BENTLEY EDDY J
BENTLEY EDDY LEROY
BENTLEY SANDRA RAYE
BIAGIOLI MARGUERITE MARQUIS
BIRD JAMES WHITFIELD JR
BIRD JUDITH MOMAN
BISHOP BETTY JEAN
BIVENS BOBBY
BIVINS ANNIE L
BIVINS WANDA L
BLACK CYNTHIA HAMMOND
BLACK DONALD FRANK
BLACK THOMAS MARION SR
BLANKENSHIP CAROLYN RATLIFF
BLANKENSHIP DONALD HARRISON
BLANKENSHIP KIMBERLY JEAN
BLANKENSHIP MARTIN LUTHER
BLUE LINDA F
BLYTHE JACQUILLAN EDYTHE
BLYTHE ROBERT WILLIAM JR
BODIE ERNESTINE F
BODIE W A ODELL
BOOKER CAROLYN DIAN
BOOKER EUGENE JR
BOOKER JACQUELYNN LANETTA
BOOKER LULA MAE
BOOTH EUGENE WASHINGTON
BOOTH MARY FRANCES
BOOTHE JAMES HENRY
BOOTHE MARGARET L
BOREN BETTY B
BOREN SAMMY VERNON
BOWEN JOHN DEWEY
BRADBERRY MYRA DENISE
BRANNEN KATHY HANNER
BRANNEN WILLIAM EARL
BRANNON BURRELL
BRANNON MABLE M
BRANYON ANN FOWLER
BRANYON JAMES PAUL JR
BRASHER JO ANN
BRASHER JOAN DANIEL
BRASHER LYNN KLEIN
BRIDENBAUGH C GIFFORD
BRIDENBAUGH MARY ANN
BROADHEAD BETTYE B
BROM MARTY LYNN
BROM RUGER ALLEN
BROWN BERESFORD
BROWN BONNIE MOORE
BROWN CLARICE JACOBS
BROWN DAMIE L
BROWN DENISE A
BROWN ERNEST M
BROWN JAMES H
BROWN JOHNNY RAY
BROWN LAUREL W
BROWN LUCY J
BROWN ROGER DALE
BROWN RONALD NEWELL
BRYANT KELVIN PRINCE
BRYANT MARIE A
BRYANT PRINCE
BRYANT VALERIA LYNN
BRYARS KENNETH EUGENE
BRYARS MARIE CARROLL
BUCHANAN CHARLES CALHOUN
BUCHANNON MCCOY
BUCKHANNON ANTHONY
BUCKHANNON ESSIE PEARL
BUCKHANNON CAROLYN A
BUCKHANON LARRY
BUFFORD DONALD ERSKINE
BUFFORD LUTHER LANE
BUFFORD ROBYN G
BUFFORD SUSAN PITTS
BUIVA CAROL ANNE
BUIVA ULDIS
BULTER VIOLET I
BURCH BARBARA JO
BURCH REGINA GRAY
BURCH REUBEN FLOURNOY IV
BURELL ANDREW ARTHUR
BURELL KATHY ANN
BURGESS ANDREA D
BURGESS CHARLES ELBERT
BURGESS H LAMARR
BURGESS MARY M
BURGESS STEPHEN WAYNE
BURGETT LINDA K
BURKE CHARLOTTE N
BURKEY LEIGH ANN
BURNETT JESSIE MAE
BURNETT THEODORE R
BURNETT WANDA JEAN
BURNETTE CHERYL CUPP
BURNS DENISE WOOLEY
BURNS EUNICE FELITA
BURNS RICKEY L
BURNS SHARON LYN
BUSBIN JAMES Y JR
BUSBIN SUE JARRETT
BUSBY ADRIAN R
BUSBY NELLIE OBERC
BUSE ALFREDA P
BUSE ALLEN E
BUSH HAROLD R
BUSH PAULETTE
BYERS FANNIE
BYRUM CHARLES CURTIS JR
BYRUM MARY ORR
CAFFEY JESSICA SHEALEY
CAFFEY WILLIE JR
CAGLE JAMES MARION
CAGLE MARTH DEJARNETTE
CAIRNS JANE FOWLER
CAIRNS NICHOLAS CHARLES
CAIRNS THOMAS CHARLES III
CALHOUN MAY FRANCIS
CAMP CLAUDETTE W
CAMP KELLEY M
CAMP THARON WOODARD II
CAMPBELL JOYCE M
CAMPBELL-DUSENBURY SALLY
CAPPS CHARLES M
CAPPS KIMBERLEY DENICE
CAPPS NOLA SUE
CARDWELL ANNETTE G
CARDWELL ROBERT DEMENT
CARPENTER SANDRA ELAINE
CARPENTER WILLIAM B
CARRELL BILLIE JEAN
CARRIER JOSEPH DAVID
CARRIER JOYCE MARIE
CARTER ASHLEY JAMES
CARTER BRENDA CHARLOTTE
CARTER CLARENCE EDWARD
CARTER EVA B
CARTER MARY H
CARTER NELL E
CARTER ROBBIE S
CARTER SHARON L
CATES PATRICIA JUNE
CHAFIN ANDREA ELISE
CHANCE ALLEN CHRIS
CHANDAR REBECCA JENNINGS
CHANDLER WILLIAM ROGER
CHATAM DORA ELLEN
CHATAM RICHARD WADE
CHAVIES LINDA BARNES
CHAVIES WILLIAM ROBERT
CHILDERS DAVID WESLEY
CHILDERS WANDA A
CHRISTENSEN STEVEN WALLACE
CLARK DEBRA ILLGEN
CLARK DIANE R
CLARK GLORIA LYNN
CLARK GREGORY JAMES
CLARK LARRY W
CLAXON GLENNA LOUISE
CLAY NALL LEWIS
CLAYTON DEBRA J
CLAYTON ELIJAH JR
CLAYTON EVA M
CLAYTON W LANE
CLEMENS DORA C
CLEMENS GEORGE C
CLEVELAND JOSEPH EDWARD
CLEVELAND KYLE EDWARD
CLEVELAND MARGUERITE ANN
COBB JOHN DENNIS
COCHRAN DOUGLAS ORR
COCHRAN JERRY LEON
COCHRAN JO NICHOLS
COCKE BRADFORD STANLEY
COCKE DORIS BOWRON
COCKE JAMES CHAPRON
COFFEY GREGORY RAYMOND
COGGINS JULIAN CHESTER
COGGINS PATRICIA ANN
COHEN HARVEY
COHEN YOLANDA M VALENTINO
COHILL ANNIE BELL
COHILL JERRY LEWIS
COHILL PAUL
COKER ELIZABETH JANE
COKER RICHARD DELL
COLBURN LOIS EVELYN
COLBY ANTHONY HALL
COLBY WINIFRED GARRETT
COLE DOROTHY E
COLLINS ESTHER CAROL
COLLINS JIMMY RAY
COLLUM RALPH L
COLTER LINDA GAYLE
COLTER PHILIP GERALD
COLTER ROBERT STEPHEN
COLTER WARREN ANTHONY
COLTON SARAH POLLARD
COMBS DAVID R
CONNELL GLENDA FAY
CONNELL LETHA NANCY
CONNELL PAUL E
COOK DENE H
COOK DONALD RAY
COOK JOHANNA PLAICE
COOKE BRENDA MCLEAN
COOKE JAMES C JR
COOLEY FLOYD WM
COOLEY REBECCA M
COOLEY SUSAN LEDFORD
COOPER DOROTHY V
COOPER RAYMOND
COOPER RICHARD A
COOPER RICHARD R
CORN JENNIFER MARIE
CORNELIUS ELIZABETH DUKE
CORNELIUS RANDALL DUKE
CORNELIUS RICHARD WAYNE
CORY CHARLES THOMAS
CORY LINDA FOSHEE
COTHREN JIMMY D
COTHREN NORMA JEAN
COTHREN SANDRA LEA
COTTRELL HARRY
COURTNEY DORIS MORRELL
COURTNEY ROLAND E JR
COUTTA EVELYN G
COX ETHEL OMEGA
COX RONALD GENE
COXWELL LARRY D
COXWELL NANCY P
CRAWFORD CAROL BURKETT
CRAWFORD ROBERT PRESTON
CREAMER CATHERINE L
CREAMER GARY RONALD
CREAMER SAMMY MARTIN
CREAMER SAMMY MARTIN
CREAMER SYDNEY FAYE
CREAMER TERRI ELLEN
CREED CHERYL JOYNER
CREED PAUL S JR
CREEKMORE GLENDA KAY
CREEKMORE KENNETH W
CRIM BETTYE GRAY
CRITTENDEN MARJORIE WILLIAMS
CROCKER ELIZABETH TROTT
CROWER DAVID CLARENCE
CROWER DEBRA JOHNSON
CRUSE JACQUELYN A
CRUSE ROBERT EDWARD
CULVER LEWIS HENRY
CULVER SHEILA GENTRY
CULVER STELLA SMITH
CUMMINS LESLIE HAYS
CUNNINGHAM KATHY MARIE
CURRIE DOVER MCCALLA
CURRIE WILLIAM DAVID
CUSHING JERRY C
CUSHING STACY D
CUTLER JOANN P
DAGNAN HASSIE L
DAILEY STEVE EDWARD
DARDEN JANE B
DAVENPORT LEONARD RAY
DAVENPORT ROBERT DONALD
DAVENPORT ROBYN ANNETTE
DAVEY CHARLOTTE S
DAVEY STANLEY G
DAVIS BARBARA ANN
DAVIS BRENDA A
DAVIS BRENDA JOAN
DAVIS CARL
DAVIS CHRISTINE S
DAVIS DONALD EARL
DAVIS EDGAR LEWIS
DAVIS GUILFORD A
DAVIS HARRIETT P
DAVIS IRENE B
DAVIS JAMES
DAVIS JAMES EDWARD
DAVIS JAMES R
DAVIS JETRA MILDRED
DAVIS KATHY YOUNG
DAVIS MARY A
DAVIS THAYER DOUGLAS
DAVIS THOMAS DANNY
DAVIS WALTER LEON JR
DAVIS WILLIE MAE
DEAN GRETCHEN BUNTYN
DEAN ROBERT WALTER
DEAVER JOHN ALEXANDER
DEAVER MARY NELSON
DEMOKOS NOEMI M
DEMOSS ARTHUR JR
DEMOSS VERA
DENARD RHODES S
DENHAM EDNA MAE
DENNIS SUE ELLEN
DEPRIEST JOE NEAL
DEPRIEST MARY LOUISE
DEVENYNS DOUGLAS JACKSON
DEVENYNS FAYE H
DIAL JOSEPH LANDON
DIAL LOLA ANN
DINWIDDIE THOMAS SEWELL
DINWIDDIE PEGGY JO
DISALVO LYNDA BENNETT
DOBBS ALICE THOMAS
DOBBS ARNOLD MARK
DOMOKOS GALE KAY
DOMOKOS MARTIN
DONALDSON VIRGINIA ANNE
DORAN WARREN KEITH
DOTSON EDGAR CHARLES
DOUGLAS BARBARA ELLEN
DOUGLAS JACK F
DOUGLAS LARRY GENE
DOUGLASS ANN SCOTT
DOUGLASS THOMAS E JR
DOVER JOHN PHILLIP
DOVER MARY CHARLENE
DOWDELL EVA MAE
DRAPER JOHN CLIFTON III
DRAPER KATHRYN BROWN
DUDLEY JANICE MARIE
DUDLEY REGENALD
DUNCAN IRENE FORD
DUNCAN JOHN T
DUNLAP MARIANNE SPINA
DUPREE BETTY ANN
DUPREE BILLY JOHN
DURRETT K GALE
DURRETT TROY THOMAS
DUSENBURY DARRELL ALAN
DYKES HATTIE PRIDMORE
DYKES THOMAS HENRY SR
EASLEY ALTA HARRIS
EBINGER KAREN LEDFORD
EBINGER ROBERT LORENZ
ECHOLS BEVERLY JONES
ECHOLS DEBORAH KAY
ECHOLS WILLIAM ROBERT
EDDINGS CANDACE M
EDDINGS DEBORAH S
EDDINGS HAL S
EDDINGS MARILYN A
EDDINGS ROBERT F
EDDINGS VIVIAN L
EDWARD ANTHONY B
EDWARDS JIMMY LEE JR
EISEMAN VIRGINIA M
EISON CHARLES ALBERT
EISON JEANNE MANGET
ELLIOTT CARY EDWARDS
ELLIOTT DONNA FORTENBERRY
ELLIOTT JOYCE L
ELLISON NANCY K
ELLISON ROBERT EARL
EMBRY ARTHUR L
EMBRY JAMES N
ENGLAND ELIZABETH A
ERDELY FRANK RICHARD JR
EVANS CHARLA C
EVERETT DEE W
EVERETT JACK
EZELL BETTY SCOTT
EZELL JERRY WAYNE
FALKNER DONNA K
FALKNER RICKY CHARLES
FALLS DENNIS RANDAL
FANCHER CHARLES DAVID
FANCHER KAREN ELAINE
FANCHER PATRICIA ANN
FANCHER TIMOTHY LYNN
FANCHER WALTER L
FARMER BEATRICE A
FARMER CARL E
FARMER DONALD R
FARMER DONNA J
FARMER SUSAN MCCOMBS
FARRIS LILLIE PEARL
FARRIS LUCILLE S
FARRIS MYRA H
FARRIS TRUITT ARTHUR
FARRIS W M
FECHER MICHAEL JON
FERGUSON BARBARA MAXINE
FERGUSON JACK E
FERREE JOHN N JR
FERREE VIRGINIA ANN
FESTAVAN BOBBY GENE
FESTAVAN FRANCES JEANETTE
FESTAVAN MARNIE RENEE
FESTAVAN TAMMY RENEE
FIDDLER TOMMIE LEE
FIDDLER VICKI DAVIS
FIELDS INEZ GLADYS
FIELDS ROSANNA G
FIELDS WILLIAM CASE
FINLEY GEORGE WALTER
FINLEY MARY HELEN
FLEET ARTHUR ENOCH
FLEET ELAINE B
FLEET LINDA M
FLEET WILLIAM A
FLETCHER JERRY WAYNE
FLOW CHERYL
FLOW FAYE EILEEN
FLOW FRANK J
FLOWERS GLORIA HARRIS
FOERSTER LOIS HOWARD
FOERSTER MICHAEL T
FORTENBERRY CELESTIA M
FORTENBERRY HENRY AUBREY
FORTENBERRY LISA ANN
FORTENBURY DONALD RAY
FOSTER DOROTHY R
FOSTER VERNON T
FOX CHERYL PERKINS
FOX JOHN CHARLES
FOX JOHN GEORGE
FOX PEGGIE D
FRANKEL ETHEL G
FRANKLEN ADOLPH D
FRANKS BARRY KEITH
FRASER EVA LUCILLE
FRENCH KAREN LOUISE
FRENCH WILLIAM THOMAS
FRIEDMAN CATHERINE ELAINE
FRIEDMAN MICHAEL JOSEPH
FROST DAVID MCKINLEY
FROST JANET HARDEN
FUHRMEISTER FERN ELLEN
FUHRMEISTER JAMES WARREN
FULLMAN DEBRA HOGAN
FULLMAN VICTOR ROBERT JR
GADDIS DEREK DEWUAN
GADDIS HELEN BALDWIN
GADDIS WILLIAM JR
GADDY JANICE MARIE
GAITER LESTER R
GALLIERA HARRIET
GANN TIMOTHY WAYNE
GARDNER BOBBY ELI
GARDNER CHARLOTTE H
GARLIKON PATRICIA MOODIE
GARLIKOV RICHARD
GARRARD DONNA F
GARRETT ALLAN WILTON
GARRETT FRANK LAMAR
GARRETT HAZEL MARGARET
GARRETT NEITIE MAE
GARRIOTT LEONARD MITCHELL JR
GARRIOTT LYNN COUNSELMAN
GATHANY ELEONORA SHOCRON
GATHANY TIMOTHY A
GAY HAROLD F
GEMERY GURLEY ROBERT
GENRY CHRISTOPHER DONALD
GENRY DON C
GENRY SHIRLEY A
GENTRY MICHAEL
GENTRY SHARON KAY
GENTRY THOMAS LEE
GENTRY WANDA FAYE
GENTY JOYCE B
GEORGE JEROSHA
GIBBS LINDA PROFETA
GIBBS ROY E
GIBBS SUSAN L
GILBERT DANNY G
GILBERT MARY JONES
GILLIS AUBREY THOMAS
GILLIS DANIEL H
GILLIS DANIEL HARVEY III
GILLIS NANCY A
GILLIS PAMELA A
GILMORE JAMES FRANKLIN
GINGO MCRAY
GINGO MYRA J
GIROUX ELAINE K
GIROUX RAYMOND D
GLASGOW BILLIE SUE
GLASGOW JAMES BYRON
GLASGOW JAMES FRANKLIN
GLASS PERRY
GLAZE FRANCES H
GLAZE JAMES SIM
GLEASON FREDERICK F JR
GLEASON MARY T
GOODMAN CAREY FRANKLIN
GOODMAN CAROLYN ROUTON
GRAHAM DORIS LOUISE
GRAHAM JESSE F
GREEN BETTY LUE
GREEN DANNY LEE
GREEN JAMES F
GREEN JAMES LLOYD
GREEN LINDA
GREEN PAULA R
GREEN SARAH LEE
GREEN SYLVESTER
GREEN WILLIE
GREENE C MICHAEL
GREENE SUSAN MAE
GREER SHERON DIANN
GRIFFIN JUNE KATHERYN
GRIFFIN LISA MARIA
GRIFFIN MICHAEL JOSEPH
GRIFFIN OREN HEATH
GRIFFITH ANNIE LEE
GRILL JOSEPH W
GRILL JOYCE BURDETT
GRILL KAREN JOYCE
GROGAN BILLIE DEAN
GROGAN JOHN DENNIS
GUNN HELEN BRICE
GUNN JAMES THOMAS
GUY CHRISTINE P
GUY JOHN THOMAS
GUY LAKIE CARL
GUY LYNN WHITE
GUY TERRY RANDALL
HACKLER JERRY J
HACKLER MARTHA JEAN
HALE DEBRA ANNE
HALE GEORGE WILLARD JR
HALE GLADYS D
HALE HERSCHEL C
HALE JAMES CURTIS
HALE N. ANDREA
HALE NANCY WEBSTER
HALE PATTI RHODEN
HALE RONNIE LEE
HALL BOBBIE JEAN
HALL BRENDA FAYE
HALL DEBRA JEAN
HALL DOUGLAS MELVIN
HALL J C
HALL MARY GRACE
HALL NETTIE
HALL SANDRA F
HAMLIN CAROL FAY
HAMLIN DEWEY WAYNE
HAMMONS THOMAS LEE JR
HARGRAVES JANE S
HARGRAVES MARY JANE
HARGRAVES RICHARD WARREN
HARGRAVES SOLOMN SNOW
HARPER BERTIE SHIRLEY
HARPER E LAVADA
HARPER GLADYS M
HARPER ROBERT JOHN
HARPER THOMAS DANIEL
HARRELL DONNA JEAN
HARRELL JAMES HOBERT
HARRELL LEON CHARLES
HARRIS BELINDA JOYCE
HARRIS CLARA M
HARRIS CONNIE PULLIAM
HARRIS CYNTHIA ANN
HARRIS JEROME C
HARRIS JOHNNY H JR
HARRIS LEE G C
HARRIS MARGIE A
HARRIS MARY ANN
HARRIS MARY HENRY
HARRIS PHILLIP ANTHONY
HARRIS SARAH ELIZABETH
HARRIS TONY CHARLES
HARRIS VICKIE LYNN
HARRISON DENISE MARIE
HARTLE PAMELA ANDERSON
HARTLE PAUL JOSEPH JR
HARVEL KIMBERLY ANN
HARVEL RALPH DOUGLAS
HATCHER EREBA A
HAWKINS ALFREDA DENESE
HAWKINS CALVESTER
HAWKINS JAMES L
HAWKINS JEWEL SR
HAWKINS JOYCE ANNETTE
HAWKINS JUDITH A
HAWKINS RUBY JEAN
HAWKINS SONIA RENEE
HAWKINS STEPHANIE
HAWKINS WELTON J
HAWKINS WELTON RANDALL
HAWKINS WILLIAM H
HAYES GARY BRUCE
HAYNES ANNIE RUTH
HAYNES ROSA LEE
HEARD EDITH CAROL
HEATON BILLY EARL
HEDRICK CHARLES DAVID
HENDERSON ANNETTE FALKNER
HENDERSON JOEL DANA
HENRY CHARLENE A
HENRY WILLIAM HAROLD
HERRING DENISE ANN
HICKAM BARBARA SCHNEIDER
HICKAM GORDON PRYOR
HICKMAN EDDIE ROGERS
HICKMAN JUDITH B
HICKS MARGIE N
HIGDON LORAINE JONES
HIGDON WILLIAM W
HILDRETH BILLY SAM
HILDRETH PATSY OLIVER
HILL DORIS YEAGER
HILL ERMA R
HILL HUEY
HILL JOSEPH LEE
HILL KATIE VEST
HILL KENNETH COLEMAN
HILL KIM RECHELLE
HILL MARY KATE
HILL PINKIE LUE
HILL SHEILA FANCHER
HILL WALTER JR
HINDS BILLYE JOYCE
HINDS JOHN WARD
HINES ALLEN CHRISTIAN
HINES CAMILLE
HINES CAROL S
HINES JOHN ALLEN JR
HOCUTT BABBI LORETTA
HOCUTT BARRY BROWN
HOCUTT JERRY DENNIS
HOCUTT LINDA PHILLIPS
HOLCOMBE BILLY J
HOLCOMBE CORA LEE
HOLCOMBE CYNTHIA LEE
HOLCOMBE HELEN B
HOLCOMBE J D
HOLCOMBE JULIE WILLIAMS
HOLCOMBE ROBERT WAYNE
HOLDBROOKS FRANCES SUE
HOLDBROOKS JAMES H
HOLLABAUGH ALICE ARRINGTON
HOLLABAUGH ROBERT THOMAS
HOLLAND CAROLYN M
HOLLAND HARRISON S
HOLLAND HARRISON SHERMAN
HOLLE KATHERINE G
HOLSOMBACK JAMES EDWARD
HOLSOMBACK LAVERNE RENEE
HOLSOMBECK JAMES E
HOLSOMBECK JAMES RODNEY
HOLSOMBECK LAVERNE N
HOLT JONI JO
HONEYCUTT AUBREY M
HONEYCUTT FLOY S
HOOVER CLARENCE EDWARD
HOOVER ELSIE RACHEL
HORNSBY AGNES OUETTE
HORNSBY ORLANDA GAUTE
HORTON DIANNE BARLOW
HORTON HARRY DEAN
HOSEY JOHNNIE LOUISE
HOSMER HUGH WARREN
HOSMER PEGGY ANN
HOUSEY HELEN D
HOUSEY JAMES R JR
HOWARD JACK EDWARD
HOWARD YVONNE TREADWELL
HUBBARD CHARLES L
HUBBARD DONNA LYNN
HUBBARD ELLA PACE
HUDGINS JAMES PERRY
HUDGINS JOAN L
HUDSON CHERRI HARRIGAL
HUDSON DAVID BROWN
HUDSON JOHN REES
HUDSON M PEARL
HUFF JIMMY
HUFFMAN ALBERT GLENN
HUFFMAN SHIRLEY GADBERRY
HUNT GEOFFREY BANCROFF
HUNT JUNIATA ALBRIGHT
HUSARIK GARY STEVE
HUTCHISON CATHY ANNETTE
HUTCHISON JAMES WILLIAM
HUTCHISON KATIE JEANETTE
INGRAM MARY LOU
INGRAM THOMAS DANIEL
IVY ROBERT LEE
JACKSON ALBERT LEE JR
JACKSON ANNIE ELIZABETH
JACKSON DEBRA A
JACKSON GEORGE WASHINGTON
JACKSON KAREN ALESIA
JACKSON KAREN BAILEY
JACKSON KENNETH L
JAMISON LOUIS MICHAEL
JAMISON MICHELLE DAVIS
JANSSEN CYNTHIA ELIZABETH
JARVIS PHILLIP EUGENE
JARVIS ROBERT E
JARVIS SHIRLEY JEAN
JESSIE BEN L
JOHNSON ALMA H
JOHNSON DEBORAH MOON
JOHNSON DOUGLAS E
JOHNSON EDWYN R
JOHNSON JIMMIE RANDALL
JOHNSON KENNETH
JOHNSON ROBERT EARNEST JR
JOHNSON RONNIE
JOHNSON SANDRA LOE
JOHNSON SARAH B
JOHNSON STEVEN D
JOHNSON VIRGINIA D
JONES CARL WAREN JR
JONES CHARLOTTE GENEVIEVE
JONES DOUGLAS WRIGHT
JONES EVELYN
JONES JANE C
JONES JANICE PEEPLE
JONES JANICE SHIREY
JONES JEFFERSON MARTIN
JONES LAWRENCE S
JONES LINDA DONOVAN
JONES MAURICE
JONES MORRIS
JONES NANCY JANELL
JONES ROBERT ALVIA
JONES SANDRA D
JONES SHARON WILLIAMS
JONES SLONA MAE
JONES VERA M
JOSEPH DENNIS MICHAEL
JOSEPH LINDA LESLIE
JOYAL J PAUL
JOYAL PAT A
JUNKIN RICKY DALE
JUNKINS LOU
JUNKINS WILLIAM JUDSON
JUSTICE JRANCIS SCOTT JR
KARR HELEN M
KARR HOMER J SR
KAY LARRY GENE
KEEGAN ANDREW THOMAS
KEETON JOANN RATLIFF
KEETON ROBERT EARL
KEITHLEY JACK CARL
KEITHLEY JOYCE A
KELLEY ALVIN SAMMY
KELLEY HENRY G JR
KELLEY KATHLEEN ELNORA
KELLEY M MAUREEN
KELLEY SHARON KAYE
KELLEY TERESA CAUSEY
KENDRICK AGNES
KENDRICK ALICE JEAN
KENDRICK BOYD CRANE
KENDRICK LUTHER A JR
KENNEDY DAVID GREGG
KENNEDY MELISSA ROWAN
KENT BRENDA DARLENE
KENT JAMES L
KERR CHARLOTTE CROCKER
KERR ROBERT F
KERVIN ANNE G
KILGORE ESSIE A
KILLETTE CLARENCE FRANKLIN
KIMBERLIN MARGARET P
KINDRICK PAMELA W
KINES CAROL WIDDICK
KINES DANIEL E
KINES FAYE ROSAMOND
KINES WILLIAM EDWARD
KING ALBERT M
KING CURTIS ALVIN
KING IDA MAE
KING LEO F
KING LEO F III
KIRCHNER MARY JO
KIRCHNER RICHARD R
KIRKLAND BRENDA ANN
KIRKLAND DEBBIE RENEE
KIRKLAND JACQUELINE CLARK
KIRKLAND JAMES HOWARD
KIRKLAND JOHN HENRY
KIRKLAND JOHNNIE MAE
KIRKLAND MARY LEE
KIRKLAND RICKY LOUIS
KIRKLAND ROBERT L
KIRKLAND ROBERT L MRS
KIRKLAND SYLVESTER LEWIS
KIRKLAND VERONICA DENISE
KITSON CORA FRANCES
KITSON DONNA FAYE
KITSON VIRGIL III
KITTS JOHN DAVID
KITTS NANCY STENNIS
KNAUER GEORGE DEREK
KNIGHT BARBARA DAVIS
KNIGHT GENEVA M
KNIGHT RALPH E JR
KNIGHT THURMAN G
KNOX INEZ B
KNOX JAMES C
KOVALCHICK ED JOHN
KOVALCHICK PATRICIA S
KRAHN GEORGIA ALICE
KRAHN JOHN JESSE
KRAMER JAMES R
KRAMER JUDY ANN
KRAMER RUTH LYNETTE
KUHNEL ERIC D
KUHNEL NANCY JEAN
KUNKLE DIANA LAMB
KUNKLE HERMAN MELVIN
KUYKENDALL SANDRA LYNN
KYKES CHARLIE A
KYKES JERRY
LAGGY THOMAS L
LAMBERT BEVERLY A
LAMBERTH KIMBERLY G
LANCASTER AMY CRIM
LANDRY END
LANDRY MEDIA D
LANE PATRICIA SUE
LANGLEY CHARLOTTE GAIL
LANGLEY THEODORE JACKSON
LANGNER CATHERINE E
LANGNIR WILLIAM R
LANGSTON MARTHA D
LANGSTON RONALD LEE
LANTER SANDRA FULMER
LANTRIP CHARLES E
LANTRIP LAMERLE A
LAPETE PATRICIA S
LATHEM DONALD N
LATHEM MARGARET ERWIN
LATHEM MARGARET MORRIS
LATHEM REBECCA ERWIN
LAWLEY WILLIAM LEE
LAWSON AVA LEE
LAWSON BETTY MOORE
LAWSON GUY DOIS
LAWSON RANDY RAY
LAWYER RONALD MONROE
LAYTON DOLORES MARIE
LAYTON GORDON OSCAR
LEDFORD COZETTE R
LEDFORD TERRY L
LEMOINE PHILLIP STANNIE
LENNON JOSEPH GILBERT
LESMEUR ELTRA LORENE
LESUEUR LEONARD MILTON
LETCHER LYNNE S
LETCHER NEAL HOLT
LETSON PAMELA COCHRAN
LEVIO JOSEPH C
LEVIO TERESA T
LEWIS HOPE A
LEWIS MATILDA ANTOINETTE
LEWIS PETER BRUCE
LEWIS RAY F
LEWIS VERNER LEE
LILLY RENAE DELTHSEATEL
LILLY SAMUEL F
LITTLEFIELD EARL WINFORD JR
LITTLEFIELD MARIE RICH
LIVENGOOD BUS
LIVENGOOD VICKIE G
LLOYD THOMAS WILLIAM
LOCK SALLIE ANN
LOGAN BARBARA A
LOGAN CURTIS ONEAL
LOGAN MELISSA MCCRARY
LONG DEAN KEARNEY
LONG F REID
LONG HELEN CONNOLLY
LONG JAMES DONALD
LONG LULA MAY
LONG MARTHA A
LONG THOMAS FRANKLIN
LOUDIN BERTHA LOUISE
LOUDIN TROY K
LUCAS CHARLES R
LUCAS E WAYNE
LUCAS INEZ W
LUCAS JAMES C
LUCAS KAY P
LUCAS LORENE
LUCAS NANCY H
LYKES DELLA MAE
LYNCH DOAVID MILLARD
LYNCH SANDRA S
LYONS JAMES LLOYD
LYONS PHYLLIS J
MADDOX CAROLYN MOTLEY
MADDOX JAMES E
MADDOX JAMES EASON
MADDOX MARY VIRGINIA
MADDOX SUSAN E
MAHONE ARTHUR LEE
MALCOM C MAXWELL
MANELY RENNIE WOOD
MANN JAMES H
MANN MARGENE D
MARTIN CARL C
MARTIN DONNA FAYE
MARTIN ROBERT JR
MARTIN SUSAN BERGERON
MARTON WILLIAM C
MASON EMMA J
MASSEY DANNY JOE
MASSEY KIMBERLY SCOTT
MASSEY ROGER DALE
MATTOX JAMES JESSE
MATTOX LAURA ETHERIDGE
MAXWELL EUNICE H
MAYFIELD ALMA FAYE
MCCALLEN KENNETH RAY
MCCALLEN VICKI LITTRELL
MCCHESNEY JEAN B
MCCHESNEY PHILIP E
MCCOMB CATHY K
MCCOMB DOUGLAS SAMUEL
MCCRAW BEVERLY JEAN
MCCRAW JOHN ARDITH
MCCRAY DIAN KENT
MCCUNE MARK WAYNE
MCDADE JOHN W
MCDADE LOIS MARIE
MCDADE ROD
MCDONOUGH EDWARD DEWEY
MCELROY LORENE MALONE
MCGAHA DAVID THOMAS
MCGAHA DELISKA HAMMONDS
MCGAUGHY LUCILLE B
MCGAUGHY MELVIN THOMAS
MCGAUGHY VIRGINIA A
MCKEE GENE R
MCKEE KATHRYN NEWMAN
MCKEEHAN CATHY MARKLAND
MCKEEHAN EDWIN
MCKINGHT CORNELL W
MCKINNEY DAVID LEROY
MCKINNEY NANCY JEAN
MCKNIGHT JOSEPHINE
MCKNIGHT MAJOR ADOLPH JR
MCLEMARE JAMES EUGENE
MCLEMORE JANICE FAYE
MCMEANS ERNEST JEAN
MCMEANS LAURA SANSING
MCMILLEN HELENA VANNESS
MCMILLEN JOAN DENISE
MCMILLEN WILLIAM BURNICE
MEADOWS DAVID E
MEADOWS WENDY EVANS
MEDARIS BRENDA WILLIAMS
MEDARIS JOHN ELDEN
MEEKS EDNA MAE
MEEKS LOYCE C
MELTON EILEEN BRYANT
MERRITT FRANCIS
METROCK JOHN M
METROCK NOVA LACROSS
MIDDLEBROOK MARY LEMPICKI
MIDDLETON IRMGARD H
MIDDLETON RICHARD E
MILAN JAMES M
MILAN WANDA LOU
MILLER ARTHUR WILLIAM JR
MILLER DEBRA KAY
MILLER DONALD CLAYTON
MILLER JACK HENRY
MILLER JANICE M
MILLER PATRICIA ANN
MILLER PATRICIA LEE
MILLER SANDRA LARUE
MILLER SARA KATHERINE
MILLER TIM SHORE
MILLER VICTORIA P
MILLER WILLIAM A JR
MILLERS RALPH
MILLICAN CLAUDE WILLIS SR
MILLICAN ETHEL W
MILLING LYNN
MILLS MARJORIE D
MILLS ROBERT J
MILLS ROBERT WAYNE
MILSTEAD ELIZABETH
MISSILDINE IRMA M
MISSILDINE THOMAS ROBERT
MISTIE LOTTIE
MOBLEY JULIAN LEIGH SR
MOBLEY RANDI WATERS
MOBLEY RANDOLPH BENTON
MOODY CHARLES D
MONTGOMERY MARGARET ANN
MONTGOMERY MARGARET LOUISE
MOODY LINDA A
MOORE DALLIE E
MOORE FRED LEE
MOORE LINA
MOORE ROBERT LEE
MOORE STEPHEN BRIAN
MOORE WILBUR H
MOORE YOLANDA M
MORGAN JAMES EDWARD
MORGAN NELL S
MORGAN SIDNEY LANIER
MORGAN WILLIE W
MORLAN DONALD D
MORRIS CLARA P
MORRIS LISA RENEE
MORRIS NORMA R
MORRIS THOMAS J
MOSS BARBARA LYNN
MOSS RICHARD L
MOTT BETTY H
MURPHY HOWARD MILTON
MURPHY JIMMIE CAROL
MURPHY JOHN DAVID
MURPHY JOSEPH
MURPHY JOSEPH EUGENE
MURRAY ELFRIDA
MYERS GARCIA HOLDEN
MYERS MARSHA HALLMARK
MYERS MARY EVELYN
MYERS RONALD EUGENE
NABORS CYNTHIA DELAINE
NABORS FREDDY LEE
NAISH DARRELL GALE
NALL KIMBRA LEIGH
NALL SALENA SUZZETTE
NELMS ALEX L
NELMS DEVORIS
NELMS IRMA J
NELMS JOHN F
NELMS RICHARD LEWIS
NELMS TERESA MAE
NELMS TOMMY C
NELMS WESELY JR
NELSON BRUCE F
NICHOLAS CATHERINE EDDINGS
NICHOLAS ELLEN ARNETT
NICHOLAS ROBERT W
NICHOLSON CHARLES EDWARD
NICHOLSON RACHEL D
NICOSIA VINCENT
NITTINGAR LEMUEL HOWELL
NORRIS DELLA JEAN
NORRIS DONNA KAYE
NORRIS KIRBY L
NORRIS MALCOLM
NORWOOD JESSE MILTON
NORWOOD PATRICIA ANN
NULL GAIL MAITLAND
NUNNELLEY DONALD SHARP
NUNNELLEY JUDY
O'STEEN RENA BUMGARNER
ODEN GUSSIE MAE
ODEN MARLENE J
OGLESBY BRENDA FRANCES
OGLESBY RONNIE V
OGLETREE MELBA P
OGLETREE THOMAS WINSTON
OLSEN DENNIS C
ONEAL HATTIE C
ORTINO JOHN LEONARD
OSTEEN WILLIAM MICHAEL
OWEN BARBARA A
OWEN JAMES PERCY
OWEN MYRTLE L
PACE FRED LEE
PACE WANDA LOIS
PAGE ANTHONY RAY
PAGE PHYLLIS RHEA
PAGE ROBERT RANDOLPH JR
PAGE SANDRA DENISE
PALMER CHAISTENE A
PALMER JOHN CARMAN
PARKER EDDIE CLIFTON
PARKER KERRY DAVID
PATEL RASHF DHIRU
PATRICK DEMETRA J
PATRICK JIMMY L
PATTERSON KAY L
PATTERSON LELA JANE
PATTERSON RICHARD HULEON
PATTERSON STEVAN ELI
PAYTON DALE MONROE
PAYTON DONNA ANN
PEACOCK DORIS JEAN
PEACOCK SINGLETON RUDOLPH
PEEPLE SHARON DIANN
PEEPLES JEFFERY
PEEPLES JIMMY RAY
PEEPLES TIMOTHY JOE
PENHALE VICKIE GLASGOW
PERRY MYRA DEAN
PERRYMAN RICKEY DEAN
PETERSON BILLY NEIL
PETERSON FRANCES THERESA
PETERSON HILDA THERESA S
PHILLIPS JAMES HULET
PHILLIPS JOYCE WYNNE
PHILLIPS MABEL D
PHILLIPS NELLIE B
PICKETT ALPHA MAE
PICKETT BONNIE SUE
PICKETT EDGAR EUGENE
PICKETT GEORGE DELLWYN
PICKETT LARRY WAYNE
PICKETT NELLIE RUTH
PICKETT RHONDA CARDEN
PILGREEN RONALD ORIN
PILGRIM DAVID CLARK
PILGRIM PEGGY EDMONDSON
PINGEL KAREN IGNIZIO
PINGEL WILLIAM E
PITTS DONALD ROBERT
PITTS LILLIAN A
POMMER HARRY J JR
POMMER JERI A
PORTER LINTON
PORTER MARY NELL
PORTER MICHAEL E
PORTIS JANICE MARIE
POWELL ANDA GERTRUDE
POWELL JAMES CARL
POWELL JOHN PIGRAM
POWELL RANDY CLAY
POWELL SHERYL FULTON
PRICE CHARLES E
PRICE HOWARD WALTER
PRICE JERRY LEE
PRICE NANCY KIM
PROCTOR JIMMY RAY
PROMER JEANNE MARIE
PROMER JOHN DOUGLAS
PUCKETT MARJORIE N
PUCKETT THOMAS DABNEY
PUCKETT THOMAS DABNEY JR
PUTMAN JEFFREY ALLEN
PUTMAN JOHN PARKER
PUTMAN SYLVIA HICKS
RADKE PAMELA NELSON
RADKE RICHARD MYLES
RAINOLDI DAVID LEE
RAINOLDI LISA L
RANEY GINGER SMITH
RAMSAY NORMAN W
RANDALL HARRIETT ANN
RANDALL JOHN RAYMOND
RANDALL SHELIA GAIL
RANSOM MARQUITTA LANNETT
RARDIN HELEN BROWN
RASMUSSEN WANDA JOYCE
RASMUSSON ERIC THOMAS
RAY BERNICE R
RAY BRENDA SUSAN
RAY CLARENCE LEE
RAY MICHAEL LEE
REDMON GELENE O
REESE LAVERNE O
REESE TERY WAYNE
REID HAROLD LEON
REID SARAH JANE
REYNOLDS DEBORAH LYNN
REYNOLDS THOMAS CARL
RHINE BRENDA G
RICE JUDY NELSON
RICE VIRGIL PRESTON JR
RICH MATTIE LURA
RICHESON PATRICIA DENISON
RIDDLE CATHERINE A
RIDOLPHI EARL D JR
RIVERS WILLIAM DAVID
ROBERSON CECIL M
ROBERTS PAMELA STAMBOR
ROBINETTE DAWN MARIE
ROBINETTE JANET ANN
ROBINETTE KENNETH JAMES
ROBINETTE TERRY LEE
ROBINSON BESSIE LEE
ROBINSON CATHLEEN TREACY
ROBINSON DAVID JOHN
ROBINSON ELVIE D
ROBINSON EUGENE
ROBINSON GARY L
ROBINSON GEORGE C
ROBINSON LLOYD HENRY
ROBINSON REBECCA
ROBINSON SHERRY E
ROEBUCK VICTOR R
ROGERS EDMUND F JR
ROGERS RHONDA L
ROPER MARCIA LYNN
ROPER PAUL WILLIAM
ROSE MICHAEL W
ROSE REBECCA ANN
ROSS JAMES LAVON
ROSS LEAH ANNE
ROSS RICHARD JOSEPH
ROWE EDITH MAE
ROZOF KATHRYN RODGERS
ROZOF RUSSELL GARTH
RUBIN HAROLD A
RUBIN SUE T
RUTHERFORD MARY LOU
RZEPPA DEBRA ANN
SAMESON ALMA
SALLIS PATTY CARMEL
SALLIS ROY DOUGLAS
SALLIS SHERRY LOREN
SALLIS TINA MARIE
SANDERS GREG MICHAEL
SANDERS PAULINE W
SANDERS TERRY FLOYD
SANDLIN FRED ALLEN
SANDLIN FRED ALLEN JR
SANDLIN GRACE BUREN
SANDLIN JANET LYNN
SANDLIN TERRY LYNN
SANDLIN WILLADEAN JONES
SANDLIN WOODROW
SAWYER ELIZABETH POWELL
SCARBROUGH RAYFORD L
SCARBROUGH SHARON L
SCHOONOVER PEGGY PUCKETT
SCHOTT CLIFFORD CHARLES JR
SCHOTT JEAN MARIE
SCHUMAKER MILDRED A
SCHUMAKER ROBERT E
SCOGGINS JAMES LOFTLIN
SCOGGINS MINDY C
SCOGGINS SANDRA PAULINE
SCOTT ALICE MAXINE
SCOTT DAVID WILLIAM
SCOTT GRADY FLOYD
SCOTT JAMES RANDY
SCOTT PHYLLIS JEAN
SCRUGGS REBECCA M
SCRUGGS ROBERT WILSON JR
SEALES WILLIE WEBB
SEALS TIMOTHY DARRELL
SELF MARIANNE I
SELF ROBERT EDWIN
SELLERS SEBRON A
SHANKS GENEVA
SHARP JOE O
SHEALEY LUTHER
SHELTON DOUGLAS JAY
SHELTON MARY DEAN
SHELTON PATRICIA ANN
SHEPHERD KATHY KIRBY
SHEPHERD MICHAEL HAROLD
SHERER AARON O
SHERER MILDRED ANN
SHERER P LEANN
SHERRILL LINDA HELEN
SHIELDS CAROLYN DEANNGLE
SHIELDS CECIL
SHIELDS DANNY KAY
SHOCKLEY ALBERT LYNN
SHOCKLEY JO ANN
SHOOK DONNA W
SHOOK ROBERT STEPHEN
SHROYER JAMES ROBERT
SHROYER JILL SURGUY
SHUBERT CAROL C
SHUBERT JAMES ANTHONY
SHUBERT JAMES LOUIS
SHUBERT TONIA MENEE
SHULEVA KATHLEEN MARIE
SHULEVA RICHARD CHARLES
SILLAMAN JIMMIE HERSHEL
SILLMAN JIMMIE HERSHEL
SIMMONS CAROLYN ANN
SIMMONS KATHRYN LYNN
SIMMONS THOMAS E
SIMMONS WILMA JEAN
SIMPSON GEORGE W
SIMS BENJAMIN STUART
SIMS HOWARD RAYMOND
SIMS IMOGENE COX
SIMS TERESA HOLCOMBE
SINQUEFIELD KATHY SPOONER
SLAGLE CHARLES ALFRED JR
SLAGLE TERESA ROBINSON
SMITH BOBBIE W
SMITH CHRISTINE MCMAHAN
SMITH CURTIS JR
SMITH ELAINE TIMOTHY
SMITH FORD EDISON
SMITH FREDA ALEENE
SMITH JACQUELINE RONDEAU
SMITH JERRY CLIFFORD
SMITH JIMMY ROGER
SMITH KATHRYN KING
SMITH MAYO SPAIN
SMITH MILTON DIXON
SMITH NATHAN
SMITH PATRICIA MUNGENAST
SMITH ROGER EUGENE
SMITH RONALD WILSON
SMITH WILLIE ROY
SMITHERMAN EMILY W
SMITHERMAN LOUIE B
SPANOS MICHAEL JAMES
SPEER NANCY L
SPEER STEVEN F
SPENCE KATHERINE
SPENCE PATRICIA E
SPENCE ROSLAND D
SPENCER FRANCES N
SPENCER SIDNEY ALFRED
SPIVEY BARBARA A
SQUIRES FRANK EUGENE
SQUIRES INEZ V
STAGG JAMES BURRELL
STAGG MARTHA NELLE
STALLINGS PAULETTE VINES
STANLEY PATRICIA SQUIRES
STAPLETON ALTON G
STAPLETON LINDA BAILEY
STEADING REBECCA JANE
STEADING ROBERT FREDRICK
STEWART JAMES GARY
STEWART PHILLIS L
STICKLER FRED RAYMOND
STIDHAM DEBORAH L
STIDHAM JAMES EDWARD
STINSON JOAN E
STINSON WILLIAM M
STONECYPHER ELLA HARPER
STOVALL BECKY ANN
STOVALL GERALD A JR
STRATTON JEAN HENDERSON
STRICKLIN FRANCES BARNES
STRICKLIN STEPHEN ROBERT
SUMERLIN ALBERTA DAVIS
SUMNER DORIS LOUISE
SUMNER LEWIS G
SWAIN JAMES
SWEENEY ANJA NELL
SWEENEY MAVIS AMY
SWEENEY WARREN DWIGHT
SWINEY E ODELLE
SWINEY ROBERT LELAND
SWINEY RONALD PATRICK
SWINNEY WAYNE ALLEN
TALBERT HUGH LAVERNE
TALBERT SUE M
TANNEHILL ANDREW LEE
TANNEHILL IRENE
TANNEHILL SHERON
TAYLOR BETTY JEAN
TAYLOR BILLY JOE
TAYLOR DEBORAH ANN
TAYLOR DEBRA WINFREY
TAYLOR DONALD
TAYLOR FRANK CHARLES
TAYLOR GRACIE MAE
TAYLOR HERBERT C
TAYLOR JACQULYN PATRICIA
TAYLOR JAMES C
TAYLOR JAMES P JR
TAYLOR JOE NATHAN
TAYLOR JOHN KENT
TAYLOR LEE FRANK
TAYLOR LINDA FAYE
TAYLOR LORENZO DONELL
TAYLOR MARGRETT
TAYLOR MARY L
TAYLOR MAYO B
TAYLOR NORA
TAYLOR WILLIE MAE
TEMPLIN SANDRA LEE
TERLEP BARBARA R
TERLEP ROBERT L
TERRELL LISA GLYNN
TEZAK FREDDIE ANN
TEZAK FREDDIE ANNE
TEZAK GILBERT JOHN
TEZAK SHANNON CAROL
THOMAS ALVIN JEROME
THOMAS DEBRA JO
THOMAS EVELYN
THOMAS JOHN LEE
THOMAS MARY QUEEN
THOMAS P J
THOMAS P J JR
THOMASON CARL WILLIAM
THOMASON ETHEL M
THOMPSON BARBARA CANNON
THOMPSON DONALD EARL JR
THOMPSON JAMES HARDY
THOMPSON JEAN MARIE
THOMPSON JEANETTE SCHWANTES
THOMPSON PAUL JEFFERY
THOMPSON WILEY CLAYTON
TIDMORE EUNICE VIRGINIA
TIDMORE JUDY DARLENE
TIDMORE LAURENCE BRAXTON
TIDMORE RICKY DALE
TOCCI LORETTA M
TODD REBA JO
TRAVIS BETTYE L
TRAVIS STEPHANIE LANCE
TRENARY JOANN JOHNSON
TRUE RUTH CARTER
TUCKER CANDACE BRANDINO
TUCKER JAMES VENDEL
TUCKER LESLIE EARL JR
TUCKER LINDA EICHER
TUCKER LINDA L
TUCKER NANCY RENEE
TUCKER REX M
TURNER EDWARD RODY
TURNER LINDA BARNETT
TURNER LINDA M
TURNER MATTIE
TURNER RUSSELL
TURNER WALTER EARL
TURNEY CAROL J
TURNEY RONALD CLARK
TYLER SCOTT GORDON
UNDERHILL MARY KATHRYN
UNDERHILL THOMAS MANLEY
UPTON REBECCA MARTIN
UPTON RONALD EUGENE
USSERY JAMES DALLAS
VALENTINE JAMES PETER
VAN DE BURG SHARON KAY
VANCE WANDA W
VANCE WARREN GERALD
VANDERSLICE VASSER
VANDIVER RICHARD WESLEY
VANN CYNTHIA LYNN
VAUGHN JILL ALLISON
VAUGHN JO ANN L
VERNON ETHEY JUNE
VERNON JAMES EDWARD
VERNON LUTHER SR
VERNON MINNIE FRANCES
VICK OLLIE D
VICKERY JERRY AY
VICKERY JULIA ANN
VICTORY FRANK R
VICTORY JO ANN
VIKERY JERRY RAY
VINES HUGH
VINES MONEE J
VINES RENONIA
VINSON LILLY M
WADDELL JAMES RONALD
WALDEN IVALENE E
WALDEN JOHN C
WALDROP BARBARA J
WALDROP EMMETT VERNON JR
WALKER BURR LAMAR
WALKER CHARLES EUGENE
WALKER CHARLES PHILLIP
WALKER DORIS A
WALKER EDITH I
WALKER JERRY DALE
WALKER MARGARET COST
WALKER MARGARET NICKELS
WALKER MARY FRANCES
WALKER MILDRED E
WALKER PEARL MAE
WALKER RACHEL BEATRICE
WALKER RICHARD L
WALKER SARAH E
WALKER SHIRLEY ANN
WALKER VIOLA
WALLACE LINDA FALCONER
WALLER ANTHONY
WALLERN HOLLY BETH
WALTERS TERRI HUDDLESTON
WALTERS WILLIAM PERRY
WARD DANIEL FLETCHER
WARD ELLIOTT E
WARD LUCY
WARD MICHAEL W
WARD NORMA JEAN
WARD STEVEN LANE
WASHBURN ERIC ELDRIDGE
WATSON WALLACE WHEELER
WATTS EDDY EMILIO
WATTS HARVEY GREGORY
WATTS LYDIA E
WEAKS CARL E JR
WEAKS JANICE THOMPSON
WEAVER BRENDA POLK
WEAVER CAROL RUTH
WEAVER JERRY M
WEAVER MARY P
WEAVER NORMAN DALE
WEBB LANETTE PITTARD
WEBB WAYNE WRILEN
WEIDNER J D
WEIDNER KARON S
WEINER GLORIA LOUANN
WELSH EVERETTE G
WELSH JUNE G
WELSH LARRY EVERETTE
WELSH SUZANNE A
WESTINE JEAN SYBILLA
WESTINE WILLIAM RICHARD
WHALEY TIMOTHY LEE
WHATLEY GINA PHILLIPS
WHITAKER DAVID F
WHITAKER DEBORAH MCFARLAND
WHITE BRENDA WARREN
WHITE LESLIE SCOTT
WHITE OTTIS C
WHITE STEPHEN CRAIG
WHITE SUSAN E
WHITE TAYLOR F
WHITFIELD BESSIE LEEANN
WHITFIELD FRANCES ELIZABETH

WHITFIELD LYNN
WHITFIELD MORRIS ALLEN
WHITFIELD TOLBERT
WHITMAN GARY C
WHITMAN LINDA PIGG
WICK RICHARD GREGORY
WILCOX PATSY J
WILCOX THOMAS A
WILFONG REGENA C
WILFONG VERNON EUGENE
WILLIAMS CHERYL DIANE
WILLIAMS DARLENE LATRICIA
WILLIAMS JUNE GODSEY
WILLIAMS RUFUS THEODORE JR
WILLIAMSON DOCTOR L
WILLIAMSON DONNA BEARDEN
WILLIAMSON DONNA HARVEY
WILLIAMSON JOSEPH ARNOLD
WILLIS RICHARD STEVEN
WILLIS SHIRLEY WALKINS
WILSON JUDY
WILSON RONALD LIEBLING
WIRTH CAROLYN D
WOLBACH DONNA SHARKEY
WOLBACH ERIC B
WOLFF JUDY DIANE
WOOD DIANE GLASS
WOOD HAROLD KEITH
WOODS BARBARA LYNN
WOODS CAROL MATHEWS
WOODS JIMMY W
WOODS MINUS LEE
WOODS THOMAS FRANCIS
WOODSON BRENDA MAE
WOODSON LARRY
WOODSON WILLIE LEWIS
WOOLEY ANNIE M
WOOLEY BRENDA LEE
WOOLEY DANIEL
WOOLEY EMMETT
WOOLEY FELIX EUGENE
WOOLEY JOHN WESLEY III
WOOTON DAVID ROYAL
WOOTON PAMELA
WRENN JACKIE C
WRIGHT ANNE DOSWELL
WRIGHT WILLIAM PRESLEY JR
WYATT ALMEDA C
WYATT BILLIE B
WYATT LIDA B
WYNN WILLIAM JEFFERSON
YANCEY GLEN DEREK
YANCEY ROSEMARY BLACK
YARBROUGH DONNA HENDERSON
YARBROUGH GEORGE ALAN
YATES DOUGLAS WAYNE
YATES LINDA LOUISE
YATES WINSTON A
YEAGER ANNIE LEE
YESSICK JEFFERY DOYLE
YESSICK JOSEPHINE
YESSICK JULIAN DOYLE
YOUNG BARBARA G
YOUNG FRANKLIN BURTON
YOUNG LARRY ANDREW
YOUNG LINDA MARIE
YOUNG MARK D
YOUNG PAMELA REED
YOUNG PHILLIP LADON
YOUNG RICHARD D
ZAUCHIN DAVID S
ZAUCHIN DEBRA R

Beat 18, Box 1

Dunnavant Community Cntr
Rt. 1, Leeds

ACTON ANNIE EVELYN
ACTON JAMES CHARLES
ADAMS RALPH JEROME
ADAMS RHONDA KAY
ADAMS RUBY PAULINE
AHEARN JOHN FRANCIS JR
AHEARN MARY LOUISE
ALEXANDER DEBRA WILLIAMS
ALEXANDER DOROTHY M
ALEXANDER HUBERT ALLEN
ALEXANDER MILDRED BELLE
ALEXANDER SHELIA G
ALEXANDER TRACY FRANCINE
ANSLEY JOHN PETERS
ARMSTRONG CHARLES ROBERT
ARMSTRONG EVELYN WALKER
ARMSTRONG LILLIAN ELIZA
ARMSTRONG LUTHER PHILLIP
ASHLEY JAMES MONROE
ASHLEY JULIA ELLEN
ASHLEY VICTOR SHAWN
BAILEY ALFRED EARL
BAILEY JAMIE MARIE
BAILEY LINDA B
BAILEY PASCHALL G
BAILEY VIRGINIA LUCILLE
BAKER KENNETH HARLAN
BARKLEY HOUSTON THOMAS
BARKLEY SANDRA WHITAKER
BATTON BUDDY J
BATTON HENRY FORD
BATTON HENRY R
BATTON MARY LUCILLE
BATTON PHYLLIS B
BEANE HELEN M
BEANE WALTER E
BEARDEN GWEN FROST
BEST FREDERICK NAPIER
BEST REBECCA ALICE
BLANKENSHIP CARL FRANKLIN
BLANKENSHIP CARL FRANKLIN
BLANKENSHIP JAMES R
BLANKENSHIP PEGGY RANDLE
BOWDAIN OPHELIA OLLIE
BOWDOIN BRAXTON C
BOWDOIN EARL BRAXTON
BOWDOIN LODER LOWE
BOWDOIN WILLIAM C
BRASHER DONNA MARIE
BRASHER GINGER ANITA
BRASHER GRAY EARL
BRASHER JUANITA COOK
BRASHER WILLIAM OLIVER
BROWN CHARLOTTE ANITA
BROWN JAMES ALLEN
BROWN LARRY GEAN
BROWN PAULA DUNAWAY
BRYANT CLAUD T
BRYANT MAUDE E
CAMPER JANICE A
CLARK WILMA W
COATES JOHNNIE ANN
COE JEWEL F
COE ROBERT E
COLEMAN BETTY B
COLEMAN WILLIAM ERNEST
COLLEY BETTY JEAN
COLLEY EARNEST L
COLLEY EDDIE MAE
COLLEY GENE T
COLLEY IRENE
COLLEY PRUETT H
CORBET BARRY GENE
CORBETT JAMES CRATY JR
CORBETT PAMELA ISBELL
CORBETT TOI TEEL
CRUMP JAMES BUELL JR
CRUMP PEGGY JO
DANNER ALMA JO
DANNER NELSON WEBSTER
DAVIS CONDA MAY
DAVIS CYNTHIA ANN
DAVIS JAMES DONALD
DAVIS LINDA DIANE
DAWSON BETTY BOWEN
DAWSON FRED ALBERT
DESHAZE BUDDY
DINGLER MELVIN LUTHER
DOVE JUNE ANITA
DUCKETT HAROLD CECIL
EASON KATHY HULSEY
EDWARDS OLIVER JACKSON
EDWARDS VIVIAN SMITH
ESTES ETHEL SMITH
FARRIS TIM WAYNE
FOLDS CARLTON GENE
FOLDS CARLTON M
FOLDS JEAN
FRENGEL FREDERIC HENRY
FRENGEL MARTHA SUE
FRENGEL MILDRED HAZEL
GALLON FRANCIS
GALLON MURIEL H
GARMON BENJAMIN CLYDE
GARMON KENDALL MONTGOMERY
GOLDENBERG ROBERT LEWIS
GRAGG BETTY JOAN
GRAGG CHARLES H
GRIFFIN JOEL LEON
GRIFFIN MARTHA ADAWAY
GULLEDGE BRENDA BREWER
GULLEDGE FRANKLIN DARRELL
GULLEDGE GEORGE C
GULLEDGE HARRISON C
GULLEDGE SHERRY GAYLE
GULLEDGE TROY B
GUNN WILLIAM MATCHETT
GURLEY PAULINE
HAMMOND APRIL ANN
HAMMOND NANCY W
HARALSON ROBIN PFORR
HARALSON RONALD JAMES
HARBAUGH LINDA GALLON
HARBAUGH RUSSELL CLIFFORD
HARDIN EDNA MAE
HARDIN RICH WILLIAM
HARPER ARTHUR MYRON
HARPER MIRIAM J
HARRIS BETTY GEAN
HARRIS CHARLENE BRADLEY
HARRIS CHAYBURN
HARRIS CONDA FAYE
HARRIS JERRY JOE
HARRIS JOHNNY C
HARRIS MICHAEL SCOTT
HARRIS MILLARD LYLE
HARRIS NANCY CARLENE
HEADLEY SYLVIA JEAN
HENSON FRANKLIN DELAND
HENSON GEORGE P
HENSON PATRICIA C
HIGGINBOTHAM JAMES ROBERT
HIGGINBOTHAM LORRAINE M
HOLSEY CARL D
HOOPER DORTHA M
HOPPER SEYBOURN E
HULSEY CARL D
HULSEY DOLORES EKREN
HULSEY MARY KATHERINE
HUTCHENS AUDREY C
HUTCHENS SHIRLEY LYNN
INGERSOLL NANCY T
INGERSOLL PAUL D
IRWIN ALICE FAYE
IRWIN PAUL A SR
ISBELL AMOS MELVIN
ISBELL ANNIE MAE
ISBELL BARBARA CROWLEY
ISBELL CAROLYN J
ISBELL CECELIA DIANNE
ISBELL CHESTER EARL
ISBELL CYNTHIA M
ISBELL DAISEY P
ISBELL DORA
ISBELL ELLA ELIZABETH
ISBELL ETHEL JUANITA
ISBELL GRADY
ISBELL KELLIE
ISBELL LEACY E
ISBELL LEO L
ISBELL LOTTIE B
ISBELL LYDIA IDELLAR
ISBELL MAGDALENE
ISBELL MARGIE DEAN
ISBELL MORA LEE
ISBELL OPHELIA
ISBELL PATRICIA ADAMS
ISBELL RALPH E
ISBELL RAYMOND R
ISBELL RONNIE
ISBELL RUBY
ISBELL STEVE
ISBELL WILLIE R
ISBELL WILLIS JR
JACOBY FLORENCE MOSS
JEFFCOAT PLINIA LEE
JENKINS PATRICIA A WRIGHT
JENKINS WILLIAM RODNEY
JENNINGS GARY WAYNE
JENNINGS HENRY G
JONES SHARON STARR
JOWERS AFTON BRADFORD
JOWERS ERIN COGLE
KENDRICK RODERICK L
KENDRICK ROSE ANN
KILLION CHRISTINE COOPER
KILLION WAYNE WORDEN
KING THERESA DIANE
KING TONY JOE
KIRKLAND BILLY JERRY
KIRKLAND CAROL JANE
KIRKLAND CHARLES L
KIRKLAND DORIS F
KIRKLAND GELORIA GENE
KIRKLAND O B MRS
KIRKLAND ODIS B
LEDBETTER MARY ELIZABETH
LEDBETTER RAY LEE JR
LENARD AARON MITCHELL
LESSER PATRICIA MORRISON
LONG MARY FRANCES
LOPER BESSIE I
LOPER PERCY B
LOWERY MILDRED G
LYBRAND SHELIA J
LYNN EDNA E
LYNN EVELYN JEAN
LYNN FLOYD
LYNN GEORGE HAYNES
LYNN JAMES WALTER SR
LYNN V W
MADDOX NICKI PARKER
MAHAFFEY WANDA BURNS
MARKS HERBERT RANDOLPH
MARKS JOHN WILLIAM
MARKS RUBY G
MARTIN SARAH JO
MASON BRAXTON EARL
MASON JAMES D
MASON SARAH VICK
MASSENGILL JIMMIE D
MCCULLOUGH MARY KIDD
MCCULLOUGH ROBERT FREDERICK
MCDONALD BETTY SUE
MCDONALD CHARLES HUGH
MCGILL KATHERINE G
MCGILL LUTHER G JR
MILLER ANNE GAYLER
MORGAN DOROTHY ANDERSON
MORGAN KEITH ANDERSON
MORRIS GARY W
MORROW JOHN HARRIS
MORROW MARTHA M
MORSE FRANK ROGAN
MORSE MARGARET B
MOSS ANNE MOWRY
MOSS GEORGE K
MOSS KAREN LYNNE
NELSON ROBERT THOMAS
NICHOLS ANNIE MAE
NICHOLS C.D.
PARKER CATHERINE IRENE
PARKER D L
PARKER DENNIS B
PARKER EMMETT HUGH
PARKER JOE T
PARKER LOLA M
PARKER MARGARET FAYE
PARKER MYRTLE I
PARKER PATSY F
PARKER ROSCOE LUZON
PARKER ROSCOE LUZON JR
PATTERSON CLEAD N
PATTERSON EARL FRIEMAN
PATTERSON IRONA
PATTERSON PHYLLIS W
PENNINGTON MILDRED TOOKE
PENNINGTON NOAH M
PEOPLES DORA
PERRYMAN JOHN WILSON
PIPPEN MARILYN MITCHELL
POLK BILLY RAY
POLK ELAINE G
POWELL LINDA LEAMON
POWELL ROBERT JOSEPH
POYNOR CAROL PERKINS
POYNOR WILMER SMITH III
POYNOR WILMER SMITH IV
PRESTON ROSELLE JOHNSTON
PRESTON SAM BRATTON
RAMEY GEORGE ALTON
RAMEY GEORGE DEAN
RAMEY LINDA C
RANDOLPH JOHN NEVITT
ROBERSON CHARLES C
ROBERSON MARY PHILLIPS
ROBERTS CAROLYN TEAGUE
ROBERTS JAMES L
ROBERTS JAMES LUTHER JR
ROBERTS JOE MICHAEL
ROBERTS MARY B
ROEGNER SUSAN ALLENE
SWENSON CAROL SUE
TAYLOR DICK MONROE
TAYLOR DOUGLAS CLAUDE
TAYLOR MARJORIE D
TAYLOR THELMA COLLEY
THOMPSON HALL WILLIAMS
THOMPSON JUDITH
THOMPSON LISA MARIA
THOMPSON LUCILLE RYALS
TROGDON DOROTHY ELIESE
TROGDON WALTER EARL
TULLY RALPH S
TULLY RODONNA T
WALKER JAMES B
WALLACE CYNTHIA DIANE
WALLACE IANTHE H
WELDON FREIDA MAE
WELDON HATTIE LEONA
WELDON SHANNON T
WHATLEY LAVINIA S
WHISONANT ANNIE L
WHITAKER CLINTON WILLIAM
WHITAKER JANICE WINFRED
WHITE FRANCES DIANA
WHITWORTH CALVIN REX
WIGGINIS MARGARET O
WIGGINS BERMA KYLE
WIGGINS CATHERINE KYLE
WIGGINS GERALD WINFIELD
WILLIAMS EDNA RASBERRY
WILLIAMS MICHAEL LAMAR
WOODARD JOHN ALLEN
WRIGHT CHARLES CORBY
WRIGHT MARY VINES

Beat 19, Box 1

Union Hall
Hwy 17, Maylene

ABERNATHY DORIS FAYE
ABERNATHY DOROTHY A
ABERNATHY JAMES WILLIAM
ABERNATHY MAUDE MALINDA
ABERNATHY OLA DENOVAL
ABERNATHY ROBERT E
ALEXANDER BARRY G
ALEXANDER JAMES EDWARD
ALEXANDER MANDY
ALEXANDER PATRICIA ANN
ALEXANDER RONALD EARL
ALEXANDER SARAH JEAN
ALLEN FLOYD FRANCES
ALLEN FRANCES ELOISE
ALLEN LESSIE LEE
ALLEN MARLIN DELANE
BARRON JESSE HAROLD
BASS TERRY E
BENTON MATTIE F
BOODY TERESA P
BOOTH LUDIE GERTRUDE
BOOTHE BERTHA MAE
BOOTHE FLOYD LIGE
BOOTHE MARGARET ANN
BOOTHE WILLIAM EUGEAN
BOSHELL GAIL M
BRANTLEY BARBARA Y
BRANTLEY JACK EARL
BRANTLEY PHILLIP EARL
BRANTLEY SHIRLEY WHITFIELD
BRANTLEY THOMAS JERRY
BRANTLEY THOMAS PAUL
BRATE BARBARA DALE
BRATE ROBERT JAMES
BRISTOW EMOGENE
BRISTOW HARRY LEE
CAMPBELL JAMES ALBERT
CARDWELL ELIZABETH ANN
CARDWELL JAMES ALLEN
CARDWELL KATHY MARIE
CARDWELL LYNN ALLEN
CARR DIANE C
CARTER LISA DIANE
CATON BRENDA MARLENE
CATON GEORGE GARRY
CLICK ALICE FAYE
CLICK HELEN L
COFER JAMES ALLEN JR
COLBURN HUSTON WILSON JR
COLBURN JOYCE WILSON
CRICK JANICE KAREN
CRICK SIDNEY SAMUEL
CUMMINGS J C
DAVENPORT BARBARA JOAN
DAVENPORT CHARLES HARRISON
DAVIS DEBRA G
DAVIS MICHAEL JAMES
DAVIS PATRICIA
DAVIS STEVEN ALBERT
DAWKINS AUGUSTA ANN
DAWKINS CHARLES C
DAWKINS JOEL KIM
DAWKINS KAATHERIN MILNER
DAWKINS LARRY CHARLES
DENMAN JAMES LEE
DENMAN MARY BRANNAM
DOSS CARL LEONARD
DOSS REGINA T
FANCHER JOE WHEELER
FOLMAR TERRY KIRBY
FOUST JOSEPH RALPH
FOUST MYRA H
FOUST NINA MOORE
FOUST THOMAS JOSEP
GINGO HENLEY CLAY
GINGO PATRICIA ANN
GINGO ROBERT EARL
GOAD TERESA LORRAINE
GOGGINS MARY JANE
GOULD EDNA EARLE
GOULD JAMES SHELTON
GOULD LEE BETH
HALL CARL LEE
HALL DORIS LOUISE
HALL LISA DONOVAN
HALL ROBERT EDWARD
HARRIS CAROL LEANN
HARRISON CAROL JEAN
HARRISON LARRY LEE SR
HEADLEY JOHN C
HEADLEY MARY ANN
HEADLEY NELLIE FAYE
HODGES HELEN V
HODGES ROBERT ACTON
HOLSOMBACK BOBBY W
HOLSOMBACK JERRY WAYNE
HOLSOMBACK MARY A
HOLSOMBACK PAULINE
HOLSOMBACK SANDRA H
HONEYCUTT CHARLES DONALD
HONEYCUTT DICKI JOE
HONEYCUTT FRANCE ANN
HOUSTON BILLIE JEAN
HOUSTON DORIS
HOUSTON NOBLE WAYNE
HOWELL RICHARD L
HOWELL RICHARD LUTHER SR
HUCKABEE CHARLES F
HUCKABEE F DALE
HUCKABEE VIRGINIA L
HUTCHISON BOBBIE SUE
HUTCHISON RAYMOND SAMUEL
ISBELL PAUL L
IVES JARRETT LEE
JARRELL RHONDA LYNN
JOHNSON GERTRUDE
JOHNSON KATHLEEN M
JOHNSON WILLIAM COKER
JOYNER DELORES J
JOYNER JAMES A
KAMPLAIN BETTY JOE
KAMPLAIN THOMAS MELVIN
KENDRICK LEXIE M
KIDD CLAYTON
KIINSTLER BRIAN REGUS
KIINSTLER MARY BEATRICE
KIINSTLER NELLIE GLASGOW
KIINSTLER ROBERT JEROME
KINSTLER ROBERT HERMAN
KNOWLES JOHN LARRY
KUNSTLER VEONI HAND
LACEY HARRY C
LACEY SYBIL BRANNON
LANGSTON ACIE LEE
LANGSTON CATHY W
LANGSTON PETER
LANGSTON VICKIE OLSON
LAWLEY BETTY JEAN
LAWLEY DENNIS EDWARD
LAWLEY EUGENE
LAWLEY EVA MAE
LAWLEY JOHN BUFORD
LAWLEY NORMA KAY
LAWLEY RHONDA G
LIDDLE JEFFERSON JR
LOWE DAVID PRESTON
LOWE KATHY L
LOWE LAVAL SANDLIN
LOWE LLOYD CECIL
LOWERY ELSIE L
LOWERY JACK D
LUCAS ALMA
LUCAS BRENDA ELLEN
MAJORS JOHN JR
MAJORS MALCOLM WAYNE
MAJORS TERESA KAY
MALONE EARL CHANDLER
MALONE JEAN MARIE
MALONE SYRELL ANDREW
MARKS JAMES M JR
MARKS SUZANNE L
MARTIN JUDY K
MARTIN WILLIAM LEE
MCCLENDON FREDRICK R
MILLER ONNIE DANIEL
MILLER SHEVERIA ANN
MURPHY SUSAN BRAMBLE
MURPHY WILLIAM PATRICK
MYLES TERRY NEAL
NALLEY LINDA ANN
NALLEY MARY ELIZABETH
NORRIS DINAH LYNN
NORRIS JIMMY WAYNE
NORRIS RONNIE DENE
NORRIS SANDRA ZEIGLER
OGLESBY NANCY T
PAYTON RICHARD ALLEN
PICKETT GLADIS LORENE
PNION JEFF SCOTT
PRESLEY MELTER G
PRESTON TONY LYNN
PUCKETT JACQULYN ANN
RASBERRY KATHINE B
RASCO CLYDE
RAY DANNY CLIFFORD
RAY ROBIN SHEWBRIDGE
RICHARDS ALICIA MICHELLE
RICHARDS JAMES E
RICHARDS PENELOPE LAWRENCE
RITCH W K
ROGERS MARTHA JANE
ROGERS THOMAS LEE
ROPER ANNIE MERLE
ROPER BETTY SUE
ROPER CALVIN C
ROPER HELEN MERIA
ROPER HOSEY F
ROPER LEE ANN
ROPER RICKEY R
ROPER WILLIE
SCOTT BERTRAM L JR
SCOTT JUDY C
SCURLOCK FLORA
SEAVY JUDY A
SEAVY KIM L
SIMS CAMBRIDGE DONALD
SIMS DONALD ALVIN
SIMS PAMELA J
SIMS STEPHEN E
SIMS TERESA ANN
SMITH DOROTHY K
SMITH JOHN BERNARD JR
SORROW PAULA S
STEELE CHARLES E
STEELE MARTHA O
STEWART BILLY J
STEWART MARION LYNN
STOUDMIRE ANNIE MAE
SULLIVAN EDITH B
TAYLOR AMY LANDRETH
TONER DARLA SUE
TONER JAMES WALTON II
VICKERY CHRISTINE T
VICKERY RANDY FRANKLIN
VICKERY TONY CLYDE
WAGNER DALE
WARREN BOBBIE A
WARREN JAMES B
WARREN PAULINE
WARREN ROBERT E
WASHINGTON JAMES NORMAN JR
WHITE KENNETH WILLARD
WHITE LOIS
WHITFIELD MEALIE R
WILSON JESSIE A
YATES ELSIE LOUISE
YATES JERRY E
YESSICK CLARENCE IRBY
YESSICK ESSIE JANE
YESSICK JESSE FRANKLIN
YOUNG KENNETH WAYNE

Beat 19, Box 2

Dogwood Community Cntr
Hwy 22, Montevallo

ALLEN DOUGLAS RAY
ALLEN J C
ALLEN JESSE
ALLEN REBECCA ANN
ALLEN SHIRLEY L
ALLEN WILLIAM HOWARD
ALLEN WILLIE JR
ALMONRODE LINDA DARLENE
AMASON LONEY W
ANDERSON BONNIE F
ASBERRY F SNOW
BARGE VERNON LEWIS II
BEARDEN LUCINDA NIX
BELCHER MAVIS JOE
BLACKMON DOROTHY LOUISE
BOOTH WILLARD
BOOTHE CLARA G
BOOTHE FLORA
BOOTHE MILDRED LOUISE
BOOTHE ROBERT GERALD
BRANTLEY BETTY JUNE
BRANTLEY BILLY FRANKLIN
BRANTLEY EVELYN FAITH
BRANTLEY JAMES WILLIS
BRANTLEY PAUL MURPHY
BRANTLEY PAUL MURPHY SR
BRASHER EDDIE LEE
BRASHER MARCUS GORDON
BUNN KELLY
BUNN VIRGINIA
BURNETT DANNY LANE
BURRAGE MARIAN SUE
CAPUTO MARY LOUISE
CAPUTO ODELL JOSEPH
COLLINS MARGARET N
COLLINS PAUL L
DAILEY AGNES
DAILEY ARBY
DAILEY BENJIE DEAN
DAILEY IRA WILLIAM
DAVIS C L
DAVIS YVONNE H
DAWKINS ANTHONY DALE
DAWKINS MICHELLE VENICE
EDWARDS DANIEL RAY
EDWARDS JUDY M
EILAND FRANCIS MARION JR
EVANS BEULAH MAE
EVANS LOWELL WOODROW
FARR CLARICE VIVIAN
FARR ROBERT F
FLORA CHARLENE F
FOCHTMANN JACQUELINE VIRGIN
FOCHTMANN NATHAN DEWAYNE
FORISTER RONALD
FRAME DONNA JO
FRANKLIN DEE ALLEN
FRANKLIN EVELYN W
FRANKLIN JACK M
GALLOWAY OLIVER O
GARNER INEZ
GARNER MARVIN
GOGGINS CHARLES E
GOGGINS DORIS
GOGGINS DORIS P
GOGGINS GARY L
GOGGINS THERON WADE
GREENE DONALD LEE
GREENE DOVIE LEE
GREENE RUTH EILAND
GREER CHRISTINE HOLSOMBACK
GREER SANDY DELANE
GUY GLORIA DARLENE
HALL BENNY BYRD
HALL BENNY STEVEN
HALL KAY F
HALL MARK RANDALL
HANN KATHY THOMAS
HARPER LORANE G
HARRIS DENORA
HARRIS JAMES R
HARRIS JOSEPH M
HELMS ALTA
HICKS DONALD J
HICKS GLADYS MARIE
HICKS JERRY ROY
HICKS MARY E
HICKS WILLIS EVELYN
HOLSOMBACK ANETA IRENE
HOLSOMBACK BILLY RAY
HOLSOMBACK JOHN WAYNE
HOLSOMBACK LESTER LEE
HOLSOMBACK MARY RUTH
HOOD ROBERT
HUGHES ELIZABETH G
HUGHES J D
HUGHES LORAINE F
HUGHES NETTIE F
HUGHES THOMAS R
HUGHES WILBUR LEWIS
HYDE DORIS JUNE
HYDE DOROTHY SUE
HYDE GLEN
HYDE HAZEL
HYDE HENRY CLAYTON JR
HYDE MARTHA ELIZABETH
HYDE VICKIE DIANE
JOHNSON CHARLES DANIEL
JOHNSON DEWEY LEE
JOHNSON JERRY WAYNE
JOHNSON LOIS MARIE
JOHNSON NANCY GAIL
JOHNSON REALYER
JONES ELISE ARCHER
KIRKLEY GERTRUDE
KITCHENS MARVIN
LANGSTON ALLIE EUVILLE
LANGSTON STEVEN DARRELL
LANGSTON WILLIE HUIE
LANGSTON ZELLA VERNON
LAWHORN DAVID T
LAWLEY BILLY
LAWLEY BOBBY MACK
LAWLEY GLADYS E
LAWLEY GROVER C
LAWLEY HERSHEL MARTIN
LAWLEY MORACE
LAWLEY HOWARD ANDREW
LAWLEY JAMES ALVIN
LAWLEY KENNETH RAY
LAWLEY LAVADA LORENE
LAYNE MARSHA LYNN
LESLIE EMMA JEAN
LOVELADY DORIS L
LOVELADY JAMES CHESTER
LUNFORD LEOLA FRANCES
LUNSFORD JOHNNIE PERRY
LUTZ DONNA MARIE
LUTZ PATRICIA ANN
LUTZ RICHARD JR
MAGOUYRK WILLIAM EARL
MAHAFFEY MARTHA SUE
MAHAFFEY ROBERT EDWARD
MAXWELL C H
MAXWELL LUCILLE O
MCREE CLAYTON ELDER
MCREE IRENE YOUNG
MILSTEAD EDGAR BERNARD
MOORE CYNTHIA WINSLETT
MOORE OBIE DAVID
MOORE OBIE R
MOORE SHERON CATON
MURPHY BRENDA GAY
NABORS AARON J
NANNINI BONNIE JEAN
NANNINI MICHAEL
NANNINI NELLIE
NELSON DANNY MICHAEL
NELSON RAYMOND
NIX BERTHA MAE
NIX EDDIE LEE
OGLESBY CARL VIRGLE
OGLESBY FRANK
OLGESBY EVA L
OLIVE VERNA
PEETE BENJAMIN BLOUNT
PEETE BENJAMIN BLOUNT
PEETE ELIZABETH ROBERTS
PEETE LUNCIE FARR
PEETE THOMAS VARNELL
PERRY ROSALYN
POLK KAREN SCOTT
PRICE INEZ LORA
PRICE ROBERT FRANKLIN
QUINN CHARLES LESTER
ROBERTS JESSIE MALONE
RUTHERFORD LAURA MO
SCHULTZ ALLEN ROBERT
SCHULTZ MARILYN KOPP
SHORT ANTHONY A
SMITH BEN
SMITH EDNA MAE
SMITH JAMES D
SMITH LILLIE BELL
SMITH LISA RENAE
SNOW ANN P
SNOW BOBBY RAY
SNOW FRANCES A
SNOW JEFFREY RAY
SNOW JOHN A
SNOW LEE ANN
SNOW RUTH B
SNOW VERA
SPEARMAN JOHN D
STEPHERSON DAISY F
STOUDENMIRE JOHN H
STOUDENMIRE MARILYNN JOYCE
THOMPSON FRANCES MARIE
THOMPSON ROBERT S
TUCKER LINDA GAIL
TURNER UNA V
VERNON MONICA JOE
VERNON WILLIE B
WHITE GERTRUDE L
WHITE HUGH G
WHITE JAMES E
WIGGINS REBECCA SCOTT

Beat 20, Box 1

Mayberry School

ACKER GLADYS D
ACKER JAMES B
ACKER SAMMY R
ACKER SUE G
ALLEN BRIAN KEITH
ALLEN CLARA R
ALLEN DAVID RANDALL
ALLEN DESSIE G
ALLEN DEWEY
ALLEN DONALD RAY
ALLEN ELIZABETH
ALLEN EVA L
ALLEN JACK ALFRED
ALLEN JESSE O
ALLEN MARY H
ALLEN PASCHEL
ALLEN ROSEMARY
ALLEN SHEILA ANN
ALLEN WILLIE R
BAREFIELD SHARON E
BARROW GENA E
BARROW JEFFREY GLENN
BARROW JOHN ROBERT
BARSAM VIOLET EDITH
BATTE WANDA SUE
BOOTHE ALVIN TRACY
BOOTHE BRENDA SUE
BOOTHE CLIFFORD FAIR
BOOTHE ELEANOR RUTH
BOOTHE ELIZABETH BURK
BOOTHE ISAAC R SR
BOOTHE JOHN W III
BOOTHE JOHN W JR
BOOTHE LINDA DORGAN
BOOTHE MABEL
BOOTHE MARY E
BOOTHE MICHAEL JOHN
BOOTHE OWEN F
BOOTHE RONALD R
BOOTHE SANDRA LEA
BOOTHE UNA R
BRANTLEY CAROLYN FAYE
BRANTLEY CHARLES WAYNE
BRANTLEY DONALD JOE
BRANTLEY JOE B
BRASHER RITA JOYCE
BROADHEAD HOWARD EUGENE
BROADHEAD NELLIE M
BROADHEAD PEGGIE M
BROADHEAD RICHARD G
BURDETT BERTHA
BURDETT BRENDA J
BURDETT DOYLE WESLEY
BURDETT WILLIAM
CARDWELL RAYMOND GARLAND
CLARK CAROLYN PRATT
CLARK JACK M
COCHRAN ETHEL
COCHRAN EVELYN M
COCHRAN JACK WILBERT
COSNATT CHARLES EDWARD
COSNATT FLOICE MURPHY
COX PAUL M
COX SANDRA ROWAN
CRESWELL KATHY JO
CUMMINGS ELLERY WAYNE
CUMMINGS RONALD WAYNE
DAILEY CHARLES LOYD
DAILEY KATHY HUTTON
DAVIS EDNA H
DAVISTON ED MILLARD
DAVISTON MATTIE
DEMENT DELENE
DENNIS BETTY TOYCE
DENNIS RICHARD H
DENNIS SHAWN
DOVER GLENDA H
DOVER JAMES L
EDDINGS HORACE R
EDDINGS HORACE R JR
EDDINGS LENA DENISE
EDDINGS LUCILLE
EDDINGS OLIVIA
EDDINGS RALPH H
EDDINGS TINA OAKLEY
ELLIOTT BILLIE S
ELLIOTT RAYMOND S
FANCER JOE BAILEY
FANCHER ANGELINE DAVIS
FANCHER GORDON EDWIN
FANCHER JIM L
FANCHER RUTH F
FANT GARY
FANT LINDA SUE
FLETCHER GINGER WOLFE
FLETCHER JIMMY RAY
FLETCHER LENNIE L
FLETCHER RICHARD P
FORISTER KAREN JOHNSON
GAFFORD DELL M
GAFFORD JOHN PAYNE
GENRY BODDIE JEAN
GENRY HOWARD R
GENRY KATIE
GENRY NELSON
GENRY PHILLIP BERT
GENRY SUSAN MARIE
GENTRY JAMES
GENTRY JAMES JEFFERY
GENTRY MARY ELLEN
GENTRY TEDDY WAYNE
GLOSSON RUTH [illegible]
GLOSSON STEVEN A
GLOSSON W C SR
GOGGINS CHARLES A
GOGGINS DOTTIE JEAN
GOGGINS EDNA
GOGGINS ELIZABETH DAWN
GOGGINS JEWEL
GOGGINS LEMUEL EDWARD
GOGGINS LENA
GOGGINS MARIE G
GOGGINS MARSHALL IRA
GOGGINS MARSHALL JOE
GOGGINS MARY
GOGGINS OZZIE
GOGGINS ROBERT H
GRIFFIN ELIZABETH A
GUEST LINDA SUE
HAMAKER JOHN
HAMILTON ALBERT EDWARD
HARKINS HOWARD WAYNE
HARKINS SHELBY JEAN
HARPER BARRY LYNN
HARPER BETTY LAWLEY
HARPER DONNA DAILEY
HARPER DURWOOD W
HARPER MAXWELL DALE
HARPER MYRTLE JEANETTE
HARPER PHILLIP LINDSEY
HARPER VERA INEZ
HARRELL EMMA P
HARRIS BIRDIE E
HARRIS JIMMIE RAY
HAYNIE ANDREW
HAYNIE JACK D
HAYNIE JOYCE K
HAYNIE WILLIE HARRIS
HAYS JAMES C
HELTON CARL GARRETT
HELTON EULA MAE
HENDON CONNIE SORRELL
HENDON EDDIE LAVON
HENSON ALMA ELIZABETH
HENSON JESSE ALBERT
HENSON WALTER
HERRON HELEN L
HICKS DOROTHY LOUISE
HICKS GEORGE WILLARD
HILL LEONARD LAMELLE
HILL REESE
HOLSOMBACK CAROL ANN
HOLSOMBACK CHARLES W
HOLSOMBACK DONALD NEAL
HOLSOMBACK JOEY FREELAND
HOLSOMBACK PATTI ANN
HOLSOMBACK ROY ROBERT
HOLSOMBACK RUBY LEE
HYDE CHARLES E
HYDE EDDIE GLEN
INGRAM CAROLYN MARIE
INGRAM CLARA JONES
INGRAM WALLY E
JARVIS BRENDA YVONNE
JARVIS HERBERT LEE
JARVIS LEE JR
JARVIS LOIS M
JARVIS ROBERT E
JARVIS SUDIE E
JARVIS VERGIL
JOHNSON AUDREY J
JOHNSON BARRY KEITH
JOHNSON JANET LEE
JOHNSON TUCKER
JONES EDDIE S
JONES FLORA JANE
JORDAN CHARLES FRANKLIN
JORDAN LINDA D
KISH JENNIE M
KISH RUDOLPH BENJAMIN
KITCHENS JAMES
LATHAM BILL WAYNE
LATHAM CHARLIE
LATHAM PATSY
LAWLEY BARBARA PICKETT
LAWLEY BEULAH ANN
LAWLEY CECIL WILLIAM
LAWLEY CLIFFORD WAYNE
LAWLEY DARRELL KENT
LAWLEY DEWEY EDWIN
LAWLEY DORIS A
LAWLEY EVELYN
LAWLEY FLORIAN MAE
LAWLEY FRED JR
LAWLEY GLADYS L
LAWLEY HESTER BELL
LAWLEY JERRY WAYNE
LAWLEY JOE W
LAWLEY JOSEPH LEONARD
LAWLEY JOSEPHINE
LAWLEY KEVIN WAYNE
LAWLEY LILLIE MAE
LAWLEY LORI GEANINE
LAWLEY LOTA
LAWLEY MILDRED GRACE
LAWLEY ROGER DANE
LAWLEY SHARMINE W
LAWLEY THOMAS J JR
LUTZ JUDY N
LUTZ JULIE FRANCES
MAJORS ALBERTA
MAJORS EDWARD E
MCNEEL JOHNNY
MELSONI DAVID FRANKLIN
MELSONI FRANKLIN DELAND
MELSONI PEGGY SUE
MELSONI STEPHEN EDWARD
MILLER HOWARD
MILLER KATHERINE
MOODY LOU ELLA
MORRIS FRANCES R
MORRIS ROYCE
NABORS RUBY ESTELL
PARDUE BLANCHE D
PARDUE JO ELLEN
PARKER BOBBIE JO
PARKER JOSEPH C
PARKER MICHAEL DALE
PARKER SUSAN ELIZABETH
PEACOCK BENNIE YOUNG
PEACOCK JIMMIE LOU
PEACOCK MICHAEL FLOYD
PEACOCK TERESA GAIL
PETERS KENNETH
PHILLIPS EARL CLIFTON
PHILLIPS JOHN L
PICKETT ALBERT LEE
PICKETT ALFRED
PICKETT BRIAN KEITH
PICKETT CARL THUMAN
PICKETT CHERRY CASH
PICKETT CLARENCE AUTHER
PICKETT DOROTHY O
PICKETT EDGAR
PICKETT ELSIE JUANITA
PICKETT EUNICE B
PICKETT HENRY
PICKETT HUBERT
PICKETT JACK N
PICKETT JAMES E
PICKETT JAMES L
PICKETT JANICE FAY
PICKETT JESSE
PICKETT JOSEPH V
PICKETT JUDY ELIZABETH
PICKETT LINDA JANE
PICKETT LUTHER
PICKETT MARGARET GOLDEN
PICKETT MARGIE
PICKETT MARVIN L
PICKETT MARY E
PICKETT MARY ELIZABETH
PICKETT MATTIE HARRIS
PICKETT MINNE IONE
PICKETT OLA M
PICKETT REGINA LYNN
PICKETT ROY C
PICKETT ROY WAYNE
PICKETT SYDNEY GERALD
PICKETT VICKI C
PICKETT WILLIAM FRANKLIN
PRICE LAURA DENISE
REACH ZADA
ROWAN LORENE
ROWAN MARY ELLEN
ROWAN OTTO H
ROWAN ROBERT H
ROSS CINDY L
ROSS MARY ELIZABETH
ROWE FARRELL KEITH
RUTHERFORD SHIRLEY T
SCHAEFER EARL ALLISON
SCHAEFER GLORIA JEAN
SEAGLE GUSSIE MAE
SEALE DEBORAH LYNN
SEALE LILA WAYNE
SMITH ROSETTA HARPER
SMITH TERRY ALBERT
SMITHERMAN ARCHIE ROLAND
SMITHERMAN ARCHIE ROLAND JR
SMITHERMAN BETTY LOU
SMITHERMAN BOBBY N
SMITHERMAN GLENDA LANAY
SMITHERMAN GLENNICE FAY
SMITHERMAN MELVIN THOMAS
SMITHERMAN MYRTLE MAE
SMITHERMAN WILLIE STEVE
SPICER CLAY M
SPICER PAUL M
SPICER SHAWN M
SPICER SHIRLEY ANN
STEPHENS DEBORAH REGINA
STEPHENS GREG JOE
STEPHENS JOE W
STONE HERMAN
STONE MILDRED I
SWINT EVA S
SWINT JOHN L
SWINT PHILIP LEE
TAYLOR JOANNIE FAY
TAYLOR KATHERINE
TERRELL MARGARET ELOISE
THOMPSON ANTHONY WADE
THOMPSON BETH E
THOMPSON BEVERLY JUNE
THOMPSON CAREY WAYNE
THOMPSON CAROLYN SUE
THOMPSON CHARLES ALLEN
THOMPSON CHARLES FARRELL
THOMPSON EDWARD DALE
THOMPSON JERRY NOLAN
THOMPSON JO ANN
THOMPSON PATSY ANN
THOMPSON WILNER
TINGLE C T
TINGLE DORIS M
TINGLE GUADALUPA C
TINGLE LOIS
TINGLE RICHARD RAY
TINGLE TIMOTHY
TINGLE VINCENT C
TINGLE VINCENT FRANK
TINGLE VIRGINIA POOL
VANDERSLICE CHARLIE
VANDERSLICE NORMA JEAN
WAGGONER JO ANN
WAGGONER SHIRLEY FAYE
WALKER ISAAC L
WALKER LETA LORINE
WALLACE CHARLES T JR
WARREN AUBURN J
WARREN FRAZIER V
WARREN LELER
WARREN WILLIAM W
WATSON FRED LESLIE III
WHITE ANTHONY EDWARD
WHITFIELD BENNY
WILEY DOYLE E
WILEY MARK E
WILEY MARLENE B
WILLIAMS BENNIE R
WILLIAMS MARY J
WILSON CONNIE E
WILSON PAUL KENNETH
WILSON WILLIAM E
WOLFE BETTY SUE
WOLFE DEBORAH PAYNE
WOLFE GUY HERBERT
WOLFE WILLIAM ANTHONY
YEAGER JAMES ALTON

Beat 21, Box 1

Pat Smith's Store

ACRE TONY M
ADAMSON DAVID L
ADAMSON JOAN PACK
ALBRIGHT ETTA LEE
ALBRIGHT FERMAN
ALBRIGHT FERMAN JACKSON
ALBRIGHT JAMES F
ALBRIGHT LYDIA INGRAM
ALTSHAN JAMES WILLIAM
ALTSHAN JOYCE CARTER
ANDERSON JEFF WAYNE
ANGLE CLAYTON LEON
ANGLE NINA D
ARLEDGE BETTY M
ARLEDGE JOSEPH M
ARLEDGE NAOMI
ARLEDGE WILLIE THOMAS
ARMSTRONG RONALD DWYANE
ASHMORE BARBARA DEAN
ATKINSON OLA MAE
AVRITT NEUSTIS
AVRITT ROSEMARY KNIGHT
BAKER DEELEEN V
BAKER FRANK T
BAKER FRANK THOMAS JR
BAKER JAMES DAVIS
BAKER JENNIE R
BAKER JENNY EDDING
BAKER JOHN OREN
BAKER REGINA C
BALLARD BETTY RUTH
BALLARD DOUGLAS M SR
BALLARD JOHN ALBERT
BALLARD JOYCE F
BARNES HOWARD N
BARR CAROLYN RAE
BARR HENRY S
BATES DENNIS AUGUSTUS
BATES OLLIE M
BEARDEN CHARLES E
BEARDEN HOMER A
BEARDEN OPAL D
BEARDEN VERLA J
BENEFIELD BYRON WAYNE
BENEFIELD SANDRA S
BLACKMON JAMES RANDALL
BLACKMON JO ELLEN
BLEVINS DAVID PAUL
BLOOMER MARGARET ANNE
BOLTON ARTHUR PENNINGTON JR
BOLTON MILDRED L
BOULANGER ROBERT H
BOULANGER SANDRA KAY
BOUTWELL LAWRENCE HAYDEN
BOUTWELL SHARON COGGINS
BOWEN LEVIN D
BOWEN LILLIE MORGAN
BOYD SANDRA FAY
BRADEN LINDA T
BRANTLEY MICHAEL WADE
BRAS DEWEY
BRODERICK KATHERINE EETZEN
BRODERICK PAUL STEPHEN
BRONAUGH ANGELYN L
BROWN MARGARET C
BROWN MONAL E
BRYANT CAROL LYNN
BRYANT JAMES LARRY
BUCKELS DORIS M
BUCKNER HERSHEL WAYNE
BUCKNER SARA W
BURKE LISA LEE
BUTTEL CAROL ANN
BUTTEL CHARLES GOULD
BYARS MICHAEL RAY
BYARS SUSAN STRICKLAND
BYRD LUCILLE N
BYRD ROBERT M
BYRD ROBERT MALCOLM
BYRD SYLVIA M
CAIN JANE RUSSELL
CAIN LARRY ELBERT
CAMPBELL BARBARA GAIL
CAMPBELL CHARLES DAVID
CANNATELLA DANIEL EDWARD
CANNATELLA JUDITH DIANE
CARTER CECILLIA A
CARTER PAUL DOUGLAS
CAUSEY DENISE MARIE
CHESNUT BETTY BERGIN
CLAYTON LINDA G
COCHRAN MARK F
COCKRUM DAVID MICHAEL
COCKRUM PAMELA NEGGS
COLE DEANDREA J
COLEGROVE LINDA MARIE
COLEGROVE LOUIS STEPHEN
COLLINS JOHN PERRY
COLLINS MARY NITA
COLLINS WILFRED JOSEPH JR
CONE JOHN THEODORE
COOPER RONNIE L
COPELAND GLENDA N
COULTER CAROLE ANN
COULTER GEORGE E
CRAIGER GEORGE WILLIAM
CRAIGER MELMA M
CRIM BILLIE H
CRIM FORREST REID
CROCKER LILLIAN F
CROWSON EDGAR LEE
CROWSON GAYLA DARLENE
CROWSON JEANETTE ARLENE
CROWSON PEGGY J
CROWSON VICKI CHARLENE
CUPP BETTY FROST
CUPP CAROLINE JEANEAN
CUPP WILLIAM WELDON
CZESKLEBA WALTER D
DAVENPORT ANITA D
DAVENPORT CARL CARSON JR
DAVENPORT DORIS ELAINE
DAVENPORT FAYE D
DAVENPORT GARY DENNIS
DAVENPORT JAMES FRANK
DAVENPORT JEFF L
DAVENPORT JO ANN
DAVENPORT LLOYD E
DAVIS CHARLES LINDSAY
DAVIS GEORGE HOWARD
DAVIS LINDA CHERYL
DAVIS MILDRED HOLCOMBE
DAVIS PHILLIP WAYNE
DAVIS PRENTICE BURAL JR
DAVIS SARAH K
DAVIS SUSAN W
DAVIS TERRY RAY
DEAN BENNY WAYNE
DEAN MARTHA JANE
DEAN MARTHA RENEE
DENARD RANDY EUGENE
DOUGLAS LELIA MRS
DRAPER ELSIE
DRAPER ROBERT LEE
EDDINGS MADGE L
EVANS BETTY SUE
EVANS HAZEL EARLINE
EVANS THOMAS EARL
FALLETTA JENNIFER LAMONT
FANCHER CECIL EDWIN
FANCHER DOROTHY MCCALLEY
FANCHER VIRGINIA ELIZABETH
FLORA JAMES K
FLYNN GAIL OWENS
FLYNN JAMES BRUCE
FOWLER MARION ALTON
FOWLER MARY AGNES
FOWLER MICHAEL AARON
FOX MYRTLE ANNETTE
FOX RICHARD FAIR
FRANKLIN ANNETTE BRAND
FRANKLIN CHARLES RAY
FRITZ JOHN CURTIS
FRITZ MARTHA DENISE
FROST ANNA LEE
GARDNER LYDIA M
GARRETT DAVID LANE
GARRETT GORDON LANE
GARRETT GWEN DENISE
GARRETT LURLENE K
GOGGINS DAVID NEIL
GOODWIN JAMES CURTIS
GOODWIN RHONDA RUTH
GREEN HOWARD
GREEN ROBBIE THOMAS
GREGORY LINDA HAASE
GREGORY RONALD HUGH
GRIFFIN JACQUELINE WARD
GRIFFIN JOHN EDWARD
GRIGSBY MARK EARL
GRIMES ROXIE M
GUY EDWARD E
GUY MAUDE L
HACKMAN DOROTHY SIMMONDS
HACKMAN LYNN CARLETON
HAFLING JOHN MARK
HAFLING SANDRA J
HALL HAROLD J
HALVORSON GLORIA SMITH
HALVORSON RAYMOND NEAL
HARE DEWITT A
HARE GENEVA E
HARE HELEN G
HARRELL TIMOTHY
HARRINGTON CAROLE DIANNE
HARRINGTON JOHN F
HARRIS JOANN MILLER
HARRIS SHEWALL WADE
HARRISON CAROLE WENTWORTH
HARRISON LEWIS GOLSON JR
HAWKINS MICHAEL CHRISTOPHER
HAWKS VAN NOLAN
HAWSMAN GARY R
HAYDEN DONNA BUNCH
HAYDEN WILLIAM BREWER
HIBBARD JUDY KAYE
HIBBARD WAYNE EDWARD
HICKS BARRY LEON
HICKS CONCHITA ANNE
HILL B TAYLOR
HILL CAROL LEE
HILL GARY TAYLOR
HILL KEITH S
HILL LEE ROY
HILL OLIVE J
HILL THERON SAMUEL
HOFF CHRISTOPHER MORGAN
HOFF JOANNE R
HOLCOMB CYNTHIA ROGERS
HOLCOMB RICHARD LYNN
HOLCOMBE IDALEE
HOLCOMBE JAMES LEWIS
HOLCOMBE JENNETTE C
HOLCOMBE WAYNE C
HONEYCUTT WANDA LYNN
HOOKS JOYCE MARIE
HOOKS SYLVIA DARLENE
HORRELL PHYLLIS GARRETT
HORTON CECIL LARRY
HORTON EDITH SUE
HUBBARD KATHY MCCLURE
HUBBARD PHILIP CURTIS
JACKA ANN JENNINGS
JACKA PAUL ROBISON
JAKOBIK GLADYS L
JAKUBIK CASIMIR
JAMES DEBORAH KUHNHEIM
JARVIS LAVAUGHN
JARVIS PATRICIA LEE
JEAN DAVID R
JEAN JANET DRUMMOND
JOHNSON BETTY H
JOHNSON KENNETH MACK
JOHNSON ORVILLE
JONES CLARA CHRISTINE
JONES EARLINE
JONES ELOIS K
JONES JAMES A
JONES JIMMY LEE
JONES LILLIE BRASHER
JONES RALPH L
JONES WILLIAM A
JUNKINS DONNA JO
KARK KATHY A
KARK KRISTIN
KENNEY PATRICIA MCMATH
KINNEY CAROLYN P
KITTINGER JO S
KITTINGER RICHARD J
KNOWLES MANNINI MELISSA
LACKEY CHARLES WEEKLEY JR
LACKEY PAMELA AUTRY
LANKFORD JOHN L
LANKFORD NAOMI BLANCHE
LAWRENCE LINDA SIMS
LAWRENCE RICKEY ANTHONY
LEACH BEVERLY DREW
LEACH JAMES L
LESLEY NANCY LORINE
LESLEY PATRICIA JEAN
LINDSAY MILDRED EFFIE
LINDSEY JAMES ANDREW
LITTLETON CATHY GRAHAM
LITTLETON CURTIS EUGENE
LIVINGSTON DAVID K
LOVELADY BUTCH RAY
LOVELADY MYRA L
LOVELADY TISIA B
LOVELADY WILLIAM EDGAR III
LOYD ELIZABETH TWINING
LUCAS CYRONA MARQUIS TAYLOR
LUCAS MARIE A
MACAULAY PATRICIA LYNNE
MALBOEUF MELBA D
MALBOEUF RICHARD L
MANESS BRIAN KEITH
MANESS JOE EDGAR
MANESS JOE HAROLD
MANESS JOE HAROLD JR
MANESS MAGGIE MARIE
MARTIN RONALD H
MASSEY CAROLE ANN
MASTERS JEAN MARIE
MASTERS ROY LEE
MATTOX RONALD RICKY
MAULDIN IRA B
MAXWELL DEBRA JOANN
MCDANAL RALPH S
MCDANAL TERRI FAYE
MCGILURAY PAUL E
MCGILVRAY CAROLYN POPE
MCGRAW GOMER E
MCGREGOR ROBERT POLK
MCGREGORY HOLLY C
METZLER ISAAC JOHN
METZLER MARY ANN
MILLER BILLY CARL
MILLER JANISE SHIPLEY
MILLER JOSEPH EARL
MILLER SANDRA K
MILLS CAROL C
MILLS ROBERT EUGENE
MILWOOD EMILY JEAN
MILWOOD ROBERT LEE
MINK ALDIS A
MIZE JENNIFER W
MIZE RONALD E
MYERS CLIFTON DAVID
MYERS LAURA WILLIS
NASH BETTY ANN
NASH CHELSE L
NASH CINDY LYNN
NASH DORIS
NEAL DIANE JOHNSON
NEAL HUBERT EDWARD JR
NEVIN CAROLYN S
NEVIN THOMAS FIFE
NICHOLS BRENDA C
NICHOLS MICHAEL G
NORTHCUTT DONNA S
NORTHCUTT RONNIE K
ONEAL WILLIAM J JR
PAMPLIN WILLIAM BAXTER
PAPISAN MARK GUNA
PAPISAN VERONICA TAYLOR
PATRICK JON BURT
PATRICK ROGER SMITH
PATRICK SHELBY H
PATRICK STACIA NAN
PAYNE JAMES EDWARD
PEEK BUFORD WORD
PEEK JANE POWELL
PENHALE DEBRA F
PENHALE DONALD WAYNE
PERKINS JOE DALE
PETERS BETTY H
PETERS GROVER C
PETTY CONNIE LYNN
PHILLIPS ELIZABETH G
PHILLIPS JAMES HAROLD JR
PHILLIPS SUSAN JOHNSTON
PORTER ROGER ALLEN
PORTER SHARON ANN
POTTER DANIEL RAY
POWELL PATRICIA D
PRESTRIDGE MORRIS S
PURDURA GEORGE R JR
PURPURA ELEANOR D
RASBERRY ARNOLD JACKSON
RASBERRY BERTHA G
RATLIFF U L
RAY BRUCE LANIER
RAY JANICE NATION
REDD ESTHER MATTELEEN
REDD ONNIE OTTIS
RHEA DAVID EARL
RHEA FRANCILLE WALKER
RICE EMERY C JR
RICE EMERY CLYDE
RICE EMILY JO
RICE MARK ERIC
ROBERTS CARROLL JUNE
ROBERTS WAYNE MILLER
ROBINS ELLIOTT C
ROBINS SHIRLEY B
ROCKETT EDNA MAMIE
RUSSELL JESSE DAVID
RUSSELL MARY LOVE
RUSSO JANE D
RUSSO SAM JOSEPH
RUTHERFORD MYRTLE C
SANDERS DEBORAH SUSANNE
SAVAGE CAROL A
SAVAGE GERALD GEORGE JR
SCARBOROUGH CHARLES NEWTON
SCARBOROUGH RACHEL ATKINSON
SCHLEDT RUTH CARLSON
SCOTT DEBORAH S
SCOTT JAMES DAVID
SCOTT JUDY MARIE
SCOTT PEGGY MARIE
SCOTT RALPH V
SEALES KENNETH RAY
SEALES LINDA S
SEALES PAULETTE D
SEALES THOMAS GARRETT
SEAVY JAY R
SEWELL JOE THOMAS
SEWELL VICKI LEE
SHEWMAKE MAE S
SHIPLEY JOHN HUGH
SHIPLEY MARY B
SIDES BETTY BLAIR
SIDES BLAIR WALKER
SIMMONS PAULA DENISE
SMITH CAROLYN DIANE
SMITH KYMBERLI ANN
SMITH MICHAEL LEE
SMITH PAMELA L
SMITH PATSY
SMITH ROBERT LEE
SMITH T WAYNE
SNOWDEN DIXIE J
SNOWDEN THOMAS A JR
SNOWDEN THOMAS KEVIN
SPAIN BILLIE RUTH
SPAIN JIMMY JR
SPOONER ROBERT MILTON
STAMPS BEVERLY FAYE
STAMPS SHERWOOD JOSEPH
STEPHENS CAROLYN
STEPHENS LESTER JR
STEPHENS TAWANA
STONE DAVID WESLEY
STONE JANE PATRICIA
STRACNER JIMMY EUGENE
STRACNER MARTHA MCCARTY
STRACNER MAYE BETH
SWAN CURTIS FRANK
SWAN TAMMY HORNSBY
SWINFORD MEXA T
SYDES IMA M
TAFF SHIRLEY D
TAFF THOMAS DEAN
TAYLOR CYNTHIA LUNSFORD
TAYLOR CYRENA MARQUIS
TAYLOR MARK EDWARD
TERRELL CAROLYN L
TERRELL JAMES VICTOR
THOMPSON LOUISE NELSON
THOMPSON MARY ALICE
THOMPSON MARY T
THOMPSON NORMAN OWEN JR
TILL LYDIA S
TODD FLOYD C
TODD RUTH ATKINSON
TODHUNTER JOSEPH B
TODHUNTER MARY C
TOMBRELLO FRANK ANTHONY
TOMBRELLO JEAN CORSENTINO
TRAWEEK JOANIE MARIA
TRIMM JOHN CLIFTON
TRIMM VIRGINIA ANN
TUCKER ANNETTE BOYD
TUCKER EDWARD IRVIN
TUCKER LAURA A
TUCKER ROBERT WILLIAM
TURNER KATHRYN ANN
VICKERS CELIA HOLMES
VICKERS LONNIE FRANKLIN
WADE JAMES ALBERT
WADE LINDA T
WAID SHERRY HAMPTON
WALLACE CHARLES EDWARD JR
WALLACE RITA B
WALTER JOSINE ANN
WALTER KARL DAVID
WARD JACK LENTON III
WARD JACK LENTON JR
WARD MARTHA C
WATTS ALICE CARON
WATTS WAYNE EDWARD
WEBB LARRY PAUL
WEBB PATRICIA ANN
WEST FRANCIS E
WEST FRANCIS E JR
WEST RETHELL H
WHATLEY BETTY A
WHITE CAROL N
WHITE CHERYL FAY
WHITE HELEN VIRGINIA
WHITE SAMMIE JOE
WHITE SAMUEL WHITE
WHITFIELD DONALD ALLEN
WHITFIELD LINDA MARIE
WHITWORTH WANA REECR
WILD JOHN IRVING
WILLIAMS SADIE BELL
WILSON DAVID L
WILSON KENNETH RAY
WILSON VIRGINIA G
WOLFE DAVID WILLIAM
WOODHAM DEBBIE ANN
WOODHAM WILLIAM GLENN
WOODS CHARLES A
WOODS MARGARET F
WOODWARD JIMMY HOWARD
WOODWARD MARTHA EDWARDS
WOODY CLARENCE WILLARD JR
WOODY JERALDINE I
WOOTEN ANNIE LORENE
WOOTEN HERMAN WILLARD
WOZNY MARGARET FRANCES
WRIGHT GARY MILTON
WRIGHT SANDRA V
WYATT BERTHA M
WYATT BESSIE
WYATT CARL HOBART
YARBROUGH CATHERINE P
YARBROUGH WILLIAM ROY

Beat 22, Box 1

G.L. Mulkey Residence
Rt. 2, Alabaster

ALLEN MARGARET ELIZABETH
ALLEN ROSA LEE
ALLEN RUFUS EUGENE
ARNOLD EMMA JEAN
ARNOLD HUGH JERRY
ARNOLD MARY E
BAHR EDWARD CHARLES
BAHR SANDRA C
BAILEY JOHNNY JEROME
BAKER LORENE R
BEARD BLONNIE FAYE
BEARD HOWARD
BEAVERS HENRY JR
BEAVERS MARION C
BIVINA DONALD RAY SR
BURNS CLINT
BURNS ELIZABETH ANN
BURTON JANICE LORENE
BYRD DEBORAH PARRISH
CALLIHAN GINGER ANNETTE
CALLIHAN NORMA D
CARTER CAROLYN ANN
CARTER GARY GENE
CARTER JERRY FRANKLIN
CARTER RITA ANN
CHANCE DOROTHY D
CHANCE WILLARD
CHRISTOPHER WILLIAM OREL
CHURCHWELL ADELLE B
CHURCHWELL DONALD LEE
CLAXON MORTON RICHARD
COHILL ALENE
COHILL DORETHIA WRIGHT
COHILL JOHN HENRY
COOPER HENRY
COOPER MARG ALICE
COOPER ROBERT FRANCIS
COPE JOSEPH BRADLEY
CUNNINGHAM BRIAN ALAN
CUNNINGHAM SUSAN
DAVIS IRENE
DAVIS JAMES SAMUEL JR
DAVIS PATRICIA SHANAHAN
DICKERSON HOWARD CARL
DICKERSON MILDRED B
DICKERSON SUSAN EMMA
DIETERICH FRED A
DIETERICH JANINE HEATON
DIXON JOHN ROBERT
DIXON THELMA ANN
DOBBINS DURALL PARKER
DOBBINS JANICE MARIAN
DUNN MARTHA
DUNN ROBBY SHAWOOD
DUNN SHAWOOD
DUNN SUE
DUNNAWAY ELIZABETH B
EDWARDS CAROLYN R
EDWARDS EVERETTE ERNEST
EDWARDS LINCOLN BARRY
EDWARDS M RAY
EDWARDS MARTHA JANE
EDWARDS SADIE MAE
ELLISON BEATRICE
ELLISON BOBBY RAY
ELLISON FATE
ELLISON THOMAS LUTHER
ELLISON WANDA LEE
EVANS CHARLOTTE KAY
EVANS CLIFFORD E
FLOYD MARTHA STRAWBRIDGE
FLOYD WILLIAM THOMAS
FRANKLIN CARROLL DAVID
FRANKLIN VALREE DUNN
GARDNER ELEANOR H
GARDNER KENNETH ELWOOD
GARDNER LARVE MILDRED
GARDNER LAWRENCE RAYMOND
GENRY BETTY J
GENRY EDWIN P
GOLDEN JAMES E
GRANT ANNIE MAE
GRATER GEORGE EUGENE
GRATER JUDITH LEE
GREEN STELLA E
GREENE CHARLES LESSLEY
GRIFFITH JERALD R
GRIFFITH PAMELIA R
GRIFFITH RAY MARLIN
HAFF CHARLES E
HALEY EDITH LONGTRY
HALL SANDRA DIANNE
HANDLEY ELDA MILLER
HANDLEY PAULINE W
HARDY FRANCES H
HARRELL NORMAN
HARRELL VIVIAN BUSH
HARRIS EDDIE M
HARRIS REBECCA ANN
HARRIS SAMMIE L
HARRIS WILLIE LEE
HENDERSON ROSA
HEREFORD REBA JOY
HEREFORD THOMAS D
HOLCOMB MAGALEAN
HOLCOMBE EMMIE TERRA
HOLCOMBE THOMAS D
HOLLIFIELD MARGIE LENE
HUSSEY BESSIE L
HUSSEY REX
ISBELL KATHY THOMPSON
JACKSON DURLYN BROWN
JACKSON THOMAS JEFFERSON JR
JOHNSON JANE'E B
JOHNSON ROGER D
KAPPEL BETTY JANE
KARR DANNY H
KARR MICHELLE HILL
KIRKLAND ADLE VIRGINIA
KIRKLAND CLAUDE EMORY
KIRKLAND SHERRY C
KNIGHT AGNES W
KNIGHT GREEN WESLEY
LAMB JERRY LEONARD
LANDERS JOHN L
LANDERS MATILDA S
LAWLEY SANDRA E
LAWSON DONNA STONE
LEDFORD BRENDA JOYCE
LEDFORD CAROLYN ANN
LEDFORD CLYDE MONROE
LEDFORD FRED EUGENE
LEDFORD MARTHA
LOEBLER KELLEY MARIE
LOONEY EUGENE CORNELOUS
LOONEY JUDY WRIGHT
LYKES DOROTHY L
MARCUS LLOYD ERIC
MARIAN BERNEY O
MARION HELEN C
MCBRIDE DIANE SMITH
MCBRIDE HENRY KELLY
MCCARTER DAISY M
MCCARTER LIZZIE MAE
MCCARTER LOUIS
MCCARTER ROBERT
MCCARTER VERA MAE
MCCARTER WILLIAM
MCCAY DENNIS O
MCCAY DOROTHY A
MCCAY LUCIOUS O JR
MCCAY VALARIE V
MCDANIEL JAMES N
MCDONOUGH EDWARD MICHAEL
MCDONOUGH GLENDA F
MCGEE TERISA ANITA
MCKNIGHT DONALD MITCHELL SR
MCKNIGHT JETTIE E
MCKNIGHT LARRY
MCKNIGHT THELMA REESE
MCMASTER DANA EVELYN
MCMASTER FREDRICK MILES
MCMASTER SHERALINE R
MCNEAL LORENE
MCNEICE FLORAY P
MCNEICE LEO M
MERCHANT BONITA CECILIA
MILLER FRANK JR
MILLER JERRY DEAN
MIMS BILLY ROSS
MIMS SHEILA FAYE
MOORE EVA CARNES
MOORE GEORGE WASHINGTON
MOORE JEFFERSON FRANKLIN
MOORE MABLE
MOORE WILLIAM OLIVER
MULKEY G L
MULKEY MARY P
NORTHCUTT KENNETH LAMAR
NORTHCUTT MARY ALICE
OLDHAM GERALD W
OLDHAM SANDRA JEAN
OLDHAM TALMADGE L
ORANGE EMILY WHITE
PAGE JOE ARTHUR
PARSONS CONNIE ELAINE
PARSONS GALE WARREN
PARSONS JOYCE NASH
PEEPELS WILBURN MATTHEW
PEEPLES HENRY SR
PEEPLES LIZZIE C
PHILLIPS BRENDA GAIL
PHILLIPS CHARLES JAMES
PICKETT CURTIS LEE
PICKETT GRETA L
PICKETT LARRY J
PICKETT MARY ELIZABETH
POWELL JOHN WILLIAM
PURSER ANGELA EUGENIA
PURSER JOHNNY CLYDE
RATLIFF LOUISE MYRTLE
REACH CORA B
REACH DENA LOUCILLE
REACH JOHN W
REED GARY
REED JANICE CULVER
REESE GOLIE MAE
REESE OTIS
RHODEN J C
RHODEN NELLIE I
RICH EVELYN
RICH VANN HUEY
RILEY LORI B
ROBINSON CHRISTINE M
ROMINE JAMES E
ROMINE MARGARET W
SHAFER JANET CARDWELL
SHAFER KENNITH FOWLER
SHANAHAN BILL WARREN
SHANAHAN VICKIE GLAZE
SHELTON MELVIN EULUS
SHELTON REBON C
SHEPHEARD VETA LAVERN
SHIPP BARBARA JO
SHIPP DAVIS ONEAL
SHIPP DAVONIA JO
SHIPP TERESA ANN
SHIRLEY JOE WINFRED
SHIRLEY MARY JO
SHORT WILLIAM MORRIS
SKINNER BARBARA B
SKINNER SAMMY K SR
SKINNER SAMMY KAY
SMITH DAVID WAYNE
SMITH SYLVIA J
SMITH WILSON R
SNYDER BETTY S
SNYDER DONALD
STANBRIDGE FREDERICK R
STANBRIDGE JANE R
STEAPHENS BETTY J
STEELE JOHN PAUL
STIREWALT LEE R
STIREWALT SARAH HELEN
STONE HAZEL FARLEY
SUMERLIN SYLVIA DELORIS
TEELE AUBREY ASBERRY
THOMAS ALICE FAYE
THOMAS DAVID EDWARD
THOMPSON DANIEL WARREN
THOMPSON LINDA GRACE
THOMPSON MARY ETTA
THRASHER MYRA JANET
TODHUNTER LESLIE L
TOWNLEY JACK CLYDE JR
TOWNLEY MARY SUE
TUDOR CHRISTY T
VAN HOOSER ROBERT GORDON JR
VANHOOSER CYNTHIA MORRISON
WALTER JOE
WALTER SHEARLEY JEAN
WALTERS ALBERTA
WALTERS ETHELENE
WALTERS JAMES DONALD
WALTERS ROBERT WILLIAM
WALTERS SYDERIA JEAN
WALTON ESTELLE VIRGINIA
WARD DARRYL EUGENE
WARD LUELLA
WARD ULYSSES
WATTS CARL EUGENE
WATTS EDGAR EARL
WATTS FRANCES R
WEGENER HENRY GERALD JR
WELCH BERNARD AMANUEL
WELCH DEBORAH YVONNE
WILSON BETTY HOBBS
WILSON CATHY DELENE
WILSON DAWN GOTHARD
WILSON DONALD EDWARD
WILSON JAMES MILTON
WILSON MARY COOPER
WILSON REX ALLEN
WILSON STANLEY
WILSON VICKIE J
YOUNG ALTON JR
YOUNG FESTINE EUGENIA
YOUNG JAMES WARREN

Beat 23, Box 1

G.W. Turner Residence
Rt. 1, Sterrett

ALGAR KENNETH F
ALGAR TRACY ANN
BRASHER CONNIE MARVIN
BRASHER COY B
BRASHER DENVER VIRGINIA
BRASHER EDITH M
BRASHER JACKIE T
BRASHER JIMMIE LOU
BRASHER JOYCE
BRASHER KEVIN CLARK
BRASHER LEEGENE THELMA
BRASHER LILLIAN A
BRASHER MARLIN THABIN
BRASHER MARSHA M
BRASHER MARVIN T
BRASHER MARY ANN
BRASHER MICHAEL STEVE
BRASHER REBECCA ANN
BRASHER REGGIE NEIL
BRASHER RIGGS EPHRAM
BRASHER ROBERT DENNIS
BRASHER RONALD S
BRASHER SHARON LOUISE
BRASHER TANIA LYNN
BRASHER TEDDY R
BRIDGES HESTER LENOIA
CONNELL BEN CARTWRIGHT
CONNELL CHARLES L
CONNELL ETHEL COLUNE
DODD PEGGY JOYCE
DODD WESLEY HAROLD
DOYLE JOHN F
DRIVER PAT
EFFERSON JAMES R
EFFERSON MAVIS K
GAUT JACK LEON
GAUT RITA HENERETTA
GREEN LAVERNE DAUGHTERY
GULLEDGE JAMES WATSON
GULLEDGE MYRTLE
HARPER JANE S
HARPER TERRY HUTSON
HILL CATHY B
HILL DEWITT JR
HILL MARIE W
HILL MICHAEL D
HILLARD JEAN MARIE
HODGENS LINDA A
HODGENS MARLIN SHIRLEY
HUPPERT HERMAN E
ISBELL FAY R
JONES BETTY T
JONES C W
KALLENBORN FAY M
KALLENBORN RALPH
LANGSTON JESSE MILTON
LYBRAND AGNES B
LYBRAND LYMAN M
MURRAY JULIA RUTH
OSHIELDS LOUISE M
OSHIELDS WILLIAM CARL
PEARCE GARRY WILLIAM
PEARCE PRISCILLA SHAW
RHODES JOSEPH ANDREW
RICE REVA B
SHIFLETT FRANCES M
SHIFLETT WILLIAM C
SMITH ROBERT C JR
STEWART RUTH
THOMPSON BRENDA DALE
THOMPSON TARA TIMIKIA
TINGLEY CAMILLE C
TROTT BOYCE LEE
TROTT LAWRENCE
TROTT OLIVIA JANE
TROTT S A MRS
TURNER ADDIE LEE
TURNER BENNIE G
TURNER EUNICE A
TURNER KATHERINE B
TURNER PEGGY LORAINE
TURNER RUFUS FLOYD
TURNER THOMAS B
TURNER WANDA M
WELBORN JULIA ANN
WELBORN TOM ALLEN SR
WRIGHT PEGGY SUE
YOUNG DALE HAYDEN
YOUNG LOLA JANETTE
YOUNG MICHAEL HAYDEN

V
O
T
E

FOOTBALL 1983!

A Special Section in this Edition of the Reporter

Shelby County Reporter

hursday, August 25, 1983 | 140th Year, Volume 39 | *Covering the news since 1843* | 52 Pages in 4 Sections | Price: 25 cents

AMERICAN ARCHIVES
BOX 210 RT 3
ALBERTVILLE AL 35950

Lofty pursuit

Buddy Camp and Bill Curry braved Saturday's blistering heat to put a new coat of paint on the steeple of Pelham's United Methodist Church. The two men and Doc Martin, who operated the crane, are all members of the church.

Cities get $½ million

Montevallo to pump $295,000 to housing

Montevallo's Mayor Ralph W. Sears brought home $295,000 from Montgomery last week. City officials were overjoyed.

It was the first grant Montevallo has receivd since the one that was used to develop Orr Park.

The money was in the form of a block grant for 'neighborhood revitalization' in the Shoal Creek community near the Middle School.

It came through the Small Cities Community Development Program. Governor George Wallace signed the papers in the capitol Thursday.

The grant will be used for four purposes: housing rehabilitation, removal of dilapidated dwellings, extension of gas lines to the remaining half of the neighborhood and selected stormwater drainage improvements.

The application stated there are 60 houses in the area that are deteriorated, but suitable for rehabilitation.

Under an agreement with Jefferson Federal Savings & Loan, up to $230,000 in housing rehab loans for low-income households will be available. The S & L's loans will be made at 8½%, against which the city will use a portion of its grant to 'buy down' those loans to the 0%, 3%, and 6% levels.

In addition to the housing rehab, the city will provide for the following improvements: three fire hydrants, $4,050; 30 wing walls, $4,500; ditches and gutters, $10,000; and gas service lines, $25,000.

There are 293 persons residing in the neighborhood, in a total of 90 dwellings. Only low and moderate income households can receive assistance under the program.

Sears said he is highly pleased that City Administrator Don Hughes persisted in his efforts to obtain the grant.

"His efforts have paid off, and will benefit a significant portion of our population," Sears said.

'Christmas' comes to Columbiana sewer

"Today was Christmas in Columbiana," Mayor Buck Falkner told the council Thursday evening.

The Mayor announced that the city has received a $240,000 Community Development Block grant for the repair and replacement of sewer lines.

That amount is to be matched with $60,000 from the city.

"I don't believe any administration has tried as hard as this one has to get money from any source for sewer improvement," Falkner remarked.

Mentioning the people and agencies involved in working on the grant over the years, Falkner named the Birmingham Regional Planning Commission, City Engineer Charles Tucker, federal and state legislators and former administrations.

Councilman Bill Seale observed that Councilwoman Jessie Jones "is due a tremendous amount of credit." He pointed out that Jones had stayed after the grant for three years.

Jones had told the council that the only way the city could be competitive with other cities was to earn points.

And with that in mind, she and BRPC planner Alan Creel went through the various categories of the grant application, picking up as many points as they could.

City officials estimate the entire sewer system project for the city will cost somewhere in the neighborhood of $1.5 million.

Mayor Buck Falkner said that the city has enough money to pay for the the portion of the project currently underway, which replaces lines from the lagoon to the State 25 by-pass.

Falkner said the city is holding the money for the time being.

He told the **Reporter** that the city is trying to come up with enough funding to add to the grant money, in order to get a loan to take care of the entire project.

Until full funding is available, completion of the entire project is on no definite time table, and may take several years.

Republicans qualify; Demos set deadlines

Jim Entrekin threw his hat in the ring as a Republican candidate just before qualifying time ended last week.

Entrekin will seek the seat in the state House of Representatives from District 41. That district includes the eastern, central and southern sections of Shleby County.

Entrekin lives in the Old Virginia subdivision on Cahaba Valley Road (State 119) with his wife and three children. He is a salesman with the George S. Edwards Company of Pelham.

He served as chairman of the North Shelby Residents Association at the time the group campaigned for, and successfully passed zoning in Beat 12.

Entrekin's entry into the race gave the Republicans one candidate for each of the three legislative seats that will be voted on in November.

The other Republicans are Al Knight, who is seeking the district 40 seat in the House, and Don Murphy, who is running for the state Senate in district 14.

* * * *

Anyone who wants to run as a Democrat for the state legislature may sign up Tuesday, September 6.

The state Democratic Executive Committee announced Monday the dates for qualifying and nominating.

The period to qualify will continue from September 6, until 5 p.m., September 29. A person must specify which seat he or she is running for, and cannot sign up for a 'second choice.'

On October 1 the entire state

Continued on page 2

Lightning hits woman at UM

by Carolyn Smiley

Becky Brom says she feels as if she has been beaten.

The Montevallo resident was shocked Monday when lightning struck a tree she was standing near.

At 3:00 p.m. Brom was in front of the University of Montevallo bookstore where she works, when a bolt of lightning struck a pine tree approximately five feet away.

"It (the lightning) went down the tree from top to bottom, jumped over and knocked me flat on my face," she says.

Brom says the lightning "peeled the tree like a banana" and shattered a window in the bookstore, about 20 feet away. The storm also shut off the campus phones and power.

After experiencing a burning sensation for an instant, Brom says she felt completely numb on her left side for over an hour.

Miraculously, she says she managed to walk inside before someone in the bookstore could get to her and help. She was taken to a local doctor and later went home.

"It was an experience," Brom understates. She compares it to being shocked by an electrical socket as a child -- only worse.

Although she says she is "very sore," Brom is now recovering at home.

Wilsonville bat causes flap

Seventy dogs and cats were vaccinated for rabies in Wilsonville Saturday after a rabid bat was found in the community.

"That was pretty good for a town this size," said veterinarian Phillip Hubbard who gave the shots.

Hubbard told the **Reporter** that another bat has been found in a Pelham home and is being tested for rabies.

He said that he has also heard reports of some bats being sighted at the Elastic Plant in Columbiana.

"We don't want to fire up anyone's fears," Hubbard remarked, "but I would caution anyone seeing a bat to leave it alone."

The Montevallo vet said that definite dates have not been determined, but he reported that clinics will be held the first two weeks in September in the following towns: Montevallo, Pelham, Calera, Alabaster, Columbiana, Harpersville, Westover and Vincent.

Montevallo may up sales tax

Residents support task force finding

by Bert Seaman

"Go for it!"

That seemed to be the sentiment of the throng who crowded into the council chamber of Montevallo City Hall Monday night.

Those who attended the meeting urged the council to act on recommendations of a task force which has been working on ways for making Montevallo a better place to live.

"We're not going to let this report get put on a shelf," declared University of Montevallo President Dr. Jim Vickrey.

"We're going to pester you to death until you do something with it," he told the council.

Those sentiments were echoed by David Adkins, pastor of the First United Methodist Church; George Dailey, a leader in the black community; and others in the audience.

The main revenue source proposed for carrying out the improvements was an additional one cent sales tax.

Out of the 125 responses received from a survey published in the **Shelby County Reporter**, 50% said they would favor a sales tax.

Only 7% of those who replied didn't want any additional taxes.

The effort to move the city forward began early this spring with the formation of the task force led by Vickrey and Montevallo Mayor Ralph Sears.

One of the findings of the task force, Vickrey said, was the need to broaden, diversify, and strengthen the city's economic base.

Pointing out that county growth is heading Montevallo's way, Vickrey told the council, "They're coming down State 119. We can channel those energies, or just wait and see what's going to happen."

Making a similiar observation, banker Agee Kelly said "119 is closing in on us." A member of the task force, Kelly mentioned that the town has only increased by 300 people during the last ten years.

"How do we get out of our stagnant situation" he asked?

In presenting the task force report to the council, Vickrey called the challenge to move forward "complex and interrelated."

He called attention to the integral part played by the school system in Montevallo's economic development, noting that "if we provide better schools we'll attract more people."

The task force report called the school system a "major drawing card" for attracting new businesses.

One of Kelly's points was the need for a labor survey. He said it would be helpful for potential industries to know the number of workers available, and if they could be employed at a fair price.

The business hours observed by most store owners in the community brought criticism from several members of the audience.

Vickrey called them "terribly inconvenient. They don't serve the economic interest of the town," he said.

The effort to get an access road to I-65 was also a recommendation of the task force.

"It's a shame that we only have a two lane highway coming into a city where there is a state university," noted Mayor Sears.

Sears said State Highway Director Ray Bass showed him a contract three years ago for such a road. But learning of opposition from property owners outside the city limits, Bass reportedly scrapped the project, the Mayor said.

During Monday's discussion, Councilman J. A. Brown stressed the need to start working again to get a good road connecting the city with the interstate.

Fire Chief Mike Mahan urged the council to concentrate on other aspects of the task force recommendations, saying, "The road will come to you."

When the question came up as to when action would be taken on the recommendations, Sears said, "I don't think the task force would expect the council to enact anything in two or three weeks."

"We can move toward these things," he continued, "adopting some in the near future, and others next year."

As the discussion came to a close, Sears looked out over the sea of faces packed inside the council chamber, and observed "Apathy certainly isn't running rampant in Montevallo!"

Liquor store owners say

Discount take away will hurt private retailers

by Carolyn Smiley

Shelby County private liquor store owners say they will be seriously hurt by the Alcoholic Beverage Control Board's decision to take away their 10% discount.

Like individuals, these store owners have to purchase alcohol beverages from state stores. Presently, individual liquor dealers receive a ten percent discount on the liquor they purchase from the state stores.

However, in an ABC board meeting on August 11, the board voted to discontinue the discount, effective September 1, 1983.

"It was a board action," ABC spokesman Major Reynolds told the **Reporter** from Montgomery. He refused to comment further.

In response to the board's action, the Independent Liquor Dealers Association has filed a temporary restraining order and a lawsuit against the ABC. A hearing was scheduled for August 24, after this newspaper went to press.

As to the effect of the ABC's decision on private liquor stores in Shelby County, James Bishop, at Mr. Bottle Shop in Pelham, said, "It will put a lot of people out of business."

"It is going to take $4 million out of private industry in the state," Bishop said.

He also pointed out that because of the sales tax involved, the ABC's discount to store owners is not actually ten percent.

"If I sell for the same price as the state, I would net 3%," Bishop said.

Larry Pierce, of the Midget Package in Alabaster agreed, saying the state's system of selling liquor to the independent dealers is "not hardly fair."

Pierce said he felt the decision to take away the current discount would have a "serious impact" on independent dealers.

Other independent liquor stores in the county include the 280 Package Store, J & M Market, and the Pig 'n' Whistle's Liquor Shop.

All of these store owners were upset over the controversy, but as one store owner said, "It's the state, I guess you either accept it or get out of it."

Bottle shopping

State law mandates that retail liquor shop owners buy their stock from ABC stores, but allows them a discount. To keep their profit margin, the independent store owners are seeking an injunction to stop the ABC's proposal to cut that discount. Customers of the retail stores appear to support the independents' efforts. (Photo by David F. Moore)

Public supports independents

Shelby County independent liquor dealers appear to have the public on their side in the fight against the ABC board.

"I believe in the free enterprise system. These guys are out here to make a living," Rick Jackson of Helena said in defence of the independent dealers. "Besides, I don't like the bars on the windows and the hours are more convenient here."

The comment is indicative of others the **Reporter** received while interviewing customers at an independent liquor dealer in Pelham.

None of the people interviewed favored the ABC's decision to cut the discount it now gives the independents.

"I think the state of Alabama has no business being in the liquor business," Claudia McNeely of Pelham said. "I think it stinks. Actually, I think they ought to give them a bigger discount."

"Well, they (the independent dealers) sure can't survive without the discount," said Lloyd Rafalski of from north Shelby.

Bill Dobson of Pelham said, "I just don't think that's right."

"I don't think it's right at all," agreed Lisa Robinson of Pelham. "If they keep raising these prices somebody I know is going to have to quit drinking."

Going through channels sinks transfer attempt

by Bert Seaman

Howard Stoltzner didn't succeed in getting his daughter tranferred from Helena Elementary to Riverchase Middle School so she could continue her musical education.

He indicates that his mistake may have been in trying to go through the proper channels instead of just enrolling her at Riverchase.

When Stoltzner went to the Shelby County Board of Education, they turned him down.

However, the Helena resident says that other youngsters in his area have gotten their children into Riverchase for the band program without going through the board.

Pelham High School band director Ron Rooks confirms what Stoltzner reported.

Rooks conducted a band program at Riverchase last year which his wife Janie will take over this year.

Mrs. Rooks also plans to build an orchestra around the nucleus of seven students who have taken private lessons from her. Jodi Stoltzner is one of those students, but the board's decision will prevent her from participating.

Stoltzner explains that he asked for the transfer so Jodi wouldn't be "set back in her music by a year." (See related letter to the editor on page A-4 of the **Reporter**.)

Now a 6th grader, Jodi took part in an out-of-state music program she attended, and was reported to be very talented.

At a recent meeting of the board of education, superintendent Ellie Glasscox recommended approval of Jodi's transfer, saying it would be in her best interest.

Board Chairman Barbara Whitman and board member Dr. Bill Fancher agreed.

However, Jack Upchurch and Claude Lee voted against the transfer request, and Paul Sumners was absent.

Stoltzner had planned to make the request again at the next board meeting when Sumners was present, hoping that he would tilt the balance in Jodi's favor.

But Stoltzner told the **Reporter** that he was informed Sumners had been polled by phone and was against the move.

He and his wife contend that it's unfair for Riverchase to have a band director five days a week while Helena has none.

In addition, they say it's unfair for a student with musical talent to have to wait for band lessons until they enter Riverchase in the 7th grade, and then be a year behind in the music program.

They also wondered why they have been penalized for going about things in the right way.

Society goes after wild dogs

A trap put out in Pelham's Brookfield Subdivision caught one of the wild dogs that residents were concerned about.

The animal was considered vicious and was put to sleep.

However, the Humane Society trap also snared a neighborhood pet named Pudgy -- not once, but several times.

According to Beverly Brackett who works with the Humane Society and lives in the neighborhood, Pudgy is quite fond of the tuna and sardines used to bait the trap.

Two other wild dogs are reportedly still at large in the neighborhood, although Brackett said she had not seen one of the animals in some time.

Brackett told the **Reporter** that the Humane Society is trying again this year to come up with a plan to get the cooperation of cities in working on animal control.

Most cities had rejected the proposed cost of bringing animals to the shelter last year, saying it was more than they could afford.

The Humane Society's new building is almost ready for occupancy according to Director Anne Speakman.

She says the main thing lacking is the sewer line the city is going to run to the building on McDow Road.

Although the majority of the donations received by the Society for the new building were in the $5-$10 range, Speakman said the building that was erected is valued at $150,000-$170,000.

She added that the Society also had to purchase the sewer pipe at a cost of $2,300.

Elections

Continued from page 1

committee will meet and nominate one candidate to run for each of the House and Senate seats.

The nominating meeting will begin at 8 a.m. at the Civic Center in Birmingham, and will be open to the public.

Shelby County will be represented by two persons in the House, (Districts 41 and 40), and one person in the Senate. (District 14)

Dexter
PEST CONTROL
STOPS TERMITES AND PESTS
-SINCE 1953-

Phone 665-5485 or 942-3963
Most Prices quoted On The Phone
DR. E.B. VINSON (Ph. D)
Auburn Trained Expert directs Service for Homes

REBEL DRIVE-IN THEATRE
Highway 31
Between Alabaster & Calera
Box office opens at 7:30
Show starts at 8:00
Phone 663-7243
$5 PER CARLOAD
7 Big Days!
Starting Fri., Aug. 26
STAR WARS
Return to the adventure that can be shared again and again!

PG
RETURN OF THE JEDI
ALSO
PG
DRAGONSLAYER

STRAND THEATRE
Montevallo 665-5134
CLOSED WEDNESDAY
Show Time:7:30
Showing Aug. 26-Sept. 1
WALT DISNEY'S
Snow White and the Seven Dwarfs

Coming Attraction:
•KRULL
The Montevallo Chamber of Commerce & these participating merchants will present a FREE 2 p.m. Saturday matinee for ages 1-101, all welcome, on Aug. 27. The feature to be shown for the FREE matinee will be 'Savannah Smiles'. Get your FREE tickets at these participating merchants now:
•Merchants & Planters Bank
•Lovelady'S Sales & Service
•Je Roes
•Adkins Elec. TV Repair
•Kiddie Shoppe
•Name Dropper
•Solnicks
•Style Shop
•Ann's Beauty Shop
•Wiley Disccunt Furniture
•Shelby Bank
•Jefferson Federal
•Smitherman's Pharmacy
•Bill Weston State Farm Insurance
•Carl's Family Haircare
•Mr. T's BBQ - Hwy 119
•Crossroad's Discount Pharmacy - Hwy 119
•Crossroad's Crystal - Hwy 119
•Montevallo Florist
•Montevallo Auto Supply - Hwy 25
•Beth's Flowers & Gifts
•B&B Mini Stop - Hwy 25
•Leach Pontiac-GMC, Inc.
•Dill Enterprises

Jim Walter HOMES announces another big
OPEN HOUSE
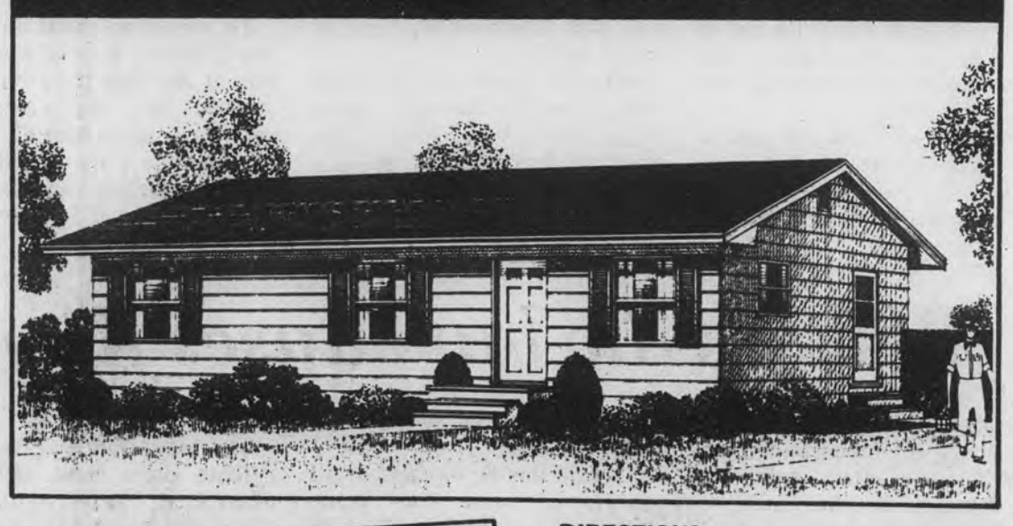
MR. AND MRS. GEORGE LACEY, JR.
Columbiana, AL
Cordially invite you
to attend an open house to celebrate the completion of their new home.
SATURDAY AND SUNDAY
August 27 & 28, 1983
You, too, can own a new home, the easy, Jim Walter way. INSTANT MORTGAGE FINANCING TO QUALIFIED PROPERTY OWNERS. If you can't attend but would like information about building on your property, please mail the coupon or write today.
Jim Walter HOMES
PELHAM, AL 35124
P.O. Box 35
2789 U.S. 31 South
PH: 205/664-0681
DIRECTIONS:
From Columbiana Courthouse, go south on Old Hwy. 25 for 5/10 mile. Turn left on Hwy. 37 and go 1 mile. You'll see the open house signs.
10% Annual Percentage Rate FINANCING
ON JIM WALTER BUILT HOMES
Register for FREE drawing
A "PLEASER" KODAK INSTANT CAMERA with film will be given to some lucky person. Refreshments will be served. Gifts for the entire family.

JIM WALTER HOMES
Please send us your free catalog of homes. We would like to have more information about building a home on our property.
NAME
ADDRESS
CITY STATE ZIP
Telephone (or neighbor's)
I own property in County

Courthouse maintenance could change

by Fred Guarion

A job opportunity that resulted in no takers has left Shelby County Commissioners shaking their heads over courthouse maintenance workers.

It also left commissioners looking seriously at either the hiring of a fulltime air conditioner repairman, or the revamping of the entire courthouse maintenance department.

The whole situation arises from a recent county offer to send employees to Nunnelley State Technical College.

Recent bills for air conditioner repair (incurred from hiring non-county repairmen) topped $1,800. The expense was necessary because no county employee had training in air conditioning work.

The commission hoped, however, that if county employees obtained air conditioning training, they would eliminate the need and expense of outside help.

To bring this about, commissioners offered free tuition and simply required employees to work for the county one year after taking the courses.

But the offer resulted in no response by Monday's meeting, so the commission sent a strong message to courthouse maintenance personnel through Commission Chairman Tommy Snowden.

That message was that either employees take the training, or a fulltime air conditioner repairman would be hired -- without increasing the number of county personnel.

For the workers, this translates: go to school, or be replaced.

Monday morning Snowden presented commissioners with a list of three possible fulltime air conditioner/refrigerator repairmen, from which they could chose one.

He also presented a bill from Nunnelley State Technical College for $70. The charge was made for two county employees who signed up for air condition/refrigeration courses, but never attended class.

"We must decide whom to replace," Commissioner Harold Davenport responded coolly.

While there was no response to Davenport's threat to maintenance personnel, technical details emerged that could force a revamping of the entire maintenance department.

Snowden pointed out that the air conditioner repairman could not receive a salary exceeding that of the courthouse maintenance supervisor he would be working under (Top Glenn).

Commissioner Jake Morris suggested that the man be hired as a separate department in himself and that he report directly to the county commission for orders.

"It's a fulltime job but he needs to be under some direct supervision. We can't be here every day," objected Davenport.

"It's so close to budget time that we need to look at revamping the whole thing" (courthouse maintenance), Davenport added.

The commissioners expressed a desire to look at the overall situation in connection with upcoming budget hearings, so no immediate action was taken.

However, because the commissioners reported that current invoices for air conditioner repair do not separate charges for labor and parts, a new policy for accepting invoices was approved.

On a motion by Commissioner John Ames, invoices will not be accepted without a breakdown in charges for parts and labor, and without a statment of guarantee -- if any -- for both.

The **Reporter** contacted Nunnelley State Technical College Tuesday morning, and learned that Shelby County will get some relief on the unattended school bill.

The county will be responsible for only 25% of the bill charged against the no show employees.

Nunnelley Dean of Students, Erskine Penton, is just as perplexed as the county commissioners over the refusal of the county employees to take advantage of free courses.

"The students came one night and never returned. I can't tell you why," Penton stated of Dickie Sharp and Ronnie Joiner.

He pointed out that the county employees had been signed up for a required basic electricity course at night, and had been placed with an ideal group of beginners.

"Whether there was a misunderstanding or disappointment in the basic electricity course or not, I don't know," Penton said. "But that course was the best thing they could have done."

Penton said the Nunnelley courses could have helped the men reach a higher level of pay.

"The course was at no cost to them. They could have just walked in and gone to class," he added.

The Reporter tried to contact Sharp and Joiner at work, Tuesday. Glenn, their supervisor, said the men would return the call, but they didn't.

Pay scale committee members appointed

Personnel Board members Larry Dillard and Dot Scruggs have been named to work on a new payscale for county deputies. The appointments were made during the board's meeting last Wednesday.

Representing the deputies at a work session on the payscale will be Sgt. Wayne Watts and Loyd Anderson. No date for the session was announced.

The Shelby County Commission, which will have to come up with the money for those salaries, had earlier appointed commissioner John Ames as their representative to the sessions.

Dillard and board secretary Betty Rayfield will research salaries at comparable law enforcement agencies in other counties and municipalities, to help in setting the new rates for the deputies.

Watts pointed out that the figures could be deceptive though, if the fringe benefits aren't included.

He noted that some law enforcement agencies provide uniforms and equipment for their men, but deputies, he added, have to buy their own.

The personnel board will be responsible for setting the deputies' pay in July 1984 when they come off the State Troopers' payscale.

Dillard has set next April as the goal for having the new pay plan ready.

Dillard hospitalized

Larry Dillard was hospitalized Saturday following an apparent heart attack.

At press time his condition was described as good at Brookwood Hospital.

Dillard had planned to spend this week vacationing in Florida with his family.

He is employed by U.S. Steel as head of security.

Active in county affairs, Dillard is President of the Trustees of the North Shelby Fire District, a member of the Law Enforcement Personnel Board and a member of the county's Democratic Executive Committee.

Dillard is a member of the Shelby County Law Enforcement Personnel Board and chairman of the trustees of the North Shelby County Fire District.

He is also a member of the county Democratic Executive Committee.

SHELBY COUNTY PEST CONTROL, INC.

Know your termites

FREE ESTIMATES
TERRY JONES, Sales Representative
668-1017

TIP OF THE WEEK

If you child's slide has lost its "slide", rube a sheet of waxed paper on it and watch him scoot!

With electricity at 5¢ per kilowatt hour or more, it costs twice as much to heat water with electricity than with Thermogas LP-Gas. Call us for a real deal on a water heater...

Thermogas Co

Route 1, Centreville, AL
Phone (205) 926-9671

65 25 EXIT 228

THE JUNCTION CLUB

Located at the Parkside Motel

INTERSTATE 65 & HIGHWAY 25
CALERA, AL

Phone 668-0366

Charter Memberships Still Available
$10.00 per year
Beginning Oct. 1 - Dues wil be $25.00

CORPORATE MEMBERSHIPS AVAILABLE
Join Aug. 26-27
Cover Charge will apply Toward Membership

DRESS CODE FOR THE JUNCTION CLUB
MEN WEAR SHIRTS WITH COLLARS
NO HATS OR CAPS, NO SHORTS OR OVERALLS.

The Junction Club, the Place to Be in South Shelby County!
Dinner Served Nightly - Charbroiled Steaks, Seafood, Smoked & BBQ Meats
Happy Hour: Tues.-Thurs. 4-7, Live Entertainment on Weekends

OPENING WEEKEND SPECIALS Aug. 26-27

Come See our New Club
Listen and Dance to our New Band
Beer - 95¢ Bar Brands $1.75
Cover Charge $1.00
(Members do not pay cover)

PRESENTING

Tommy Greer & Country Sounds
Tommy Greer - Guitar
Joe Kalok - Steel Guitar
Bill Watson - Bass
Christy Greer - piano
Dave on Drums

Playing 9 p.m.-1 a.m.
Friday-Saturday Nights

Band Members have played with Willie Nelson, Mickey Gilley, B.J. Thomas, Mel Tillis, Jim Reeves, Farron Young, Tommy Overstreet, Hank Locklin

JOHN'S PUB & GRUB
(At the Same Location)

Specializing in Smoked Meat-Homemade Beef Stew Bar-Be-Que - Butterbeans - Hot Texas Style Chili - Country Cooking

Country Breakfast Served Daily - Meat & Veg. Special Daily.

Our Hamburgers are made with 100% pure Ground Chuck

WE STILL COOK THE OLD FASHIONED WAY - WE USE REAL MEAT

CASUAL DRESS WELCOMED

Open Mon.-Sat. 5-9:00 Sunday 7-2:30
Phone Ahead for Take Out Orders, 668-0366

LADIES NIGHT
Wednesday, August 31
4 P.M. till Closing
For Ladies Only
☆Free Beer
☆Free Bar Brands
Come Check Us Out!

Valleydale project supported

Letter to the Editor:

I would like to say I approve of the Southlake project on Valleydale Road. I have lived most of my life as a neighbor of Mrs. Rutherford and the late Mr. Rutherford.

I have never known this family to do anything to harm or downgrade the area or Shelby County. They have helped to improve the area when possible.

Mr. Rutherford and his whole family gave up their homes that they had worked all their lives, as well as their parents and grandparents, so that we could enjoy I-65.

In the 1950's when Valleydale Road was paved, the road right of ways, 80 ft. wide, was donated to Shelby County by the property owners for one dollar per family.

In the case of my family this amounted to 2½ acres. The Rutherford family was more since they owned more land. This donation of right of ways applies to Cahaba Valley, Caldwell Mill, and all of the old roads in the area.

These right of ways enable you to have lights, gas, telephones and water.

What have you, the people who have moved into the area since the early 1970's, given to Shelby County?

I can answer nothing but problems, more pollution from your cars to septic tanks, more traffic, more schools, more buses, more crime.

I, for one, hope that our powers that be will have the common sense to profit by others' past mistakes by not letting this tax base go to Hoover like they did Riverchase.

Another mistake was refusing Mr. Frank Spain's offer in 1963 to donate 10 acres of land plus $10,000 to build a school in what is now B'ham's Spain Park. This was refused by the Shelby County school board. They bought property for Valley School instead.

I hope our officials will not once again bury their heads in the sand, but will do what is best for Shelby County as a whole, and not what is best for each individual. That is what you were selected to do.

Sincerely,
Mrs. Mary E. Gilbert Daniel
Property Owner
Rt. 19, Box 169
Birmingham, AL 35244

Helena couple protest transfer policy

Letter to the editor:

We do not feel we obtained a proper and just decision at the previous school board meeting. This was clearly seen by the reasoning given by several of the board members.

We truly believe Mr. Lee's decision was premeditated and determined before any of the facts and valid reasons for our original request were presented. His decision did not pertain to the actual facts involved here. He definitely has a closed mind to this matter. There seems to be some politics involved in this area. I would imagine that the board of educators would be or should be more involved in making a decision as an educator, not as a politician.

Mr. Lee stated that "We do not grant a zone change for reasons of convenience." This is far from being any reason for our request. Thus, he is not addressing our case, maybe someone else's case, but that reasoning has nothing to do with us.

Mr. Lee's second reason was that "We cannot grant any special arrangements to one student and not to another." Well, first of all, we are not asking for any "special" arrangements, we are asking for the continuance of a level of education (music) that Jodi has had. We can understand that if she was just wanting to go to Riverchase to start to learn music and has never had it before, then this would be a type of special arrangement situation that would need to be offered to others, but this is not the situation. Our request is for her to be able to continue at the present level she is at and not be withheld or set back in her music by a year.

This area does bring up a very controversial topic and one where I think Mr. Lee has contradicted himself. He has stated that "I cannot grant any special arrangements to one student and not another" and in fact he is doing that very thing by allowing two 6th grades, one at Helena and one at Riverchase, to be available and exist in the same school district. He is indeed allowing special arrangements to one group of 6th graders, those who have music at Riverchase, and not allowing it to the other 6th graders at Helena.

Another statement by Mr. Lee in the July 26 meeting was that "We do not want to open the gate to this kind of thing." This statement was backed by one of the other board members. This statement sort of sums up the facts that our request and its content was not considered nor the reasons or validity came even close to being considered in the decisions maintained by the two board members.

We feel that the members who voted in favor and Mr. Al Knight's and Mr. Glasscox's kind and favorable opinions, did in fact consider and understand the truthful and valid reasoning for our request, which they in their professional opinions did make a decision with a clear mind and conscience.

We would like some consideration given to the fact that Riverchase school has a band teacher five days a week and Helena has none. Why can't Helena school have a band teacher one or two days a week? The Helena students enter Riverchase in 7th grade and have to start at the beginning with the disadvantage of being one year behind. It is unfair to talented music students to be held back one year of practice and participation. We believe the board should be more involved in obtaining and considering all the facts pertaining to each individual case to ensure the best possible education for our children.

Cordially,
Howard O. Stoltzner
Lorretta Stoltzner
1335 Whirlaway Circle
Helena, AL 35080

Troopers defended, writer criticized

Letter to the Editor:

I am writing in response to the numerous letters which have appeared in your paper from a Mr. James O. Bonner.

In can understand Mr. Bonner being upset with the Alabama State Troopers, due to some of his experiences with them. No one likes being given a citation; no one likes going to jail. But, being an intelligent person, Mr. Bonner should have known in advance the consequences that have to be paid when the law is broken. Without laws, and Law Enforcement Officers to enforce the laws, what kind of society would we have. We wouldn't have a society - we would be like wild animals in a jungle, fighting for survival.

I truly feel sorry for Mr. Bonner. The bitterness that he carries around inside of him must be like an uncurable cancer, eating away at him; causing to be such an unhappy and miserable man.

I wonder how Mr. Bonner would feel if he or some member of his family were broken down on the highway, and a State Trooper stopped to assist them. Would he scream "Gestapo" and refuse their help? Would he write letters of condemnation and curse the Trooper for doing his job?

I wonder how Mr. Bonner would feel if he were in a hospital somewhere, and needed an emergency transfusion of blood, which had to be relayed for miles by an Alabama State Trooper so that Mr. Bonner's life could be saved. Would he refuse the blood because it had been handled by the "Gestapo"?

The Alabama State Troopers cannot arrest every speeding motorist; they cannot arrest every drunken driver; they cannot please every victim of an auotmobile accident. But I wonder what it would be like on our highways if there were NO State Troopers.

If Mr. Bonner really thinks that the Alabama State Troopers are run like a "Gestapo", then he should move to another country that is truly Gestapo ruled. I can assure Mr. Bonner of one thing -- in a Gestapo country, he certainly wouldn't have his freedom of speech displayed in the newspapers.

I think Mr. Bonner's biggest problem, is that he doesn't want the laws to apply to him. He wants Law Enforcement to be a personal convenience, to be used only when he sees fit.

I hope Mr. Bonner will do some real serious soul searching, and try to overcome the hatred that is controlling his life. Maybe then he can see that the Alabama State Troopers are only doing their job; which is protecting the lives and well being of our citizens. I, personally, plan to pray for Mr. Bonner, as he needs all the prayers that he can get.

Sincerely,
Theresa Trotter
908 Bankhead Hwy W.
Birmingham, AL 35204

Baha'is called 'sincerely mistaken'

Letter to the Editor:

I could not help but be attracted to your somewhat extensive article concerning the "Baha'i Faith" in the August 18 issue of the **Reporter**. I suspect many of your readers found this to be both interesting and informative -- even desirable -- thus, the reason for my letter.

I do not question the sincerity of the followers of the Baha'i faith, but from the perspective of historic, Biblical, Christianity, one must conclude that they are sincerely mistaken. Whatever else it may be, Baha'i is not "unique" as stated in the article. Any good dictionary will tell you that "unique" carries the meaning of being the only one of a kind, or to have no like or equal. Realistically, Baha'i is common. It is common to every deviant from Biblical Christianity in that:

1. The Bible is regarded to be only as (if not less) authoritative as the writings of one or more of their leaders. In Baha'i, this would be Baha'u'llah and his Tablets.

2. Baha'i does not accept Jesus as God, but simply regards Him as one of nine manifestations of God. He is on no greater level of acceptance than is Krishna, Buddha, Muhammad, and of course, Baha'u'llah.

3. Baha'i does not accept the cross work of Jesus Christ as sufficient for man's salvation, nor do they believe in His bodily resurrection.

4. And, in common with others, they reject the Biblical truth of eternal punishment in a literal Hell for all who reject the Lord Jesus Christ (which is only "logical" - If I am unwilling to believe in Jesus as Savior, I must reject the concept of Hell for the unsaved!).

For those among your readers who are looking for something (rather, Someone) "unique", I recommend Jesus Christ, the unique Son of God who, through His death, burial, and resurrection has made it possible for man to be reconciled to God. He is "unique" in that, "Neither is there salvation in any other; for there is no other name under heaven given among men, whereby we must be saved" (Acts 4:12).

The Moslem may desire a pilgrimate to Mecca to bow at the tomb of Muhammad, and the more devout followers of the Baha'i faith may desire a pilgrimage to Acre where Baha'u'llah died and where Mirza Ali Muhammed was buried, but one who is committed to Biblical Christianity prefers to remember the empty tomb of the resurrected jesus, and to bow his heart before Him and trust Him as Savior. He is "unique". Hallelujah! What a Savior!

Tom Hammett, Pastor
Bible Baptist Church
P.O. Box 219
Wilton, AL 35187

SHELBY COUNTY REPORTER
USPS - 492 - 480

Offices in Pelham and Columbiana
Published every Thursday

Second class postage paid at Columbiana, Alabama

POSTMASTER:
Send address changes to main office of publication:

Shelby County Reporter
P.O. Box 947
Columbiana, AL 35051

Subscription Rates:
One Year . . . $7.00
Two Years . . $13.00
Out of State . $15.00

President . . . . . Ralph W. Sears
Editor . . . . . Marcia M. Sears
Managing Editor David T. Moore
Ass't Edit . . . . . Bert Seaman
Account Executive . Wayne Rasco
Sport Edit./News . . Fred Guarino
Office Manager . . . Violet Powell
Advertising Artist . . Milton Bridges
Production/News Iris T. Smotherman

Contents Copyrighted 1983
by Shelby County Reporter, Inc.

New Beat 13 zoning election scheduled

A special zoning election will be held for residents of Beat 13 in Shelby County at Bowles Spring Church, Tuesday, September 20th.

Beat 13 is that area east of highway 280 which borders Jefferson County.

The election has been called by Probate Judge Tommy Snowden as the result of a petition signed by 25 qualified voters, who are also Beat 13 property owners.

Residents will vote to either accept or reject coverage of the beat by a master plan and zoning regulations provided by the Shelby County Planning Commission.

Polls will be open on the day of the election from 7 a.m. until 7 p.m.

A legal advertisement of the election can be found in this issue of the **Reporter**.

Good Morning

by Milton Bird

The weekly 'Good Morning' column written by Milton Bird, is brought to you with the good wishes of the First National Bank of Columbiana, member of the FDIC.

The telephone is ringing. Remember James Leonard? We called him Tubby since he was fat like a tub. The last time I saw him they were fixing to pave the streets in town, and rumor had it we'd get electric lights in a few months.

Young folks were courting in front porch swings and the moon came out on June nights as soft as silk. A boy would walk up a dark street and see his sweetie and walk back down the same dark street, sometimes in the moonlight and sometimes with snow pecking at his cheeks.

They burned Mount Dixie every fall and picked huckleberries in late May and early June. And mosquitoes, with no straw and leaves ten feet deep to hide under, didn't get as big as bantam roosters.

They had rain off and on throughout the summer and folks made gardens fit to talk about. And watermelons, big and green as grass, that farmers brought in on Saturdays, with late peas and speckled butterbeans.

Folks cut sugar cane and peeled the outside hull off and chewed the inside pulp that was sweeter than sugar. And gathered horse apples in September and sorghum and persimmons.

There might have been half a dozen cars up and down Main, Model A's and Chiveys, and maybe a Buick or Dodge.

You could get a meal for a quarter and a gallon o' gas for less than that and an eskimo pie for a dime.

Jim called me today. I guess he wanted to know how things were on the Main Drag. I told him the old street was still there, a little weather beaten maybe, with a different set o' folks parading up and down. But it was still there, with a court house on each end and two churches further on and folks living on every hill and in every hollow from the colored school to three-mile hill and from Walksie creek to Cates' crossing.

And for a guy who's been here since 1907, you'd suppose he'd know at least half of 'em. And that's about the way it is.

Scrambled Eggs

By Bert Seaman

I called a law enforcement agency, gave my name and told who I was with, then asked for some information.

You'd think that the response would have been immediate, wouldn't you?

Instead, the dispatcher asked me to repeat my name.

I did. And her next question - "Who did you say you were with?"

How many years will it take, I wonder, for people to get to know me.

Maybe if I had given my name as Scrambled Eggs she would have been quicker to pick up on my identity.

Even when it's the other way around, and people call me - they don't think it's me when I answer.

A woman who rang me up the other night around 9:30 or 10 said, "But you don't sound like I thought you would."

I didn't ask, but I sure wonder how she thought I'd sound.

Yep, it's the old identity crisis plaguing me again.

I drove up to an event the other day where I was supposed to take a picture. As I stood there waiting for the folks to take their places, I overheard one gentleman lament that they could get started as soon as "that man from the Reporter gets here."

"I believe it's me and I'm here," I said.

Apparently my voice didn't carry very far because he repeated the remark again.

"I'm the one you're waiting for and here I am," I shouted.

Although he looked startled by the announcement, he took my word for it and we proceeded with the business at hand.

Then there was the incident on the football field - but this time I scored some points.

As I went to take my first football shot of the season last week, I panicked as I saw a coach heading toward me from across the field.

That's usually bad news. But it wasn't on this occasion (If only this could happen to me every time).

The coach actually asked what he could do for me.

Trying to keep from fainting, I demonstrated the kind of shot I wanted.

He and the other coach seemed to think it was pretty funny that I wanted two players facing each other helmet to helmet, but they obliged.

Later, telling a friend who likes to harass me about how friendly the coach was, he said, "I guess he didn't know who you were."

I give up. There's no way I can win!

The Alabama Scene

by Bob Ingram

Win, lose or draw on November 8, at least the Republicans are going to give it their best shot. When the deadline for submitting candidates for the special legislative election was reached last week, the state GOP submitted an imposing list of legislative candidates -- 52 House aspirants and 18 candidates for the Senate.

In four House districts and one Senate district there are two GOP candidates, meaning that primary elections will be held in those districts.

GOP officials had hoped that their list of candidates would include a number of Democrat incumbents, but there were but two -- Sen. Larry Dixon and Rep. Bob McKee, both of Montgomery.

One interesting turn of events within the Republican ranks came when incumbent Sen. Spencer Bachus of Birmingham (who serves part of Shelby County) qualified to run for the House against incumbent Rep. Van Scott in the GOP primary.

Under the reapportionment plan ordered into effect by the federal courts, Bachus was put in the same senatorial district with incumbent Sen. Bill Cabiness, also a Republican. Bachus opted to run against the GOP House incumbent rather than the GOP Senate incumbent.

The next thing to watch for is the defection of several other Democrat incumbents who will leave that party and run as independents. It is no secret that several Democrats now in the Legislature will not be handpicked by the State Committee. One of them is Rep. Jim Sasser of Ozark, another is Rep. Walter Owens of Centreville.

Prisoner program ignites controversy

by Bert Seaman

State Attorney Charles Graddick has blasted the Supervised Intensive Restitution (SIR) program operated by the Alabama Department of Corrections.

Calling it a "subterfuge to accomplish the early release of more convicted felons than federal courts have released," he asked State Prison Commissioner Freddie V. Smith to end it.

But Danny Hood, who supervises the SIR program in Shelby and Chilton Counties, says Graddick doesn't know what he's talking about.

In the two county area, Hood is supervising 24 individuals involved with the program.

Graddick charges that the program funnels repeat offenders back into society without real supervision and -- in most cases -- without the called for restitution to their victims.

Disputing those charges, Hood reported that he spends 12-14 hours a day at his job, with frequent checks on each person.

All of those released are employed, he said, with the exception of one man who got out last week.

Hood also told the **Reporter** that restitution is being paid to the victims.

"That makes more sense than having them sit in jail," Hood declared.

Two people were sentenced to the SIR program by a judge in Chilton County last week, Hood reported. "Those were the first we've had sentenced to the program."

According to Hood, the individuals released pose no danger to society. All were thoroughly screened before being accepted for the program, he pointed out.

He added that the majority had committed property crimes.

Refuting the attorney general's belief that the SIR program amounts to granting parole, Hood said the supervision is much stricter.

Besides the three or four weekly checks he does on each SIR participant, Hood said that those in the program also:

- Have to observe a 10 p.m. curfew
- Cannot use drugs or alcohol
- And "must follow all the guidelines to a T."

Anyone who is caught engaged in activities not allowed, is returned to jail to serve out his or her sentence, minus any good time, Hood explained.

In order to be in the program, an inmate has to pay $10 a week to the department of corrections.

Since it costs the state $11,000 to keep someone in jail, the release of eligible individuals under the SIR program amounts to a savings of $5.3 million, Hood said.

District Attorney Billy Hill told the **Reporter** that he shares some of the attorney general's concerns about the program.

"It's not the answer to overcrowding -- we're going to have to build more prisons," Hill remarked.

As far as supervision of those in the SIR program, Hill said he believed the board of corrections made a diligent effort to stay in contact with those who are released.

Asked for his opinion, Sheriff Buddy Glasgow said it was still too early to tell if the program will work.

But "if it's worked right, it could be a good thing," Glasgow said.

Without trustees

Inverness School opens

by Bert Seaman

Inverness Elementary School opened Monday without trustees.

However, the school did have a sewer system.

At last week's board of education meeting, a tap-on fee of $73,350 was approved so the system could be connected to the Inverness development treatment plant.

And the board also reluctantly approved a monthly charge of $384 for the service.

After seeking a legal opinion on the trustee situation, Superintendent of Education Ellie Glasscox reported that the board had no authority to appoint trustees at a school where there are no patrons.

Valley trustee Al Knight had made the request several months ago that trustees from that school serve at Inverness to assist Principal Elizabeth Smith until an election could be held.

However, the opinion rendered by board attorney Oliver Head said the board had no legal authority to take such action.

Glasscox reported that trustee nominations will be made in October with the board making appointments the following month.

Shelby County High School parent Wayne Sikes asked the board about the progress being made in correcting six problem areas at the school. Glasscox gave the following report:

- In regard to ticket sales, Glasscox said that numbered tickets will be sold at sporting events this year.
- The pickup truck owned by the school system which SCHS Principal Don Bulger drives, will only be used for school business.
- Bulger has written a plan dealing with the supervision of school employees.
- In order to develop uniform practices for accounting and purchasing throughout the county, the board's financial coordinator, Jim Davis, will be working with Bulger and other school principals.
- Bulger has also been asked not to use profanity in the presence of students, and to see to the maintenance and cleanliness of the school.
- The SCHS principal is also to attend a leadership conference. At last week's meeting, staff member Evan Major said that a conference will be held in Birmingham Sept. 22.

(See page X-2 for a story on the board of education meeting.)

UM gas rates debated

If the University of Montevallo doesn't agree to the $600 monthly fee the Montevallo Gas Board is asking for maintenance of the gas system, it will be cut off.

The price is our "bottom line," gas board chairman Catherine Legg told the Montevallo Council Monday night.

At the end of the month, the city will bill UM for maintaining the system over a five-month period.

City Administrator Don Hughes explained the April date by saying that is when the $600 charge was put in writing in a letter to the university.

Initially, the board asked the university to pay $1,100 monthly for maintaining the gas lines and connected equipment.

When the university replied the cost was too high, the charge was reduced to $600.

"We want to cooperate with the university as much as we can," Legg remarked Monday. But, she noted, the board felt the service could not be rendered for less than $600.

Hughes mentioned that the gas system is UM's secondary standby system with coal being the primary standby.

The city has been charging the university for the gas used at an industrial rate. Some months the bill has been as low as $10, Hughes said.

Want a cute, cuddly kitten?

Call the Shelby County Humane Shelter
669-4562

DID YOU KNOW?

Alabama Power started researching alternative energy sources in the mid-1940's.

Because of today's energy shortage, many companies are researching alternative energy sources. The initial United States experiment in underground coal gasification was first suggested and carried out by Alabama Power more than 30 years ago. And today, we participate in many forms of energy research, like our solar-powered office in Montevallo, all aimed at developing economical sources of energy.

Alabama Power
the southern electric system
©Alabama Power Co. 1983

County waives tax on US 280 company

The L. M. Berry Company has been authorized by the Shelby County Commission to sell $4.5 million in almost totally tax free industrial development bonds.

The company, which puts telephone directories together and which plans to build a 57,000 square feet building north of Lloyd's Restaurant on Highway 280, will only pay education tax.

The bond sale was approved by resolution of the county commission after no objections were voiced at a public hearing Monday morning.

The education tax was a concession by the company, confirmed by Commissioner John Ames during the hearing.

"We haven't received anything in writing, comments or questions," Commission Chairman Tommy Snowden told company representatives Charles Hayes and Dave Henshaw.

The men wanted to know if there had been any objections.

The project was approved by the Shelby County Industrial Development Board on March 22.

Bonds will be purchased by the First American National Bank of Nashville.

In other matters:

- The Chilton-Shelby County Mental Health Association was approved to act as the implementing agency for matching funds to improve transportational services.

The agency was also approved to combine allocation funds it receives from Shelby County with those it receives from Chilton County.

- In another important matter, Commissioners approved the seeking of bids for either a self-funded or regular group insurance program. The program would cover county employees.

The bids will be received at the commission's next regularly scheduled meeting on September 12.

A bid format which provides insurance vendors with requirements for both programs was put together by Commissioner John Ames and approved.

- Commissioner Jake Morris indicated a desire to use money for pavement projects in his district to help the City of Columbiana repave County 47.
- Commissioners agreed that if necessary, outside help may be hired to survey county land designated for a park south and west of the vocational school in Columbiana.
- Betty and Bill Northcutt and Gladys Gaines were assured that a bridge at Smith Camp will eventually be replaced.
- Commissioners approved the release of Shelby County insurance experiences to Risk Management of Alabama.
- The location of the Beat 12, Box 4 voting booth was changed from the Inverness Club House to the First Christian Church of Valleydale Road.

Commissioners noted that repairs to the club house have forced its evacuation and made those reasons a part of the commission's minutes to satisfy any justice department questions.

GIVE YOURSELF A LIFT

With Our New Seat Lift Chair

If you have trouble getting up or sitting down due to an infirmity or just lack of strength, you'll appreciate the marvelous feeling of security that our new seat lift chair provides.

Features:
*Low voltage "feather touch" hand control
*Pinch point protection for extra safety
*Arms raise and lower with seat to provide a firm handhold
*Available in Scotchguarded™ flame resistant fabric or naugahyde
Medicare approved for rental or sale:

For more information:

Main Street in Columbiana
669-6713
DAVIS DRUG CO.

HIRE ON A TOP HAND.

Gulf Universal Tractor Fluid does more than one job. Just like you.

Lubricating everything from a hydraulic pump to a large differential places tough demands on a fluid. Gulf Universal Tractor Fluid performs.

It is a superior fluid for most modern tractors requiring a "common fluid" in the hydraulic, transmission, final drive, wet brake and power steering systems. It combines a long list of exceptional properties to work in hot or cold weather, and deliver long trouble-free service.

Come to us for Gulf Universal Tractor Fluid. Like all Gulf products, it's the kind of help you can use around the farm.

Gulf

Ask the Pro from Gulf

TIDMORE OIL CO., INC.

Columbiana, AL
Phone 669-6046, 669-4336

★ Spectacular Sale ★

KitchenAid.

Model KDD-20 Built-In Deluxe Dishwashers

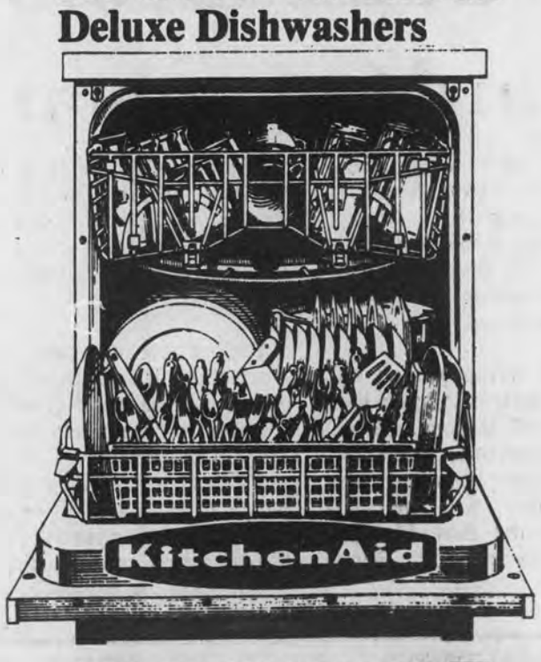

ENERGY SAVER V DISHWASHER

$499
Less Trade In -40
Sale $459

Now You Can Afford a Kitchen Aid.®

MasterCard VISA

Smith-Smith Supply Company

Complete Hardware Line-Plumbing & Electrical
Hotpoint Appliances • General Electric Televisions
Kitchen Aid Dishwashers • Jenn-Aire Ranges • Amana
Complete Home Construction and Remodeling Needs

West College St.
669-6711 COLUMBIANA 669-6711

Nose to nose

Barry Pickett and Russell Crowe are two Calera Eagles who are really putting their noses into football practice. Going nose to nose with your opposition...block for block and tackle for tackle is what it's all about, after all. Also going nose to nose are Eagles Todd Killingsworth and Ken LeSueur as teammates cheer them on. (Photo by Bert Seaman)

F-o-o-t-b-a-l-l !

by Fred Guarino

Football season is H-E-R-E!

Tonight (Thursday) and Friday night, Shelby County high schools go into action seeking dreams of gridiron area, region and state championships.

Thursday night Calera takes on Montevallo at Montevallo; Coosa Valley Academy takes on Edgewood at home in Harpersville; and Thompson takes on Pell City at home in Alabaster.

Friday night Chelsea takes on Billingsley at Chelsea; Pelham takes on Munford, away; Shelby Academy takes on South Choctaw, away; and Shelby County High School and Vincent tangle in Columbiana.

Briarwood Christian High School doesn't get into action until Friday, September 2 when they go up against Montevallo.

If you want to know more about the teams -- you are a red-blooded American, aren't you? -- then be sure and read the **Reporter**'s special "Football 1983" tab, which you'll find stuffed away elsewhere in this newspaper.

Speaking of football...

* * * *

One thing new this season is that ticket sales procedures have been changed at all Shelby County public high schools.

There will no longer be a price break -- at the gate -- for student tickets.

In the past, tickets at the gate were sold at $3 each for adults and $2 each for students.

This year, all tickets at the gate will sell for $3 each.

However, students tickets will be available for $2 each at school on the day of the game.

According to Thompson High School Principal Allen Fulton, the change has been made to pull Shelby County schools in line with those of other counties.

In another related matter, season tickets are available for all Montevallo High School home games.

A $50 donation entitles Bulldog supporters to two memberships in the MHS Athletic Booster Club, reserved parking at games, two reserved seats to each home game, and complimentary halftime refreshments.

There is no deadline set for ticket sales. For more information call 665-1231 or 665-1207.

Reporter Sports

Fred Guarino
Sports Editor

New team wins, goes 16 - 3

A new softball team, sponsored by a Birmingham business but composed of almost entirely of Shelby County boys, is taking the tournament world by storm.

Sunnyland has won two tournament events and placed second in another for a 16-3 team record to date.

Three weeks ago in Chelsea, Sunnyland blasted its way to the top of the heap in the 12-team Westover Food Service Invitational.

According to Larry Martin, when the dust finally settled, his team had combined for .642 batting average and 50 home runs.

Blasting the opposition were: Tim Bolton who hit ten home runs; Rascoe Davenport who slammed seven over the fence and amassed .783 batting average;

James Dunaway, who hit round trippers and put together a .800 batting average; Dennis Johnson who hit seven home runs for .714 average; Eddie Harris who hit seven home runs for .632 average;

Bobby Statum who put together a .706 average; Richard Pettijohn who hit three home runs and put together a .667 batting average and Kim Lunsford who hit a .650 batting average.

Last week, Sunnyland also captured first place in the Greenwood Invitational played in Bessemer.

Nick Bolton hit seven home runs in that event, Mike Parker hit six home runs, Ott Knight earned a .667 batting average and Martin earned a .632 average.

Cupid aims arrows toward Columbiana

Cupid will be in Columbiana on Saturday and Sunday, September 17 and 18.

But the often times pesty little critter will be in disguise and he won't be following his normal mode of operations.

Instead of flying around and shooting his arrows to make happy couples fall in love, he will take on the form of archers showing their love for boys and girls.

The archers will be participating in the first Alabama Sheriff's Boy's and Girl's Ranch Invitational.

The event will be held at the Shelby County Bowhunters Range in Columbiana and registration will last from daylight Saturday, September 17 until 2 p.m.

Besides the enjoyment of live entertainment and the chance to win award plaques, they will have the opportunity to help the Boy's and Girl's Ranches.

All profits from the event, for which an entry fee will be charged, will go to the ranches.

For more information, call Sonny Payne at 669-4362.

New coaches

Pelham High School football fans may notice two new faces on the sidelines this year. Coach Billy Tohill recently added Jerry Yancy, left, and Jim Vakakes, right, to his staff. Yancy will coach offensive and defensive linemen while Vakakes will coach wideouts and secondary defenders. Vakakes will also serve the Panthers as their new head baseball coach. (Photo by Fred Guarino)

Archers meet at Oak Mt.

Oak Mountain State Park could just as well be Sherwood Forest on Saturday and Sunday, September 3 and 4.

That's the weekend that modern versions of Robin Hood will be testing their skills at the park.

The dates mark the second annual BHS Southeastern Bowhunter Rendezvous, sponsored by Bowhunters of Alabama.

Events planned to both test and amuse are:

BHS state awards ceremony; Alabama Championship Deer Drag (men and women divisions); international practice deer hunt; yardage guessing contest; international bowhunter education course (9a.m. Sept. 3); basic shooting instructions; dealer and manufacturer displays; and measuring instructions.

Also, Sunday, September 4 will feature the BHS Southern Broadhead Championship Shoot which involves a one-arrow shoot (perfect round - 150), 30 3-D targets (no shot over 35 yards) and trophies three deep per class.

Divisions will be:

Two classes, men's free style; two classes, men's free style limited; two classes, men's barebow; two classes, men's barebow limited;

Two classes, women's free style; two classes women's barebow; two classes, recurve/longbow;

One class, junior (13-15) free style; one class, junior (13-15) barebow; one class, youths 12 and under free style; one class youths 12 and under barebow.

For more information contact Bowhunters of Alabama at 1-649-3265.

Panther athletes blast off new season

Pelham athletes and their families came together Thursday night for a very special purpose.

Along with the Pelham High School Athletic Boosters, the group kicked off the 1983 sports season with their second annual "Blast Off Dinner."

An estimated crowd of 250 persons attended the event, which recognized athletes in all sports from girls volleyball to football.

Pelham High School Athletic Director and head football coach Billy Tohill introduced assistants Tony Taylor and Kevin Crooks as well as new staff members Jim Vakakes and Gary Yancy.

Glenn Lee is the junior varsity head coach and his assistant is David Shiflett.

Fran Taylor serves as varsity cheerleader sponors and her assistants are Carolyn Shiflett, junior varsity, and Kelly Chandler, B-team.

During the football season, athletic boosters will meet on Tuesday nights at 7 p.m. in the school's new field house.

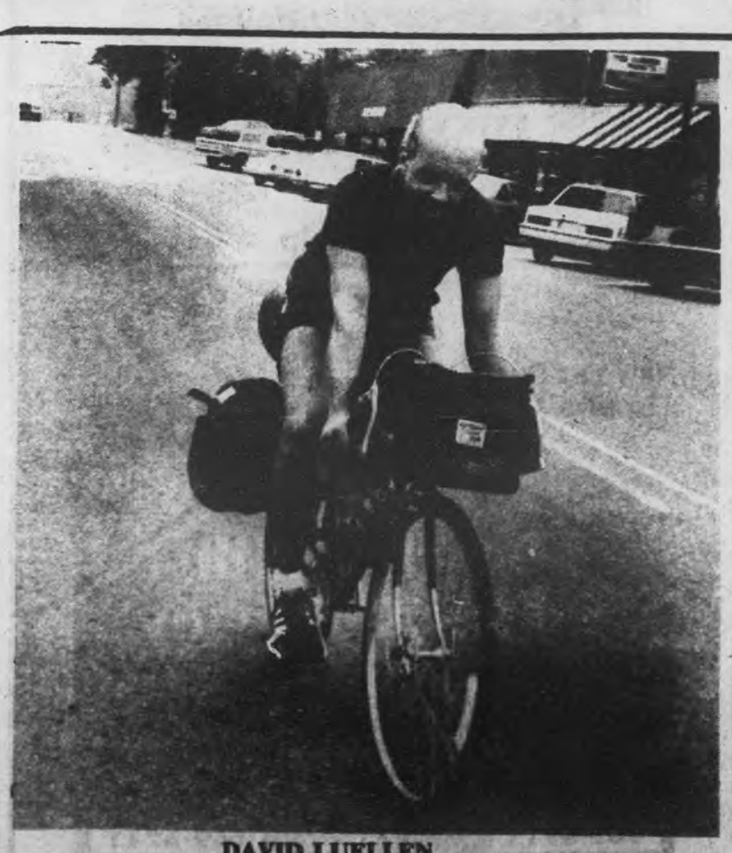

DAVID LUELLEN

Panama Canal or bust...

Chelsea cyclist goes on the road

by Fred Guarino

Have you ever wanted to ride somewhere on your bicycle?

I don't mean a trip to your grandmother's house, or to the store a couple miles away...

I mean have you ever wanted to ride your bicycle SOMEWHERE... like from Chelsea to the Panama Canal?

If you haven't, you're probably not alone. But at least one Shelby Countian has actually begun such a trek.

David Luellen of Chelsea set out at 7 p.m. Tuesday on bicycle journey from his home to the country of Panama.

Luellen is an English and history professor for the U.S. Navy. Having trained for his little trip since early spring, he is also -- obviously -- a cycling enthusiast.

Tuesday morning motorists might have noticed him as he peddled through Columbiana, then on through Calera along highway 25.

The trip to Panama will take Luellen at least four months to complete and he will clip along at an average rate of 120 miles per day.

But he says the actual time, which could be longer, has a lot to do with the reason behind trip in the first place.

"I've blocked out four months..." Luellen told the **Reporter** before his trip began. He said that he would like to be home by Christmas.

But apart from obvious factors such as weather conditions and terrain, he added, "It will also depend on what I find fascinating."

Fascinating?

"I like to cycle... I like adventure and I want an opportunity to look closely at a significant part of the world," which he explained was the ultimate reason for the journey.

But lest you picture Luellen struggling across thousands of miles, on a normal bicycle, he will be riding a special bike of the 18-speed variety.

Lest you worry about the weight of his load, with full gear Luellen's bike weighs 50 pounds.

He will not be carrying much food because that can be bought in stores and restaurants along the way.

That should make the long hauls easier to take.

The trip should also carry Luellen along plateaus which should eliminate many of the ups and downs.

But however you look at it...it's a lot more bicycling than most people would ever care to undertake.

Society cages raccoon

Masked critter

Humane society workers took a large bull raccoon away from residents on U.S. 280 who allegedly used the masked critter to train their hunting dogs. (Photo by Carolyn Smiley)

by Carolyn Smiley

The Shelby County Humane Society has confiscated a "big 'ole rowdy critter."

Anne Speakman of the humane society says they removed a male raccoon from a home on U.S. 280 where it was being used to train hunting dogs.

Speakman says she received a call Monday from a construction worker who had seen the raccoon in a cage near his job site.

After talking with a woman at the house, humane society worker Lynn Fridley found that the animal was being held without a permit and was not being cared for properly. (State law requires a permit to hold certain wild animals.)

According to Speakman, the woman said her husband was using the raccoon to train his 'coon dogs. Speakman said she wasn't certain if that is legal.

The animal was removed because the people did not have the proper permit.

Upon arrival at the animal shelter, the raccoon was placed in a steel cage. However, he promptly unfastened the door latch and let himself out.

Humane society workers attempted to tie the door shut with a piece of rope, but the 'coon grabbed the rope and pulled it inside the cage.

"We really had a time with him," Speakman laughs. "'Coons are real smart."

Speakman says conservation officer Doyle Woods plans to pick up the animal in the next few days and turn it loose on a farm.

"He needs to be out with other raccoons," Speakman says.

Countians respond to call for blood

When an urgent request for blood donations went out from the American Red Cross last Friday, Shelby Countians responded in mass.

According to Cecilia Etheredge, chairman of volunteers in Shelby County, 72 pints of blood were collected from 84 responders.

"We had a wonderful response," she exclaimed with delight at the happy resolution of a critical drop in blood supplies.

"We didn't expect such a turnout. We ran out of everthing and had to buy more orange juice, Coke, and ice," she continued.

The Shelby County Chapter of the American Red Cross barely had passed its quota for one month in a month and a half of collections before the special drive.

After Friday, the chapter was over its quota for this month.

To make the special drive response even more impressive, according to Etheredge, 76 pints in one day are compared to an average of 15 pints per week.

But Etheredge doesn't want Shelby Countians to get soft on their blood donations now.

"We have a long Labor Day weekend coming up," she told the **Reporter**. We will really be needing some blood."

In preparation for the Labor Day weekend, the Shelby County Chapter will collect blood at its Alabaster location from 12 noon until 6 p.m. Friday, September 2.

That same day, blood will be collected at K-mart from 11 a.m. until 4 p.m. in Pelham.

Montevallo men left in dark on award

The lights went out in Montevallo during a storm Monday afternoon.

They went out again that evening during the middle of an award presentation at the Montevallo Council meeting.

Montevallo Mayor Ralph Sears, who was receiving the award, and Representative Don Murphy, who was presenting it, remained standing at the front of the room until the power was restored.

Explaining why he hadn't moved, Sears said, "I was afraid I might step on somebody."

There was standing room only at the meeting where the main topic of discussion was a task force report on making the community a better place to live (See separate story).

"Sometimes we don't give recognition as often as we should," Murphy said as he explained the reason for the presentation to the Mayor.

The plaque highlighted various events in Sears' life, listing his service to his church, community, county, state, and country.

The resolution commending Sears was sponsored in the House of Representatives by Murphy, Curtis Smith and Sonny Moore.

The legislators also sponsored a resolution commending University of Montevallo President Jim Vickrey on his many accomplishments and the service he has rendered.

After Smith presented the award to him, the UM president thanked him for the honor, but noted the ultimate accolade was the Chilton County peaches Smith had brought him.

Another award of appreciation given out at the meeting went to Ann Hamilton, who recently retired as Chairman of the Montevallo Library Board.

The council, Monday night, filled the vacancy on the board with Dr. Scott Lane.

T & S HARDWARE
Highway 119 South
(Across from Green Valley Subdivision)
HOURS:
Mon.-Sat. - 8 a.m.to 5:30 p.m.
664-3186
★ Keys made
★ Crickets & worms
★ Rug Doctor, Rug Shampooer & Supplies
★ Gray Seal Paints
•VISA AND MASTERCARD WELCOME!

Lee's Famous Recipe COUNTRY CHICKEN
WITH COUPON
Country Fried Steak Dinner
2 country fried steaks, cole slaw, mashed potatoes, gravy, and fresh, hot biscuit.
$2.45 each
Limit 4 Per Customer
1225 1st St. North Alabaster, AL
1224 Decatur Hwy. Gardendale, AL
Offer Expires 9-1-83.

WBYE goes bye-bye

The good news is the thundershower last Sunday brought much needed moisture to the Calera area.

The bad news is the accompanying lightning found its way into WBYE's transmitter, knocking the radio station off the air for 25 hours.

Darrell Revel, announcer on duty at the time the lightning struck, called station manager Marion Jones to tell him the transmitter room was full of smoke and the station was off the air.

Jones began the laborious chore of tracing circuits and checking out electrical paraphernalia immediately. He soon discovered a burned out capacitor was a key to getting the station back on the air.

By this time it was late Sunday afternoon and the nearest parts warehouse is in Dallas, Texas. In spite of the weekend and the lateness of hour, Jones was able to contact the Dallas firm and order the blown out part.

The part was air shipped and arrived in Birmingham Monday morning. After replacing the integral piece of equipment, it was discovered that other circuits and parts needed adjusting.

The final repair work was completed by Jones late Monday afternoon and WBYE returned to the air.

Oak Mt. improves

Oak Mountain State Park is receiving money to improve its campgrounds.

The U. S. Department of Interior's National Park Service has awarded $75,035 to the Alabama State Park Division to be used at Oak Mountain's campground.

These funds will be used to redevelop 32 trailer camp sites and to convert 44 tent sites to trailer sites.

According to park director Phil Easterwood, Oak Mountain has also received a small business grant to be used at the golf course and the campgrounds.

Easterwood was unsure of the amount involved.

At the campgrounds, approximately 30 new multipurpose sites will be created. These will include water, electric, and sewage hookups.

According to Easterwood, business in the campgrounds has doubled every year since 1981.

DILL ENTERPRISES
188 No. Main Street, Montevallo, 665-1036

16 OZ. DRINKS All Brands 35¢ EA.	BLUE SEAL BREAD 2 LOAVES/$1.00	SNACK PACK Wing, Leg, Thigh, F.F., Roll, Cole Slaw $1.69
BANANAS 3 LBS./$1.00	PLATE LUNCHES 1 Meat 2 Veg. Tea $2.49	WING BASKET 6 Wings, French Fries, Roll $1.69

Ground Chuck . . . LB. $1.49
Boneless Chuck Roast LB. $1.49
Boneless Chuck Steak LB. $1.69
Sirloin Tip Roast . . . . LB. $1.79
¼ Pork Loin. . . . . LB. $1.29
¼ Breast (with wing). LB. 69¢
¼ Legs, (with back). . . LB. 49¢

ZEIGLER'S
4 OZ. Boiled Ham. EA. $1.09
12 OZ. Coneys . . . EA. $1.39
Loose Red Hots . . . LB. $1.89
6 OZ. Souse Pickle Loaf Spiced Luncheon Pkg. 89¢

EGGS 79¢ DOZ.

BEER SPECIALS
MICKEY (Malt Liquor) . . . . 6 PAK $3.25
BUDWEISER. . . . . 6 PAK $3.25
MILLER LITE . . . Cans, 6 PAK $3.35
SCHAFFERS . . . . . 12 PAK $4.95
GENERIC . . . . . 6 PAK $2.45

CRACKERS . . . . . 1 LB. Box 99¢
NIAGARA SPRAY STARCH . 15 OZ 99¢
BOILED PEANUTS . . . . . 3 OZ. 2/99¢
49 OZ. TIDE . . . . . Box $2.49
5 LB. DOMINO SUGAR. $1.89
CHINA DOLL RICE . . . . . 2 LB. PKG. 89¢
LINDY PEAS . . . . . 3 OZ. 2/$1.00
BIG R TOMATOES . . . . . 3 OZ. 2/$1.00
GENERIC COFFEE CREAMER . . 22 OZ $1.39
GENERIC TOILET TISSUE . . 4 Roll Pkg. 85¢

Pic 'n Pay Shoes®

Sale. Great collection men's shoes.
$20 2 pairs
single pair $12
Genuine suede leather. Reg. $19.97
Men's dress crew socks, reg. $1.39...$1
Men's nylon trifold wallet...$2
SHELBY MART
Pelham
Sale prices good thru Sun. MasterCard or Visa. Open evenings and open Sun. 1-6pm.

Whitson plights troth

MISS TINA BLACKMON
...to wed James D. Benson

Mr. and Mrs. Samuel A. Whitson of Wilsonville announce the engagement and forthcoming marriage of their daughter, Lorie Ann, to Kenneth Ray Pearson, son of Mr. and Mrs. Billy Pearson of Shelby.

Grandparents of the bride are Mr. and Mrs. T. Aaron Whitson of Fayette and the late Mr. and Mrs. Walter R. Morris of Shelby.

The bride-elect is a graduate of Shelby County High School and will be attending Sylacauga Hospital School of Nursing.

The prospective groom is the grandson of Mr. and Mrs. James H. Jones, and the late Mr. and Mrs. George D. Pearson, all of Shelby.

He is also a graduate of Shelby County High School, and is working as a carpenter-apprentice through the Carpenter's Union Local 103.

An October 22 wedding is planned at 7 p.m. at Wilsonville Baptist Church. All friends and relatives are invited to attend.

MISS LORIE ANN WHITSON
...to wed Kenneth R. Pearson

Blackmon will marry

Mr. William F. Blackmon announces the engagement of his daughter, Tina Gay, to James David Benson, son of Mr. and Mrs. Kyle Ray Benson of Childersburg.

She is also the daughter of the late Judy Gay Blackmon.

The bride-to-be is the granddaughter of Mr. and Mrs. Harmon Roberson of Columbiana and Mr. and Mrs. Roger Kelley of Sylacauga. She is a graduate of Shelby County High School.

The prospective groom is the grandson of Mr.and Mrs. Albert Standifer of Birmingham, and Mr. and Mrs. Frank Vivian of Childersburg.

He is a graduate of Childersburg High School and is presently in the U.S. Naval Service.

An October 29 wedding is planned.

MRS. ROBERT F. DAVIS
...the former Cheri J. Walton

* * * *

If you have any news of social interest, please call Iris at 669-3131 during office hours.

Walton marries Davis

Cheri J. Walton and Robert F. Davis were united in marriage on August 12 at 6 o'clock in the evening at the First Baptist Church of Shelby. Rev. Howard Brasher officiated the candlelight ceremony. A reception followed in the fellowship hall of the church.

The bride is the daughter of Mr. and Mrs. Charles E. Brasher of Shelby. The groom is the son of Mrs. Mildred Davis of Wilsonville and the late Mr. Ottis Davis.

After a wedding trip to Mobile, the couple will reside in Shelby.

MISS LISA CARR
...to wed Randy Brasher

Lisa Carr sets wedding date

Douglas and Marie Carr of Vandiver announce the engagement and forthcoming marriage of their daughter, Lisa, to Randy Brasher, son of Mr. and Mrs. Samuel Brasher of Vandiver.

The bride-to-be is the granddaughter of Mr. and Mrs. C.L. Partridge of Branchville and the late Mrs. Flora Partridge, and Katherine Carr of Leeds.

The prospective groom is the grandson of Mr. and Mrs. James Weldon of Vandiver, and Mr. and Mrs. E.B. Brasher of Vandiver.

The wedding is planned for September 3 at 3 p.m. at Pleasant Grove Baptist Church in Vandiver.

SELLING TIMBER?

- Know the value of your timber
- Contact all buyers within 60 miles
- Have a contract for protection
- Make field inspections
- We do it all. Call . . .

TIMBER MANAGERS CO.
1400 River Road NE • P.O. Box 3199
205 556 5588 • Tuscaloosa, Alabama 35404

Kraco Deluxe Indash AM/FM MPX 8-track . $39.95
Kraco Deluxe Indash AM/FM, MPX Cassette. . . $43.95
★ Quartz Watches.... $3.95
★ Jewelry ½ Price!
Prices good while quantities last Ph 669-9866

JR's WHITE HOUSE
669-9866
Below Shelby-near Spring Creek Gro., Hwys. 46 & 71

HUGHES FIREWORKS!
Open Friday, Aug. 26 at 2 p.m.
Bottlerockets $2.25 gross/
Plain with parachute 45¢ each!
Located on Hwy 25,
3 miles west of C'biana
Summerhill community

MONTEVALLO CHURCH OF THE NAZARENE
Highway 119 North
Cordially invites you to "Worship with Friendly Folk"
Services
Sunday School..... 10:00 a.m.
Sunday Worship ..... 11:00 a.m.
Sunday Evening..... 6:00 p.m.
Wednesday Bible Study . 7:00 p.m.
Dr. W. Charles Oliver Pastor
Phone 665-5372

See our Classified Ads

To announce your wedding or engagement please call Iris at 669-3131

FOR ALL YOUR BUILDING NEEDS

Holcombe
BUILDING SUPPLY
Columbiana - 669-6731
Montevallo - 665-1281
Harpersville - 672-2224
Chelsea - 678-8064

Loehmann's

You are cordially invited to attend our

Fashion Preview~ Fall '83

MONDAY, AUGUST 29TH.
9:30 a.m. to 9:30 p.m.
INFORMAL MODELING ALL DAY

Designer Dresses, Coats, Suits, Gowns, Sportswear, Sweaters, Outerwear and Accessories—All at Our Legendary Low Prices.

NOW MORE THAN EVER...

Shopping at Loehmann's has always meant saving a fortune on the finest Designer Fashions for women.

Don't miss this unique opportunity to see our spectacular selection of Fall Fashions—each priced to live up to Loehmann's reputation for value.

If you have never visited Loehmann's before, this is a perfect occasion to get to know us. If you're already one of our customers, then you know you won't want to miss this exciting shopping experience.

Monday, August twenty ninth.

Make this fashion date to see for yourself why Loehmann's began as an idea...and became a legend.

Birmingham • Loehmann's Village
at Riverchase on U.S. Highway 31 South at Lorna Road

County personal news notes

by Iris F. Smitherman

Westover Volunteer Fire Department will sponsor a Fall Festival to be held October 8 at the fire department on Hwy 280.

Booth reservations are now open to flea marketers, craftsmen and nurserymen, for a $20 fee.

The event is scheduled to begin at 9 a.m.

For information call Carol Wanninger, 591-7410 days, 678-6459 nights, or beeper no. 838-0061.

* * * *

Congratulations to Steve and Julie Smith of Pelham, who are the parents of a new son, Christopher Randall was born July 7 at St. Vincent's Hospital and weighed 7 lbs. 7 oz.

Grandparents are Mr. and Mrs. Richard Randall of Birmingham and Mrs. David Spring of Florence, S.C.

Great-grandparents are Mr. Charles Randall of Birmingham, Mr. and Mrs. Oscar Meyers of Empire, and Mrs. Herbert Yopp of Florence, S.C.

* * * *

Adrian and Sheilda Drapkin, and son, Chris Alley, of Montevallo, recently entertained visitors from England.

Raymond, Myrtle and Richard Brett enjoyed a picnic at Oak Mountain park and a traditional southern barbecue at the Drapkin's home.

The Brett's stated that one of the highlights of their trip to Alabama was a visit to the state capitol in Montgomery and being introduced to Gov. Wallace.

The Brett's recently left the Drapkin residence to visit Disney World in Orlando.

* * * *

Christopher Bradley is the name chosen for the new son of Mr. and Mrs. Randy Lee Brasher of Chelsea. He was born August 12 at St. Vincent's Hospital and weighed 6 lbs. 9 oz.

Grandparents are Mr. and Mrs. Coy M. Brahser of Chelsea and Mr. and Mrs. William J. Bunn of Roanoke.

* * * *

The Shelby Shores home of Jack L. and Peggy Moody was the site last Saturday of a family reunion of the descendants of the late Mr. and Mrs. William M. Burgin of Montevallo.

There were 63 family members present ranging in ages 3½ months to 89 years, including the Moody's 3 children and 4 grandchildren

* * * *

Joanna Danielle is the new kid on the block in Alabaster. Her parents are Joey and Annette Henderson. The new arrival was born August 13 at Brookwood Hospital and weighed 8 lbs. 5 oz.

Grandparents are Cecil and Sarah Falkner of Alabaster and Joe and Budd Henderson of Helena.

* * * *

Members of Epsilon Psi Chapter of Beta Sigma Psi celebrated their beginning day with a brunch at an Alabaster restaurant.

Plans for the service project, social and meetings to be held in September were discussed.

* * * *

The residents of Meadow Green recently established a community organization, with Betty Beasley elected president of the club.

Meetings are scheduled to be held the second Thursday of each month.

* * * *

The First National Bank of Columbiana will honor Mrs. Elvena Higgins on Thursday, September 22, for 25 year of service.

Originally she was to be honored this Thursday, but because of remodeling at the bank, the date was changed.

Mrs. Higgins was first employed by the bank in 1958. She began her position as teller in the bank and now holds the title of Head Bookkkeeper and assistant cashier.

All friends of Mrs. Higgins are invited to come by the bank on September 22, and enjoy refreshments with the honorary employee.

* * * *

The Inverness home of Mrs. T.J. Florey Jr. was the site of a bridal tea honoring Miss Gina Lynn McGraw of Mobile, bride-elect of Samuel Edwin Kennon of Mobile. Approximately 45 guests attended the afternoon affair on August 21.

A kitchen shower and other special events are planned in Mobile for the couple during the next two weeks.

A September 3 wedding is planned at 7 p.m. in the Chapel of Dauphin Way United Methodist Church in Mobile.

Miss McGraw is the daughter of Sara Gardner McGraw and Mr. and Mrs. Richard Thomas McGraw Jr., all of Birmingham. She is the granddaughter of Mrs. Lalouise McGraw and the late Richard Thomas McGraw of Vincent.

She is a graduate of Vincent High School and Samford University, and is presently employed by Mobile Infirmary as a nurse.

After the wedding the couple will reside in Benton Harbor, Michigan, where Mr. Kennon is employed.

* * * *

Vickie and Phillip Benton of Montevallo, are the parents of a new daughter.

Andrea Nicole was born August 7 at Shelby Medical Center and weighed 7 lbs. 10 oz.

She is the granddaughter of Mary Giles of Pelham, and Mr. and Mrs. Adrian Benton of Maylene.

* * * *

Happy birthday to Paul E. Henry of Alabaster, and to Greg Smitherman of Pea Ridge, both celebrating their special days on August 31.

* * * *

Stacie Lynn Robertson of Pelham, received two awards this summer for her dancing ability.

In June, Stacie placed second at the Alabama State Hemisphere Talent Competition in the Little Miss Division when she performed a tap routine to 'In the Money'.

In July, she attended Dance Troupe seminar in Birmingham, where she received professional instruction in tap, ballet and jazz. Out of 150 students, Stacie was chosen as the most outstanding student, based on talent and effort shown during the seminar.

She is a 5th grader at Valley Elementary School, and is the daughter of Buel and Lynn Robertson of Pelham.

She is the granddaughter of Margaret Roland Booth of Helena.

ASHLEY CARDWELL

Ashley Cardwell, daughter of Kathy Cardwell and Stan Ledlow, celebrated her first birthday yesterday, August 24, with family and friends.

She is the granddaughter of Mr. and Mrs. James Cardwell of Montevallo, Mr. and Mrs. Albert Brown of Florida, and Mr. and Mrs. James Ledlow of Bessemer.

Twirler wins six prizes

Alicia Oswald probably got her best birthday present the day before she turned five.

And the Montevallo youngster earned the present herself.

Saturday, at the Miss Dixiette Festival in Centreville, the young twirler won six trophies.

The accomplishment was impressive since Alicia has only been taking baton for two months from Tammy Frye and this was her first competition.

She is the daughter of Anna and Jerry Oswald and the granddaughter of Estelle Dunaway.

Other students of Frye who won ribbons were Alicia's cousin, Marlena Nails, 10, three trophies; Rachel Harkins, 10, two trophies; Jennifer Howell, 10, a medal; Cammy Frye, 6, two medals.

Harpersville starts CF drive

The Harpersville Cystic Fibrosis Foundation is getting its 1983 fall campaign started.

Mrs. Treasure Gill will be chairing the campaign to raise funds for research to find a cure for cystic fibrosis, this nation's number one genetic killer.

Cystic fibrosis affects the lungs and digestive system by causing the body to secrete an abnormal amount of thick gluey mucus that blocks breathing and digestion.

VINCENT CHRISTIAN ACADEMY
Now Registering
KINDERGARTEN 4 YEAR 5 YEAR
GRADES 1 - 12
CALL: 672-7488 672-9658 669-9631 669-9945
VINCENT FIRST ASSEMBLY OF GOD
Hwy. 85 Vincent, Alabama

Look Your Best. Shop at
The Beauty Store.
How wonderful to find full selections from the best names in beauty aids— all in one place. Davis Drug. All your favorites are here. Aziza. Revlon. Coty. Max Factor. L'Oreal. Clairol. You'll find everything for a lovelier you: makeup and fragrances, skin care and manicure products, hair care and hair coloring products.
And you'll like the prices as much as you like the selection.
Next time, look to Davis Drug for beauty aids. You'll see why people say we're more than just another drug store.
Main Street in Columbiana 669-6713
DAVIS DRUG CO.

IMPORTANT NOTICE!!!!!!!
The Shelby County Farm Bureau's Annual Meeting will be held Monday Night, August 29, 1983 - COUNTY FARM BUREAU BLDG. IN COLUMBIANA at 7:00 P.M.
Bring your covered dish supper-door prizes, election of officers, business meeting and good fellowship.
Come and bring your family and enjoy the fellowship with us.
Wayne Blankenship, President
Shelby County Farm Bureau

Bird Building Material
Open All Day Wed. & Sat
CALERA
668-2321

24 Hour Banking Now Available At
A FULL SERVICE BANK
Merchants & Planters Bank
MONTEVALLO
FDIC

Strickland's
COLUMBIANA AND PELHAM PLAZA
CLOTHING AND SHOES FOR LADIES AND GENTS
SWEET SIXTEEN SALE-A-BRATION
AFTER SIXTEEN YEARS IN BUSINESS, STRICKLAND'S HAS A SPECIAL ANNIVERSARY SALE IN STORE FOR YOU!
everything...16% discount
THAT'S RIGHT...EVERY ITEM IN BOTH STRICKLAND'S LOCATIONS WILL BE DISCOUNTED 16% FOR SIX BIG DAYS! EVERY PAIR OF SHOES - EVERY SHIRT, SKIRT, SLACKS — EVERYTHING REDUCED. YES, EVEN SALE ITEMS.
MasterCard VISA
THURSDAY, AUG. 25 - WEDNESDAY, AUG. 31
Firebirds LAY-A-WAY
AMERICAN EXPRESS
COLUMBIANA - 669-6743 8 TO 5:30 MONDAY-SATURDAY
PELHAM PLAZA 663-4400 9 TO 6:00 MONDAY-SATURDAY

Church News

The 'Joy Fellowship' will meet this Friday night, Aug. 26, at 6:30 p.m. at Wildwood Chapel, located on Hwy 26.

Carol Boaz will be the guest speaker.

All interested women are urged to attend. Refreshments will be served.

• • • •

Old Country Church of Harpersville, will host a benefit singing on August 27 at 6 p.m.

The Revelations of Selma, the Calvary Crusaders of Childersburg, and other singers are scheduled to perform.

Everyone is invited to come and spend the evening.

For more information: 672-9594.

• • • •

There will be a gospel singing at Cahaba United Methodist Church on September 2 at 7 p.m.

The church is located on Hwy 119 between Lake Purdy and Leeds.

Gus Smith, chairman, extends a cordial invitation to the public.

• • • •

The Gleaners will be the special guest singers at a singing to begin at 2 p.m. on August 28 at Shady Grove Baptist Church.

The church is located on Hwy 280 east and Shelby County 41 North.

Everyone is welcome, according to singing chairman, Mike Hill.

• • • •

Riverchase United Methodist Church has scheduled a rummage sale for this Friday and Saturday, Aug. 26 and 27 at Loehmann's Village.

The sale will be held from 10 a.m. to 5 p.m.

Fun Day held for Dogwood

A Fun Day to benefit the Dogwood Fire Department will be held Friday beginning at 9 a.m. and lasting all day.

The Dogwood Community Center will be the site of the activities, which include baseball, a ring toss, fish pond, cake walk and bean bag throw.

Homemande candy and other refreshments will be availabje.

Obituaries

MELISSA F. HINTON

Three-month old Melissa Faye Hinton of Rt. 1, Randolph, died August 21 at Shelby Medical Center.

She is survived by her parents, Jerry and Angela Hinton; a brother, Johnathon L. Hinton; sisters, Jennifer O. Hinton and Melinda K. Hinton; and grandparents, Mr. and Mrs. Lando Hinton and Mr. J.P. Parson, all of Randolph.

Funeral services were held August 24 at Hoffman-Rocko Chapel, with interment in Macedonia Cemetery.

AUDREY P. COLLUM

Audrey P. Collum, 26, of Rt.1, Jemison, died August 20 at Shelby Medical Center.

She is survived by her husband, Ralph Collum Jr.; a son, Ralph Collum III; a daughter, Sherry Whitford of Houston, Tx.; mother, Opal Phillips; a brother, James Phillips, all of Wilsonville; sisters, Faye Sherris and Aleta Wagner, both of Wilsonville, Lisa Rhodes of Marietta, Ga. and Sandy Burger of Houston; grandparents, Mr. and Mrs. Waldrop of Wilsonville.

Funeral services were held August 23 at Providence Baptist Church, with interment in Rock Springs Cemetery.

JESSIE FROST SORRELL

Calera resident, Jessie Frost Sorrell, 87, died August 17 at her home.

She is survived by a daughter, Mary S. Warren of Calera; two grandchildren and one great-grandchild.

Funeral services were held August 19 at Calera United Methodist Church, with interment in Harless Cemetery.

WILLIAM 'BILL' SHAW

William F. 'Bill' Shaw, 83, of Chelsea, died August 21 at Brookwood Medical Center.

He was a member of Union United Methodist Church and a retired employee of Birmingham Southern Railroad.

He is survived by his wife, Ruby Stone Shaw; sons, Ralph E. Shaw, George W. Shaw and Eugene E. Shaw; daughters, Mary S. Nichols, Elizabeth Shaw and Martha Fant, all of Chelsea, Billie S. Greenhill of Hartselle, and Sally McKenley of Huntsville; 17 grandchildren and seven great-grandchildren; sisters, Julia Moore of Chelsea and Iris Gardner of Eufaula.

Funeral services were held August 23 at Union United Methodist Church, with burial in the adjoining cemetery.

COLUMBIANA SCHOOL OF BALLET

Recreation Building

Registration for all classes, Pre-Ballet thru Adult, will be taken until our first class on Thursday, September 8.

For more information, call 942-6591 or 669-9960.

What Does Jesus Teach About Presumptuous Sin?

PSA. 19:13 "Keep back thy servant also from presumptuous sins; let them not have dominion over me: then shall I be upright, and I shall be innocent from great transgression."

TAKE FOR INSTANCE ISRAEL AT HORMAH

DEUT. 1:41-45 "Then ye answered and said unto me, We have sinned against the Lord, we will go up and fight, according to all that the Lord our God commanded us. And when ye had girded on every man his weapons of war, ye were ready to go up into the hill. And the Lord said unto me, Say unto them, Go not up, neither fight; for I am not among you; lest ye be smitten before your enemies. So I spake unto you; and ye would not hear, but rebelled against the commandment of the Lord, and went presumptuously up into the hill. And the Amorites, which dwelt in that mountain, came out against you, and chased you, as bees do, and destroyed you in Seir, even unto Hormah. And ye returned and wept before the Lord; but the Lord would not hearken to your voice, nor give ear unto you."

more next week...

Mike Hunt

A warm welcome awaits you at the church of Christ at South Columbiana

Sunday Bible Study .... 10 a.m.
Worship..... 11 a.m. and 6 p.m. Wednesday Bible Study. 7:30 p.m.
Michael S. Hunt, Preacher P.O. Box 406 Phone: 669-9537

What are you waiting for?

Subscribe today! 669-3131

Legal notices

LEGAL NOTICE
Mortgage Foreclosure Sale

Default having been made in the payment of the indebtedness secured by that certain mortgage executed by Robert Steven Evans, an unmarried man, to Home Federal Savings and Loan Association of the South (known now as Alabama Federal Savings and Loan Association) on the 13th day of January, 1976, said mortgage being recorded in the office of the Judge of Probate of Shelby County, Alabama, in Book 351, Page 957, the undersigned Alabama Federal Savings and Loan Association as mortgagee, under and by virtue of the power of sale contained in said mortgage, will sell at public outcry to the highest bidder for cash, in front of the Main Street entrance of the Shelby County Courthouse at Columbiana, Shelby County, Alabama, on the 27th day of September, 1983, during the legal hours of sale, the following described real estate, situated in Shelby County, Alabama, to-wit:

A portion of the NW¼ of the NW¼ of the NE¼ of Section 7, Township 20 South, Range 2 West, more particularly described as follows: Begin at the NE corner of Section 7, Township 20 South, Range 2 West, and run Westerly along the North side of said Section for 2674.71 feet to a 24-inch iron pipe and a pile of rocks; thence turn an angle of 88 degrees 01' 26" to the left and run Southerly for 834.88 feet to a 1-1/4 inch iron pipe; thence turn an angle of 88 degrees 43' 38" to the left and run Easterly for 729.19 feet to a ½ inch iron pipe and a fence corner, this being the point of beginning and SE corner of property owned by John LaBue as described in Deed Book 203, page 346, in the Probate Judge's Office; thence continue along the same line for 409.88 feet to a fence corner making the SW corner of the O.L. Maddox Lot; thence turn an angle of 71 degrees 47' 53" to the left and run 256.31 feet to an iron axle marking the NW corner of the O.L. Maddox lot; thence turn an angle of 43 degrees 45' 00" to the left and run for 160.00 feet to a ½-inch iron pin; thence turn an angle of 90 degrees 00' 00" to the left and run for 452.33 feet to a ½-inch iron pin; thence turn an angle of 60 degrees 39' 15" to the left and run for 192.90 feet back to the point of beginning. Containing 3.2 acres, more or less, situated in Shelby County, Alabama.

Being the same property heretofore conveyed to James Donald Scott, as shown by deed recorded in Deed Book 191, page 515, Office of the Judge of Probate of Shelby County, Alabama, and conveyed to James Donald Scott and wife, Mary Scott, as shown by deed recorded in Deed Book 247, page 182, in said Probate Office.

Subject to transmission line permits, public right of way of record; and except, minerals and mining rights, including all coal, iron ore, gas and other minerals, together with the usual mining rights and privileges in and to said property.

This sale is made for the purpose of paying the indebtedness secured by said mortgage, as well as the expenses of foreclosure.

Alabama Federal Savings and Loan Association (formerly known as Home Federal Savings and Loan Association of the South), Mortgagee

Madison W. O'Kelley, Jr.
Pritchard, McCall, Jones,
Spencer & O'Kelley
Attorneys for Mortgagee
Aug. 25, Sept. 1, 8, 1983 No. 986

LEGAL NOTICE
Sheriff's Sale

By virtue of execution issued out of Circuit Court of Jefferson County, Alabama, and to me directed whereby I am commanded to make the amount of a certain judgment recently obtained against Joe Nathan Dickson in favor of Century 21 Real Estate of the South, Inc. out of the goods, chattels, lands and tenements of the said Joe Nathan Dickson I have levied on the following property, to-wit:

A tract of land situated in the NE ¼ of the NE ¼ of Section 35, Township 19 South, Range 3 West, Shelby County, Alabama, and being more particularly described as follows: Commence at the NW corner of the NE ¼ of the NE ¼ of Section 35, Township 19 South, Range 3 West; thence South along the West line of said ¼-¼ section 236.97 feet to a point on the South right-of-way line of Parkway West and the point of beginning; thence leaving said right-of-way line continue South along West line of said ¼-¼ section 572.03 feet; thence 89° 25' 24" left 194.96 feet; thence 90° 34' 36" left 541.29 feet to a point on a curve of the South right-of-way line of Parkway West; thence 92° 09' 24" left, tangent to a curve to the right. Said curve having a central angle of 21° 52' 45" and a radius of 210.00 feet; thence 80.19 feet long said curve and right-of-way; thence tangent to said curve 30.53 feet along said right-of-way to the beginning of a curve to the left, said curve having a central angle of 28° 05' 32" and a radius of 105.00 feet; thence 86.00 feet along said curve and said right-of-way line to the point of beginning.

Therefore, according to said command, I shall expose for sale at public auction, all the right, title and interest of the above named Joe Nathan Dickson in and to the above described property, on the 6th day of September 1983 12 noon, during the legal hours of sale, at Courthouse in Shelby County, Alabama.

Dated at Columbiana this 2nd day of August, 1983

J. F. Glasgow
Sheriff of Shelby County, Alabama.
Aug. 11, 18, 25, 1983 No. 974

LEGAL NOTICE

Estate of
John Herol Stone
Deceased. Probate Court

Letters of Administration of said deceased having been granted to the undersigned on the 5th day of August, 1983, by the Hon. Thomas A. Snowden, Jr. Judge of the Probate Court of Shelby County, notice is hereby given that all persons having claims against said estate are hereby required to present the same within time allowed by law or the same will be barred.

Herol H. Stone, Administrator of the estate of John Herol Stone
Aug. 11,18,25, 1983 No. 978

LEGAL NOTICE
Ordinance No. 83-372

Pursuant to the provisions of Act No. 917, regular session legislature 1969, the Ordinance levies a privilege, license or excise tax against persons, firms or corporations storing, using, otherwise consuming or engaged in the business of selling at retail tangible personal property or conducting places of amusement in the City of Hoover, Alabama, or within its police jurisdiction; provides for the collection of the said taxes; provides penalties for the violation of this ordinance; and repeals a prior ordinance levying similar taxes.

Pursuant to the provisions of Act No. 917, Regular Session Legislature 1969, be it ordained by the City Council of the City of Hoover, in the State of Alabama, as follows:

Section 1. There is hereby levied, in addition to all other taxes of every kind now imposed by law, and shall be collected as herein provided, a privilege or license tax against the person on account of the business activities and in the amount to be determined by the application of rates against gross sales, or gross receipts, as the case may be, as follows:

(a) Upon every person, firm or corporation, (including the State of Alabama, the University of Alabama, Auburn University and all other institutions of higher learning in the state, whether such institutions be denominational, state, county or municipal institutions, and any association or other agency or instrumentality of such institutions) engaged, or continuing within the City of Hoover in business of selling at retail any tangible personal property whatsoever, including merchandise and commodities of every kind and character, (not including, however, bonds or other evidences of debts or stocks, nor sale or sales of material and supplies to any person for use in fulfilling a contract for the painting, repair or reconditioning of vessels, barges, ships and other watercraft of over fifty tons burden), an amount equal to Two percent (2%) of the gross proceeds of sales of the business except where a different amount is expressly provided herein. Provided, however, that any person engaging or continuing in business as a retailer and wholesaler or jobber shall pay the tax required on the gross proceeds of retail sales of such business at the rates specified, when his books are kept so as to show separately the gross proceeds of sales of each business, and when his books are not so kept he shall pay the tax as retailer on the gross sales of the business.

(b) Upon every person, firm or corporation engaged, or continuing within the City of Hoover in the business of conducting, or operating, places of amusement or entertainment, billiard and pool rooms, bowling alleys, amusement devices, musical devices, theaters, opera houses, moving picture shows, vaudevilles, amusement parks, athletic contests, including wrestling matches, prize fights, boxing and wrestling exhibitions, football and baseball games, (including athletic contests conducted by or under the auspices of any educational institution within the City of Hoover, or any athletic association thereof, or other association whether such institution or association be a denominational, a state, or county, or a municipal institution or association or a state, county, or city school, or other institution, association or school); skating rinks, race tracks, golf courses, or any other place at which any exhibition, display, amusement or entertainment is offered to the public or place or places where an admission fee is charged, including public bathing places, public dance halls of every kind and description within the City of Hoover, an amount equal to Two percent (2%) of the gross receipts of any such business.

(c) Upon every person, firm or corporation engaged or continuing within the City of Hoover in the business of selling at retail machines used in mining, quarrying, compounding, processing and manufacturing of tangible personal property, an amount equal to One-Half percent (½%) of the gross proceeds of the sale of such machines; provided, that the term "machines," as herein used, shall include machinery which is used for mining, quarrying, compounding, processing or manufacturing tangible personal property, and the parts of such machines, attachments and replacements therefore, which are made or manufactured for use on or in the operation of such machines and which are necessary to the operation of such machines and are customarily so used.

(d) Upon every person, firm or corporation engaged or continuing within the City of Hoover in the business of selling at retail any automotive vehicle or truck trailer, semi-trailer or house trailer, an amount equal to One-Half percent (½%) of the gross proceeds of sale of said automotive vehicle or truck trailer, semi-trailer or house trailer, provided, however, where a person subject to the tax provided for in this subsection withdraws from his stock in trade any automotive vehicle or truck trailer, semi-trailer or house trailer for use by him or by his employee or agent in the operation of such business, there shall be paid, in lieu of the tax levied herein, a fee of $5.00 per year or part thereof during which such automotive vehicle, truck trailer, semi-trailer or house trailer shall remain the property of such person. Each such year or part thereof shall begin with the day or anniversary date, as the case may be, of such withdrawal and shall run for the twelve succeeding months or part thereof during which such automotive vehicle, truck trailer, semi-trailer or house trailer shall remain the property of such person.

Where any used automobile vehicle or truck trailer, semi-trailer or house trailer is taken in trade or in a series of trades, as a credit or part payment on the sale of a new or used vehicle, the tax levied herein shall be paid on the net difference, that is, the price of the new or used vehicle sold less the credit for the used vehicle taken in trade.

(e) Upon every person, firm or corporation engaged or continuing within the City of Hoover in the business of selling at retail any machine, machinery or equipment which is used in planting, cultivating and harvesting farm products, or used in connection with the production of agricultural produce or products, livestock or poultry on farms, and the parts of such machines, machinery or equipment, attachments and replacements therefor which are made or manufactured for use on or in the operation of such machine, machinery or equipment, and which are necessary to and customarily used in the operation of such machine, machinery or equipment, an amount equal to One-Half percent (½%) of the gross proceeds of the sale thereof. Provided, however, the One-Half percent (½%) rate herein prescribed with respect to parts, attachments, and replacements shall not apply to any automotive vehicle or trailer designed primarily for public highway use, except farm trailers used primarily in the production and harvesting of agricultural commodities.

Where any used machine, machinery or equipment which is used in planting, cultivating, and harvesting farm products, or used in connection with the production of agricultural produce or products, livestock and poultry on farms is taken in trade or in a series of trades as a credit or part payment on a sale of a new or used machine, machinery or equipment, the tax levied herein shall be paid on the net difference, that is, the price of the new or used machine, machinery or equipment sold, less the credit for the used machine, machinery or equipment taken in trade.

(f) Upon every person, firm or corporation engaged or continuing within the City of Hoover in the business of selling through coin-operated dispensing machines, food and food products for human consumption, not including beverages other than coffee, milk, milk products and substitutes therefor, there is hereby levied a tax equal to Two percent (2%) of the cost of such food, food products and beverages sold through such machines, which cost for the purpose of this subsection shall be the gross proceeds of sales of such business.

Section 2. Levy of the Tax in Police Jurisdiction. Upon every person, firm or corporation engaged in the doing of any act, or who shall do any act, or continuing in the doing of any act, or engaged in the operation of any business, or who shall engage in the operation of any business, within the police jurisdiction of the City of Hoover but beyond the corporate limits of said City of Hoover, for which or upon which a privilege or license tax is in this ordinance levied or required within the corporate limits of the City of Hoover, there is hereby levied, in addition to all other taxes of every kind now imposed by law or by municipal ordinance, to be collected as herein provided for the privilege or license taxes herein levied within the corporate limits of the City of Hoover, a privilege or license tax equal to one-half of that provided, levied or required in this ordinance for the doing of such act, or the engaging or continuing therein, or the engaging for continuing in the operation of such business within the corporate limits of the City of Hoover. Provided further, that except for the amount of the privilege or license tax herein levied within the police jurisdiction of said City of Hoover but without the corporate limits thereof, all the provisions of this ordinance extend and apply to all the area within the police jurisdiction of the City of Hoover.

Section 3. Provisions of State Sales Tax Statutes Applicable to this Ordinance and Taxes herein Levied. The taxes levied by Sections 1 and 2 of this ordinance shall be subject to all definitions, exceptions, exemptions, proceedings, requirements, rules, regulations, provisions, discounts, penalties, fines, punishments, and deductions that are applicable to the taxes levied by the State sales tax statutes, except where inapplicable or where herein otherwise provided, including all provisions of the State sales tax statutes for enforcement and collection of taxes.

Section 4. (a) An excise tax is hereby imposed on the storage, use or other consumption in the City of Hoover of tangible personal property (not including materials and supplies bought for use in fulfilling a contract for the painting, repairing, or reconditioning of vessels, barges, ships and other watercraft of more than fifty tons burden) purchased at retail on or after the effective date of this ordinance for storage, use other consumption in the City of Hoover, except as provided in subsections (b), (c), and (d), at the rate of One percent (1%) of the sales price of such property within the corporate limits of said City of Hoover.

(b) An excise tax is hereby imposed on the storage, use or other consumption in the City of Hoover of any machines used in mining, quarrying, compounding, processing, and manufacturing of tangible personal property purchased at retail on or after the effective date of this ordinance at the rate of One-Half percent (½%) of the sales price of any such machine, within the corporate limits of the City of Hoover; provided, that the term "machine" as herein used, shall include machinery which is used for mining, quarrying, compounding, processing, or manufacturing tangible personal property, and the parts of such machines, attachments and replacements therefor, which are made or manufactured for use on or in the operation of such machines and which are necessary to the operation of such machines and are customarily so used.

(c) An excise tax is hereby imposed on the storage, use or other consumption in the City of Hoover of any automotive vehicle or truck trailer, semi-trailer or house trailer purchased at retail on or after the effective date of this ordinance for storage, use or other consumption in the City of Hoover at the rate of One-Half percent (½%) of the sales price of such automotive vehicle, truck trailer, semi-trailer or house trailer within the corporate limits of said City of Hoover. Where any used automotive vehicle, truck trailer, semi-trailer or house trailer is taken in trade, or in a series of trades, as a credit or part payment on the sale of a new or used vehicle, the tax levied herein shall be paid on the net difference, that is, the price of the new or used vehicle sold less the credit for the used vehicle taken in trade.

(d) An excise tax is hereby levied and imposed on the storage, use or other consumption in the City of Hoover of any machine, machinery, or equipment which is used in planting, cultivating, and harvesting farm products, or used in connection with the production of agricultural produce or products, livestock, or poultry on farms and the parts of such machines, machinery or equipment, attachments and replacements therefor which are made or manufactured for use on or in the operation of such machine, machinery, or equipment, in which are necessary to and customarily used in the operation of such machine, machinery, or equipment, which is purchased at retail after the effective date of this ordinance for the storage, use or other consumption in the City of Hoover at the rate of One-Half percent (½%) of the sales price of such property within the corporate limits of said City of Hoover, regardless of whether the retailer is or is not engaged in the business in this city. Provided, however, the One-Half percent (½%) rate herein prescribed with respect to parts, attachments, and replacements shall not apply to any automotive vehicle or trailer designed primarily for public highway use, except farm trailers used primarily in the production and harvesting of agricultural commodities. Where any used machine, machinery, or equipment, is used in planting, cultivating, and harvesting farm products or used in connection with the production of agricultural produce or products, livestock, and poultry on farms is taken in trade or in a series of trades as a credit or part payment on a sale of a new or used machine, machinery, or equipment, the tax levied herein shall be paid on the net difference, that is, the price of the new or used machine, machinery, or equipment sold, less the credit for the used machine, machinery, or equipment taken in trade.

An excise tax is hereby imposed on tangible personal property at one-half the rates specified in subsections (a), (b), (c), and (d) of this section on the storage, use or other consumption of such tangible personal property outside the corporate limits of the City of Hoover, but within the police jurisdiction.

Section 5. The taxes levied by Section 4 of this ordinance shall be subject to all definitions, exceptions, exemptions, proceedings, requirements, rules, regulations, provisions, discounts, penalties, fines, punishments and deductions that are applicable to the taxes levied by the State use tax statutes, except where inapplicable or where herein otherwise provided, including all provisions of the State use tax statutes for enforcement and collections of taxes.

Section 6. This Ordinance Cumulative to General License Code or Ordinance. This ordinance shall not be construed to repeal any of the provisions of the general license code or ordinance of the City of Hoover, but shall be held to be cumulative, and the amounts of the taxes herein levied shall be in addition to the amounts of all other license taxes imposed by the City of Hoover by its general license code or ordinance.

Section 7. Severability. Each and every provision of this ordinance is hereby declared to be an independent provision and the holding of any provision hereof to be void and invalid for any reason shall not affect any other provision hereof, and it is hereby declared that the other provisions of this ordinance would have been enacted regardless of any provision which might have been held invalid.

Section 8. The tax levied and assessed by this ordinance is levied and assessed in lieu of the tax levied by Ordinance No. 83-369, adopted July 25, 1983. Said Ordinance No. 83-369 is hereby rescinded and repealed as of the effective date of this ordinance.

Section 9. Effective Date. This ordinance shall become effective on the first day of October, 1983, and the first payment of taxes hereunder shall be due and payable on the twentieth day of October, 1983. This ordinance shall remain in full force and effect and shall apply to each month of the year 1983, beginning with the month of October and to each month of each calendar year thereafter from year to year.

Section 10. Adopted and approved this 15th day of August, 1983.

Frank S. Skinner Jr.
Mayor

Authenticated:
Anita Steiner
Clerk
Aug. 25, 1983 No. 985

LEGAL NOTICE
Notice to Contractors
State Project No.
OLC-059-000-001
Shelby County, Alabama

Sealed bids will be received by the State Highway Director at the office of the State Highway Department, Montgomery, Alabama, until 10 A.M., August 26, 1983 and at that time publicly opened for Resurfacing and Traffic Stripe on Various County Roads. Length - 21.742 miles.

The bracket estimate on this project is from $300,000.00 to $350,000.00. Total amount of uncompleted work under contract to a contractor must not exceed the amount of his Qualification Certificate.

The entire project shall be completed in forty-five (45) working days.

Proposal fee is $5.00. (Also, non-bidding proposals are available for $5.00.) Plans are available for $1.00. Plans and proposals are available at the Alabama State Highway Department, 11 South Union Street, Room 304, Montgomery, Alabama 36130. Checks should be made payable to the State of Alabama Highway Department. Plans and propocals will be mailed only upon receipt of remittance. No refunds will be made.

Certified check or bid bond for 5% of bid (Maximum - $10,000.00) made payable to the State of Alabama Highway Department must accompany each bid as evidence of good faith.

Notice to Contractors
State Project No.
1735-15
Shelby County, Alabama

Sealed bids will be received by the State Highway Director at the office of the State Highway Department, Montgomery, Alabama, until 10 A.M., August 26, 1983, and at that time publicly opened for Resurfacing and Traffic Stripe on County Road #61 from AL-#145 to AL-#25 in Wilsonville. Length - 2.680 miles.

The bracket estimate on this project is from $50,000.00 to $75,000.00. Total amount of uncompleted work under contract to a contractor must not exceed the amount of his Qualification Certificate.

The entire project shall be completed in thirty (30) working days.

Proposal fee is $5.00. (Also, non-bidding proposals are available for $5.00.) Plans are available for $1.50. Plans and proposals are available at the Alabama State Highway Department, 11 South Union Street, Room 304, Montgomery, Alabama 36130. Checks should be made payable to the State of Alabama Highway Department. Plans and proposals will be mailed only upon receipt of remittance. No refunds will be made.

Certified check or bid bond for 5% of bid (Maximum - $10,000.00) made payable to the State of Alabama Highway Department must accompany each bid as evidence of good faith.

Plans and Specifications on the above projects are on file in Room 304 of the Alabama Highway Department at Montgomery, AL 36130.

In accordance with the rules and regulations of the Alabama Highway Department and the laws of Alabama, proposals will be issued only to pre-qualified contractors or their authorized representatives, upon requests that are received before ten o'clock A.M., of the day previous to the day of opening of bids.

The bidder's proposal must be submitted on the complete original proposal form furnished him by the Department.

Section 34-8-8, Code of Alabama 1975 as amended states in part as follows: "... it will be necessary for him (contractor) to show evidence of license before his bid is considered." Section 34-8-6 Code of Alabama 1975 states in part as follows: "... highway contracts under twenty thousand dollars ($20,000.00), the highway director may issue proposal forms to consider bids from and award contracts to all bidders licensed or unlicensed who fulfill the requirements set forth in chapters 1 and 2 of Title 39 of the Code of Alabama 1975.

The right to reject any or all bids is reserved.

Ray D. Bass
Highway Director
Aug. 11, 18, 25, 1983 No. 977

LEGAL NOTICE
Division O - Bidding Requirements
Section A - Invitation to Bid
Housing Authority of the
City of Columbiana

will receive bids for Comprehensive Improvement Assistance Program Project AL72-902 (FFY82) at Project AL72-3 in Helena, Alabama/and Renovation of Physical Properties at existing Low-Rent Housing Project Ala72-1 in Columbiana.

Bids will be received until 11:00 A.M., Local Time on the 19th day of September, 1983, at the main office of the Housing Authority at 1st East Street, Columbiana, Alabama 35051. At that time, all bids received will be publicly opened and read aloud.

Proposals submitted by mail should be addressed to the Housing Authority at the address set out above and plainly marked as indicated in the "Instructions to Bidders", Section B. All proposals submitted by mail will be collected at the above mentioned mailing address at 10:00 A.M., Local Time, on the day mentioned above and held unopened at the office of the Housing Authority until 11:00 A.M., at which time they will be opened with those that have been hand delivered.

Bidding Documents, including Plans and Specifications, are on file at the office of the Architect, Francis B. Sheetz, Jr., A.I.A., Sheetz, Aiken and Aiken, Inc., 2722 Piedmont Road, N.E., Atlanta, Georgia 30305, Post Office Box 52639, Atlanta, Georgia 30355 and at the office of the Housing Authority at the above address.

Plans and specifications may be ordered from the Architect's Office in Atlanta. Two copies of the documents may be obtained by prime contractors by depositing $25.00 with the Architect for each set of documents so obtained. Prime contractors may purchase additional sets and subcontractors and material suppliers may purchase sets of the documents for the cost of reproduction which is $15.00 per set. This $15.00 is not refundable. Each request for plans and specifications should indicate that the request is for a prime contractor or otherwise.

Prime Contractors who return the plans and specifications within ten working days after the bid opening will be refunded their full deposit for plans and specifications that have not been defaced. If the plans and specifications of prime contractors are not returned within the above ten day period the entire deposit will be forfeited. In the event a prime contractor orders plans and specifications and does not submit a bid, or does not inform the Architect of his intention to submit no bid within 72 hours prior to time of bid opening, he will forfeit his entire deposit for plans and specifications.

A certified check, or bank draft, drawn on a bank or trust company insured. by the Federal Deposit Insurance Corporation made payable to the Housing Authority of the City of Columbiana, Owner; U.S. Government Bonds, or a satisfactory Bid Bond, executed by an acceptable surety on the Bid Bond Form contained in the Specifications in an amount equal to five percent (5%) of the bid shall be submitted with each bid. The successful bidder will be required to furnish and pay for satisfactory Performance and Payment Bond(s) in the amount of 100% of the contract amount. In lieu of the Performance and Payment Bond, the successful bidder can furnish a 20% cash escrow, or a Letter of Credit subject to the requirements of State and Local laws.

The Housing Authority reserves the right to reject any or all bids and to waive any informalities in the bidding.

No bids may be withdrawn for a period of sixty (60) days subsequent to the opening of bids without the consent of the Housing Authority.

All contractors shall be required to comply with the equal employment requirements of the Federal Government.

Attention is called to the fact that salaries not less than the Davis-Bacon wage rates as published by the U.S. Department of Labor and as set forth in the Specifications must be paid on this Project.

Please address all questions regarding plans and specifications, or bidding procedure to the Architect and not to the Housing Authority.

Housing Authority of the
City of Columbiana
by Cathrine G. Clark
Executive Director
Aug. 18, 25, Sept. 1, 1983 No. 984

LEGAL NOTICE
Notice of Special Election in Beat 13
Shelby County, Alabama

Notice is hereby given that a special election will be held in Beat 13, Shelby County, Alabama, on Tuesday, September 20, 1983, to determine if said Beat shall be covered by the master plan and zoning regulations provided by the Shelby County Planning Commission. This election is called in response to a petition signed by 25 qualified voters of that beat who are also property owners therein; which petition was filed in the office of the Judge of Probate of Shelby County on August 15, 1983. Authority for this election is provided by the terms of Act No. 82-693, Section 8 of the 1982 Special Session of the Legislature of the State of Alabama. This election shall be held at the usual place for holding election in that Beat, (Bowles Springs Church) and the poll shall be open from 7:00 o'clock A.M. to 7:o'clock P.M.

Done this 23rd day of August, 1983.

Thomas A. Snowden, Jr.
Judge of Probate, Shelby County
Aug. 25, Sept. 1,8, 1983 No. 987

LEGAL NOTICE

Mary A. Scarbrough Carr
Plaintiff
VS.
John W. Carr
Defendant

In the Circuit Court of
Shelby County, Alabama
Case No. DR-83-294

Notice of Divorce Action

John W. Carr, whose whereabouts is unknown, must answer Mary Agnes Scarbrough Carr's petition for divorce and other relief by October 3, 1983, or thereafter, a judgment of default may be rendered against him in Case No.: DR-83-294, Circuit Court of Shelby County.

Done this the 3 day of August, 1983.

Kyle Lansford
Clerk of the Court
Aug. 11, 18, 25, Sept. 1, 1983 No. 976

LEGAL NOTICE
Advertisement for Bids
The City of Calera, Alabama
City Hall, Calera, Alabama 35040

Separate sealed Bids for the construction of Public Works Improvements Project No. 1, Contract No 1, 17th Avenue Sewer, including approximately 875 feet of 12" Sanitary Sewer, 6 Wyes, 180' of 4" Service Sewer, 2 Manholes, 70 S.Y. of Pavement Replacement, and related incidental work; and Contract No. 2, 3rd Street Extension, including approximately 5600 C.Y. of excavation, 1405 S.Y. of 8" Stone Base, 1600 S.Y. of Binder Course, 1405 S.Y. of Wearing Surface, 146 feet of 24" (R.C. or C.M.P.) storm drain, 530 feet of concrete curb and gutter, seeding,and related incidental work; (the Contracts may be both bid, or either bid, by the Bidder), will be received by The City of Calera at the Calera City Hall until 4:00 p.m. - Daylight Saving Time August 31, 1983, and then publicly opened and read aloud.

The Contract Documents may be examined at the following locations: City Hall, Calera, Alabama; Dodge Plan Room, Birmingham, Alabama; Builder's Exchange, Birmingham, Alabama; and the Offices of Lucas and Carr Engineers, Inc., 2900 Highway 150 East, Birmingham, Alabama, (987-9080).

Copies of the Contract Documents may be obtained at the office of The Engineers located at Birmingham, Alabama upon deposit of $30.00 for each set. ($10.00 refundable). (Bidders on the Bids opened 18 July will be furnished one set, with no new deposit).

Carl Prichard, Mayor
Aug. 11, 18, 25, 1983 No. 979

LEGAL NOTICE

Estate of
Arnold Jackson Elliott
Deceased. Probate Court

Letters of Administration of said deceased having been granted to the undersigned on the 9th day of August, 1983 by the Hon. Thomas A. Snowden, Jr. Judge of the Probate Court of Shelby County, notice is hereby given that all persons having claims against said estate are hereby required to present the same within time allowed by law or the same will be barred.

Norman Campbell Elliott, Administrator of
the estate of Arnold Jackson Elliott
August 18, 25, Sept. 1, 1983 No. 982

LEGAL NOTICE

This is to give legal notice that on or after Aug. 18, 1983, I will not be responsible for any debts other than those incurred by myself.

Barry Lynn Dorough
P.O. Box 188
Shelby, AL 35143
Aug. 18, 25, Sept. 1, 1983

LEGAL NOTICE
Mortgage Foreclosure Sale

Default having been made in the payment of the indebtedness secured by that certain mortgage executed by John Alvin Lee to Home Finance Company, Inc. on the 30th day of September, 1981, said mortgage being recorded in the Office of the Judge of Probate of Shelby County, Alabama, in Real Volume 416, Page 165, the undersigned Home Finance Company, Inc., as mortgagee, under and by virtue of the power of sale contained in said mortgage, will sell at public outcry to the hightest bidder for cash, in front of the Court House door of the Shelby County Courthouse, at Columbiana, Alabama, on the 14th day of September, 1983, during the legal hours of sale, the following described real estate, situated in Shelby County, Alabama, to-wit:

Begin at the Southeast corner of the Southeast ¼ of the Northwest ¼ of Section 16, Township 19, Range 1 West in Shelby County and run North along the said forty line 210 feet for a point of beginning; thence run West and parallel with the sais 40 line 408 feet to the right-of-way on the Dunnavant County Highway; thence run in a Northeasterly direction along said Highway right-of-way 581 feet to a point; thence run East and parallel with the North line of said forty 17 feet to the East line of said forty; thence South along said forty line 448 feet to the point of beginning. Less and except any part lying within the right-of-way of Dunnavant County Highway.

SUBJECT TO: Mineral and mining rights and all rights incident thereto not owned by Mortgagor, and easements and restrictions of record.

This sale is made for the purpose of paying the indebtedness secured by said mortgage, as well as the expenses of foreclosure.

Home Finance Company, Inc.,
Mortgagee

Richard L. Taylor
Attorney for Mortgagee
Aug. 18, 25, Sept. 1, 1983 No. 983

Subscribe to the Reporter

669-3131

Reporter Classified Directory

669-3131

Classified Rates: $3.50 minimum for 20 words, one week; 3 times for $8.00 - 5¢ each additional word.
To place your Classified Ad, Phone 669-3131 or 663-2608. Deadline: Mondays, 5:00 p.m.

663-2608

SERVICES

STUMPS REMOVED below ground level, Power chipper method, reasonable rates, 685-4821. 5-26tfb

For service call Robert Wheeler Appliance Service on refrigerators, washers, dryers, AC, stoves and all makes, 663-3426, 669-4282 shop. After 5 p.m. call 669-4747. 9-30tfb

For service on refrigerators, all conditioners, washers, dryers, dishwashers, ranges, etc., call Erskine Hand, 663-7719, 8 a.m. to 6 p.m. tfb

Davis Building Co., new homes, additions, plumbing, painting, wall paper, custom built cabinets and other wood work, repair work of all kinds, call for free estimates, 669-6092, 669-6384. 1-28 tfb

Need help cleaning your home, call me, I have references and transportation, 669-4100. 2-4 tfb

Can do any job with Bobcat, light digging, excavating, back filling, Do hauling with dump truck, sand, gravel, chert, topsoil, 663-4456. 3-31fb

Backhoe and dump truck service - septic tank installed - chert, slag, fill dirt, etc. call Vernon L. Waldrop, 669-7302, Wilsonville, AL 35186. 3-10tfb

Stoudmire Co., Inc.: For service on Plumbing, Electrical, Refrigerators, Washers & Dryers; Certified for Jefferson & Shelby Counties; call 668-1809. 4-28tfb

CONCRETE driveways, basements, patios, walk ways and retaining walls, no job too large or too small, 663-5191. 6-30tfb

Hire-A-Husband - for those small or odd jobs you'd like done around the house, very reasonable, call Tony 664-3336. 8-11,18,25c

Painting inside and out, Residential and commercial, First Class Work, free estimates, work guaranteed, Don Bartley, 668-1265, after 4 p.m. 8-11,18,25,9-1,8,15c

Pay! Cash! Cash! Cash! For used stoves, refrigerator, washers, tools and furniture, Ray's Used Furniture, downtown Calera, 668-1108. 8-18/9-13p

Christian lady wants to keep children in her home, lives ½ mile off new 280 on 51. Call Gina at 678-6865. 8-18,25c

Front end loader, bull dozer, dump truck, work of all types, owner operated, top soil for sale, Wallace Blackerby, 678-6905. 8-5 tfb

We do all types of remodeling, room additions, on houses and mobile homes, ceramic tile work, bathrooms, quarry porches, and leaky showers, we sell topsoil. 991-5497. 3-24tfb

Piano lessons, Alabaster/Eaglewood, beginners thru 3rd year proficiency, Limited openings, Registering now for fall, Bachelors Degree, 664-1813. 7-28/9-1c

Are you sick, alone, need help? Call us, we care! Care Nursing Aid Service. 669-4316. 7-28tfb

Southern Pride Construction giving free estimates on decks, additions, remodeling, plumbing, electrical, carports, sidewalks, underpinning, roofing and other jobs you have in mind. Call for free estimates 663-2710 or 668-0458. 8-11tfb

27 Years Experience in residential and commercial painting, for quality work and free estimates, call Austin Henley Painting, 669-7515. 8-11tfb

CERAMICS - Free Classes - Tues. morning 9:30-1, Tues. evening, 6-8:30; come and join us now and start working on your Christmas gifts that will be cherished forever. Also, let's get signed up for the fall classes, call Barbara Henley, 669-7515. 8-11,18,25,9-1b

Experienced piano teacher, lives in Arden Sub-div. in Montevallo, has openings for children and adults, call 665-7668. 8-11,18,25c

Floors sanded, vinyl, carpet, paint trim, 822-8583. 8-11,18,25, 9-1,8,15c

Childcare after school, Cahaba Valley Estates, 664-3540. 8-18c

House cleaning - I clean houses and offices. I have references and own transportation. Very dependable. Clean only in Calera, Alabaster, Pelham and Riverchase. 663-6385. 8-18,25c

L & B Window and Screens, replacement windows, storm windows, storm doors, all custom made 647-7915, if no answer call after 5 p.m. 8-25,9-1,8,15p

Have vacuum will travel, fast & efficient housecleaning, 665-2416, 665-5556. 8-25,9-1c

House repairs, roofing, carpentry, no job too small or too large, call for estimates, David Black, 988-4035, 988-4843. 8-25, 9-1,8c

Piano Instruction Debbie Nolan Piano and Music Theory Insturction by a member of the Music Teachers National Association with a degree in music education. For more information and registration call Debbie Nolan, 664-2389. 8-4,11,25,9-1,9p

SERVICES

PHOTOGRAPHY, we do weddings, reunions, home portraits, copy and restoration, sports and more, call now and save, prices are very reasonable, 678-9821. 10-29 tfb

Voice Lessons. Master teacher accepting limited number of private students. For interview or further information, call 665-2521, ext. 383 weekdays. 8-25,9-1p

Solar applications, Take advantage of 55% tax credit now, good references, call Bengt Ostlund, 665-2796. 8-25c

MEMORY

IN MEMORY OF
LAKE HARRIS

Son it's been 9 long years you've been away,
If I could just lay down beside you and talk to you for a little while,
Just to hold your gentle hand and see your sweet loving smile.
Son, I would like to talk to you and tell you of my love,
But God in Heaven saw your face and took you home above.
I loved the time I spent with you, to please you was so much fun,
If I had of had more time, more loving and joy we would have done.
Son, these flowers I place upon your grave,
Cannot repay one ounce of the wonderful love you gave.
I give them with love Son, I can almost hear your voice.
Your memory is a gift to me that death cannot destroy.
Sleep in peace dear Son, your troubles are no more,
But I'll see you again Son, on a far and distant shore.

Your mother & step-father,
Lavada and James Pate

ANNOUNCEMENTS

Horse Show, Sept. 5, 1983, Orr Park, Montevallo, Classes begin 10 a.m. AA show, western, racking, Arabian, $1500 prize money, contact 665-1214 day, 668-0029 night. 8-11,18,25c

LOST AND FOUND

Lost: A Norwegian Elkhound and a German Shepherd cross. Last seen July 29 near Bryant's Antiques near Saginaw. Reward - Please call 663-2586. 8-11,18,25c

Lost: small grey Schnauzer and liver and white Pointer. Both have tags. Generous reward, 669-9601. 8-25c

Found Shepherd/Collie mixed puppy, 4-6 months old, 636 Crosscreek Trail in Pelham, call after 5 p.m. 664-1380 to inquire. 8-25,9-1,9-8c

FOR SALE

Big and tall men, all name brands, slacks, suits, tee shirts, socks, shirts, dress and sport, Farris Department Store, Alabaster, 663-0520. 8-5 tfb

For sale surface units for rangee, oven units, hot water heater, elements, washer and dryer belts for most any make or model, Farris Home Furnishings, Main Street, Alabaster, 663-0486. 8-27 tfb

For sale used appliances, washers, dryers, AC, refrigerators, stoves, 90 days warranty, call Robert Wheeler Appliance Service, 663-3426, 669-4282 shop. 9-30 tfb

FOR SALE

For sale: Fresh cut hay, $1 per bale, 663-9133. 8-9tfb

White Swan uniforms, Nurse Mate shoes, Hanes white hose, everything for "The Lady in White." Farris Department Store, Alabaster, 663-0520. 7-29 tfb

Fabric Barn, upholstery for home, auto, boat, $1.00 a yard and up, save up to 75 percent, open 7 days a week, upholsterers available, 3 miles north of Vincent on hwy. 25, phone 672-9464. 11-25tfb

Haybaler twine, $19.50 per bundle, liquid fish pond fertilizer $21.50 per 5 gallon, Coosa Valley Milling Company, 669-6605. 8-11,18,25c

Wurlitzer organ - Funmaker Special, 3 keyboards with cassette deck, beautiful condition, $1,250 or best offer, 942-9125 after 5 p.m. 8-11,18,25p

Glasspar Sealiner 20 ft, 165 HP Z/O mre. cruiser, galv. tilt trailer, excel. cond., $5500, 665-2315. 8-18tfb

Catfish fingerlings for sale, call Mike or Tammy Johnson at 1-477-5515, Tuscaloosa County. 8-18,25,9-1p

Galvinized and Galvalume steel roofing, New corrugated and V-crimp, Special A sale, TEMCO Metals, Pelham, 664-2700. 8-18,25,9-1c

Sears frost-free refrigerator, wonderful condition, $100, 967-8002. 8-18,25c

Shotguns, Ithaca 12 gauge, one auto. with extra barrel and case, $400. One over and under $650. Both like new, 988-9185. 8-18,25,9-1c

Ashley woodburning heater with blower, Cattle headgate, Johnson double-deck log trailer, 678-6284. 8-25c

Sofa and matching chair, $200, call 871-0037 days, 663-5022 nights. 8-25b

TROPHIES - Discount prices, buy direct from manufacturer and save, ask about free delivery, 678-9821. 6-2tfb

Firewood for sale: Hickory and oak, 12' to 18' long, you split, 3 cord minimum, 669-6573. 7-14/9-1c

For sale: Pool table Brunswick regulation size, 3/4" slate top, all accessories, 663-7346. 8-18,25,9-1c

Flute, excellent condition, ideal for school band, 663-5215. 8-18,25,9-1,8c

Complete Upholstery Shop consisting of 2 sewing machines, air compressor, air staple gun, 1 case of staples, call after 6:30 p.m., 663-7464, R.M. Spooner. 8-18,25,9-1p

Ladies 10-speed bike, $50; 3-wheel motorbike, 5 HP, $100; call 664-3540. 8-25c

For sale: Signet Clarinet, used 1 year, $175, 988-4543, 5 p.m. to 8 p.m. 8-25,9-1c

Moving sale: DR table with china cabinet and chairs, couch and chair, coffee and end tables, 2 sec. of book cases, stereo w/2 speakers, 25" color TV 1 year old, w&d, mirror, 665-7310. 8-25,9-1c

Exercise machine, Dyna-roll 100, $85; 2 hide-a-beds, $75 each; one 20" girls bike, $20; all good condition, 663-0348. 8-25,9-1,8,15c

Rawleigh Products of W.T. Rawleigh Co., "Old Time" liniment, medicine, flavoring, health foods, etc. 665-2764. 8-25, 9-1,8,15c

Chest type deep freeze for sale, $200, call for Mrs. Jones, 663-7215. 8-25c

For sale: brand new '82 Yamahopper QT250, with accessories, $330 firm, 665-7511 or 665-7164, serious inquiries only. 8-25,9-1c

FOR SALE

For sale: Sofa and matching chair, in good condition, $125, for information call 663-2445. 8-25c

Piano, Baldwin, Walnut, excellent condition, $1495, 663-4244. 8-25c

Moving - must sell traditional plaid sofa and matching chair, good condition, 669-4327. 8-25p

For sale: lumber from 5 room house to be torn down, excellent condition, trailer for hauling heavy equip., 3 axle, 14'x6' with 2' dove tail, 678-6395. 8-25,9-1c

Electric typewriter - brother XL-I, built in correction, used for 8 months, excellent condition, $250, call 665-2825, between 8:30-5 p.m. 8-25c

Baby Wonderland - 100's of baby beds, linens, layettes, bassinette, gifts and toys. 20,000 square feet of showroom, beds $79 up, bed and coil mattress for $100 - value $169.95, call 591-BABY or write Storkland/Toyland, 7781 Eastwood Mall, Birmingham, 35210 for Catalog. 8-25,9-1,8,15c

Reynolds trumpet and case, with music stand, excellent condition, $150, 1-525-5906 (Cropwell). 8-25,9-1c

For sale, one 6 drawer executive desk, size 34x60, wood, old $85, 665-7692. 8-25,9-1c

AUTOMOTIVE

'79 Pinto Wagon. 52,000 miles, Power steering, air, automatic, excellent condition. 942-9125 after 5 p.m. 8-11,18,25p

Jeep 1957 CJ5, in good condition, $1500, 668-0937. 8-18,25c

1980 Toyota pickup for sale, 5 spd, excellent condition, after 5, 664-0693. 8-18,25,9-1c

1977 Jeep Golden Eagle Pickup, V-8 engine, automatic transmission, power steering, stereo, good tires, runs and drives good, $2,850, 665-4256. 8-18tfb

'79 Yamaha 750 special, low mileage, $1700, 669-9392. 8-25p

1980 Buick Skylark, 2 DR, AC, PB, PS, AM radio, $3000, call 871-0037 days, 663-5022 nights. 8-25b

Datsun, 1981 4 WD King cab pickup, AC, AM/FM stereo/cassette, $6500, 669-9601. 8-25,9-1,8c

1974 Chevy 4x4 pickup, new motor, new battery, new tires, headers, body needs paint. Good hunting truck, $1750, 669-9704. 8-25c

1973 Honda 500-4, with wind jammer and helmet, $600 or best offer, 669-6185. 8-25c

Dune Buggy for sale, AM/FM radio, 8 track, 74 VW 60 HP, dual port, 2 barrell holly carb., top with side curtain, fiberglass body, 663-3965. 8-25c

'76 Chevrolet Scottsdale 4x4, short wheel base, stepside, sharp. $3,000 firm, 665-2666. 8-25,9-1,8c

Steel body for 1 ton or 1½ ton truck, built like wrecker body, manual wench, 8'x5'7", good condition, $225, 669-6413, or 669-3292. 8-25c

THANKS

Card of Thanks

The children and grandchildren of Cecil S. Kendrick wish to thank everyone for their kind expression of sympathy during his illness and death.

Cecil S. Kendrick family

EMPLOYMENT

RN, immediate opening for an RN to make home visits in Shelby and Chilton Counties. Flexible hours. Comp. pay. Great benefits. Call today, 672-9693. 8-11,18,25c

One Hour Martinizing, Pelham - now taking applications for all positions, apply in person between 7:45 a.m. - 8:30 a.m. 8-18,25,9-1c

Auto mechanic, qualified in Ford repair, must have the desire to maintain the highest quality work, apply in person only, Ernest McCarty Ford, Highway 31, Alabaster. 8-18,25,9-1b

EMPLOYMENT

Telephone collections: Alabaster position open for person who must be able to communicate and express self in effecting collection of past due invoices, call Jack at 988-8360. 8-18,25c

Help wanted: $200 to $400 weekly, work part or full time at home, no experience necessary, all ages, a national company, free information, send stamped, self-addressed envelope to: A.V., P.O. Box 966, Gardendale, AL 35071. 8-25,9-1,8,15c

Real Estate Secretary - receptionist, good phone skills, typing, 50-60 words per minute, good organization ability, call 663-3895, First Real Estate. 8-25b

Receptionist for established corporation in Pelham area, typing skills of 50 wpm, good future, full benefits, salary $600 to $700 per month to start, call 663-2614, 1-5 p.m. Monday-Friday. 8-25,9-1c

$106.80 daily earnings guaranteed, work at home. No experience needed. Send stamped envelope for application, Burton, Box 1172, Arlington, TX 76004. 8-25p

Babysitter wanted: Pelham area, fulltime, Monday-Friday, also light housekeeping, references required, call 664-0364. 8-25,9-1c

3 Hours - 3 Days; ladies - four openings this week, work next six weeks, no investment, set own hours demonstrating toys and gifts, parties, free samples, 669-4594 after 3. 663-5098. 8-25,9-1,8,15,22,29c

Babysitter in myhome, Riverchase - weekdays, 7:15-3:15, 3 references and interview, call 4 p.m. 988-8463. 8-25,9-1c

WANTED TO RENT

We are receiving frequent requests from people wanting to rent houses in Shelby County, If you have a home to rent, and would like for us to personally manage the rental of your home, call First Real Estate, 663-3895, and ask for Nancy. 5-5tfbc

MOBILE HOME

SELLING YOUR MOBILE HOME, we pay cash, free appraisals, call today, 870-0112. 3-12 tfb

Southgate Estates, Hwy 31 South, Pelham, 2 BR mobile homes for rent, 663-7390. 1-24 tfb

BOLEE MOBILE HOME PARK, for rent large wooded lots, underground utilities, water, lawn care, garbage pickup furnished, reasonable rates, located four miles north of Montevallo on county highway 22, call 665-2610 or 665-7806. 2-5 tfb

MOBILE HOMES WANTED: Cash today, call collect 1-755-7871. 3-25 tfb

We buy mobile homes and assume loans. FREE APPRAISALS. Call anytime. We pay top dollar. 663-3968, 663-5285. 6-23tfb

FIESTA, completely rebuilt, 12x52, front kitchen, stove, refrigerator, AC, good condition, nice, 663-3968 or 663-5285. 8-11tfb

STATESMAN 12x65, 2 BR, FR, CH&A, dishwasher, stove and refrig., 1½ Bath, 10x20 ft alum. awning, fence, excellent condition, 663-3968, 663-5285. 8-11tfb

Custom built 75 Statesman 14x70, 2 BR, dishwasher, Central air and heat, deck awning, underpinned, Greenpark So. 988-0579 or 252-2011. 8-25,9-1,8c

Chevy built 12 x 61, 2 BR, 1967 model, large LR, needs repair, perfect for river, come see, $2500, 663-2789. 8-25c

For sale - 1972 Holiday mobile home, 2 BR, furnished, includes washer and dryer, must be moved, call 665-1835 after 5 p.m., Mon.-Fri. 8-25,9-1b

'83 Kimberly Santa Fe mobile home, double wide, all appliances, 3 BR, 2 BA, best possible home available, $650 equity, take up payments all inquiries, after 5 p.m. 668-0226. 8-25c

WANTED

We pay top prices for junk cars, 991-5497. 10-21tfb

Will buy used appliances. Not working and working. Call Robert Wheeler Appliance Service. 663-3426, 669-4282 shop. After 5 p.m. call 669-4747. 12-9tfb

-CASH- for good used furniture, appliances, and miscellaneous, 665-1486, 665-2271. 2-17tfb

Investments wanted: Houses, Mtgs., Apts., Land, Industrial & comm. properties, Nelson Realty, 942-8415. 7-28/8-25b

ANIMALS

Poodle puppies, 1 male, 1 female, ready to go, shots and dewormed, $50 each, 663-5538. 8-25c

Great Dane pups, 3 tans, 2 blacks, call 669-6957, after 4 p.m. 8-25,9-1c

Shepherd, mixed, free puppies, 988-3597. 8-25c

Australian shepherd, registered, merles and B&W, 663-2943. 8-25c

FOR RENT

Apartments for rent in Wilsonville, 1, 2 or 3 BR, unfurnished or furnished, 669-6880 after 5 p.m. 1-10 tfb

Taking applications, 2 BR apartments, Town Creek Apartments, Columbiana, 669-7017, Equal Housing Opportunity. 7-2 tfb

Briarwood Apartments, now accepting applications, for 1 and 2 BR unfurnished apartments, energy efficient, Montevallo area, 665-2257, Equal Housing Opportunity. 4-29 tfb

Apartments, Chelsea, spacious, clean, 2 and 3 BR, central heat and air, kitchens equipped with stove, refrigerator and dishwasher, laundromat on premise, walk to school, quiet and well maintained, 988-8500. 7-22 tfb

For rent, house and 2 acres, Sterrett, after 6 p.m., 988-9215. 8-18,25c

Nice 2 BR trailer for rent in Harpersville, $175 per month, $50 deposit, woodburning heater, water furnished, no pets, call 672-2451. 8-25p

For rent: in Oak Mtn. Estates, Pelham, 3 BR, 2 BA, central air and heat, fenced back yard, close to school and shopping, 668-0340 after 5. 8-25,9-1c

For rent: Montevallo, small efficienty unit, stove, refrigerator, furnished, water furnished, $75 per month, 1 person only, call 665-1835 after 5 p.m. 8-25,9-1b

GARAGE SALE

furniture, tools, antiques, merchandise, attic to outhouse. Buy, sell or trade - Wholesale to everybody. Bargain Barn, 2 miles South of Calera, Hwy 31, Call 668-0204, Mon.-Sat., 9-5. 4-7tfb

Gigantic yard sale, several families, Friday and Saturday, Aug. 26 and 27, hwy 47 South, 4th house on left, past Mooney Rd, going toward Shelby. 8-25c

Garage sale - Saturday, Aug. 27, 8 to 4, 3 families, clothes, small tools, lawn mower, household items, 2 miles north of Columbiana on Hwy 47. 8-25c

GARAGE SALE

Ya'll come, this is a big one! Saturday, Sunday, 10-6, lots of clothes, some new, shoes, purses, coats, all cheap, gas FP logs, king size bedspread, much more, Shady Oaks Farm, 5 miles south of Albaster on U.S. 31. 8-25c

Garage sale - Sat., Sun., 9-5, 1232 David Drive, Pelham, furniture, clothes, misc., remodeling sale. 8-25c

Multi-family yard sale, clothes, household items, good selection, Thursday and Friday, August 25-26 from 9-5, 430 13th Street SW, Alabaster. 8-25c

Big Yard Sale - Jr. sizes 3-5, ladies size 14, furniture, household items, etc. Hwy 31 - 3 miles south of Calera, Fri. & Sat., 8/26 and 27, 8 a.m. until. 8-25p

REAL ESTATE

Calera - Commercial lot on Hwy 31 with rental, house rented, good location, 668-2372. 7-28tfb

Buy this 3 BR, 1 BA Jim Walter Home with garage, reduced for quick sale, $500 down, financing no problem. Call between 8 and 10:30 a.m. Monday thru Saturday. Gene Clennon, 428-6231. 8-11,18,25c

Columbiana, house for sale by owner, 3 BR, large living area, den, kit., with dining area, DR, study room, screened side porch, carport, large shop, 2 acres of land, city limits, walk to school and churches, 669-6444, 669-6009 after 5 p.m. 8-11,18,24,9-1c

House for sale by owner, 3 BR, 1 bath, on 2 acres m/l, located 3 miles west of Columbiana on Hwy 70, call 663-0463 for appointment. 8-11,18,25c

Assumable 10% loan, 4 BR, 3 BA, large home and great neighborhood, spacious studio, private entrance to 4th BR and bath, $68,500, Roberts Real Estate, 665-2163 or 665-4123. 8-11tfb

House for sale by owner, 908 Colonial Drive, Alabaster, Valley Forge, 4 BR, 2 BA, great room, FP, game room, 4 car carport, fenced yard, covered deck, storage bldg., mid 60's, days 664-0782, night 663-1359, ask for Bob. 8-18,25c

Columbiana - Fantastic buy on 3 BR, 2 BA, FP, full basement, large kitchen, near schools and pool, by owner, 669-9601. 8-25,9-1,8c

Assume 9½%, 16,000 equity, payments $544 mo., beautiful lot, huge kitchen w/bar, fireplace, full basement, dining room, 3 BR, 1½ ceramic tile bath, ceiling fan and wallpaper throughout, call 663-2076. 8-25,9-1,8c

27 acres, wooded, sloping land with road frontage, 2 miles off Hwy 31 in South Alabaster, will sell part, $34,000, Margaret Lyon, 988-3110, 663-3895 First Real Estate. 8-25,9-1,8c

Lay Lake, Wilsonville - Large secluded waterfront lot, private road, city water, meter, pier, $26,200, 669-7918 after 5:30 p.m. 8-25c

For sale: 2 grave lots in Pine Lawn Cemetery in Columbiana, $550 cash, 669-7356, ask for Jan. 8-25,9-1c

Location great for business. Valleydale Rd., 3 BR house and 2 acres land.
3 BR house in Vincent on 1 acre, $28,500.
Property for trailer, 1½ acres on hwy 369.
2 acre tract for house.
40 acres on Valleydale Rd.
Call Betty Crawley, 988-5811. Johnson, Rast & Hayes, 987-0000. 8-25,9-1,8,15p

REAL ESTATE

Excellent investment opportunity - 4 unit apt. house and small 2 BR house in good neighborhood, 3 blocks from UM, monthly rentals $750, total price $54,000. Catherine Legg, 665-7595, Roberts Real Estate, 665-2163. 7-14tfb

Montevallo area - Shoshone, 3 BR, 3 BA home with many lovely features, $85,000, Roberts Real Estate 665-2163, 665-4123. 7-14tfb

Lovely brick home on 7 acres, Montevallo, good buy, $48,500, Roberts Real Estate, 665-2163, 665-4123. 7-14tfb

Chilton County, 10 acres pasture, trailer site, barn, well paved road, utilities available, Montevallo area, Janie Jones 942-1418, Stapleton Realty. 8-11,18,25c

Why pay rent? 3 BR home on private lot, large den with FP, very convenient to everything, can go bond, $43,900, Marie Hurt, 665-1984, Chambers King and Meade, 663-0183. 8-25c

320 ac. Dairy Farm - all equipment and livestock incl., has creek running thru 1 mi. of county hwy road frontage, 100% pasture, cross-fenced, city utilities, call Rick Mitchell, 669-9015, Westervelt Land Co. 8-25,9-1,8b

90 ac. farm with house, 85 ac. fenced and cross-fenced, has pond approx. 60 ac. pasture, sac. cut-out for house and sm. trailer park, prop. has rental income coming in - all utilities - prop. borders co. hwy and chert rd. call Rick Mitchell, 669-9015, Westervelt Land Co. 8-25,9-1,8b

Houses for sale in Columbiana, Chelsea and Shelby areas, small down payments, call Rick Mitchell, 669-9015, Westervelt Land Co. 8-25,9-1,8b

Houses, apartments, mobile homes. One, two and three bedrooms, Alabaster, Irondale and Leeds, 956-0783, 669-7061. 8-18,25,9-1c

Calera, 3 BR, 1½ bath w/carport, Can be purchased under Farmer's Home or Bond Money, $29,500, Roberts Real Estate, 665-2163 or 665-4545. 8-18tfb

Calera area - 13¼ acres for $13,250. A low, low price for level land, some woods, some pasture. City water and can have mobile home. Roberts Real Estate, 665-2163 or 665-4545. 8-18tfb

Montevallo area, 4 year old, two-story colonial, 2400 square feet home with many features, 4 BR, 1½ baths, DR, den, on two acres w/pond, reduced to $85,000, owner will trade, Roberts Real Estate, 665-2163 or 665-4545. 8-18tfb

Montevallo area, 24x60 double wide mobile home on lovely lot with two decks, 3 BR, 2 BA, formal dining room, fireplace and much more, owner financing available, $29,900, Roberts Real Estate 665-2163 or 665-4545. 8-18tfb

Alabaster - Navajo Hills. A lot of home at a low, low price. 4 BR, 2½ BA, DR, family room w/creek rock FP, recreation room, 1 car garage, lovely landscaped yard with barbecue grill and accent lighting, $63,500, Roberts Real Estate, 665-2163 or 665-4545. 8-18tfb

Brierfield - 5.8 acres with nice mobile home, 14x65 boarding on Creek, Roberts Real Estate, 665-2163, 665-4123. 7-28tfb

Brierfield - Beautiful brick home on 40 acres of wooded land, $74,500, owner will trade, 665-2163, 665-4123. 7-28tfb

Alabama's finest Greenpark South, Pelham, we offer large wooded lots, clubhouse, swimming pool, tennis, playground, walk to school, cable TV and day care available.
Office hours: Mon.-Sat. 9-5, Sun. 1-5.
988-4051

COUNTRY GALLERY
Country Decor and Gifts
987-8044
2116 Old Hwy 31
South of 84 Lumber
RIVERCHASE
Tuesday - Friday
10 a.m. - 6 p.m.
By appointment
Saturday, Sunday and Monday

OTC Elastic Trus
Available at
Main Street in Columbiana
669-6713
DAVIS DRUG CO.

NOW OPEN
To serve North-East Shelby Co.
C.A.R.E., Inc.
2nd location
SHELBY COUNTY LANDFILL
Open Tues., Thurs., & Fri.
Hours: 10-3
RECYCLING HELPS EVERYONE!
668-2395

LAKES BUILT LAND CLEARED
GENERAL GRADING
CALL
ERNEST FALKNER, JR.
669-6307

AUCTION
JEMISON TRACTOR CO.
TUES. AUG. 30 10 a.M.
Located on US 31 just North of Jemison, Ala.
(Approx. 40 miles South of Birmingham)
Ph. 205-688-4479
FARM MACHINERY & EQUIPMENT
NEW Tractors (with reserve) MF 205, 210, 2745* USED MF 1155, 285, 265, 135, 35, 285/Loader, Ford 601, JD 1020 * 31' MF Hyd. Fold Disc., 2 small dozers, loader/backhoe, 1973 Chev Super 10 ½T w/pwr & air p/u, '70 Ford 100 ½T p/u, Ford 8000 Truck w/dump bed 24' gas (Excellent) '73 GMC 9500 Diesel Tractor 10 spd tandem, 1970 220 Cummins rebuilt diesel tractor, '69 Dodge 500 w/Flat Bed, '74 Dodge 500 Trk Spreader Hyd., '69 Ford 350 1T 2/Air. Hay & Silage Equip., feed mills, plows, harrows, planters, front end loaders, 3 pt. seeders, cement mixers, scraper boxes, cutters, goosaneck trlr., hay balers, combines, and much more, over 200 items.
SALE RAIN OR SHINE
TERMS: Cash or a Bank Letter agreeing to honor your check.
INSPECTION: Any Day Prior to Sale.
CALL FOR BROCHURE: Ray Bissell & Assoc. SL361
Ph. (205) 859-0145, 533-6141

• Heavy Equipment Hauling • Custom Bulldozer Work •
• Land Clearing • Site Grading • Ponds & Lakes Built •
Charles R. Burgess Excavating
Telephone: 665-4602 665-2802
72 Shoshone Drive, Montevallo, AL 35115

Scott-Long Realty
215 N. Main St.
Montevallo
Equal opportunity housing.
1& 2 Bedroom, unfurnished apartments in Montevallo.
$185 to $220 per month.
Low to middle income.
Permanent residents.
Please apply at the office.

ALABASTER DAY CENTER
★ OPENINGS ★
4 YEAR OLD
KINDERGARTEN GROUP
663-6162

LET US APPRAISE, SELL OR BUY YOUR LAND!
LET US BUY LAND FOR YOU!
Contact Buck Falkner
(205) 669-4666
WESTERVELT LAND COMPANY, INC.
1400 River Road NE
Tuscaloosa, AL 35404

Cahaba Pressure Treated Forest Products
Route 1 - Brierfield, Alabama 35035
OFFICE 926-9888
Pressure Treated Forest Products
Post - Poles - Lumber - Industrial Lumber
ALL SIZES AND LENGTHS
8 Miles South of Montevallo
WE DELIVER

Back To School
SPECIALS-
'78 MUSTANG PS, air, stereo .. $2995
'79 PLYMOUTH, Horizon 4-dr, air $2995
'78 BUICK Century, auto, sharp, air... $2995
'76 CHEV. Estate Wagon, auto, power, air $1750
'80 FORD PINTO PONY..... $2550
'75 AMC HORNET $950
'77 MALIBU CLASSIC, 2-dr, HT, loaded .. $2995
'77 OLDS Cutlass Supreme, 2-dr, HT $2995
'75 CHEV. Monte Carlo, 2-dr, HT $1550
'72 BUICK Electra 225, loaded, sharp $1550
'79 OLDS Cutlass Cruiser wagon, 1-owner, local car..... $4350
'76 LTD II, 2-dr, HT, beige & brown, sharp $2995
MEDICAL CENTER AUTO SALES
251-7547
2324 3rd AVE., SOUTH

Batteries
HEAVY DUTY BATTERIES
Group 24

3 Year..... $33.30
4 Year..... $37.25
5 Year..... $44.83
MACHINE SHOP SERVICE
NOW OPEN ON SUNDAYS 9-4
VISA MasterCard
MONTEVALLO AUTO SUPPLY, INC.
"Professionals to Serve You with Quality Parts"
123 Hiway 25 E MONTEVALLO 665-1000, 665-2341
ALSO
BUMPER TO BUMPER OF CLANTON
Hiway 31
next to Jack's CLANTON 1-755-5721

HELP WANTED
MANAGER
LOCAL WORK, ABILITY TO ASSUME RESONSIBILITY AT AN ACCELERATED PACE.
• ALL FRINGE BENEFITS
• NATIONAL COMPANY
CALL 822-0918

CAROL LINN'S CONSIGNMENT CENTER
Across from the Courthouse
"Old Clay Fabric Building"
Columbiana, AL

Shop with us for brand name clothing for the entire family. We have a large selection of books, wedding gowns, sofas and crafts. Lay-a-ways now being accepted.
We are now accepting fall and winter clothing from infants thru adults.
All clothing must be clean and adult clothing still in style.
For more information please call 669-4100, 669-9960 evenings.

Feeling like back to school!

There's a lot of getting ready to do for back-to-school. I count on Food World! For all the fixin's for good nutritious lunches, for school supplies, for heartier meals. I get it all at Food World . . . for less, 24 hours a day! Love that Food World feeling!

OPEN 24 HOURS 7 Days A Week

feelin' choice! MEATS

Meats, fish, poultry... More choice, more savings!

USDA GRADE "A" YOUNG HEN TURKEYS	LB. 67¢	HOLLY FARMS USDA GRADE "A" WHOLE FRYERS	LB. 48¢
USDA GRADE "A" TURKEY BREAST	LB. $1.38	HOLLY FARMS USDA GRADE "A" (FAMILY PAK) FRYER BREAST	LB. 98¢
LEAN TRIMMED QUARTER LOIN (FAMILY PAK) PORK CHOPS	LB. $1.47	HOLLY FARMS USDA GRADE "A" (FAMILY PAK) FRYER WINGS	LB. 69¢
LEAN TRIMMED (FAMILY PAK) PORK STEAK	LB. $1.33	USDA INSPECTED QUARTERS (FAMILY PAK) FRYER LEGS	LB. 47¢
USDA CHOICE BONE-IN TOP (FAMILY PAK) SIRLOIN STEAK	LB. $2.98	FRESH LEAN (FAMILY PAK) GROUND BEEF	LB. $1.38
USDA CHOICE (FAMILY PAK) RIB EYE STEAK	LB. $3.98	FRESH LEAN (FAMILY PAK) GROUND CHUCK	LB. $1.58
USDA CHOICE 8½-LB. BOSTON ROLL BONELESS ROAST	LB. $1.78	FOOD WORLD (LB. $1.58) BACON	12-OZ. $1.27
USDA CHOICE WHOLE OR HALF SIRLOIN TIP	LB. $1.98	ZEIGLER'S BACON	12-OZ. $1.47
LEAN TRIMMED CENTER CUT (FAMILY PAK) PORK CHOPS	LB. $1.98	HORMEL OR OSCAR MAYER BACON	LB. $1.98
USDA CHOICE (FAMILY PAK) T-BONE STEAK	LB. $3.38	BRYAN BACON	12-OZ. $1.67
USDA CHOICE BOSTON ROLL BONELESS STEAK	LB. $1.98	CRY-O-VAC FAMILY PAK SLICED BACON	LB. $1.58
LEAN TRIMMED COUNTRY STYLE PORK LOIN (FAMILY PAK) SPARERIBS	LB. $1.47	SMOKED PICNICS	LB. 88¢
SMALL FRESH SPARERIBS	LB. $1.58	CURE "81" BONELESS HAM	LB. $2.98
FRESH PORK (FAMILY PAK) NECKBONES	LB. 49¢	SHORT SHANK — FULLY TRIMMED SHANK PORTION SMOKED HAM	LB. 98¢

Every cut dated for freshness!

SKINLESS SELECT BEEF LIVERS	LB. 75¢	FOOD WORLD (LB. $1.47) FRANKS	12-OZ. $1.18
FOOD WORLD PORK SAUSAGE	LB. $1.37	ZEIGLER'S (LB. $1.68) FRANKS	12-OZ. $1.38
ZEIGLER'S PORK SAUSAGE	12-OZ. $1.48	BRYAN (LB. $1.69) FRANKS	12-OZ. $1.47
COUNTRY BOY SAUSAGE	LB. 98¢	BALL PARK FRANKS	LB. $1.88
ODUM'S TENN. PRIDE PORK SAUSAGE	LB. $1.86	OSCAR MAYER NACHO OR CHEESE FRANKS	LB. $1.98
HORMEL LITTLE SIZZLERS	12-OZ. $1.39	FOOD WORLD (LB. $1.57) BOLOGNA	12-OZ. $1.18
BRYAN'S SMOKED SAUSAGE	LB. $1.98	ZEIGLER'S (LB. $1.78) BOLOGNA	12-OZ. $1.38
RUDY'S SAUSAGE PATTIES	12-OZ. $1.68	MR. TURKEY BOLOGNA	8-OZ. 87¢
SOUTHERN BELLE CORN DOGS	18-OZ. $1.59	BRYAN ($1.58 LB.) BOLOGNA	12-OZ. $1.18
USDA GRADE "A" (WHITE AND DARK) TURKEY ROAST	2-LBS. $2.98	H & G WHITING	LB. 58¢
MR. TURKEY HAM	8-OZ. $1.44	OSCAR MAYER CHOPPED HAM	8-OZ. $1.77
MR. TURKEY SALAMI	8-OZ. $1.18	OSCAR MAYER COTTO SALAMI	8-OZ. $1.37
MR. TURKEY FRANKS	12-OZ. 98¢	OSCAR MAYER FRANKS	LB. $1.98

YOUR U.S.D.A. FOOD STAMPS GO FURTHER AT FOOD WORLD

feelin' good! GROCERY

Great variety and savings on every item!

FOOD WORLD BREAD	KING SIZE LOAVES 49¢	FOLGER'S ALL GRINDS COFFEE	2-LB. CAN $4.45
RED DIAMOND TEA BAGS	100-CT. $1.89	FOLGER'S FLAKED COFFEE	13-OZ. VACUUM BAG $1.77
GRADE A MEDIUM EGGS	1-DOZEN 71¢	MOUNTAIN DEW, DIET PEPSI OR PEPSI	6-PK. CANS $1.37
MOUNTAIN DEW, DIET PEPSI OR PEPSI	2-LITER $1.09	STAFF GRANULATED SUGAR	5-LB. $1.38
"BACK TO SCHOOL" COMPOSITION BOOK	100-CT. 59¢	EVAPORATED STAFF MILK	13-OZ. 39¢
PAPERMATE PENS	10-PK. 88¢	MILK EAGLE BRAND	14-OZ. 99¢
BIC "BYRD" STICK PENS	10-PK. 88¢	LIQUID W/IRON READY-TO-USE SIMILAC	32-OZ. $1.46
FLIP 'N SIP LUNCH KIT	EACH $5.98	LIQUID REGULAR ENFAMIL	13-OZ. 91¢
RED DIAMOND COFFEE	ONE POUND BAG $1.75	LIQUID REGULAR READY-TO-USE SIMILAC	32-OZ. $1.46
BREYER'S ICE CREAM	QUART $1.76	LIQUID WITH IRON ENFAMIL	13-OZ. 91¢
WEIGHT WATCHERS SANDWICHES	6-PK. $1.65	LIQUID READY-TO-USE ENFAMIL	32-OZ. $1.47
SEALTEST SHERBET	½-GAL. $2.39	PURE VEGETABLE CRISCO OIL	48-OZ. $2.05
FOOD WORLD GRAIN BREAD	24-OZ. 79¢	STAFF CORN OIL	48-OZ. $1.88
KING SIZE RETURNABLES COKE	24-BOTTLE CASE $4.29	CRISCO SHORTENING	3-LB. $1.93
GOLDEN FLAKE POTATO CHIPS	TWIN PK. $1.26	FOOD WORLD PLAIN OR IODIZED SALT	26-OZ. 5¢
PEPSI, DIET PEPSI OR MOUNTAIN DEW	6 10-OZ. $1.56	LUZIANNE TEA BAGS	24-QT. $1.35
FOOD WORLD HAMBURGER OR HOT DOG BUNS	8-CT. 49¢	HERSHEY CHOC. SYRUP	24-OZ. $1.38
MOUNTAIN DEW, DIET PEPSI OR PEPSI	4 16-OZ. $1.09	JIF SMOOTH OR CRUNCHY P'NUT BUTTER	18-OZ. $1.63
FOOD WORLD BAR-B-Q BREAD	16-OZ. 63¢	ALL FLAVORS BETTY CROCKER FRUIT ROLL-UP	4-OZ. $1.45
FOOD WORLD BROWN 'N SERVE BISCUIT ROLLS	55¢	KRAFT MIRACLE WHIP	32-OZ. $1.57
RETURNABLE PLUS DEPOSIT COKES	8 ½-LITER $1.79	KRAFT FRENCH DRESSING	8-OZ. 68¢
TAB, SPRITE, DIET COKE	6-PK. CANS $1.37	CRYSTAL PURE MUSTARD	32-OZ. 49¢
MAXWELL HOUSE ALL GRINDS COFFEE	1-LB. CAN $2.43	ALL FLAVORS KRAFT B-B-Q SAUCE	18-OZ. 78¢
MASTER BLEND ALL GRINDS COFFEE	26-OZ. CAN $4.28	HEINZ 57 SAUCE	10-OZ. $1.68
REGULAR OR DIET COKE	2-LITER $1.08	FRENCH'S WORCESTERSHIRE	10-OZ. 69¢

feelin' cool! FROZEN

Less time in the kitchen. Speeds up meal-fixin'!

STAFF ORANGE JUICE	12-OZ. 89¢	WELCH GRAPE JUICE	12-OZ. 89¢
STAFF LEMONADE	12-OZ. 45¢	SEA PAK ONION RINGS	LB. $1.09
TOPPING COOL WHIP	8-OZ. 79¢	BANQUET (STICKS) CHICKEN	12-OZ. $2.29
BIRDS EYE CUT OR WHOLE OKRA	16-OZ. 63¢	JENO'S SAUSAGE PIZZA ROLLS	6-OZ. 95¢
SEA PAK ONION RINGS	16-OZ. $1.09	TOTINO PEPPERONI PIZZA	11-OZ. $1.05
STAFF STEAK FRIES	24-OZ. 89¢	STEAK-UM BEEF STEAKS	14-OZ. $2.85
ORE IDA TATER TOTS	2-LB. $1.35	STATE FAIR CORN DOGS	10-CT. $1.99

feelin' great! DAIRY

Biscuits and butter and everything fresh!

PILLSBURY BISCUITS	4 10-CT. 97¢	SUNNY DELIGHT ORANGE	64-OZ. 97¢
SHEDD'S SPREAD MARGARINE	3-LB. $1.57	FOOD WORLD SINGLE AMERICAN SLICES	12-OZ. $1.33
KRAFT SQUEEZE PARKAY	LB. 78¢	CHEESE SPREAD VELVEETA	8-OZ. $1.07
4 WINDS SOLID MARGARINE	LB. 33¢	KRAFT CHEEZE WHIZ	8-OZ. $1.18
RICH WHIP TOPPING	7-OZ. 89¢	STAFF SOUR CREAM	8-OZ. 49¢

OPEN 24 HOURS 7 Days A Week

feelin' fresh! PRODUCE

Garden fresh and tasty too!

CHIQUITA GOLDEN YELLOW BANANAS	LB. 33¢	CALIFORNIA FRESH SWEET STRAWBERRIES	PINT 98¢
FROM NEARBY FARMS FRESH YELLOW SQUASH	LB. 48¢	CALIF. ASST. SWEET LARGE PLUMS	LB. 78¢
FRESH CRISP RED RADISHES	6-OZ. PKG. 28¢	CALIF. SWEET JUICY NECTARINES	LB. 58¢
ALA. NEW CROP SWEET POTATOES	LB. 28¢	FRESH CRISP TENDER CARROTS	2-LB. BAG 79¢
FROM NEARBY FARMS SLICING TOMATOES	26-OZ. 88¢	FROM LOCAL FARMS FRESH EGGPLANT	LB. 48¢

feelin' fresh! BAKERMAN DELI-MAN

Fresh from our oven to your dinner table. On hurry-up days, let Food World do it for you!

BAKERMAN BAKES IT! NEW ORLEANS BREAD	3-PACK $1.00	DELI-MAN GOURMET TURKEY BREAST	LB. $3.99
EXCELLENT FOR GRILLING FRESH GARLIC BREAD	8-OZ. 39¢	DELI-MAN MADE PEPPERONI PIZZA	EACH $3.49
BAKERMAN FRESH CREAM FILLED BISMARKS	EACH 49¢	EXCELLENT IN SANDWICHES DELI MUNSTER CHEESE	LB. $2.99
BAKERMAN'S PRIDE 2-LAYER — 8" SIZE COCONUT CAKE	EACH $4.69	HOT DINNER HEADQUARTERS INCLUDES: TWO VEGETABLES AND ROLL SALISBURY STEAK DINNER	PER DINNER $2.39

feelin' lovely! FLORAL

Florist shop quality at Food World prices! Take home something beautiful today!

ASST. 4-IN. POTS SUCCULENTS	EA. $3.48	ASST. 4-IN. POTS FOLIAGE	EA. $3.48

YOUR U.S.D.A. FOOD STAMPS GO FURTHER AT FOOD WORLD

CATTLEMAN'S STEAK SAUCE	10-OZ. $1.49	STAMPEDE HORSE FEED	50-LB. $5.38
HEINZ KETCHUP	44-OZ. $1.68	CHUNKS FIELD & SHOW	10-LB. $3.32
ALABAMA GIRL WHOLE SWEET PICKLES	16-OZ. $1.23	KINGSFORD CHARCOAL	10-LB. $2.69
HEINZ GENUINE DILLS	46-OZ. $1.68	STAFF CHARCOAL LIGHTER	32-OZ. 97¢
VLASIC HAMBURGER DILL CHIPS	46-OZ. $1.25	DETERGENT TIDE GIANT	49-OZ. $1.72
STAR-KIST SPRING WATER CHUNK LIGHT TUNA	6½-OZ. 73¢	X-14 MILDEW REMOVER	16-OZ. $1.69
DOUBLE LUCK GREEN BEANS	16-OZ. 29¢	NORTHERN WHITE TISSUE	4-ROLL 94¢
DRINK MIX TANG ORANGE	27-OZ. $2.39	STAFF LUNCH BAGS	50-CT. 45¢
LEMON-LIME, ORANGE OR PUNCH GATORADE	32-OZ. 67¢	REYNOLDS ECONOMY 12-INCH FOIL	75-FT. $1.47
ORANGE-GRAPE OR PUNCH HI-C BOX	3-PAK 75¢	E-Z SERVE 9-INCH WHITE PLATES	100-FT. 88¢
VEGETABLE V-8 JUICE	46-OZ. 83¢	MR. BIG NAPKINS	300-CT. $1.39
ALL FLAVORS GERBER'S STRAINED BABY FOOD	4½-OZ. 21¢	DELTA TOWELS	JUMBO 55¢

feelin' healthy! HEALTH & BEAUTY AIDS

Compare! You *really* save at Food World!

DEODORANT RIGHT GUARD	5-OZ. $2.27	MOUTHWASH SIGNAL	32-OZ. $1.99
AEROSOL OR PUMP DRY LOOK HAIR SPRAY	5-OZ. $1.89	MENNEN'S ANTI-PERSPIRANT SPEED STICK	2½-OZ. $1.86
CRICKET DISPOSABLE LIGHTERS	EACH 48¢	DEODORANT RIGHT GUARD	3-OZ. $1.66
ANTI-PERSPIRANT SOFT-N-DRY	4-OZ. $2.38	ANTI-PERSPIRANT RIGHT GUARD	4-OZ. $2.07
SWABS JOHNSON'S	100-CT. $1.09	NOXEMA SKIN CREAM	4-OZ. $1.44

OPEN 24 HOURS 7 Days A Week

CIGARETTES, ALL BRANDS

Cartons, Regular $7.40
Cartons, 100's $7.60
Single Packs . . . . . 79¢
Single Packs 100's . . . . 81¢

"Get the feeling!"

FOOD WORLD DISCOUNT FOODS

PELHAM

• QUANTITY RIGHTS RESERVED
• NONE SOLD TO DEALERS
• PRICES EFFECTIVE THRU AUGUST 27, 1983

X-tra Section

Shelby County Reporter

Honorary citizen

Calera Mayor Carl Prichard presents 17 year old Erina Offringa with a certificate which makes her an honorary citizen of the city. Erina is from Holland and will be living with Rev. and Mrs. Ken Chapman during her nine months in this country.

Dutch girl makes new friends in Calera

With her height -- which is over six feet -- and slender figure, Erina Offringa looks as though she'd make an ideal model.

But instead, the 17-year old Dutch girl says she'd like to get into the tourism business.

Considering her background, she should be good at it.

Fluent in Dutch, English, Spanish and French, she also says she has a pretty good grasp of German.

She's been around the world a bit too. The countries where she's lived include Spain, Venezuela, Curacao, and for the last five years in her native Holland.

Now Erina is giving the United States a try, and for nine months, she'll be calling Calera home.

As a participant in the Educational Foundation for Foreign Study, Erina will be part of the Ken Chapman family and attend Calera High School.

The schooling is not essential, she explains, because she has already graduated from the ten-year course of study she elected to take in Holland.

However, some of the courses she wants to take at Calera will help her absorb the culture here.

She says she'd like to take driver's education and typing, and -- if she can -- play in the band.

Even though Erina is used to living in different countries, this is her first experience on her own, and she's hoping that she won't be homesick.

Erina's mother and father are now living in Burgh-Haamstede, Holland. Mr. Offringa is a civil engineer. His wife teaches Spanish.

She has a 21-year old sister and a brother 22.

In the Chapman home, she'll play the big sister to three-year old Jermi.

Chapman, who is pastor of the United Methodist Church in Calera, said he and his wife Rhonda saw an ad in the paper asking for host families for foreign students.

"We thought it would be interesting to share our way of life with one of them," he explained.

The Chapmans met Erina at the Birmingham Airport Thursday night.

On Friday, Calera Mayor Carl Prichard gave her a framed certificate which proclaimed her an honorary citizen of Calera.

LOOK!

FORD MOTOR COMPANY

IS PROUD TO ANNOUNCE THE APPOINTMENT OF

CAHABA TRACTOR CO.

AS OUR FRANCHISED DEALER FOR THE SHELBY AND JEFFERSON COUNTY TRADE AREA

TOUGH NEW 1000 SERIES DIESELS UNDER 30 HORSEPOWER

Whether you want to mow an acre or a hundred... dig a posthole or a sewer trench... grade a driveway, plow a field or load a truck... we've got a Ford 1000 Series tractor for the job!

These new compacts come with a combination of features you can't get anywhere else. Smooth, efficient diesel engines. Standard 10 or 12-speed transmissions. Hydrostatic and Synchro Manual Shuttle transmission options. Standard 540 rpm PTO and Category I threepoint hitch. Diff-lock. Optional front-wheel drive. And a choice of more than 50 matching implements and attachments.

So stop in soon and see the new 1000 Series tractors. There's one just right for you!

FORD MODEL 1310, 3 cylinder Diesel
19 HP Regular Price $6,810
SALE PRICE **$5,485** AFTER REBATE

FORD MODEL 1710, 3 cylinder Diesel
26 HP Regular Price $7,690
SALE PRICE **$6,689** AFTER REBATE

FORD LAWN TRACTORS

Real "tractor" styling and power to take a 34" mower across your lawn. Settle back and ride in the comfort of a deep-cushioned seat with backrest. Operating convenience, too, with combination clutch-brake pedal, automotive-type parking brake, footrests and visible fuel gauge. Safety electric start prevents starting unless brake is "on." Take your pick . . . 8-HP LT-8

FORD LT 81 LAWN TRACTOR
8 HP ELECTRIC START WITH 34" mower.
SALE PRICE **$1,689**

Today, Ford sells more tractors worldwide than any other U.S. company. That means our tractors must have the strength and design integrity to work efficiently in the widest possible range of climates, soil types and farming methods. Whatever you're looking for in a tractor in the 34-to-52 hp range, you ought to look over a new Ford World Tractor!

FORD MODEL 3630, 3 cylinder
42 PTO HP Regular Price $14,450
SALE PRICE **$11,689** AFTER REBATE

CAHABA TRACTOR CO.

2411 Hiway 31 PELHAM 663-1470

Are you tired of chasing rainbows?

Gimmics - ½ Price - 60% Off
Going out of business sales

You know by now, 95% of all these sales are dishonest advertising tactics.

At Ray's we will never have a ½ price sale. We don't mark ours up that much to begin with!!!!
We operate on Volume Sales NOT high prices.

We always have 40 to 50 den and living room suites to pick from - many dining room suites, bedroom suites, waterbeds, recliners and all accessories.

We carry name brands such as Bassett, Virginia House, Bushline, Catnapper, Manor House, Singer and many more... only good first quality merchandise.

For example one of the large furniture stores recently had a big sale. A bedroom suite was Reg. $2595⁰⁰, on sale for $1795⁰⁰.

Ray's Everyday low price is always, $1495⁰⁰.

Isn't that worth the short drive to Ray's???

Low overhead makes the difference!

Ray's Furniture

Ph. 646-2011 *We Deliver*

To get to Ray's, leave I-65 at Jemison exit, go ¼ mile toward Jemison, and turn left, proceed 1¼ miles to Jenny's Big Barn at Ray's Furniture.

Financing Available Phone 1-646-2011

Store Hours: Monday-Saturday 9-5
Closed on Sundays

Mrs. Moore has a Bachelor's Degree of Music Education from Birmingham-Southern, and 8 years of piano teaching experience.

Diane Abercrombie Moore

is now accepting Beginner, Intermediate, and Advance level students for private piano instruction.

For more information call:

669-3338

New teachers get new kindergartens ready

Kathy Sellers scurried around Montevallo Elementary School last Friday trying to get her room ready for opening day.

Fortunately, other teachers had tables and chairs they could spare for Seller's new section of kindergarten.

Last week, the Shelby County Board of Education learned that the system would get seven additional kindergarten units.

So after they were hired, Sellers and six other new teachers made haste to get their rooms in shape.

The other schools getting a new kindergarten unit are: Calera, Elvin Hill, Valley and Vincent. Thompson Elementary is getting two units.

Superintendent of Education Ellie Glasscox announced at last week's board meeting that 420 units were being added statewide.

He reported that the Alabama Legislature had included money for the additional units in the state education budget for 1983-84.

In deciding where the new units would go in Shelby County, Glasscox said that consideration was given to school size.

He explained that this included averaging the percentage of first graders over the past three years, and comparing that to the number of first graders in the system.

Another factor that entered into the decision was the number of eligible students who registered for kindergarten.

Finally, Glasscox said, the amount of space a school has was taken into consideration.

The superintendent mentioned that a trailer had to be moved onto the Calera campus to provide room for the extra class.

At Montevallo, a class is having to meet in the hall because of space limits. However, every school has been able to somehow shift classes around enough to squeeze in the extra students.

According to County Coordinator of Elementary Education Rebecca Nail, furnishing the seven new classrooms will cost approximately $5,300.

The board approved giving each teacher $250, the state will provide $250 per unit and the community will be asked to give another $250, Nail said. Since there are 20 kindergarten students per class, that makes 140 students more than were initially expected.

In other board business:

•Glasscox said the lawsuit filed against the county and state boards of education has made the lottery system for deciding kindergarten attendance illegal.

The cost of the suit, which was settled out of court, amounted to $7,500, the superintendent reported. Thanks to some last minute coaxing, Glasscox added that the state agreed to pick up the entire tab.

•Former head coach Larry Simmons was named second in command at Thompson High School, replacing the position vacated when Glasscox was elected superintendent.

•Evelyn Blake, who has taught at Calera Elementary, was named assistant principal at Valley. She replaces Elizabeth Smith who was named principal at Inverness.

USS Alabama upgraded

The Battleship U.S.S. Alabama, is on the threshold of becoming an even greater attraction. The state's most visited landmark, it attracts 225,000 out-of-state visitors each year.

A master plan for development calls for the construction of a museum and other attractions. Commission President Jack Tatum of Opelika, said, "We feel the time is right for expanding the use of the 100 acres of land that make up the park.

'Any additions to the facility will be designed to enhance the primary purpose of the park, which is to stand as a tribute to servicemen and women who served our country," Tatum said.

"In the next month, we will open our new nature observatory and boardwalk through the marshes of the area, and we are hoping to begin construction of an Armed Forces Museum by the end of this year."

Introducing...

STEVE SOUTHERLAND

STEVE SOUTHERLAND

Steve Southerland has joined the sales staff of CROSSROADS AUTO SALES.

Mr. Southerland invites his friends and acquaintances to see him for all automotive needs!

CROSSROADS AUTO SALES
665-4256
Intersection of Hiways 119 & 22, Moore's Crossroads
MONTEVALLO

SNAPPER
FALL SPECTACULAR
FREE attachment of your choice when you purchase* a Snapper 19" or 21" mower.

SNAPPER's Fall Spectacular is now. Get your choice of a Mulcherizer, Snapperizer or Bag-N-Blade Kit FREE. The Mulcherizer chews up clippings and deposits them back into the lawn to become lawn food. The Snapperizer can save you time this Fall as an efficient leaf shredder. Finally, there's the convenience of the Bag-N-Blade Kit. So this year, enjoy our efficient 19" or 21" mower with your choice of these excellent FREE attachments. Visit your SNAPPER dealer today.
* At regular retail price

HURRY! OFFER ENDS SOON

the OUTDOOR store

DOWNTOWN
200 South 21st St.
Birmingham, AL 35233
(251-1599)

GARDENDALE
220 Fieldstown Road
Birmingham, AL 35071
(631-8713)

MOUNTAIN BROOK
67 Church St.
Birmingham, AL 35213
(871-9419)

RIVERCHASE/PELHAM
2307 Highway 31 South
Pelham, AL 35124
(664-2002)

"The South's Largest Lawn & Garden Center"

Are You A
College or Technical School Student?

Need an 8% Loan?

Central State Bank is participating in the Alabama Guaranteed Student Loan Program.

- Repayment starts 6 months after graduation
- Loans up to $2,500 per academic year
- Up to $12,500 total loan
- Certain eligibility requirements must be met

ASK US FOR DETAILS!

"Serving Central Alabama Since 1916"

CENTRAL STATE BANK
Member FDIC
Hiway 25 CALERA 668-0711

• Wal-Mart Sells for Less • Wal-Mart Sells for Less • Wal-Mart Sells for Less • Wal-Mart Sells for Less • Wal-Mart Sells for Less • Wal-Mart Sells for Less • Wal-Mart Se

WAL-MART

Back To School Fabric Sale

Shop Wal-Mart for All Your Sewing Needs!

Wool Blends
•35% Acrylic, 30% wool, 30% polyester, 5% other fiber
•58 Inches wide •Plaids & coordinating solids •Fall colors
•Machine wash warm-line dry
3.37 Per Yard

Pongee
•100% Polyester •60 Inches wide
•Solid colors •Blouse weight
•Compliment to wool blends
•Machine wash and dry
2.47 Per Yard

Suede Cloth
•80% Acetate, 20% Nylon
•52-54 Inches wide •Fall shades in a popular fabric
•Machine wash & dry
2.43 Per Yard

Dan River Alumni Plaids
•65% Fortrel polyester, 35% cotton •45 Inches wide •Beautiful plaids in fall colors •Machine wash & dry
2.44 Per Yard

Save 15%
Corduroy
•80% Cotton, 20% polyester
•44-45 Inches wide •Pinwale
•Assorted fall shades
•Machine wash & dry
•Reg. 3.17 yard
2.67 Per Yard

Save 15%
El Dorado
•100% Polyester • 45 Inches wide •Solid colors •For blouses and dresses
•Machine wash and dry
•Reg. 1.97 yard
1.67 Per Yard

Save 15%
Tee Shot Poplin
•65% Polyester, 35% cotton
•45 Inches wide •Solid colors
•For pants, shorts •Machine wash & dry •Reg. 2.17 yard
1.84 Per Yard

Eyelet Ruffling Trim
•Polyester/cotton blends
•White only
•Asst. widths
•Ideal for craft items too
3 Yards For $1

83¢
Save 21%
Laundry Marking Kit
•Includes 80 inches of iron-on tape and washable, dry cleanable indelible ink pen
•No. 7517 •Reg. 1.06

$1
Save 24%
"Skip Free"
Machine Needles
•Size 11 for fine fabric
•Size 14 for medium fabric
•Prevents skipped stitches on most fabrics •Reg. 1.32

1.23
Save 24%
Travel Sewing Kit
•Includes assorted threads, thimble, scissors, needle threader, 2 needles, 2 safety pins, 2 buttons
•Reg. 1.53

$1
Magic Stitch
•15 Yards x ¾ inch •Fusible bonding net •White only
•For use in hemming, trimming & applique

PELHAM/ALABASTER
Wednesday thru Sunday, Aug. 24-28
Daily 9 a.m. - 9 p.m. Sunday 1-6 p.m.

WAL-MART'S ADVERTISED MERCHANDISE POLICY — It is our intention to have every advertised item in stock. However, if due to any unforeseen reason, an advertised item is not available for purchase, Wal-Mart will issue a Rain Check on request for the merchandise to be purchased at the sale price whenever available or will sell you a similar item at a comparable reduction in price. We reserve the right to limit quantities.

MasterCard VISA

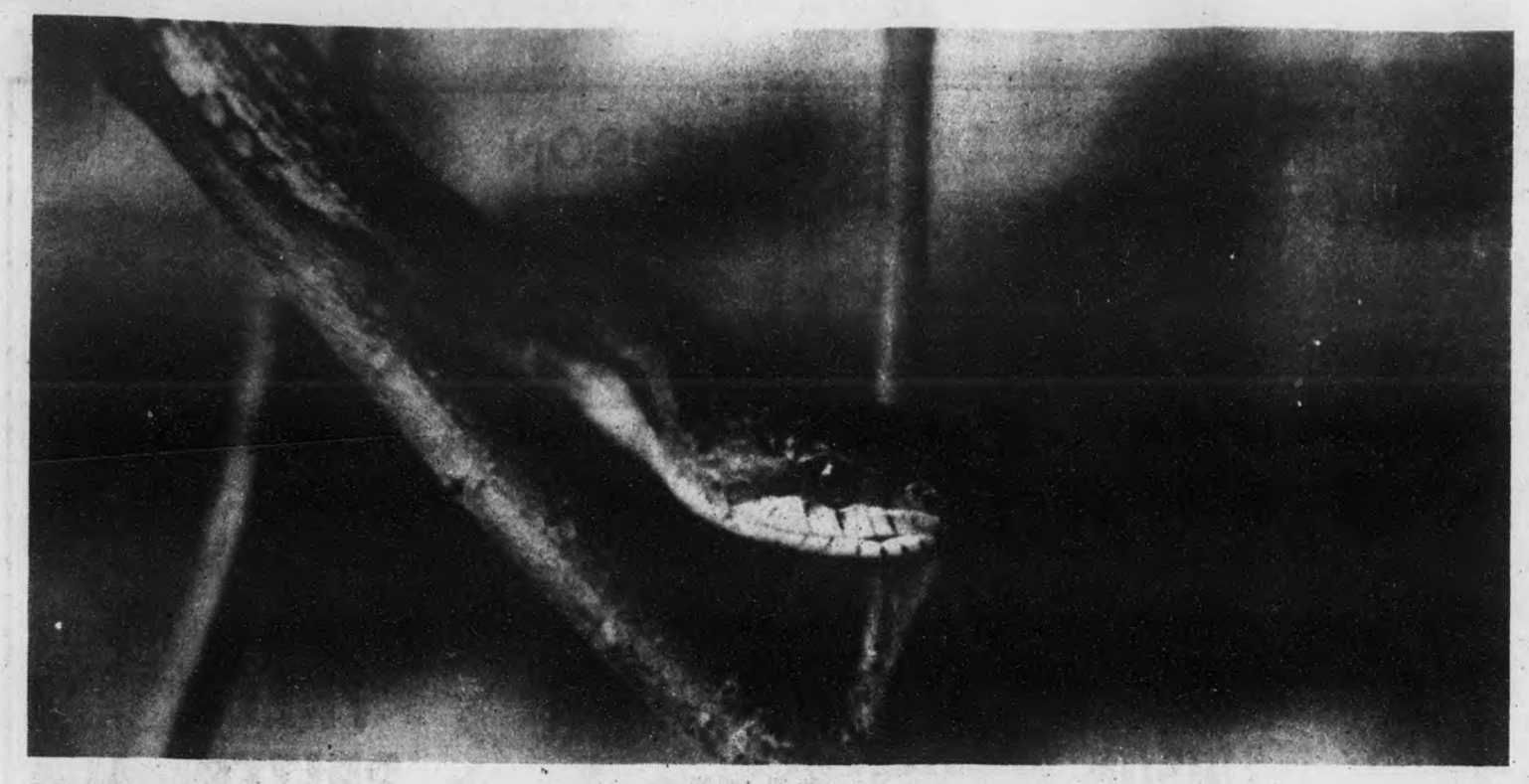

Mr. Snake

'S' is for snake, and this one lives in the Spring Creek area of Montevallo. Most people call this a chicken snake -- supposedly, because the species eats chickens. Two lumps were noticed further down Mr. Snake's body. But since his body was only two feet long, they were either very small chickens, or some other choice off Mr. Snake's menu. (Photo by Milton Bridges)

Sloss Furnace opens

Old-time Shelby County steel workers who recall the days of Sloss Furnace -- and the general public -- is invited to attend the re-opening of the historical iron works.

No jobs, however. The facility is opening as the Sloss Furnace Park on September 2-5.

Besides touring the mills, here's the lineup of events:

Friday, 7 p.m., Birmingham Heritage Band, jazz.

Saturday, noon - 4 p.m., folk dancing, barbecue, 7 p.m. Glenn Tolbert, bluegrass.

Sunday, 2-5 p.m., gospel.

Monday, 2-4 p.m., Labor Day Commemoration in honor of former employees, gospel and union songs from the turn of the century.

Blacksmith demonstrations will be given Saturday and Sunday.

The park can be entered at 34th Street, just across the First Avenue viaduct in Birmingham. Tickets available at the gate.

PHS students graduate

Rebecca Catherine Ray of north Shelby was among the students who graduated from the University of Montevallo during summer commencement.

A former graduate of Pelham High, she earned a BS degree from UM in interior design.

Jo Anna Gagliano, another Pelham High grad, also recently finished her BS degree at UM. She now lives in Birmingham.

The two women's names had been ommitted in a release to the paper, and the **Reporter** is glad to set the record straight.

Beauty pageants set for county fair

It's time to put on smiles and polish talents.

The Shelby County Miss Alabama Agriculture Pageant and Shelby County Farm Bureau Talent Find will be held Thursday night, September 15, at 7 p.m. Both contests will be at the Shelby County High School Auditorium in Columbiana.

Teresa Chappel of Chelsea, last year's beauty winner, and Christein Merrell of Shelby, last year's talent winner, will crown their successor at the conclusion of the contest.

Both contests are sponsored by the Shelby County Farm Bureau, Shelby County Fair Association, and Shelby County Extension Service.

Applications for both contests can be picked up at the Farm Bureau office in Columbiana. All applications must be turned in by September 12.

For further information: 669-3166, 669-6848, or 669-7806.

Dr. James A. Stewart
Optometrist

Family Practice & Contact Lenses
Shelby Medical Center
Suite 202 - Alabaster

663-1940

- Complete Vision Service for all ages
- Glaucoma Testing
- Cataract Examination
- Regular appointments seen on time
- Vision Insurance Welcome, including Medicare/Medicaid

• Examination	$35
• Hard Contacts	$50
• Extra Thin Hard Contacts	$75
• Soft Contacts	$92
• Contacts for Color Blindness	$100
• 14 and 30-day (cont. wear)	$192
• Soft Lenses for Astigmatism	$200
• Other Specialty Hard and Soft Lenses Available	

TRUCKLOAD
Remanufactured Engine & Parts
SALE

This Sale is in our Parking Lot for a limited amount of time. Buy your Remanufactured Engine or Part directly off the Truck.

EASY TERMS • UP TO 24 MONTHS ONE STOP FINANCING

Voltage Regulators

REMANUFACTURED PARTS FOR YOUR FORD OR GM CAR or TRUCK

	As Low As
A/C Compressors	43.00
Starters	31.25
Alternators	36.95
Water Pumps	28.45
Automatic Trans.	350.00

Fuel Pumps
Starters
Alternators
Water Pumps

SPECIAL OFFER
Let our Service Department install your remanufactured engine or part and receive
15% Discount on all Parts and Labor

Nationwide Guaranty on Parts and Labor. Quality remanufactured engines from Fred Jones, the authorized Remanufacturer for Ford, GM, and Chrysler Cars & Lightweight Trucks.

FORD, GM, CHRYSLER AUTO & TRUCK ENGINES
Not Just Rebuilt
Remanufactured.

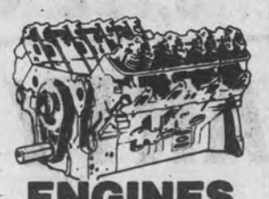

ENGINES
As Low As
558.00
BACKED BY WRITTEN WARRANTY, PARTS and LABOR

ERNEST McCARTY FORD

HWY 31 SO. • ALABASTER • 663-3831

WE'RE ALWAYS IN THE RIGHT PLACE!

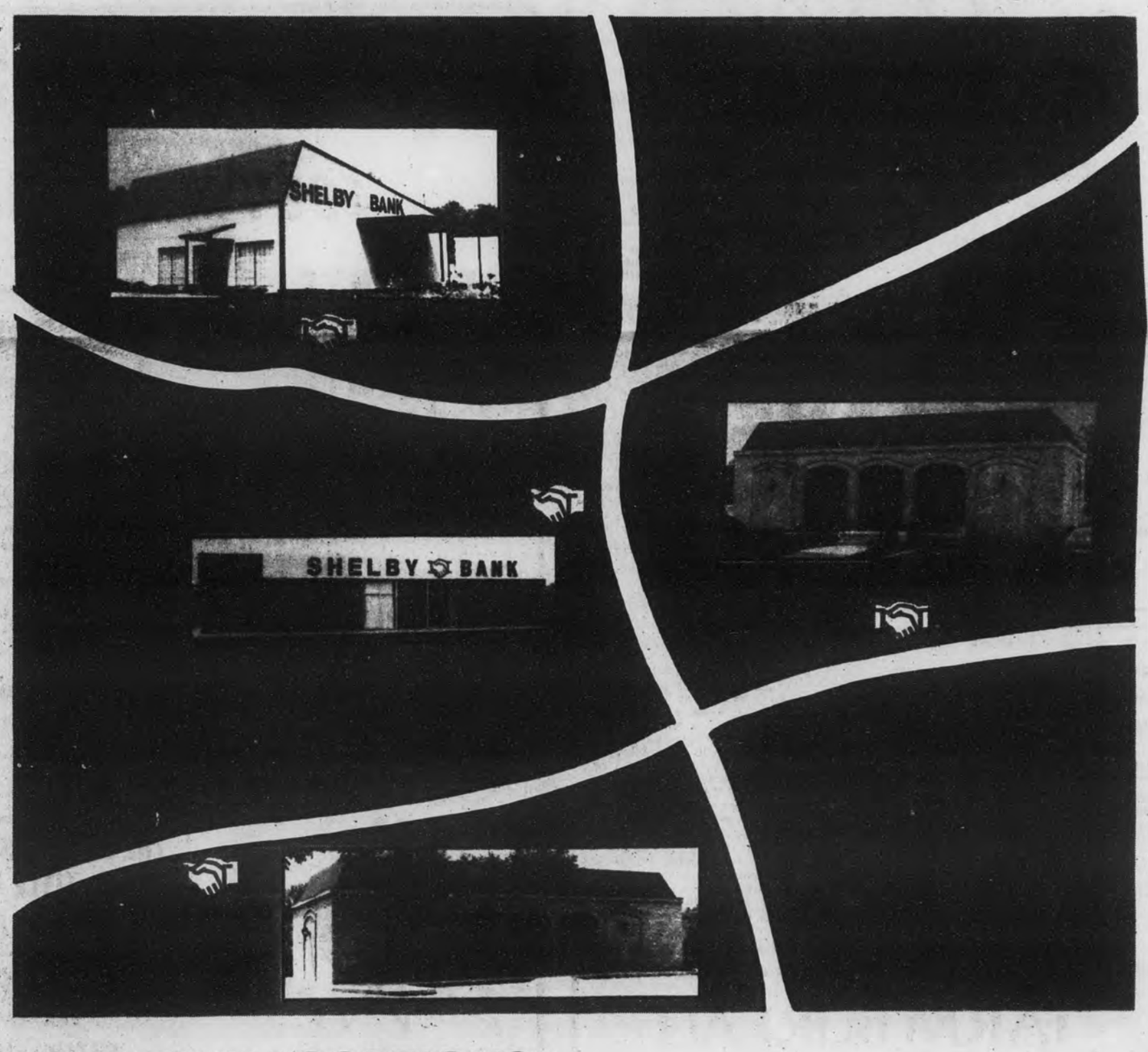

NOW FOUR LOCATIONS

Shelby County is growing fast, and so are we. In fact, we just opened our full-service **HELENA OFFICE** to keep pace. Also, we're building a new, enlarged **OPERATIONS CENTER** in Helena to better serve all of our Shelby Bank offices.

So, whether you bank close to home or your business takes you clear across Shelby County, our friendly, personal service will be waiting for you.

We promise the kind of friendly, efficient, full-service banking that will keep you coming back for more! And, our hours are arranged to suit your needs. We never forget that you are what we're all about.

Talk with a Shelby Banker before you bank again. **We give you more.** Let us prove it!

SHELBY BANK
"Your Bank for All Reasons"

Now... Regular Banking Hours For Helena

LOBBY HOURS: Monday - Thursday 9:00 - 5:00 * Friday 9:00 - 6:00 * Saturday 9:00 - 12:00
DRIVE-IN HOURS: Pelham, Monday - Friday 8:30 - 6:00. Branches, Monday - Thursday 8:30 - 5:00; Friday 8:30 - 6:00. All locations, Saturday 8:30 - 12:00
SHELBY BANKER: Pelham, 24 hours daily.

Helena Office- Intersection Hiway 52, 91, 261 and 17

PELHAM - COLUMBIANA - MONTEVALLO - HELENA

MEMBER F.D.I.C

Serving the country

Airman 1st Class Stephen P. Schoonover recently graduated from the U.S. Air Force weather specialist course at Chanute Air Force Base, Ill. He is scheduled to service at Offutt Air Force Base, Neb.

He is the son of Mr. and Mrs. R.R. Schoonover of Alabaster, and is a graduate of Thompson High School.

His wife, Peggy, is the daughter of Thomas and Marjorie Puckett of Alabaster.

* * * *

Army National Guard Pvt. Cliff Taylor III has completed basic training at Fort Jackson, S.C.

He is the son of Mattie and Cliff Taylor Jr. of Alabaster, and is a graduate of Thompson High School.

* * * *

Jesse E. Ward IV recently completed a U.S. Air Force ROTC field training encampment at Charleston Air Force Base, S.C.

Ward is the son of Mr. and Mrs. J.E. Ward III of Alabaster. He is a student at the University of Montevallo.

* * * *

Pfc. Willie J. Johnson, recently arrived for duty at Fort Lewis, Wash. He was previously asisgned in Hohenfels, West Germany.

Johnson is the son of Gloria and George Johnson of Columbiana.

* * * *

David P. Carden, recently graduated from naval boot-camp in San Diego, Calif., where he is presently stationed.

He is the son of Francis Carden of Alabaster.

* * * *

Pvt. John M. Bice recently finished basic training at Fort Dix, N.J. He is presently stationed at Fort Sill, Olka.

Bice is the son of Mary Vickery of Brantleyville.

* * * *

National Guart Pvt. Kenneth P. Swain, of Harpersville, has reported to Fort Jackson, S.C. for basic trianing.

After basic training he will train at Redstone Arsenal as an ammunition specialist for Detachment 1, 650th Ordnance Company.

* * * *

Army National Guard Pvt. David A. Johnson, has completed basic training at Fort Dix, N.J.

He is son of Freida A. Van Meter of Leeds, and Arthur Johnson of Oceanside, Calif.

* * * *

Second Lt. Jim C. Bigham Jr., graduated with honors on July 30 from the Wuro-NATO Joint Jet Pilot Training School at Sheppard Air Force Base in Texas.

Lt. Bigham was ranked second academically and first in flying excellence. He was also named a distinguished graduate.

He has been stationed at MacDill Air Force Base in Florida as an F-16 Fighter Aircraft pilot.

The graduate is the son of Mr. and Mrs. Jim C. Bigham of Prattville, and the grandson of Mr. and Mrs. Cy Bigham of Rt. 1, Shelby, Pine Grove Village.

TV Log

WBMG	Birmingham, AL	9	4 [42]
WBIQ	Birmingham, AL	8	5 [10]
WVTM	Birmingham, AL	6	3 [13]
WTTO	Birmingham, AL	9	11 [21]
ESPN	Sports Network	8	17
CBN	CBN Cable Netwrk	9	7
WBRC	Birmingham, AL	6	2 [6]

THURSDAY 8/25/83

MORNING

5:00 8 17 Business Times on ESPN
6:00 8 17 Business Times on ESPN
9 7 MOVIE: 'Buckskin Frontier'
7:00 8 17 SportsCenter
7:15 8 17 Soccer In America
7:30 9 7 MOVIE: 'Rolling Home'
7:45 8 17 SportsCenter
8:00 6 4 [42] 700 Club
8 17 Billiards: Women's World Invitational
9:00 11 [21] MOVIE: 'Island of Terror'
8 17 ESPN's Horse Racing Wkly.
9 7 700 Club
9:30 8 17 ESPN's SportsWoman
10:00 8 17 1983 Davis Cup Quarterfinal Highlights
11:00 8 17 Auto Racing '83: NASCAR Champion Spark Plug 400 from Brooklyn, MI
9 7 MOVIE: 'Smashup'

AFTERNOON

1:00 11 [21] MOVIE: 'The Court Jester'
2:00 8 17 ESPN's Horse Racing Wkly.
9 7 700 Club
2:30 8 17 BMX Bicycle Motocross from St. Louis, MO
3:30 8 17 International Women's Volleyball: United States vs. China from Hong Kong
5:30 8 17 Bill Dance Outdoors

EVENING

6:00 6 4 [42] Joker's Wild
8 5 [10] Programming for/Gifted
6 3 [13] 10 2 [6] News
11 [21] CHIPs
8 17 SportsCenter
9 7 Burns & Allen
6:30 6 4 [42] Tic Tac Dough
8 5 [10] For the Record
6 3 [13] Family Feud
8 17 PKA Full Contact Karate from Memphis, TN
9 7 Dobie Gillis
10 2 [6] Entertainment Tonight
7:00 6 4 [42] Magnum, P.I.
8 5 [10] MacNeil-Lehrer Report
6 3 [13] Gimme A Break
9 11 [21] Hawaii Five-O
9 7 I Spy
10 2 [6] Eye on Hollywood
7:30 8 5 [10] Over Easy
6 3 [13] Mama's Family
10 2 [6] Too Close For Comfort
8:00 6 4 [42] Simon & Simon
8 5 [10] Sneak Previews
6 3 [13] Hills Street Blues
9 11 [21] MOVIE: 'Snow White and the Three Stooges'
8 17 Top Rank Boxing from Las Vegas, NV
9 7 700 Club
10 2 [6] Reggie
8:30 8 5 [10] To Be Announced
10 2 [6] It Takes Two
9:00 6 4 [42] Knots Landing
8 5 [10] Blue Grass Block
6 3 [13] NBC Reports
10 2 [6] 20/20
9:30 9 7 Star Time
10:00 6 4 [42] Beverly Hillbillies
8 5 [10] Middletown
6 3 [13] 10 2 [6] News
9 11 [21] WKRP In Cincinnati
10:30 6 4 [42] MOVIE: 'International Velvet'
6 3 [13] M*A*S*H
9 11 [21] MOVIE: 'Judge Horton and the Scottsboro Boys'
8 17 SportsCenter
9 7 Another Life
10 2 [6] What's Happening!
10:45 8 17 2nd Annual Legendary Pocket Billiards Stars
11:00 6 3 [13] All In the Family
9 7 Burns & Allen
10 2 [6] Charlie's Angels
11:30 6 3 [13] Tonight Show
9 7 Jack Benny Show
11:45 8 17 Australian Rules Football
12:00 9 7 I Married Joan
10 2 [6] Starsky and Hutch
12:30 6 3 [13] NBC News Overnight
9 11 [21] Saturday Night Live
9 7 My Little Margie
1:00 6 4 [42] CBS News Nightwatch
9 7 Bachelor Father
10 2 [6] MOVIE: To Be Announced
1:15 8 17 SportsCenter
1:30 6 3 [13] Mary Tyler Moore
8 17 Auto Racing '83: NASCAR Champion Spark Plug 400 from Brooklyn, MI
9 7 Life of Riley
2:00 6 3 [13] News

Continued on next page

FARM BUREAU INSURANCE SAVES MONEY

With almost one out of four insured vehicles in Alabama covered by Farm Bureau, you have a neighbor who insures with us. We save him money.

We insure more property against fire, wind, hail and other peril than any other company in the state. Because we insure more, we can give more.

LINDA DENSON
Agent

EDDIE LOVELADY
Agent

MORE COVERAGE, FOR LESS.
That's our policy!

FARM BUREAU INSURANCE
AUTO·HOME·FARM·LIFE·HEALTH·BUSINESS
Jessup Bldg. ALABASTER 663-0745

DOLLY MADISON

Save up to 50%

Bakery Thrift Shop

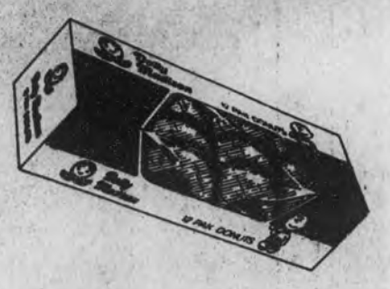

Hiway 31 (Next to Insurance Store) ALABASTER 664-2998

SAVE WITH DOLLY MADISON

Complete Line BREAD AND CAKES

REGISTER FOR FREE PRIZES

Brown 'n Serve Rolls.... Pkg. of Dozen 55¢
1½ LB. Loaf, Wheat Bread. 55¢
1½ LB. Sandwich Bread. 3/$1.11
Hamburger 8's ..... 3/99¢
Hot Dog 8's ..... 3/99¢
Large Cinnamon Rolls.. 2/89¢

DOLLY MADISON
Bakery Thrift Shop

Hiway 31 (Next to Insurance Store) ALABASTER 664-2998

•YOUR TOTAL FORD DEALER•

1984 Models Arriving This Week!

•ESCORTS
•TEMPO'S
•CROWN VICTORIA'S
•LTD'S
•THUNDERBIRD

13.9%
FINANCING AVAILABLE TO QUALIFIED BUYERS UP TO 36 MOS.

DEDICATED TO
•TOTAL EFFORT IN SALES, SERVICE, AND FINANCING TO SERVE YOU IN EVERY WAY WITH CONFIDENCE.

VISIT OUR LEASING DEPT.

RANGER F100-F150 CLEARANCE
4x4s and Diesels Now in Stock
AFTER $350 CASH REBATE
$159.91 PER MO.
PLUS TAX AND TITLE
350 DP 1351 APR 48 DPP 767568

MOST CARS ADV. QUALIFY FOR 12 MOS - 12,000 MILES EXTENDED SERVICE PLAN

•TOTAL PRICE SALE•

THE ADVERTISED PRICES INCLUDE ALL TAXES, TITLE AND TAG. NOTHING ELSE TO ADD TO ANY CAR ADVERTISED.

LOW AS $99.00 DOWN/ OR CASH TRADE W/APPROVED CREDIT

CHECK THESE TOTAL PRICES
TAX - TAG - TITLE INCLUDED

'77 FORD T-BIRD 26,000 Actual miles..... $3,949
'81 SUBARU GL WAGON 23,000 miles, one owner, air, automatic $5878
82 FORD F-100 9,000 miles $6866
81 CHEVY SCOTTSDALE 24,000 miles $5809
'82 FORD F100 Automatic transmission, air, power, cruise, tilt, 19,000 miles..... $8,488
78 HONDA CVCC STATION WAGON Low miles..... $2971
81 FORD COURIER LWB, Baby Blue $5090
'82 BUICK REGAL Beautiful Color Combination..... $8,712

'82 CHEVY CAVALIERS AND PONTIAC J2000s
ONLY $388 DOWN
LOW AS $159 PER MONTH
WITH APPROVED CREDIT
•THESE CARS ARE LIKE BRAND NEW
•SEVERAL TO CHOOSE FROM

ERNEST McCARTY FORD
Let 'em go
663-3831

•SALES• LIFETIME SERVICE GUARANTEE •SERVICE•
HWY 31 • ALABASTER

TV Log

Continued from preceding page

(9) (7) 700 Club
2:30 (12) (2) [6] Entertainment Tonight
3:00 (12) (2) [6] News
3:30 (9) (7) Ross Bagley
(12) (2) [6] Jim Bakker
4:30 (8) (17) International Racquetball
(9) (7) Varied Programs
(12) (2) [6] Jimmy Swaggart

FRIDAY 8/26/83

MORNING

5:00 (8) (17) Business Times on ESPN
6:00 (8) (17) Business Times on ESPN
(9) (7) MOVIE: 'Fast and Furious'
7:00 (8) (17) SportsCenter
7:15 (8) (17) International Racquetball
7:30 (9) (7) MOVIE: 'Dr. Kildare's Strange Case'
7:45 (8) (17) SportsCenter
8:00 (3) (4) [42] 700 Club
(8) (17) Australian Rules Football
9:00 (7) (11) [21] MOVIE: 'Lady Takes a Flyer'
(9) (7) 700 Club
9:30 (8) (17) ESPN's Sportsforum
10:00 (8) (17) Horseshow Jumping: Cleveland Grand Prix from Chagrin Falls
11:00 (9) (7) MOVIE: 'The Road to Denver'

AFTERNOON

12:00 (8) (17) Soccer in America
12:30 (8) (17) Billiards: Women's World Invitational
1:00 (7) (11) [21] MOVIE: 'Breakheart Pass'
1:30 (8) (17) Professional Rodeo from Mesquite, TX
2:00 (9) (7) 700 Club
3:30 (8) (17) Top Rank Boxing from Las Vegas, NV

EVENING

6:00 (3) (4) [42] Joker's Wild
(4) (5) [10] Wild America
(5) (3) [13] (12) (2) [6] News
(7) (11) [21] CHIPs
(8) (17) SportsCenter
(9) (7) Burns & Allen
6:30 (3) (4) [42] Tic Tac Dough
(4) (5) [10] For the Record
(5) (3) [13] Family Feud
(8) (17) NFL's Greatest Moments
(9) (7) Dobie Gillis
(12) (2) [6] Entertainment Tonight
7:00 (3) (4) [42] Dukes of Hazzard
(4) (5) [10] MacNeil-Lehrer Report
(5) (3) [13] NFL Pre-Season Football: Los Angeles Raiders at Cleveland
(7) (11) [21] Hawaii Five-O
(8) (17) Auto Racing '83: Formula I Austrian Grand Prix from Zeltweg, Austria
(9) (7) Super Book
(12) (2) [6] Benson
7:30 (4) (5) [10] Over Easy
(9) (7) Swiss Family Robinson
(12) (2) [6] Herndon
8:00 (3) (4) [42] Dallas
(4) (5) [10] Washington Week/Review
(7) (11) [21] MOVIE: 'The House That Screamed'
(9) (7) 700 Club
(12) (2) [6] MOVIE: 'The Best Little Girl in the World'
8:30 (4) (5) [10] Wall Street Week
(8) (17) CFL Football: Ottawa at Edmonton
9:00 (3) (4) [42] Dallas
(4) (5) [10] Firing Line
9:30 (9) (7) Star Time
10:00 (3) (4) [42] Beverly Hillbillies
(4) (5) [10] Montage
(5) (3) [13] (12) (2) [6] News
(7) (11) [21] WKRP in Cincinnati
10:30 (3) (4) [42] MOVIE: 'Patrick'
(4) (5) [10] Victory Garden
(5) (3) [13] M*A*S*H
(7) (11) [21] MOVIE: 'Amazing Transparent Man'
(9) (7) Another Life
(12) (2) [6] What's Happening!
11:00 (5) (3) [13] All in the Family
(9) (7) Burns & Allen
(12) (2) [6] Charlie's Angels
11:30 (5) (3) [13] Tonight Show
(8) (17) Top Rank Boxing from Las Vegas, NV
(9) (7) Jack Benny Show
12:00 (9) (7) I Married Joan
(12) (2) [6] Laugh Trax
12:30 (5) (3) [13] Mary Tyler Moore
(7) (11) [21] MOVIE: 'An Evening of Edgar Allan Poe'
(9) (7) My Little Margie
1:00 (5) (3) [13] NBC News Overnight
(9) (7) Bachelor Father
(12) (2) [6] Solid Gold
1:30 (9) (7) Life of Riley
2:00 (5) (3) [13] News
(7) (11) [21] Saturday Night Live
(8) (17) CFL Football: Ottawa at Edmonton
(9) (7) 700 Club
(12) (2) [6] Bewitched
2:30 (12) (2) [6] Entertainment Tonight
3:00 (12) (2) [6] News
3:30 (9) (7) Ross Bagley
(12) (2) [6] MOVIE: To Be Announced
4:30 (8) (17) Soccer in America

SATURDAY 8/27/83

MORNING

5:00 (8) (17) Professional Rodeo from Mesquite, TX
(9) (7) Blackwood Brothers
(12) (2) [6] Changed Lives
5:30 (9) (7) Jimmy Houston
(12) (2) [6] Metrospect
6:00 (3) (4) [42] Captain Kangaroo
(5) (3) [13] New Zoo Revue
(7) (11) [21] CNN News
(9) (7) Life in the Spirit
(12) (2) [6] Better Way
6:30 (5) (3) [13] Farm and Home Show
(7) (11) [21] Space Kidettes
(9) (7) Rock
(12) (2) [6] Alabama Comment
7:00 (3) (4) [42] Popeye/Olive Comedy Show
(5) (3) [13] Kidsworld 13
(7) (11) [21] Jetsons
(8) (17) Instructional Series
(9) (7) Contact
(12) (2) [6] Super Friends
7:15 (8) (17) Instructional Series
7:30 (3) (4) [42] Pandamonium
(5) (3) [13] Shirt Tales
(7) (11) [21] Lone Ranger
(8) (17) Vic's Vacant Lot
(9) (7) Conversation w/Fred Lewis
(12) (2) [6] Pac Man/Little Rascals/Richie Rich
8:00 (3) (4) [42] Meatballs & Spaghetti
(5) (3) [13] Smurfs
(7) (11) [21] Greatest Sports Legends
(8) (17) CFL Football: Ottawa at Edmonton
(9) (7) Lesson
8:30 (3) (4) [42] Bugs Bunny/Road Runner Show
(7) (11) [21] This Is USFL
(9) (7) Weekend Gardener
9:00 (3) (4) [42] Championship Wrestling
(9) (7) MOVIE: 'The Green Promise'
(12) (2) [6] Scooby, Scrappy-Doo/Puppy Hour
9:30 (3) (4) [42] The Dukes
(5) (3) [13] Bullwinkle
10:00 (3) (4) [42] Bugs Bunny/Road Runner Show
(5) (3) [13] Incredible Hulk and the Amazing Spiderman
(7) (11) [21] MOVIE: 'Charlie Chan in Paris'
(12) (2) [6] Mork & Mindy/ Laverne & Shirley/Fonz Hour
10:30 (8) (17) Play Your Best Golf
11:00 (3) (4) [42] Gilligan's Planet
(5) (3) [13] Thundarr
(8) (17) World Sportsman
(9) (7) Western Theatre
(12) (2) [6] ABC Weekend Special
11:30 (3) (4) [42] New Fat Albert Show
(5) (3) [13] Flash Gordon
(7) (11) [21] MOVIE: 'Tarzan Escapes'
(9) (7) Wild Bill Hickok
(12) (2) [6] American Bandstand

AFTERNOON

12:00 (3) (4) [42] Pan American Games
(4) (5) [10] Victory Garden
(5) (3) [13] Kidsworld 13
(8) (17) Tennis: 1983 Hamlet Challenge Cup - Semifinals from Jericho, NY
(9) (7) MOVIE: 'The Kansan'
12:30 (4) (5) [10] This Old House
(5) (3) [13] Special
(12) (2) [6] Wonder Woman
1:00 (4) (5) [10] Pianist at Work
(5) (3) [13] Major League Baseball: Toronto at Detroit/or St. Louis at Cincinnati
(7) (11) [21] MOVIE: 'The Conqueror Worm'
1:30 (4) (5) [10] Lawmakers
(9) (7) Call of the West
(12) (2) [6] What's Happening!
2:00 (4) (5) [10] Advances in Health
(9) (7) MOVIE: 'Rangers Step In'
(12) (2) [6] To Be Announced
2:30 (4) (5) [10] Matinee at the Bijou
3:00 (7) (11) [21] MOVIE: 'Duel of the Iron Fist'
(8) (17) Play Your Best Golf
(9) (7) Wyatt Earp
3:30 (3) (4) [42] World Series Of Golf
(8) (17) Top Rank Boxing from Las Vegas, NV
(9) (7) Wagon Train
(12) (2) [6] ABC Sportsboat
4:00 (4) (5) [10] Shakespeare Plays
(5) (3) [13] Mary Tyler Moore
(12) (2) [6] Wide World of Sports
4:30 (5) (3) [13] Nashville on the Road
5:00 (3) (4) [42] Wall Street Journal
(5) (3) [13] News
(7) (11) [21] Soul Train
(9) (7) The Monroes
5:30 (3) (4) [42] CBS News
(4) (5) [10] Nova
(5) (3) [13] NBC News

EVENING

6:00 (3) (4) [42] Robert Schuller
(5) (3) [13] Hee Haw
(7) (11) [21] AMF Head Cup U.S.A. Tennis
(8) (17) SportsCenter
(9) (7) I Spy
6:30 (3) (4) [42] Glen Campbell Show
(4) (5) [10] Flickers from Masterpiece Theatre
7:00 (3) (4) [42] Gnomes
(5) (3) [13] Diff'rent Strokes
(8) (17) World Sportsman
(9) (7) MOVIE: 'The Last Command'
(12) (2) [6] T.J. Hooker
7:30 (4) (5) [10] Wild America
(5) (3) [13] Silver Spoons
(7) (11) [21] Rivers of the Deep South
8:00 (3) (4) [42] NFL Pre-Season Football: Houston at Dallas
(4) (5) [10] National Geographic Special
(5) (3) [13] Quincy
(7) (11) [21] MOVIE: 'Mr. Skeffington'
(8) (17) NFL's Greatest Moments: 'Vince Lombardi'
(12) (2) [6] Love Boat
9:00 (4) (5) [10] Mobile Jazz '83
(5) (3) [13] Casablanca
(8) (17) SportsCenter
(9) (7) Israel: America's Key to Survival
(12) (2) [6] Fantasy Island
9:30 (8) (17) CFL Football: Montreal at British Columbia
10:00 (4) (5) [10] Masterpiece Theatre
(5) (3) [13] (12) (2) [6] News
(7) (11) [21] MOVIE: 'Bound for Glory'
(9) (7) Rock Church Proclaims
10:30 (5) (3) [13] Saturday Night Live
(12) (2) [6] Wrestling
11:00 (3) (4) [42] Barbara Mandrell and the Mandrell Sisters
(9) (7) Beyond the Horizon
11:30 (12) (2) [6] MOVIE: To Be Announced
12:00 (3) (4) [42] Ebony/Jet Showcase
(5) (3) [13] Friday Night Videos
(9) (7) American Trail
12:30 (3) (4) [42] Video Music
(8) (17) Tennis: 1983 Hamlet Challenge Cup - Semifinals from Jericho, NY
(9) (7) Best of 700 Club
1:00 (3) (4) [42] Movie
(7) (11) [21] FM/TV
1:30 (5) (3) [13] News
2:00 (9) (7) Heritage Singers
(12) (2) [6] Prog cont'd
2:30 (9) (7) Hi Doug
3:00 (9) (7) Westbrook Hospital
3:30 (8) (17) Top Rank Boxing from Las Vegas, NV
(9) (7) Ross Bagley
4:00 (12) (2) [6] News
4:30 (12) (2) [6] Bewitched

SUNDAY 8/28/83

MORNING

5:00 (9) (7) John Wesley White
(12) (2) [6] Insight
5:30 (5) (3) [13] Sunday Report
(9) (7) Deaf Hear
(12) (2) [6] This Is the Life
6:00 (3) (4) [42] Gospel Land
(5) (3) [13] Conversation With...
(7) (11) [21] CNN Headline News
(8) (17) Horseshow Jumping: Cleveland Grand Prix from Chagrin Falls
(9) (7) Newsight '83
(12) (2) [6] Religion in the News
6:30 (5) (3) [13] Meet the Ministers
(7) (11) [21] Birmingham Now
(9) (7) Jewish Voice
(12) (2) [6] World Tomorrow
7:00 (3) (4) [42] Phil Armstrong
(5) (3) [13] His Word
(7) (11) [21] Tabernacle Choir
(9) (7) Zola Levitt
(12) (2) [6] Changed Lives
7:30 (3) (4) [42] Strength for Today
(5) (3) [13] Baptist Church
(7) (11) [21] Grace Bible Study
(9) (7) Lesson
(12) (2) [6] Christ for the World
8:00 (3) (4) [42] Sunday Morning
(5) (3) [13] Catholic Mass
(7) (11) [21] Hour of Power
(8) (17) Vic's Vacant Lot
(9) (7) Kenneth Copeland
(12) (2) [6] Assembly of God
8:30 (5) (3) [13] Methodist Church
(8) (17) CFL Football: Montreal at British Columbia
(12) (2) [6] Rex Humbard
9:00 (5) (3) [13] MOVIE: 'Bonnie & Clyde'
(7) (11) [21] Oral Roberts
(9) (7) Lloyd Ogilvie
(12) (2) [6] Jimmy Swaggart
9:30 (3) (4) [42] Living Word
(7) (11) [21] Day of Discovery
(9) (7) Larry Jones Ministry
10:00 (3) (4) [42] Presbyterian Church
(7) (11) [21] MOVIE: 'Buck Privates Come Home'
(9) (7) Jimmy Swaggart
(12) (2) [6] Kenneth Copeland
10:30 (3) (4) [42] Face the Nation
11:00 (3) (4) [42] Baptist Church
(8) (17) SportsCenter Plus
(9) (7) (12) (2) [6] Dr. James Kennedy Religion
11:30 (5) (3) [13] Meet the Press
(7) (11) [21] MOVIE: 'The Young People'
(8) (17) NFL's Greatest Moments

AFTERNOON

12:00 (3) (4) [42] Pan American Games
(5) (3) [13] MOVIE: 'The Delphi Bureau'
(8) (17) Tennis: 1983 Hamlet Challenge Cup - Singles and

Continued on next page

Introducing...

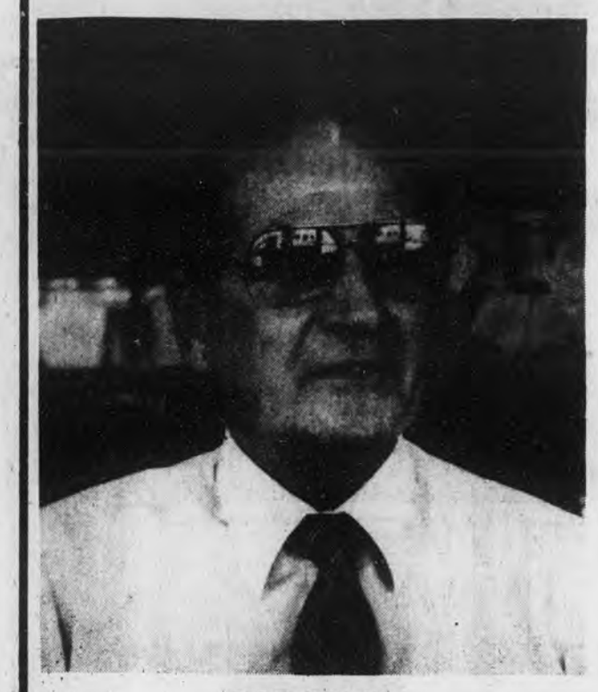

BOB GREEN

BOB GREEN

MEMBER OF SALES STAFF,

STRICKLAND CHRYSLER, PLYMOUTH, DODGE

Mr. Green, a resident of Pelham, has joined the sales staff of Strickland Chrysler, Plymouth and Dodge in Montevallo.

Mr. Green has 27 years experience in automotive sales. He invites his friends and acquaintances to see him for all automotive needs.

STRICKLAND

CHRYSLER Plymouth Dodge

Complete Sales, Service, Parts on all Chrysler Products!

Hwy 25 at 119 MONTEVALLO 665-7191

Triple J's

TRIPLE PLAY

All You Care to Eat!

DAILY BREAKFAST BUFFET
A real eye-opener!
6:30 - 10:30 A.M. $2.99

FRIDAY NITE SEAFOOD FEAST
Delicacies from the deep!
5:30 - 9 p.m. $6.95

SATURDAY NITE BARBECUE BUFFET $6.95
Ribs, Pork, Beef and More!!
5:30 - 9 p.m.

"We care about your dining pleasure"

TRIPLE "J" Ranch House

Hwy 31 So., Alabaster
Across from Shelby Medical Center

And they earn interest on each account. They're all members of the 1st Southern family. Because 1st Southern is the savings and loan that made interest-paying checking accounts easy to use and easy to understand. And we've done it for more people than any other financial institution in Alabama. 1st Southern may be the biggest savings and loan—and one of the biggest financial institutions—in Alabama. But no matter how big we grow, we'll always treat you like family.

FSLIC

For easy checking with interest, join our 1ST SOUTHERN family.

1st Southern Federal Savings

Alabaster - 663-3834
101 First Street
Columbiana - Davis Plaza - 669-6721
209 West College Street

• Wal-Mart Sells for Less • Wal-Mart Sells for Less • Wal-Mart Sells for Less • Wal-Mart Sells for Less • Wal-Mart Sells for Less • Wal-Mart Sells for Less • Wal-Mart Sells for Less • Wal-Mart Sells for Less • Wal-Mart Sells for Less

WAL-MART

Back To School Sale

1.96
Save 28%
Mens Fashion Underwear
•Assorted fabrics and colors
•Stripes, solids and prints
•Sizes S-M-L •Reg. 2.76

$5 6-Pair Pack
Save 16%
Mens Cotton Tube Socks
•6 Pack •80% Cotton/20% nylon •Sizes 10-13
•Reg. 5.96 •No. C-300P

4.24
Young Mens 6-Pair Cotton Tube Socks
•6 Pack •85% Orlon-15% polyester •Size 9-11
•No. D-301P

$8 RUSTLER
Save 1.94
Boys Rustler Denim Jeans
•65/35 Cotton/poly •4 Pocket
•10 Ounce •Navy •Sizes 8-16 slim, regular and husky
•Reg. 9.94

Save 2.44
Ladies Jogging Set
•100% Polyester •2 Piece sweatsuit activewear sets in solids with accent stripes and combinations •Size S-M-L
•Reg. 12.86

$10

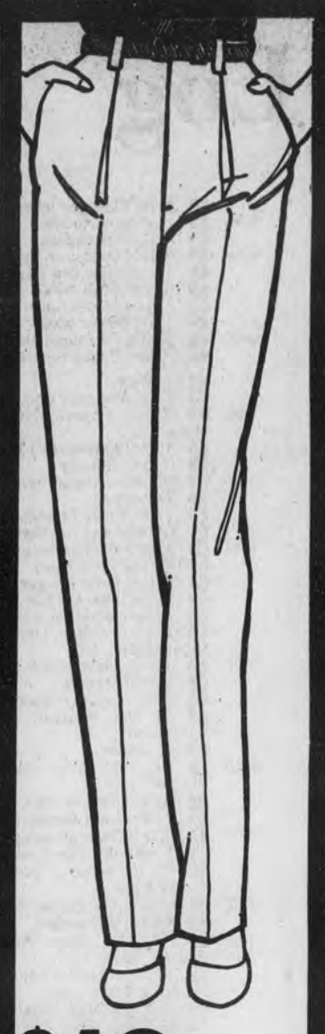

$10 Save 1.94
Man-Tailored Pants for Ladies
•Polyester/cotton •Plain front and pleated front slacks
•Fall fashion colors •Constructed waist band •Sizes 5-15 and 8-18
•Reg. 11.94

Mens Short Sleeve Velour Shirt
•Latest fashion looks
•Assorted styles and colors
•Sizes S-M-L

9.86

Mens Belted Corduroy Slack
•50/50 Poly/cotton
•Leather tab belt, p flap on left back p
•Sizes 30-42 waist

15.7

3.93
Save 1.01
Full Length Door Mirror
•14x50 Inch •Your choice of walnut finish or natural oak •No. TWLM-1450
•Reg. 4.94

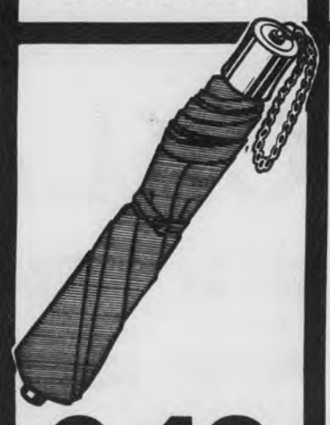

2.43
Save 17%
Ladies Folding Umbrella
•Nylon folding umbrella in assorted colors •No. 1950
•Reg. 2.96

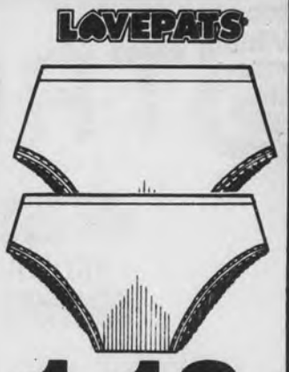

1.18
Save 18%
Love Pat Briefs and Bikinis
•92% DuPont stretch nylon, 5% cotton, 3% lycra •One size fits 4-7 •Reg. 1.44 each

8.86
Conair Curler Hot Brush
•Cool tip and couter rest
•On/off safety light •Ready dot
•Tangle free bristle •No. CB-200

76¢ TO 96¢
Men's Orlon Crew Sock
•75% Orlon & 25% Nylon
•Size 10-13
•For dress or casual wear
•Asst. colors

kinder mat

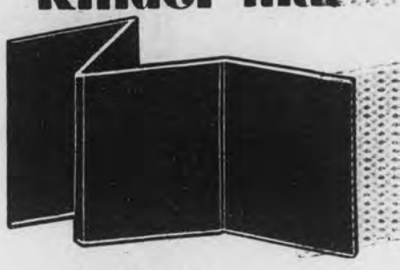

Kinder Mat
•Attractive vinyl cover easily cleaned with soap & water
•Folds for easy storage
•No. KM100

3.97

15.00
Everyday Low Price
Cotton Thermal Bedspread
•100% Cotton •Loom woven, pre-shrunk, pleasant basket pattern •Beige •Machine wash and dry •Your choice of twin, full & queen size

$8 Your Choice
Leather Clutches and Blazer Bags
•Top grain cowhide leather
•Fully lined in fall fashion colors

9.47
Vidal Sassoon Professional 1200W Mid-Size Styling Dryer
•3 Heat/2 speed settings •Ultra lightweight
•Single switch control •Perfect for home and travel
•No. VS-210

12.89
Mini Travel Iron

Loose Leaf Binder

1.96
Save 19%
Mead Clipmate
•1½ Inch ring size •Includes clip •Blue cover •Reg. 2.43

47¢
Save 30%
Mead Steno Notebook
•80 Sheets •Green tint
•Reg. 68¢

1.9
Save 20%
Pro-Am Pencil
•5mm Lead size
•Reg. 2.43

Save 2.20
Pro Champs® Joggers
•Lightweight nylon uppers with sweeping side stripes •Suede like reinforcements
•Sizes, Mens 6½-12, boys 2½-6, youths 11-2 •Reg. 8.96

6.76
Pro Champs

Girls & Womens Classic Sneakers
•Durable cotton duck uppers •Slip resistant rubber sole •Teens and womens sizes to 10, girls 12½-4

3.43

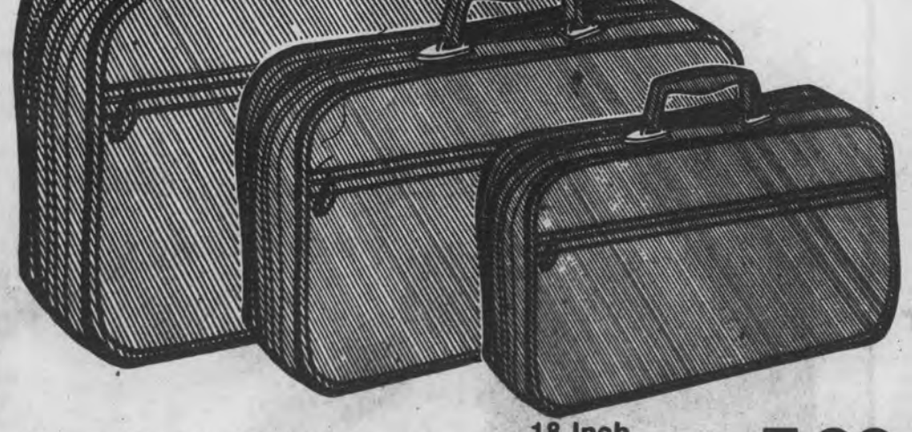

Save Up To 4.50
3 Piece Softside Luggage
•Set includes 18, 19 and 21¼ inch luggage •Tuck tie lock metal frame
•PVC handle •Assorted colors
•Nylon zipper •Style no. 21-403

18 Inch •Reg. 9.88 **7.96**
19 Inch •Reg. 12.74 **9.78**
21¼ Inch •Reg. 14.96 **10.46**

$3 Per Gallon Rebate* From DuPont When Buy 4 Gallons Or More! ($2 when you buy 1-2-3 gallons)
*Get your REBATE STORECHECK by mail from DuPont good towards pur any merchandise in our store

DuPont House P
•White and assorted
•For exterior wood or fences and shutters one hour, water clea
One Gallon
10.9

DuPont Wall Pai
•White and assorted
•Easy spreading; no excellent coverage half hour, water clea
One Gallon
9.43

ALABASTER/PELHAM
Wednesday thru Sunday Aug. 24-28

Daily 9 a.m.-9 p.m.
Sunday 1-6 p.m.

WAL-MART'S ADVERTISED MERCHANDISE POLICY—It is our intention to have every advertised item in stock. However, if due to any unforeseen reason, an advertised item is not available for purchase, Wal-Mart will issue a Rain Check on request, for the merchandise to be purchased at the sale price whenever available, or will sell you a similar item at a comparable reduction in price. We reserve the right to limit quantities.

Wal-Mart Sells for Less • Wal-Mart Sells for Less • Wal-Mart Sells for Less • Wal-Mart Sells for Less • Wal-Mart Sells for Less • Wal-Mart

ns Belted
rduroy Slacks
/50 Poly/cotton
ather tab belt, pocket
p on left back pocket
zes 30-42 waist
5.74
BIG YANK
Subsidiary of INTERCO

Cozy Brushed Tricot Gowns
•Acetate and Nylon blends •Assorted lace and ruffle trim long gowns in a wide selection
•Assorted Pastel colors and prints
•Selection of styles in print, solids or combinations
•Sizes S•M•L

3.94 TO 4.94

nat
over
h
rage
7
89

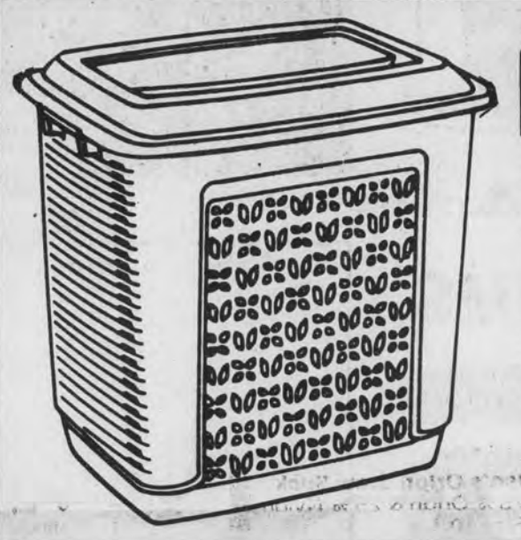

Rubbermaid®
6.94
Everyday Low Price
Catch & Carry Hamper
•Use as hamper or laundry basket •Sturdy handles
•No. 2988

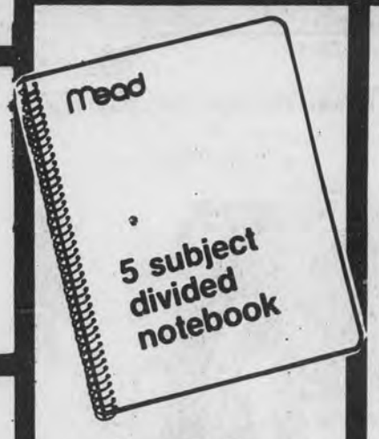

1.46
Save 17%
5 Subject Notebook
•Assorted colors
•Reg. 1.78

18.43
Save 3.34
Flexible Arm Desk Lamp
•Weighted base, ivory color
•No. 9915-70 •Reg. 21.77

1.96
Camper & Lounge Pillow
•Reg. $2.47

1.93
Save 20%
Pro-Am Pencil
.5mm Lead size
Reg. 2.43

nt When You
towards purchase of
Pont House Paint
hite and assorted colors
exterior wood or metal trim,
ces and shutters •Dries in
hour, water clean-up
Gallon
0.96
Pont Wall Paint
ite and assorted colors
y spreading, no drip,
ellent coverage •Dries in
hour, water clean-up
Gallon
.43

REGINA

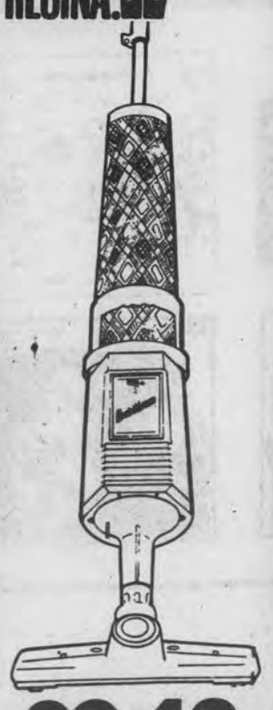

39.43
Deluxe 3 Speed Electrikbroom®
•Air pulse nozzle with rug pile dial and edge suction
•Heavy duty motor
•No. HB-7839

Wal-Mart Won't Be Undersold By Anyone!

Wal-Mart will meet or beat any local competitors current advertised sale price on the identical item, just bring their ad in with you. Other stores brag about their low discount prices, but only at Wal-Mart can you find lower prices throughout our store. Don't take our word for it! Come in and discover for yourself- Wal-Mart really does discount every item, in every department, every single day.

in stock. However, e a Rain Check on a similar item at a

VISA MasterCard

WAL-MART

TV Log

Continued from page X-6

Entebbe'
9 (7) Another Life
12 (2) [6] What's Happening!
11:00 9 (3) [13] All In the Family
9 (7) Burns & Allen
12 (2) [6] Charlie's Angels
11:30 8 (4) [42] MOVIE: 'Institute for Revenge'
9 (3) [13] Tonight Show
9 (7) Jack Benny Show
11:45 8 (17) NFL's Greatest Moments
12:00 9 (7) I Married Joan
12 (2) [6] Starsky and Hutch
12:15 8 (17) ESPN's Inside Baseball
12:30 9 (3) [13] NBC News Overnight
7 (11) [21] Saturday Night Live
9 (7) My Little Margie
12:45 8 (17) SportsCenter
1:00 9 (4) [42] CBS News Nightwatch
8 (17) International Track and Field: Weltklasse Meet from Zurich, Switzerland
9 (7) Bachelor Father
12 (2) [6] MOVIE: 'Birds of Prey'
1:30 9 (3) [13] Mary Tyler Moore
9 (7) Life of Riley
2:00 9 (3) [13] News
9 (7) 700 Club
2:30 12 (2) [6] Entertainment Tonight
3:00 12 (2) [6] News
3:30 8 (17) Unlimited Hydroplane Racing
9 (7) Ross Bagley
12 (2) [6] Jim Bakker
4:30 8 (17) ESPN's Inside Baseball
9 (7) Another Life
12 (2) [6] Jimmy Swaggart

TUESDAY 8/30/83

MORNING

5:00 8 (17) Business Times on ESPN
6:00 8 (17) Business Times on ESPN
9 (7) MOVIE: 'My Outlaw Brother'
7:00 8 (17) SportsCenter
7:15 8 (17) ESPN's Inside Baseball
7:30 9 (7) MOVIE: 'The Fighter'
7:45 8 (17) SportsCenter
8:00 9 (4) [42] 700 Club
8 (17) L.A. '83: American Cup II
9:00 7 (11) [21] MOVIE: 'The Killers'
8 (17) International Racquetball
9 (7) 700 Club
9:30 8 (17) Vic's Vacant Lot
10:00 8 (17) Tennis: 1983 Hamlet Challenge Cup - Semifinals from Jericho, NY
11:00 9 (7) MOVIE: 'Panic in the City'

AFTERNOON

1:00 7 (11) [21] MOVIE: 'You Came Along'
8 (17) Unlimited Hydroplane Racing
2:00 8 (17) ESPN's Inside Baseball
9 (7) 700 Club
2:30 8 (17) Auto Racing '83: L.A. Times/ Budweiser 500 from Riverside, CA
5:30 8 (17) ESPN's Sportsforum

EVENING

6:00 9 (4) [42] MOVIE:'Roots' Part 12
4 (5) [10] Programming for/Gifted
5 (3) [13] 12 (2) [6] News
7 (11) [21] CHIPs
8 (17) SportsCenter
9 (7) Burns & Allen
6:30 4 (5) [10] For the Record
5 (3) [13] Family Feud
8 (17) Top Rank Boxing from Las Vegas, NV
9 (7) Dobie Gillis
12 (2) [6] Entertainment Tonight
7:00 9 (4) [42] Walt Disney
4 (5) [10] MacNeil-Lehrer Report
5 (3) [13] A Team
7 (11) [21] Hawaii Five-O
9 (7) I Spy
12 (2) [6] Happy Days
7:30 4 (5) [10] Over Easy
12 (2) [6] Joanie Loves Chachi
8:00 9 (4) [42] Miss Teen USA
4 (5) [10] Nova
5 (3) [13] MOVIE: 'Mario Puzo's The Godfather: The Complete Novel for Television' Part 3
7 (11) [21] MOVIE: 'How to Frame a Figg'
9 (7) 700 Club
12 (2) [6] Three's Company
8:30 12 (2) [6] 9 to 5
9:00 4 (5) [10] Lifeline
8 (17) 2nd Annual Legendary Pocket Billiards Stars
12 (2) [6] Hart to Hart
9:30 9 (7) Star Time
10:00 9 (4) [42] Beverly Hillbillies
4 (5) [10] Numero Uno
5 (3) [13] 12 (2) [6] News
7 (11) [21] WKRP in Cincinnati
8 (17) SportsCenter
10:15 8 (17) NFL's Greatest Moments
10:30 9 (4) [42] U.S. Open Highlights
4 (5) [10] Matters of Life & Death
5 (3) [13] M*A*S*H
7 (11) [21] MOVIE: 'Desperate Intruder'
9 (7) Another Life
12 (2) [6] What's Happening!
11:00 9 (4) [42] MOVIE: 'My Undercover Years with the KKK'
5 (3) [13] All In the Family
9 (7) Burns & Allen
12 (2) [6] Charlie's Angels
11:15 8 (17) Billiards: Women's World Invitational
11:30 5 (3) [13] Tonight Show
9 (7) Jack Benny Show
12:00 9 (7) I Married Joan
12 (2) [6] Starsky and Hutch
12:15 8 (17) ESPN's Sportsforum
12:30 5 (3) [13] NBC News Overnight
7 (11) [21] Saturday Night Live
9 (7) My Little Margie
12:45 8 (17) SportsCenter
1:00 9 (4) [42] CBS News Nightwatch
8 (17) Tennis: 1983 Hamlet Challenge Cup - Singles and Doubles Finals from Jericho, NY
9 (7) Bachelor Father
12 (2) [6] MOVIE: 'Tell Me Where It Hurts'
1:30 5 (3) [13] Mary Tyler Moore
9 (7) Life of Riley
2:00 5 (3) [13] News
9 (7) 700 Club
2:30 12 (2) [6] Entertainment Tonight
3:00 12 (2) [6] News
3:30 9 (7) Ross Bagley
12 (2) [6] Jim Bakker
4:00 8 (17) International Racquetball
4:30 8 (17) ESPN's Sportsforum
9 (7) Another Life
12 (2) [6] Jimmy Swaggart

WEDNESDAY 8/31/83

MORNING

5:00 8 (17) Business Times on ESPN
6:00 8 (17) Business Times on ESPN
9 (7) MOVIE: 'Tornado'
7:00 8 (17) SportsCenter
7:15 8 (17) ESPN's Sportsforum
7:30 9 (7) MOVIE: 'The Big Cat'
7:45 8 (17) SportsCenter
8:00 9 (4) [42] 700 Club
8 (17) PKA Full Contact Karate from Memphis, TN
9:00 7 (11) [21] MOVIE: 'Battle Hymn'
9 (7) 700 Club
9:30 8 (17) Play Your Best Golf
10:00 8 (17) ESPN's SportsWoman
10:30 8 (17) Tennis: 1983 Hamlet Challenge Cup - Singles and Doubles Finals from Jericho, NY
11:00 9 (7) MOVIE: 'That Touch of Mink'

AFTERNOON

1:00 7 (11) [21] MOVIE: 'Papa's Delicate Condition'
1:30 8 (17) International Track and Field: Weltklasse Meet from Zurich, Switzerland
2:00 9 (7) 700 Club
4:00 8 (17) ESPN's SportsWoman
4:30 8 (17) Soccer in America
5:00 8 (17) Play Your Best Golf
5:30 8 (17) ESPN's Horse Racing Wkly.

EVENING

6:00 9 (4) [42] Joker's Wild
4 (5) [10] Programming for/Gifted
5 (3) [13] 12 (2) [6] News
7 (11) [21] CHIPs
8 (17) SportsCenter
9 (7) Burns & Allen
6:30 9 (4) [42] Tic Tac Dough
4 (5) [10] For the Record
5 (3) [13] Family Feud
8 (17) World Sportsman
9 (7) Dobie Gillis
12 (2) [6] Entertainment Tonight
7:00 9 (4) [42] MOVIE: 'Trial of Billy Jack'
4 (5) [10] MacNeil-Lehrer Report
5 (3) [13] Real People
7 (11) [21] Hawaii Five-O
9 (7) I Spy
12 (2) [6] Fall Guy
7:30 4 (5) [10] Over Easy
8 (17) Billiards: Women's World Invitational
8:00 4 (5) [10] National Geographic Special
5 (3) [13] Facts of Life
7 (11) [21] MOVIE: 'Goodbye Again'
9 (7) 700 Club
12 (2) [6] Two Marriages
8:30 5 (3) [13] Family Ties
8 (17) PKA Full Contact Karate from Memphis, TN
9:00 4 (5) [10] Following the Tundra Wolf
5 (3) [13] St. Elsewhere
12 (2) [6] Dynasty
9:30 4 (5) [10] Doctorow/American Myth
9 (7) Star Time
10:00 9 (4) [42] Beverly Hillbillies
4 (5) [10] North to the Top of the World
5 (3) [13] 12 (2) [6] News
7 (11) [21] WKRP in Cincinnati
8 (17) SportsCenter
10:15 8 (17) Auto Racing '83: L.A. Times/ Budweiser 500 from Riverside, CA
10:30 9 (4) [42] U.S. Open Highlights
4 (5) [10] Titantic in a Tub
5 (3) [13] M*A*S*H
7 (11) [21] MOVIE: 'Those Fantastic Flying Fools'
9 (7) Another Life
12 (2) [6] What's Happening!
11:00 9 (4) [42] Police Story
5 (3) [13] All In the Family
9 (7) Burns & Allen
12 (2) [6] Charlie's Angels
11:30 5 (3) [13] Tonight Show
9 (7) Jack Benny Show
12:00 9 (7) I Married Joan
12 (2) [6] Starsky and Hutch
12:15 8 (17) ESPN's Horse Racing Wkly.
12:30 5 (3) [13] NBC News Overnight
7 (11) [21] Saturday Night Live
9 (7) My Little Margie
12:45 8 (17) SportsCenter
1:00 9 (4) [42] CBS News Nightwatch
8 (17) PKA Full Contact Karate from Memphis, TN
9 (7) Bachelor Father
12 (2) [6] MOVIE: To Be Announced
1:30 5 (3) [13] Mary Tyler Moore
9 (7) Life of Riley
2:00 5 (3) [13] News
9 (7) 700 Club
2:30 8 (17) Australian Rules Football
12 (2) [6] Entertainment Tonight
3:00 12 (2) [6] News
3:30 9 (7) Ross Bagley
12 (2) [6] Jim Bakker
4:30 9 (7) Another Life
12 (2) [6] Jimmy Swaggart

Saturday, August 27, 1983

The 4th annual Ross B. Mullins Invitational Golf Tournament

Buxahatchee Country Club

The First National Bank of Columbiana proudly supports this 4th annual golf tournament named in honor of our former President, Ross B. Mullins. Mr. Mullins devoted his time and talents to the betterment of his community and was a foremost supporter of the Shelby County High School Athletic Program.

All proceeds from this tournament go to the Shelby County High School Athletic Association in Mr. Mullins' memory.

Contact William Rasco
669-3158
before August 25th

Checks should be made payable to the Shelby County High School Athletic Association.

$25 entrance fee includes cart rental, green's fee and lunch.

Prizes on Display at Club House
7 Flights - Flighted by handicap
5 Places in each Flight

Bill Strickland Chevrolet will give a new car for a hole in one on Hole No. 3.

FIRST NATIONAL BANK OF COLUMBIANA

MAIN OFFICE P.O. Box 977 Columbiana, AL 35051 669-3161
CAHABA VALLEY - INVERNESS P.O. Box 43363 Birmingham, AL 35243 967-7384
RIVERCHASE 101 Riverchase Parkway East Birmingham, AL 35244 988-4000
WILSONVILLE P.O. Drawer 10 Wilsonville, AL 35186 669-4020

EQUAL HOUSING OPPORTUNITY

A FULL SERVICE BANK

MEMBER BANCLUB ASSOCIATION

Your DollarsPlus Bank

MEMBER F.D.I.C.

TV Log

Continued from preceding page

Doubles Finals from Jericho, NY
(7) Beyond the Horizon
(2) [6] Religion and Society
12:30 (2) [6] Little House on the Prairie
1:00 (11) [21] MOVIE: 'So This Is Paris'
(7) MOVIE: 'Santa Fe Passage'
1:30 (2) [6] Wonder Woman
2:00 (4) [42] World Series of Golf
(5) [10] Six-Gun Heroes
(3) [13] Pop! Goes the Country
2:30 (3) [13] SportsWorld
(2) [6] MOVIE: 'Divorce Hers'
3:00 (5) [10] Shakespeare Plays
(11) [21] MOVIE: 'The Water Babies'
(17) Auto Racing '83: L.A. Times/ Budweiser 500 from Riverside, CA
(7) Wagon Train
4:00 (4) [42] Pan American Games
(3) [13] Austin City Limits
(7) MOVIE: 'Roll on Texas Moon'
(2) [6] NCAA Football Preview
4:30 (3) [13] That Nashville Music
5:00 (4) [42] CBS News
(5) [10] Wild America
(3) [13] News
(11) [21] Kung Fu
(7) Traveller's World
(2) [6] ABC News
5:30 (4) [42] At The Movies
(5) [10] Tony Brown's Journal
(3) [13] Sunday Report
(7) American Trail
(2) [6] News

EVENING

6:00 (4) [42] 60 Minutes
(5) [10] Survival Special
(3) [13] Powers of Matthew Star
(11) [21] That Teen Show
(7) Flying House
(2) [6] Entertainment This Week
6:30 (7) Swiss Family Robinson
7:00 (4) [42] Alice
(5) [10] Austin City Limits
(3) [13] Knight Rider
(11) [21] MOVIE: 'For the Love of Benji'
(17) SportsCenter
(7) Shining Mountain
(2) [6] Ripley's Believe It or Not!
7:30 (4) [42] One Day At A Time
(17) International Track and Field: Weltklasse Meet from Zurich, Switzerland
8:00 (4) [42] Jeffersons
(5) [10] Evening at Pops
(3) [13] MOVIE: 'Mario Puzo's The Godfather: The Complete Novel for Television' Part 1
(7) In Touch
(2) [6] MOVIE: 'Choirboys'
8:30 (4) [42] Goodnight, Beantown
9:00 (4) [42] Trapper John, M.D.
(5) [10] Masterpiece Theatre
(11) [21] Memories with Lawrence Welk
(7) Changed Lives
9:30 (7) John Ankerberg
10:00 (4) [42] CBS News
(5) [10] Kennedy Center Tonight Encore
(3) [13] News
(11) [21] Jerry Falwell
(17) SportsCenter
(7) The King Is Coming
10:15 (4) [42] Ernest Angley
10:30 (3) [13] M*A*S*H
(7) Contact
(2) [6] News
10:45 (4) [42] Jack Van Impe Presents
11:00 (3) [13] All In the Family
(11) [21] Rev. Jim Whittington
(17) Auto Racing '83: L.A. Times/ Budweiser 500 from Riverside, CA
(7) Larry Jones Ministry
(2) [6] MOVIE: 'Fool's Parade'
11:30 (3) [13] Rockford Files
(11) [21] Rodeo
(7) John Osteen
11:45 (4) [42] Sha Na Na
12:00 (7) Zola Levitt
12:30 (3) [13] Mary Tyler Moore
(7) Jewish Voice
1:00 (3) [13] News
(7) Best of 700 Club
(2) [6] Lifestyles of the Rich and Famous
2:00 (17) SportsCenter
(7) Eyesat
3:00 (17) Australian Rules Football
(2) [6] News
3:30 (2) [6] Jim Bakker
4:30 (17) International Racquetball
(7) Varied Programs
(2) [6] Jimmy Swaggart

WEEKDAYS

MORNING

5:00 (4) [42] News
(17) Business Times on ESPN
(7) Romper Room
(2) [6] Country Boy Eddie
5:15 (3) [13] News
5:30 (3) [13] NBC News at Sunrise
(7) Jimmy Swaggart
6:00 (4) [42] CBS Morning News
(3) [13] Today
(11) [21] CNN Headline News
(17) Business Times on ESPN
(7) Movie
6:30 (11) [21] Great Space Coaster
(2) [6] News
7:00 (11) [21] Mighty Hercules
(2) [6] Good Morning America
7:30 (11) [21] Gilligan's Island
(7) Movie
8:00 (4) [42] 700 Club
(3) [13] Hour Magazine
(11) [21] Gentle Ben
(2) [6] Donahue
8:30 (11) [21] Leave It to Beaver
9:00 (4) [42] New $25,000 Pyramid
(3) [13] Merv Griffin
(11) [21] Movie
(7) 700 Club
(2) [6] Morning Show
9:30 (4) [42] Child's Play
10:00 (4) [42] Price Is Right
(3) [13] Wheel of Fortune
(2) [6] All My Children
10:30 (3) [13] Dream House
(7) Another Life
11:00 (4) [42] Young and the Restless
(3) [13] News
(11) [21] Big Valley
(7) Movie
(2) [6] Laverne and Shirley
11:30 (3) [13] Search For Tomorrow
(2) [6] Ryan's Hope

AFTERNOON

12:00 (4) [42] Tattletales
(3) [13] Days of Our Lives
(11) [21] Batman
(2) [6] News
12:30 (4) [42] As the World Turns
(11) [21] McHale's Navy
(2) [6] Richard Simmons
1:00 (3) [13] Another World
(11) [21] Movie
(7) Varied Programs
(2) [6] One Life to Live
1:30 (4) [42] Capitol
(7) Varied Programs
2:00 (4) [42] Guiding Light
(3) [13] Waltons
(7) 700 Club
(2) [6] General Hospital
3:00 (4) [42] Muppet Show
(5) [10] Sesame Street
(3) [13] Tom & Jerry
(11) [21] Superfriends
(7) Another Life
(2) [6] Edge of Night
3:30 (4) [42] Beverly Hillbillies
(3) [13] Three's Company
(11) [21] Flintstones
(7) Bull's Eye
(2) [6] Little House on the Prairie
4:00 (4) [42] Andy Griffith
(5) [10] Mr. Rogers' Neighborhood
(3) [13] Alice
(11) [21] Scooby Doo
(7) Chain Reaction
4:30 (4) [42] (5) [10] Varied Programs
(3) [13] Jeffersons
(11) [21] Brady Bunch
(7) Let's Make a Deal
(2) [6] People's Court
5:00 (4) [42] Varied Programs
(5) [10] High Feather
(3) [13] (2) [6] News
(11) [21] Mork & Mindy
(7) Tic Tac Dough
5:30 (4) [42] CBS News
(5) [10] Varied Programs
(3) [13] NBC News
(11) [21] One Day at a Time
(7) Love That Bob
(2) [6] ABC News

MONDAY 8/29/83

MORNING

5:00 (17) Business Times on ESPN
6:00 (17) Business Times on ESPN
(7) MOVIE: 'The Basketball Fix'
7:00 (17) SportsCenter
7:30 (7) MOVIE: 'Behave Yourself'
8:00 (4) [42] 700 Club
(17) Professional Rodeo from Mesquite, TX
9:00 (11) [21] MOVIE: 'Magnificent Obsession'
(7) 700 Club
10:00 (17) Billiards: Women's World Invitational
11:00 (17) CFL Football: Ottawa at Edmonton
(7) MOVIE: 'Subterfuge'

AFTERNOON

1:00 (11) [21] MOVIE: 'Hurricane Smith'
1:30 (17) International Racquetball
2:00 (17) Australian Rules Football
(7) 700 Club
3:30 (17) CFL Football: Montreal at British Columbia

EVENING

6:00 (4) [42] MOVIE:'Roots' Part 11
(5) [10] MacNeil-Lehrer Report
(3) [13] (2) [6] News
(11) [21] CHIPs
(17) SportsCenter
(7) Burns & Allen
6:30 (5) [10] Victory Garden
(3) [13] Family Feud
(17) ESPN's Inside Baseball
(7) Dobie Gillis
(2) [6] Entertainment Tonight
7:00 (4) [42] Square Pegs
(5) [10] MacNeil-Lehrer Report
(3) [13] Love, Sidney
(11) [21] Hawaii Five-O
(17) NFL's Greatest Moments: 'Best Ever Coaches'
(7) I Spy
(2) [6] MOVIE: 'On Her Majesty's Secret Service'
7:30 (4) [42] Best of Times
(5) [10] Over Easy
8:00 (4) [42] M*A*S*H
(5) [10] Survival Special
(3) [13] MOVIE: 'Mario Puzo's The Godfather: The Complete Novel for Television' Part 2
(11) [21] NCAA Football : Penn St. vs. Nebraska
(17) Auto Racing '83: L.A. Times/ Budweiser 500 from Riverside, CA
(7) 700 Club
8:30 (4) [42] Newhart
9:00 (4) [42] Cagney & Lacey
(5) [10] Great Performances
9:30 (7) Star Time
10:00 (4) [42] Beverly Hillbillies
(5) [10] Clarence Darrow: Starring Henry Fonda
(3) [13] (2) [6] News
(11) [21] WKRP in Cincinnati
(17) SportsCenter
10:15 (17) PKA Full Contact Karate
10:30 (4) [42] Hart to Hart
(3) [13] M*A*S*H
(11) [21] MOVIE: 'Raid on

Continued on page X-8

Wal Mart Sells for Less • Wal Mart Sells for Less • Wal Mart Sells for Less • Wal Mart Sells for Less • Wal Mart Sells for Less • Wal Mart Sells for Less

Back To School Savings

"THE WAL-MART WAY"

MERCURY

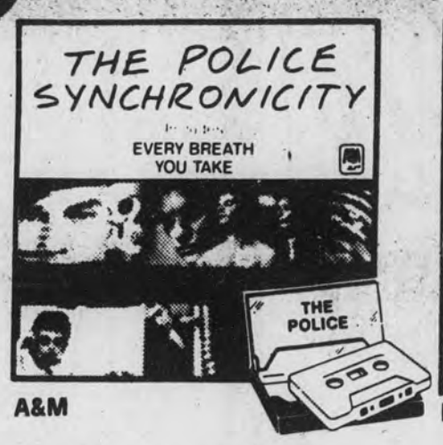

A&M

MERCURY

COLUMBIA

CAPITOL

CASSETTES OR ALBUMS

5.96

GEFFEN

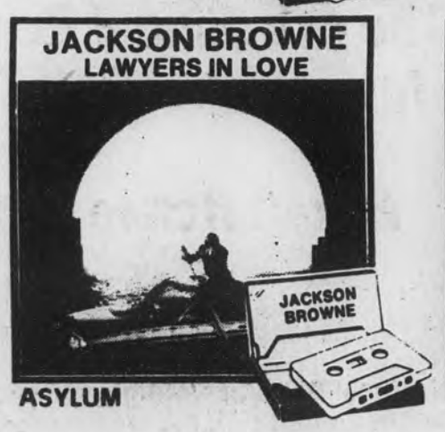

ASYLUM

COLUMBIA

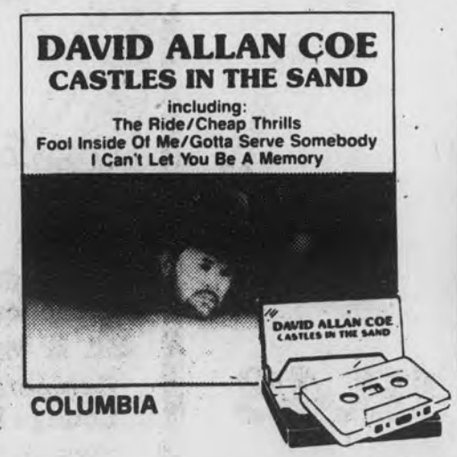

COLUMBIA

CASABLANCA

CASSETTE OR ALBUM
6.96

Children's Read-A-Long Sets

Disneyland RECORDS

© 1983 Walt Disney Productions

BOOK & RECORD 2.47

BOOK & CASSETTE 3.97

Kid STUFF RECORDS

TM MCMLXXXIII LucasFilm Ltd. (LFL) All Rights Reserved

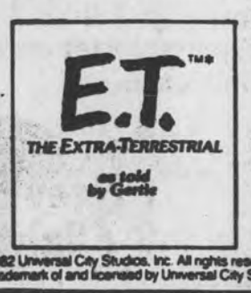

© 1982 Universal City Studios, Inc. All rights reserved.
*A trademark of and licensed by Universal City Studios, Inc.

WAL-MART

ALABASTER/PELHAM

Wednesday thru Sunday Aug. 24-28

Daily 9 a.m.-9 p.m. Sunday 1-6 p.m.

MasterCard VISA

WAL-MART'S ADVERTISED MERCHANDISE POLICY — It is our intention to have every advertised item in stock. However, if due to any unforeseen reason an advertised item is not available for purchase, Wal-Mart will issue a Rain Check on request for the merchandise to be purchased at the sale price whenever available, or will sell you a similar item at a comparable reduction in price. We reserve the right to limit quantities.

Wal Mart Sells for Less • Wal Mart Sells for Less • Wal Mart Sells for Less • Wal Mart Sells for Less • Wal Mart Sells for Less • Wal Mart Sells for Less

New business

Pelham Mayor Burk Dunaway (center) was on hand Saturday to help manager Bill Smith and president T.L. Hires cut the ribbon at Jim Walters Homes.

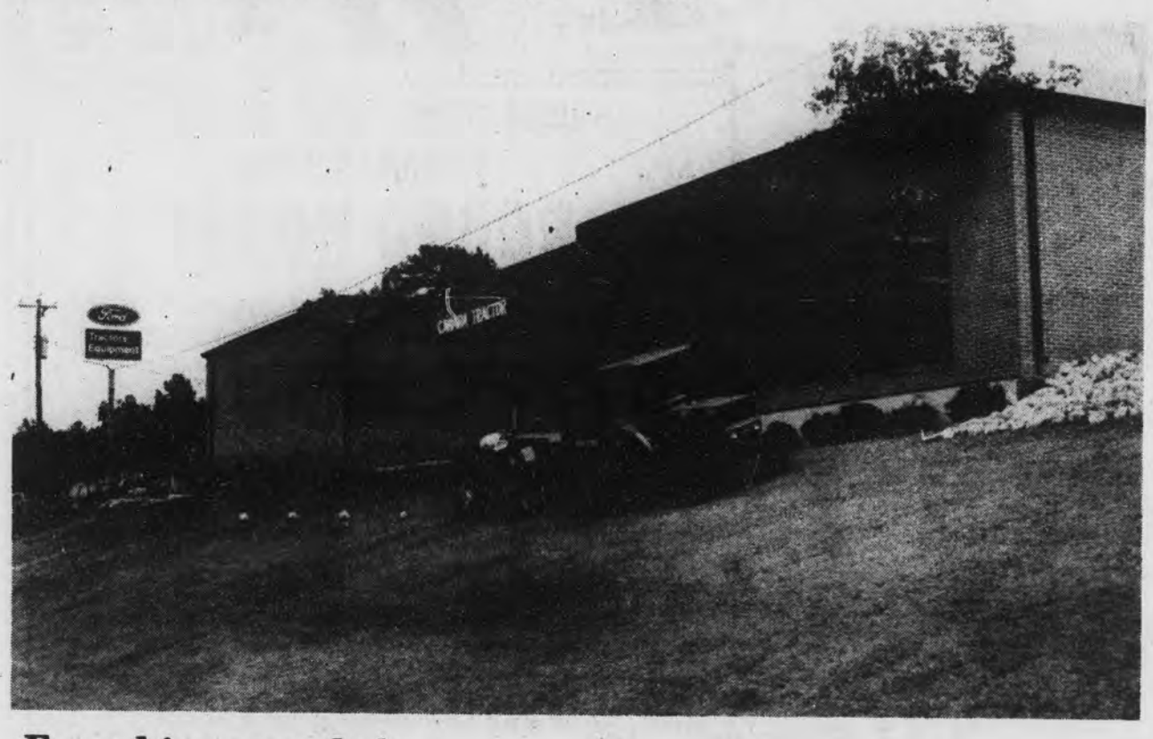

Franchise awarded

Ford Motor Company has named Cahaba Tractor as its exclusive area franchise. The company boasts a three-acre site on U.S. 31 in Pelham, across from Valley Elementary School.

Pelham is new site for Walter homes

Pelham is the new location for the Central Division Office and Alabama Regional Office of Jim Walter Homes.

Specializing in the construction of detached, single-family homes, the Jim Walter Corporation is a multi-billion dollar organization with sales exceeding two billion dollars annually.

According to branch manager Bill Smith, Pelham was chosen as a new site because of the traffic flow, and rapid development in the area.

Smith said over one hundred construction and other workers from Shelby County were hired by Jim Walter Homes in the four-month period in which they were getting established at their new site.

Currently, four salespersons from Shelby County are employed by Jim Walter's.

The Pelham branch celebrated their Grand Opening last Saturday. Mr. T. L. Hires, president of Jim Walter Homes and Pelham Mayor Burk Dunaway were present.

Ford taps tractor firm

Ford Motor Company is announcing the appointment of Cahaba Tractor Company of Pelham as its exclusive franchised dealer for all of Shelby and Jefferson Counties, and part of St. Clair County.

In making the announcement, Ford stated that Cahaba Tractor received the appointment because of its facilities, it sales and service experience, and because of the growth of the Shelby County area.

Cahaba Tractor now handles all Ford tractors from eight horsepower to 173 horsepower, lawn and garden tractors, as well as farm and industrial tractors. The newly franchised firm will also handle Ford industrial and agricultural implements and service.

Cahaba Tractor, located across Highway 31 from Valley School, was established in November of 1979. Buildings and display areas cover three acres. The firm employs fifteen people.

Cahaba Tractor also handles John Deere, Kubota and Mitsubishi tractors and implements.

What color is your house?

Are you painting the house this summer?

If so, what color have you chosen?

According to local hardware salesmen, you've probably picked a tan or creamy yellow color. Or perhaps historic blue.

Choosing the color can be a major decision since you're probably going to live with your choice for four to eight years, paint salesmen say.

So what is a good color?

Like all things, fads in house paints come and go. A color that is popular one year may not be a favorite the next, they say.

Traditionally, people tend to go with the more neutral colors---beige, white, pale yellow.

At Indurall in Pelham, Tim Mayfield says a creamy yellow base with the wedgewood blue trim is very popular this summer.

Van Holcombe of Holcombe Building Supply says historic tan with brown bark trim seems to be the favorite in the Montevallo area.

Victorian yellow has been selling for Homecrafters.

"We hadn't been selling any Victorian yellow but this summer we've sold every bit of it," says Eloise Underwood from the Pelham branch.

In Columbiana, traditional white is still the favorite, according to Smith-Smith Supply Company.

In one shade or another, all of these local sources did agree that almost every "earthy" tone is in style this summer.

First responders sought

Training program set

Rescue 88 is looking for several interested people to train as First Responders.

A new course for the training program will begin September 12 in Columbiana.

Advanced first aid and CPR will be taught at the classes, so those who finish the course can offer assistance in accidents and medical emergencies.

The classes will be held on Monday and Wednesday nights from 6 to 10 p.m.

Lt. Jerry Lamb, a paramedic with the Pelham Fire Department, will teach the course. It is open to anyone from around the county who would like to attend.

To enroll, or for free information, call: Larry Ray, Chief, Southeast Shelby County Emergency & Rescue Unit, 669-6174; or Nena Atchison, Captain, 669-4694.

Introducing...

JIM DAVIS

Now a member of the Sales Staff of Bill Strickland Chevrolet.

Jim Davis, a resident of Montevallo, has 14 years experience in the automobile business. He invites all his friends, acquaintances and former customers to visit him for all automotive needs!

GM QUALITY SERVICE PARTS GM
GENERAL MOTORS PARTS DIVISION

Mr. Goodwrench

Bill Strickland Chevrolet

Hiway 31 PELHAM 664-1491

• Wal-Mart Sells for Less • Wal-Mart Sells for Less • Wal-Mart Sells for Less • Wal-Mart Sells for Less • Wal-Mart Sells for Less • Wal-Mart Sells for Less • Wal-Mart Sell

WAL-MART

Back To School Jewelry Sale

Jewelry At A Price You Can Afford

TIMEX

Wal-Mart Discounts Timex Watches 20% Everyday
•Choose from our outstanding collection of mens and ladies Timex watches
•All specially priced, 20% off manufacturer's suggested retail price—EVERYDAY!

20% Off Manufacturer's Sugg. Retail Prices

Watches That Work As Hard As You Do

WESTCLOX

8.84
Everyday Low Price
Westclox L.E.D. Digital Alarm Clock
•24 Hour memory, alarm drowse and power failure indicator •Top mounted, easy to operate controls
•Rich woodgrain case styling with L.E.D. display
•No. 22644

Engraved Free With Purchase!

Save Up To 1.75
"Aressa" Engraveable Jewelry Collection

6.87 Round Floral Pendant No. 4735W Reg. 8.62
5.94 Antique Heart Pendant No. 4904W Reg. 7.62
4.62 Butterfly Necklace No. 3452 Reg. 5.78
6.87 Antique Charmholder No. 8899W Reg. 8.62
5.94 Tailored Round Pin No. 6536W (Not shown) Reg. 7.62

4.27
Save Up To 1.35
"Aressa" #1 Key Ring
•Lucite •Engravable
•No. 7542W •Reg. 5.34

4.93 Butterfly No. 7541W Reg. 6.28

15.74
Save 3.22
Quartz Chronograph Alarm Stop Watch
•Features hour, minutes, seconds, month, date & day
•100th Second chronograph with lap time •No. 1051
•Reg. 18.96

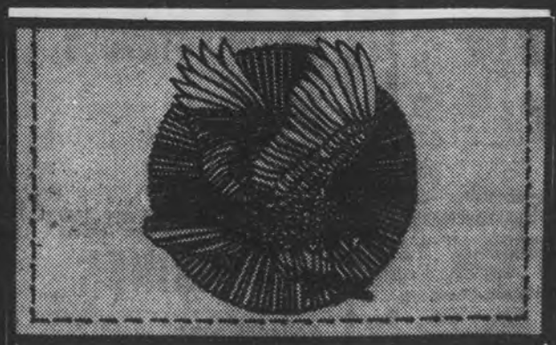

8.34
Save 2.09
Eagle Designer Collection Billfold or Trifold
•Genuine leather •Black or brown
•Nos. 48M-E, 48MTR-E •Reg. 10.43

Save 1.86
Mens 18 Or 20 Inch Chains
•Choose from several top-selling chain styles
•Get these beautiful gold electoplate chains at a price you can afford
•Reg. 4.86 each
Your Choice $3

Buy Now And Save At Wal-Mart!

PELHAM/ALABASTER
Wednesday thru Sunday, Aug. 24-28
Daily 9 a.m. - 9 p.m. Sunday 1-6 p.m.

WAL-MART

WAL-MART'S ADVERTISED MERCHANDISE POLICY—It is our intention to have every advertised item in stock. However, if due to any unforeseen reason, an advertised item is not available for purchase, Wal-Mart will issue a Rain Check on request, for the merchandise to be purchased at the sale price whenever available, or will sell you a similar item at a comparable reduction in price. We reserve the right to limit quantities.

MasterCard VISA

• Wal-Mart Sells for Less • Wal-Mart Sells for Less • Wal-Mart Sells for Less • Wal-Mart Sells for Less • Wal-Mart Sells for Less • Wal-Mart Sells for Less • Wal-Mart Sells for Less

PIGGLY WIGGLY

The Original SELF SERVICE

MONTEVALLO

STORE HOURS:

Monday - Saturday: 7:30 a.m. - 8 p.m.

Open Sundays: 9 a.m. - 6 p.m.

We gladly redeem U.S.D.A. Food Stamps

★ Quantity Rights Reserved

PIGGLY WIGGLY'S

Summer's Almost Over Sale

Prices effective Aug. 24 thru August 30, 1983

MASTER BLEND VACUUM PACKED

COFFEE $1.99

All Grinds 13 OZ Bag (Limit one please)

GOLDEN BEST FROZEN, CRINKLE CUT

POTATOES

2 LB. Bag 2 FOR 89¢

BRYAN POTTED MEAT ..... 3 OZ. Can 3/79¢

PIGGLY WIGGLY PANCAKE MIX ..... 2 LB. Pkg. 79¢

MR. P'S FROZEN

PIZZA

Assorted Flavors 69¢

9½ OZ. Pkg.

PIGGLY WIGGLY

BLEACH 59¢

Gallon Jug (Limit one please)

USDA CHOICE - Western Beef Boneless
RUMP ROAST ..... LB. $1.89

OUR TOP BUY - Hickory Smoked Sliced
BACON ENDS & PIECES .. 3 LB. Box $1.29

CELEBRITY - Imported Sliced Cooked
HAM ..... 8 OZ. Pkg. $1.89

FRESH GRAINFED - Great for the grill
PORK STEAK ..... LB. $1.39

USDA CHOICE - Chopped
SIRLOIN PATTIES ..... LB. $1.89

SUNNYLAND - Sliced Meat
BOLOGNA ..... 12 OZ. Pkg. 99¢

HYGRADE WEST VIRGINIA - Hickory Smoked Thick
SLICED BACON . 1½ LB Pkg. $2.89

USDA CHOICE LEAN
CUBE STEAKS ..... LB. $2.69

Specials

ARGO
SWEET PEAS ..... 17 OZ. Can 3/$1

DEL MONTE - Cream Style or Whole Kernel
GOLDEN CORN .. 17 OZ. Can 2/89¢

FRENCH'S IDAHO SPUDS - Instant
POTATOES ..... 16 OZ. Pkg. 89¢

BRYAN'S - Vienna
SAUSAGE ..... 5 OZ. Can 2/89¢

BAMA APPLE OR
GRAPE JELLY ..... 16 OZ. Jar 49¢

PIGGLY WIGGLY - Pancake & Waffle
SYRUP ..... 24 OZ. Bottle 89¢

MAXWELL HOUSE - Instant
COFFEE ..... 10 OZ. Jar $3.89

TEXIZE PINE POWER
DISINFECTANT 28 OZ. Bottle $1.89

PARKAY
MARGARINE . 4 Stick, 1 LB. Pkg. 2/89¢

LIGHT & LIVELY - Assorted Flavors
YOGURT ..... 8 OZ. Carton 3/$1

BRYANS MEAT

WIENERS 99¢

12 OZ. Pkg.

USDA CHOICE WESTERN BEEF Boneless Bottom

ROUND ROAST $1.59

LB.

PIGGLY WIGGLY Frozen

ORANGE JUICE 69¢

12 OZ. Can (Limit 3 please)

HI DRI

PAPER TOWELS Jumbo Roll

2 FOR 89¢

LUCKY LEAF NATURAL
APPLE SAUCE ..... 48 OZ. Jar $1.29

DIET COKE, SPRITE, TAB OR
COCA COLA ..... 2 Liter NR Bottle $1.19

PEPSI, MT. DEW OR (4-PAK)
DR. PEPPER ..... 16 OZ. NR Bottles $1.19

COCA COLA, DIET COKE, MELLO YELLO OR
SPRITE (6 PAK) ..... 16 OZ. NR Bottles $1.63

CASE OF 24 - Plus Deposit
COCA COLA ..... 16 OZ. Ret. Bot. $4.59

DR. PEPPER, 7-UP, MT. DEW
PEPSI ..... 2 Liter NR Bottle $1.19

SKIPPY - Smooth or Crunchy
PEANUT BUTTER ..... 18 OZ. Jar $1.49

RONCO - Vermicelli or Thin
SPAGHETTI ..... 12 OZ. Pkg. 59¢

GOLDEN BEST - Macaroni & Cheese
DINNER ..... 7¼ OZ. Box 4/$1.00

ZIPLOC - Quart Size
STORAGE BAGS ..... Pkg of 25 $1.19

ZIPLOC - Quart Size
FREEZER BAGS ..... Pkg. of 20 $1.19

HUNGRY JACK - Butter tasting or buttermilk
BISCUITS ..... Can of 5 ..... 3/$1

CREST - Assorted Flavors
TOOTHPASTE ..... 4.6 OZ. Tube $1.29

Reg. or Mint
MILK OF MAGNESIA ... 12 OZ. Bottle $1.69

PIGGLY WIGGLY

GOLDEN BEST
SHORTENING

With Coupon & $15 Additional Purchase

Limit 1 Coupon per Customer

Montevallo Store Only

71 Good thru August 30, 1983

42 OZ. Can 59¢

VALUABLE COUPON

SCR

PIGGLY WIGGLY

SUNSHINE KRISPY
CRACKERS

With Coupon & $15 Additional Purchase

Limit 1 Coupon per Customer

Montevallo Store Only

61 Good thru August 30, 1983

1 LB. Box 18¢

VALUABLE COUPON

SCR

PRODUCE

FRESH FLORIDA
YELLOW CORN .... 5 Ears 79¢

SOUTHERN GROWN
SWEET POTATOES ..... LB. 29¢

FRESH FIRM
CARROTS ..... 1 LB. Bag 3/$1

RIPE SWEET CALIFORNIA
NECTARINES ..... LB. 49¢

GOLDEN RIPE
BANANAS ..... 3 LBS. $1.00

DELICATESSEN Specials

SNACK PACK CRISPY FRIED CHICKEN
2 Pcs. Chicken, 2 Potato Logs, Roll $1.49

BARBECUE PORK
Sandwiches ..... Reg. Size $1.99 Jumbo Size $1.99

REGULAR PLATE LUNCH
Meat, 2 Vegetables, Roll $2.49

WISE BUY

We bought it LOWER We sell it LOWER

PIGGLY WIGGLY - Chunk Light, In Water
TUNA ..... 6½ OZ. Can 69¢

WHITE LILY - Self-rising
CORN MEAL MIX ..... 5 LB. Bag 89¢

PIGGLY WIGGLY
MAYONNAISE ..... 32 OZ. Jar 89¢

REG.-SMOKED-CHEESE
SPAM ..... 12 OZ. Can $1.38

JIFFY CORN
MUFFIN MIX ..... 8½ OZ. Pkg. 4/$1.00

TROPICALO
ORANGE DRINK ..... 64 OZ. Bottle 88¢

DONKEY KONG - Sweetened
CEREAL ..... 17 OZ. Pkg. $1.99

HULLETS - Whole Kernel
GOLDEN CORN ..... 12 OZ. Can 2/88¢

HORMEL
CHILI W/BEANS ..... 15 OZ. Can 88¢

PIGGLY WIGGLY - Saltine
CRACKERS ..... 1 LB. Box 59¢

BES PAK - Good 'N' Tuf (30 Gal. Size)
TRASH BAGS ..... Pkg. of 10 99¢

MAXWELL HOUSE - Vacuum Packed, All Grinds
COFFEE ..... 1 LB. Pkg. $1.99

BEST WISHES FOR A GREAT FOOTBALL SEASON

ALABAMA
1983
FOOTBALL SCHEDULE
RAY PERKINS - HEAD COACH

Date	Opponent	At
Sept. 10	Georgia Tech	Birmingham
Sept. 17	Mississippi	Home
Sept. 24	Vanderbilt	Nashville
Oct. 1	Memphis State	Home
Oct. 8	Penn. State	St. College
Oct. 15	Tennessee	Birmingham
Oct. 29	Miss. State	Home
Nov. 5	L.S.U.	Baton Rouge
Nov. 12	Southern Miss.	Birmingham
Nov. 26	Boston College	Foxboro
Dec. 3	Auburn	Birmingham

AUBURN
1983
FOOTBALL SCHEDULE
PAT DYE - HEAD COACH

Date	Opponent	At
Sept. 10	Southern Miss.	Home
Sept. 17	Texas	Home
Sept. 24	Tennessee	Knox.
Oct. 1	Florida State	Home
Oct. 8	Kentucky	Lexington
Oct. 15	Georgia Tech	Atlanta
Oct. 22	Miss. State	Home
Oct. 29	Florida	Home
Nov. 5	Maryland	Home
Nov. 12	Georgia	Athens
Dec. 3	Alabama	Birmingham

We are ready, willing and able to help you with any of your banking needs.

Nearby, Convenient and Ready to Serve You

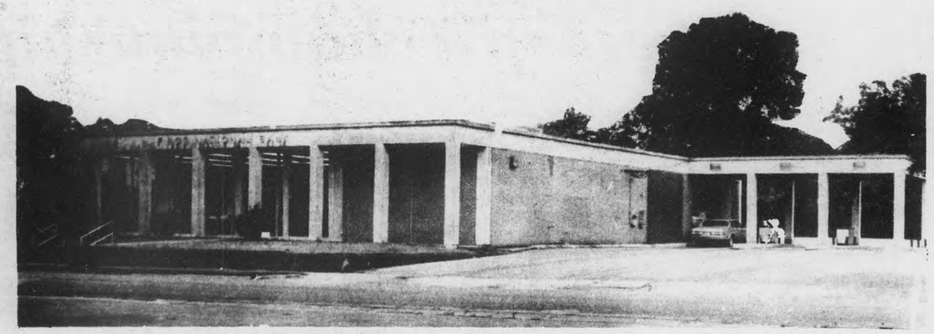

FIRST NATIONAL BANK
OF COLUMBIANA

EQUAL HOUSING OPPORTUNITY

• WILSONVILLE 669-4820 • CAHABA VALLEY-INVERNESS 967-7384 • RIVERCHASE 988-4988 • COLUMBIANA 669-3161

A FULL SERVICE BANK® MEMBER FDIC

MEMBER BANCLUB ASSOCIATION

Your DollarsPlus Bank

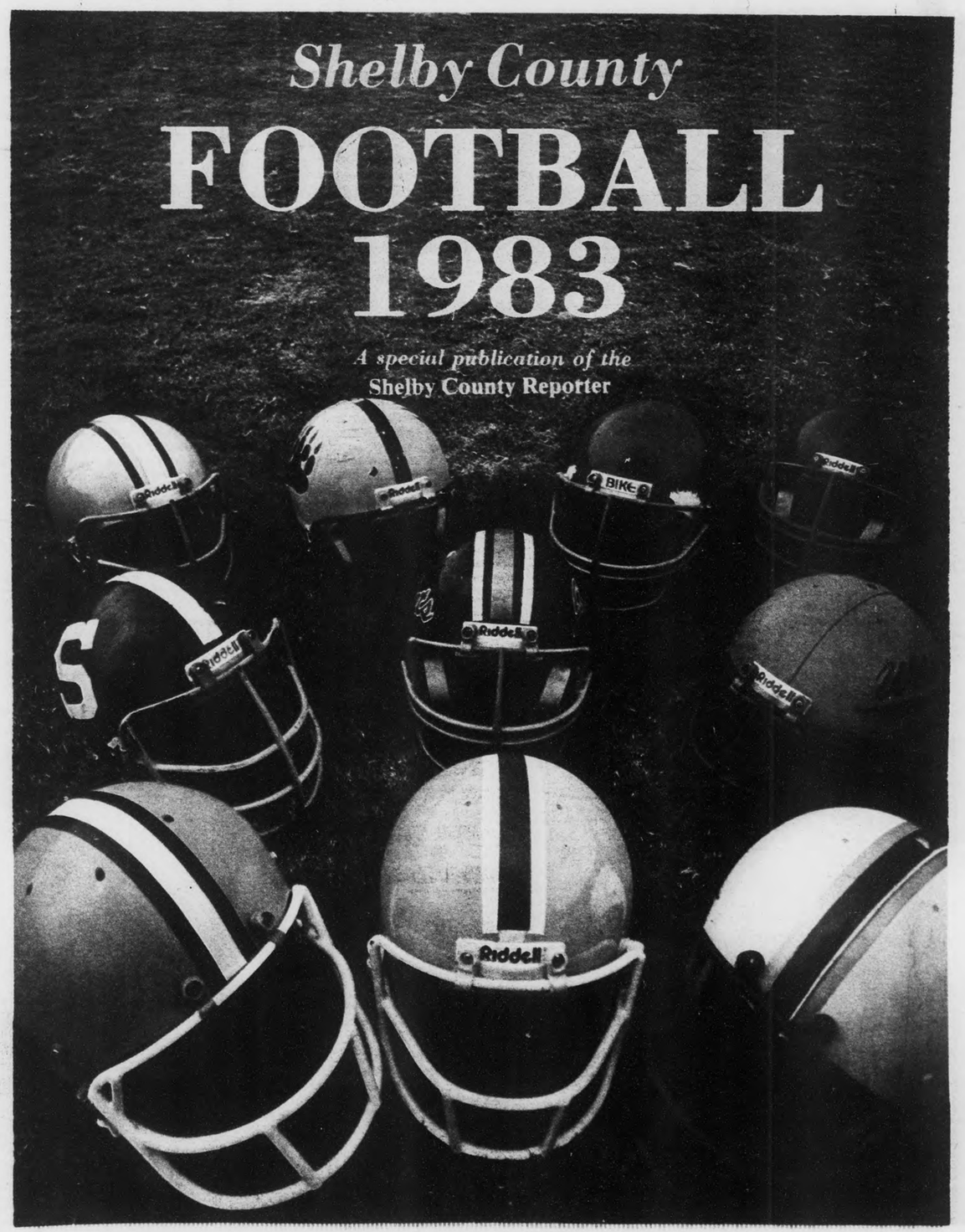

'Football'83' is for fans like you!

by Fred Guarino

Late August and early September mean just one thing to high school sports fans in Shelby County: football!

That's because sports fans know that ten teams from the Coosa Valley Academy Rebels in Harpersville to Panthers of Pelham have already finished pre-season practice and are ready (?) to get into action this week.

Too, the smell of fresh cut grass drifting on cool night air has aready mixed with the sweat generated by athletic prepration, to send football fever off on a rampant rage.

To help that fever reach every corner of Shelby County, and to help get this football season off on a good start, the **Reporter** proudly presents "Football 1983".

"Football 1983" is a look into coaches' notebooks, the faces of players and a brief analysis of fortunes to help you, the fan, get to know your team.

Not only do you get to know your team but you get to see what the opposition has as well.

With this information you may be able to determine if dreams of area, regional and state titles are realistic goals for your school.

We at the **Reporter** hope that all of the dreams of all of the coaches, players and football fans, come true in 1983.

But as we all know, some teams must win and some must lose... that is the nature of football.

While no member of our staff pretends to hold a crystal ball, we would like to present our predictions for the upcoming year -- many of which we hope prove to be wrong...

Briarwood, 4-4-1
Coosa Valley Academy, 3-8
Shelby Academy, 3-8
Pelham High School, 6-5
Shelby County, 4-6
Thompson High, 8-2
Chelsea High School, 5-5
Montevallo High, 8-2
Calera High School, 7-3
Vincent High School, 5-5

Reporter publishes seventh preview

The seventh annual **Shelby County Reporter** football preview was written and compiled by sports editor Fred Guarino.

Guarino spent a couple of hot weeks tracking around the county, hunting down sometimes elusive coaches, setting up team pictures and collecting a helmet from each school -- no small task.

He also took all the pictures with the exception of the team shots of Briarwood and SCHS (which were provided by the coaches), and the cover picture which was taken by managing editor David F. Moore.

"Football 1983" is, of course, just the beginning. There's lot's of action on tap for the next couple months.

Because the games are important to the plzyers, the student bodies and involved parents and fans, you can bet you haven't heard or seen the last of Guarino and other **Reporter** staff members. We'll be following the action with stories and pictures, bringing it to you every week -- which is a good reason for you to subscribe to the paper by calling 669-3131 today!

Now, on with football.

And may the best teams win!

See Us For All Your Insurance

Roux Carter Insurance Agency
GEORGE BENTLEY, PRES.

GEORGE BENTLEY

AUBURN
1983
FOOTBALL SCHEDULE
PAT DYE - HEAD COACH

Date	Opponent	At
Sept. 10	Southern Miss.	Home
Sept. 17	Texas	Home
Sept. 24	Tennessee	Knox.
Oct. 1	Florida State	Home
Oct. 8	Kentucky	Lexington
Oct. 15	Georgia Tech	Atlanta
Oct. 22	Miss. State	Home
Oct. 29	Florida	Home
Nov. 5	Maryland	Home
Nov. 12	Georgia	Athens
Dec. 3	Alabama	Birmingham

ALABAMA
1983
FOOTBALL SCHEDULE
'AY PERKINS - HEAD COACH

Date	Opponent	At
Sept. 10	Georgia Tech	Birmingham
Sept. 17	Mississippi	Home
Sept. 24	Vanderbilt	Nashville
Oct. 1	Memphis State	Home
Oct. 8	Penn. State	St. College
Oct. 15	Tennessee	Birmingham
Oct. 29	Miss. State	Home
Nov. 5	L.S.U.	Baton Rouge
Nov. 12	Southern Miss.	Birmingham
Nov. 26	Boston College	Foxboro
Dec. 3	Auburn	Birmingham

WILLIAM RASCO

Homeowners
Fire • Auto
Liability
Business
Life • Bonds

YOUR Independent Insurance AGENT SERVES YOU FIRST

669-3158
Columbiana

HARTFORD
SAFECO INSURANCE
INSURED HOME NEW YORK
St. Paul Property & Liability Insurance

Serving Central Alabama Since 1941

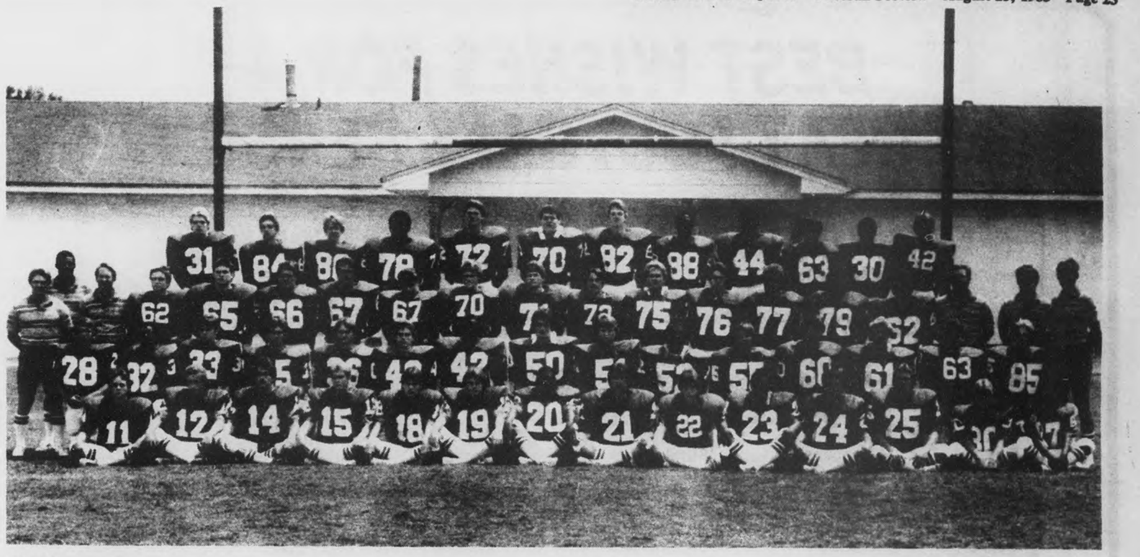

THS team

Introducing the 1983 Thompson Warriors: Sam Threet, Kenn Johnson, Gordon Kinney, John Zager, Kevin Duke, Jimmy Frazier, Luvell Bivins, Rodney Bunn, David Bailey, Steve Hawkins, Scott Jenkins, Tim Smith, Max Brown, Demetrius Gaiters, Scottie Hawkins, Otis Bivins, Denni Nall, Lee Holdbrooke, Steve Benson, Mark Hooten, Todd Harris, M. Sawin, Kevin Ballard, B. Simmons, Chirs Green, Randy Littleton, Paul MacMillian, David Gull, Alfred Pickett, Tim Barnhill, Randy Oswalt, Ray Haynie, Terry White, Bobby Loebler, Russell Worrell, John Douglass, Scotty White, Shawn Evans, Russell Templin, Homer Threet, Harold Threet, Hugh Tolbert, David Ellison, Preston Hansford, Glen Rickard, Troy Pippin, Patrick Denni, Mario Miller, Dana Washington, Chris Herron, Brad Sallis, Jimmy Beasley, Chuck Brown, Terry Geary, Ray Nelsen, Randy Majors, and Mike Lucas.

That's a heck of a question

How do you top a championship?

So how do you top a perfect 14-0 season and the first state football title won by a school in 50 years of fielding football teams?

That's the question new Thompson Head Football Coach Doug Wheeler might be asking himself when the 1983 football season kicks off this Thursday night.

The new man once said coaches put pressue on themselves, and Thompson's first game against Pell City will be Wheeler's first test as a THS coach.

But if Wheeler is asking how to top 1982, he is probably the only person putting that pressue on.

Most Thompson fans know that Wheeler has the singular job of rebuilding a team that has been to the top but which does not carry the same power in 1983.

Most Thompson fans know that the team cannot hope to show the same power of old with the likes of Arthur Johnson, Demetrius Threatt, Greg Snell and Jeff Bentley -- all lost to graduation.

They know that most teams don't field four major college prospects, at once, every year.

Too, most Thompson fans know that the Warriors cannot hope to show the same power when this year's team includes 44 sophomore and junior players from a field of 55.

About the only thing Doug Wheeler will have going for him to kick off 1983 is a super August practice, the healthy return of Gordon Kenny to play quarterback, and the return of runners Max Brown and Luvell Bivins.

While Thompson will be stonger in its offensive and defensive lines, according to Coach Wheeler, look for '83 to be a rebuilding year.

But never count Thompson out...

Warrior seniors

The year 1982 was a super one for Thompson High School...14-0 and a state championship in football. The football players who will carry the most memories of last season into battle with them this season are the seniors. First row, left to right, are Max Brown, Luvell Bivins, Rodney Bunn, Gordon Kenney and Tim Smith. Second row, left to right, are Scotty Hawkins, Randy Oswalt, Bobby Loebler, John Douglass, Tim Barnhill and Chris Green.

DUNLOP TIRES

For the long run

Makes for Real Winner...

BIAS BELTED ECONOMY

Dunlop Gold Seal

FIBERGLASS BIAS BELTED

- P-metric sizes
- Wide seven rib tread design (five rib on smaller sizes).
- Two polyester cord body plies and two full width fiberglass belts for smooth-riding durability.
- 75 and 80 series tread profiles.

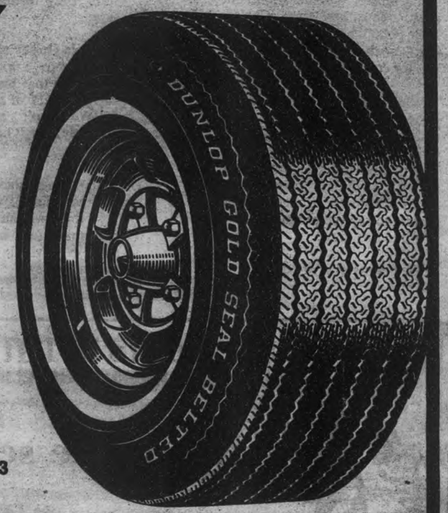

$29.95 FET 1.53

155/80x13

•TIRES •BRAKES •TUNE-UPS •AIR CONDITIONING

•FRONT ENDS •CUSTOM EXHAUST •ALIGNMENT

ALABASTER AUTO SERVICE TIRE CENTER

VISA

100 FIRST STREET N.W., Phone: 664-0270

Shelby Academy lacks experience but isn't throwing in towel

When people speak about football teams with experienced players this season, the Shelby Academy Raiders won't make the conversation.

From a 1982 sqauad of 21 players, only five starters return as part of this year's 18 man team.

Of those 18 players, only two are seniors. Talk about lack of experience...

The Raiders of 1983 will be 50 percent sophomore in nature -- the youngest team coach Dewayne Kervin has ever had.

But lack of experience and the fact that the Raiders went 6-4-1 last season don't have Kervin too worried.

"If you were just logical, you would not pick us to win but two or three games. But we're not going to concede that!" Kervin told the **Reporter**.

"We have averaged over seven wins per season for the last two or three years and if we could get lucky as far as injuries, we could get close to .500 this year," he said optimistically.

How can Kervin be so confident?

For one thing, he's got four players averaging 200 pounds apiece on his front line. Even though the guys lack experience, Kervin expects them to get better as the year goes by.

Kervin also has a couple of guys like tailback Robert Thomas and fullback Carl Ray, who could add up to more offense than some might credit the Raiders with having.

One has to remember that these runners played behind Keith Knowles and Brian Russell last year. Knowles was the most outstanding senior athlete and Russell was the team MVP for two straight seasons, so Thomas and Ray didn't get called in too much.

But look to the Raiders for surprises in 1983.

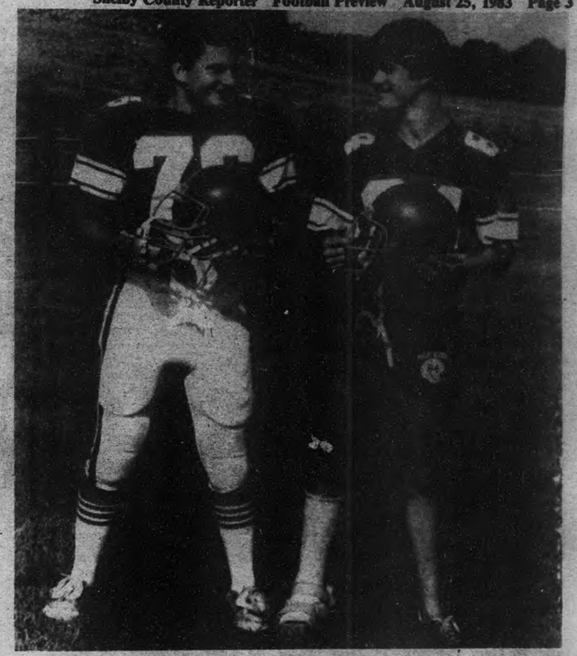

Two fingers' worth

When the Raiders of Shelby Academy take the field this football season, counting their senior members won't take more than one hand. In fact, it only takes two fingers. Seniors are Doug Barrett, left, and Jim Lee. Lee, however, is injured and doesn't expect to see action until the Raiders' third game.

1983 Raiders

The 1983 Shelby Academy Raiders hope to continue their school's tradition of winning at least seven games. Making up the team that will attempt to reach or better that goal this year are: first row (l-r) D. Ingram, Ricky Richmond, Doug Thomas, Doug Walker, Brad Stamps, Paul Brown and manager Phillip Hoggle; second row (l-r) Randy Davis, John Smith, Rod Weis, Carl Ray, Robert Thomas and head manager Terry Garrett; third row (l-r) Vince Pickett, Mike Upton, Ched Burton, Jim Lee, Doug Barrett, and Dennis Attaway. Not shown is Mike Thames.

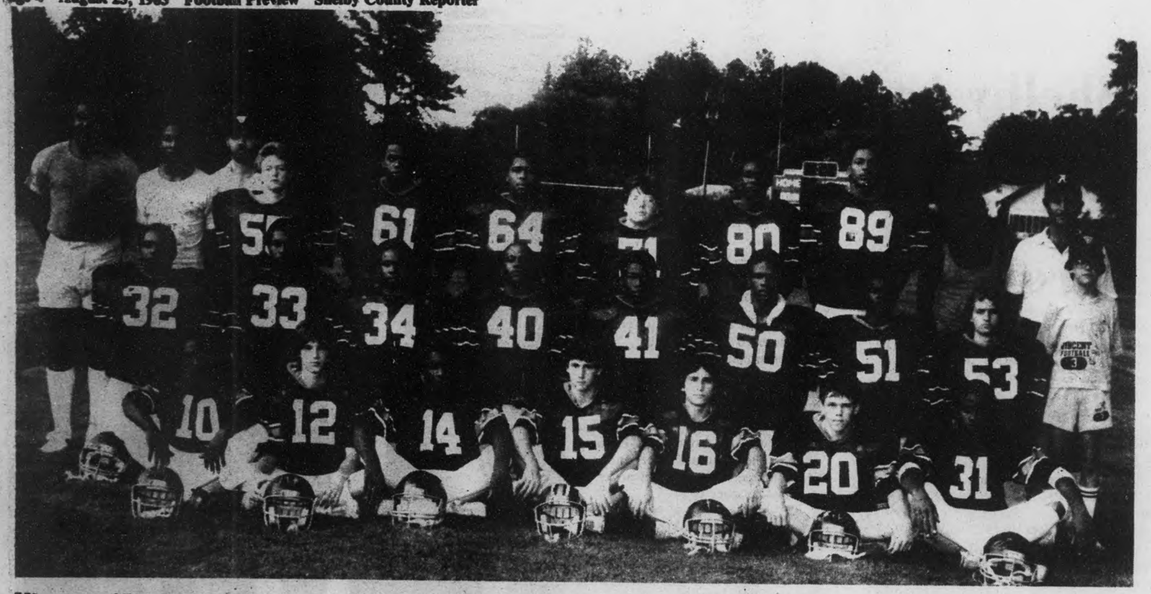

Vincent 'Jackets

Harold Garrett's 1983 Yellow Jackets are anxious to get after folks this fall after having practiced almost every day in the rain. Ready to go get all comers are: 10 Gary Peterson, 12 Jerry Moore, 14 Eddie Reynolds, 15 Heath Reynolds, 10 Jimmy White, 20 Frankie Kimbrel, 21 Reginald Rigging, 22 Thomas Turner, 23 Danny McGinnis 27 Calvester Johnson, 31 Vernon Kidd, 32 Cedric Riggins, 33 Robert Pauge, 34 Phillip Russell, 41 Jeff Kelley, 50 Hugh Kidd, 51 Scottie Kelley, 40 Rouglas Datcher, 52 Tommy Dates, 53 Mark Owens, 55 Jimmy Howard, 60 Cornelius McGinnis, 61 Stacey Garrett, 62 Maurice O'Neal, 64 Randall Kelley, 70 David Dorough, 71 Mike Courington, 80 Otis Kidd, and 89 Bruce Hamilton.

Ernest McCarty

• SALES
• PARTS
ALL MAKES & MODELS
CLEAN, USED CARS & TRUCKS

Ford
• YOUR TOTAL FORD DEALER •

• SERVICE
• BODY SHOP
REPAIRS ON ALL MAKES & MODELS

THE BOSS SAYS... Let'em Go!

Open Til 9:00 P.M.
663-3831
HIGHWAY 31, ALABASTER

New Chelsea coach is conservative but optimistic about Hornet team

What does 1983 hold in store for the Hornet football team of Chelsea High School?

Well... if you get your information from new head coach Gene Hulsey, the conservative but optimistic answer to that question is success.

How can Hulsey be conservatively optimistic?

To answer that question, one must remember that Chelsea High School broke a 17-game losing streak last season under former coach Roger Hibbs.

While the achievement was a good start, one must also remember that Chelsea won only three football games last season.

So... while some would say the school's football program is about to bloom, Coach Hulsey prefers to say the progam is only in a budding stage.

He counts as a negative factor the fact that just ten players return from last year's 3-7 squad.

Also, of ten seniors, only four were starters last year.

On the positive side, Hulsey sees the team as a more unified body.

"Our strength lies in the fact that we are coming together as a team. The kids are working together. There are no individual stars, only teammates," Hulsey says.

While Hulsey considers unity a necessity for a winning program, he admits that his 24-man squad suffers a lack of depth.

"We can't afford to get anybody hurt," he says knowingly.

So comes the conservatively positive point of view.

"I think we can be successful if everything falls in place. That's as close to winning as I can get," smiles Hulsey.

Chelsea seniors

The Hornets who hope most to be part of the the best Chelsea team ever are this years seniors. They are Keith Brasher, Mike Gragg, Jason Wiggins, Mike Moore, Johnny Sands, Scottie Isbell, Jeff Russell, Steve Chesser, Sterling Burrough and Jack Miller (not shown).

No need to be left out...

Know the score

in sports!!

Read the Reporter!

Subscribe Now

Send Check or Money Order to:
The Shelby County Reporter
P.O. Box 947, Columbiana, AL 35051
669-2731

Name: _____

Address: _____

City _____ State _____ Zip _____

( ) One Year $7
( ) Two Years $13
( ) One Year Out-of-State $15

Two locations to serve you:
Pelham Columbiana

We Have The Team That's Hard To Beat...

• Complete Stock on Building Supplies
• Glidden Paints
• Friendly Service

Four Locations to serve you:

COLUMBIANA 669-6731
HARPERSVILLE 672-2224
MONTEVALLO 665-1281
CHELSEA 678-8064

Holcombe
BUILDING SUPPLY

'83 Hornets

The Chelsea Hornets of 1983 will be looking to improve on their 3-7 record of 1982. Members of the team that hopes to make that goal a reality are: Keith Brasher, Mike Gragg, Jason Wiggins, Mike Moore, Johnny Sands, Scottie Isbell, Jeff Russell, Steve Chesser, Sterling Burroughs, Jack Miller, (not shown), Mike Fant, Walt Tatum, Mort Moody, Matt Russell, Tim Williams, Joe Lee, Lamar Isbell, Tommy Kelley, Kerry Shaw, Daryle Whitaker, Lavoy Rich, Mike Beavers, Scott Grantham, Todd Hopkins.

Invest in the best and jump into total family pleasure.

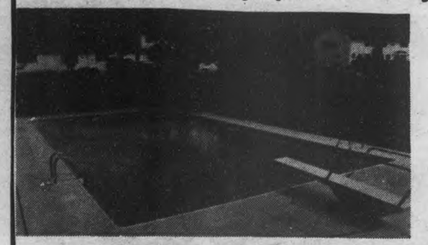

Vinyl Liner Pools

TIDWELL POOL BUILDERS

669-9031

Cates' Corner

FLORIST

•WEDDINGS •FUNERALS •BIRTHDAYS •POTTED PLANTS

•DRIED & SILK ARRANGEMENTS •FRUIT BASKETS •CUT FLOWERS

•SPRAYS •CORSAGES •BALLOONS FOR ALL AGES

669-7176 669-9901

IF NO ANSWER DIAL 669-6549 or 669-6404

OPEN 8 AM - 5 PM MON - SAT WED TILL NOON

AFS

MAIN STREET

JOHN H. CATES OWNER

'81 CHRYSLER NEW YORKER 5th ave., Loaded, Extra Clean, all available factory options, 32,000 miles $9750.00

'81 COUGAR, Extra Clean, Factory air, auto, 6 cylinder, 2800 miles $5250.00

'82 CHEVROLET S10 SPORT, All available factory options, Extra Clean, 2400 miles $7500.00

'81 CUTLASS LS, 4-Door, Air, Extra Clean, auto, PB, cruise, TW, 39,000 miles $7250.00

'80 CHEVETTE, 4-door, Auto, Extra Clean, Air, TW, AM/FM, 26,000 miles $3750.00

'79 LINCOLN MARK V, Loaded, 62,000 miles $7750.00

We have several good trade-ins for less money!

See Earl's Garage & Used Cars for all your service needs, including:

• A complete automotive service department

• We now have a complete paint and body department • Tires

Earl's Garage

Hwy 25 - Columbiana 669-9523

VHS is fast, physical, looking to be better

The Vincent Yellow Jackets suffered a disappointing 4-6 season last year but head football coach Harold Garrett thinks things will be different this year.

"I think we ought to be better. We are a strong physical team and our speed is good to excellent. We are tough physically and mentally."

The comments made by Garrett could cause a few eyebrows to rise if they were based simply on numbers.

Of 30 kids out for football Garrett only has six seniors. He also has only six returning starters on offense, and six returning starters on defense.

But the trick is not to count seniors or starters when taking Vincent into consideration.

"We've got a lot of people back who played," explains Garrett.

"At times we started as many as seven sophomores and freshmen. We are younger gradewise but we have a lot of playing experience."

Also accounting for some of the confidence shown by Garrett is the return of Eddie Reynolds, Vincent's number one quarterback. Reynolds is starting for his third straight year.

Too, while Garrett lost his starting runners and wide people, he has Cedric Riggins, Robert Pouge and Vernon Kidd to fill the gap.

"All together, we should be a better team," says Garrett.

Are there any kinks in the armour of the Yellow Jackets that an opponent might find some comfort in?

Coach Garrett isn't saying much regarding negative areas but he quietly admits the kicking game is weak.

All punters and kickers were lost to graduation.

Vincent seniors

Looking mean for their opponents are Vincent senior football players Stacey Garett 61, Otis Kidd 80 and Eddie Reynolds 14. Not shown are Tommy Wates, Thomas Turner, Danny McGinnis.

FLOWERS BY NANCY

"ORIGINALITY IN FLOWERS"

•CUT FLOWERS
•POTTED PLANTS
•FUNERAL DESIGNS
•WEDDINGS
•PARTY DECORATIONS
•ANNIVERSARIES

DAY DELIVERIES TO SMC

DAY, NIGHT OR HOLIDAYS

669-7061

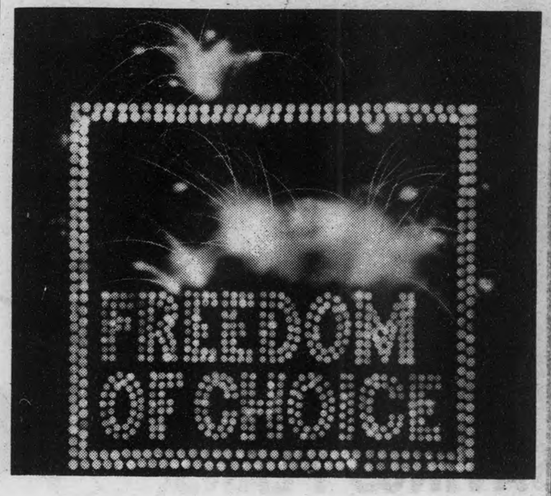

Our Insurance Store Motto.

When you bring your insurance needs to The Insurance Store, you are not taking the chance that any one company has all the answers.

Here, at The Insurance Store, we are independent agents. We represent a number of fine insurance companies. That means we can analyze your requirements and select the best insurance protection for you from many available alternatives.

Because we have this choice, you are likely to get more for your money - INSURANCE COVERAGE THAT FITS AND IS AFFORDABLE.

Come see us. Let us review and update the protection you presently have.

Chances are you'll get more for less at The Insurance Store.

THE INSURANCE STORE, INC.

ALABASTER HIWAY 31 663-2905 MONTEVALLO OFFICE PLAZA

We're Going All the Way

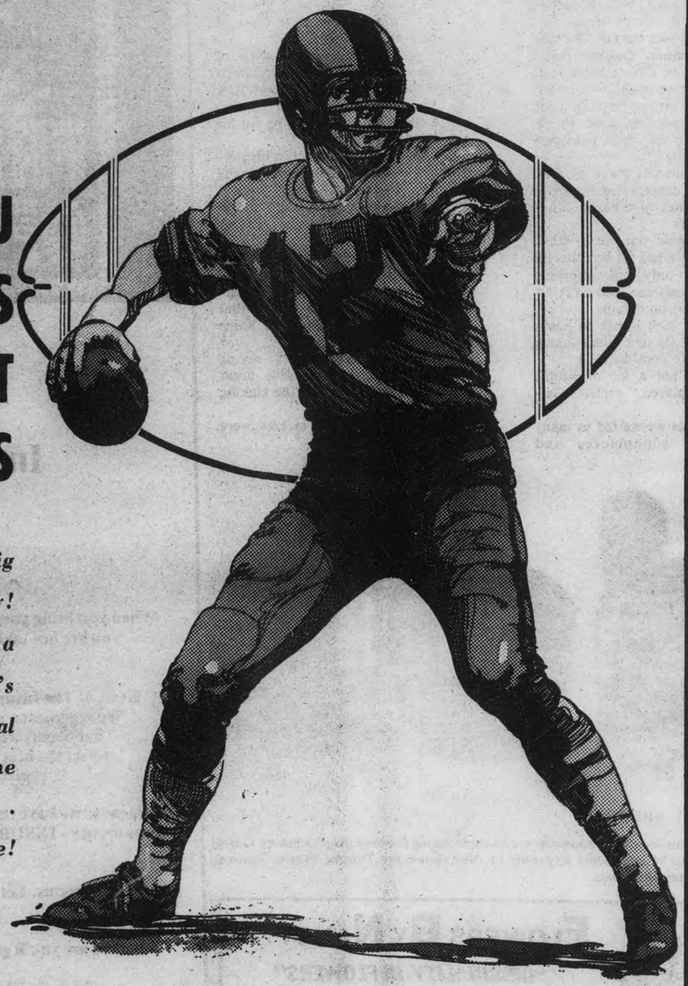

TO BRING YOU SAVINGS PLANS TO SUIT YOUR NEEDS

We're cheering you on in your big play for financial security! That's why we can give you a plan to run with . . . one that's tailored to your own individual situation. You just call the signals. We'll follow through . . . it's a whole new ball game!

SERVING THE HEART OF ALABAMA
Since 1916

CENTRAL STATE BANK

Hiway 25 CALERA 668-0711

FDIC

Pelham will draw on senior power in hopes of turning 1982 record

What's new with the Pelham Panthers?

How about... a new field house, two new assisant coaches in Jim Vakakes and Jerry Yancy (see related story), new football pants and new helmets?

What else?

How about a bright new outlook on the season?

Last year, then new Head Football Coach Billy Tohill found himself with a rebuilding job and the team only made it to a 3-7 season.

In 1983, Tohill will have 11 returing starters (nine on offense and two on defense) as a stong basis for a tough, experienced team.

In addition, Tohill's team will have real maturity in the form of 16 senior players.

Thirteen of those guys will start!

"We were starting to make progress toward the end of the year," Tohill smiles as he remembers his team winning its last football game in 1982.

He smiles because he knows that with the experience his boys have this year "winning that last ballgame was a little fuel in the fire" for this year.

"I think we are going to have a pretty good football team, basically a senior team," Tohill reports.

"Our kids, with the playing time and experience they have, should be able to make adjustments pretty quick," he says, leaving himself few excuses for 1983.

Are there any negative points about this Pelham 1983 team?

"Probably the only things we don't have is a lot of size, and no burners," says Tohill.

Considering that average speed and average size mix with maturity for a potent combination, this may finally be the Year of the Panthers.

Old faces

Pelham High School will have a new field house, new football pants, new helmets and two new football coaches this season. But at least 16 faces won't be new. Senior members of the team are: Doug Moffett, Danny Turner, Eddie Abraham, Mike Filkens, Ricky Shiflett, Carl Lamb, Mark Brashier, Billy Goosetree, Jim Gorman, David Hughens, Gary Howard, Kevin Young, Harper Whitman, Lee Bates, Ricky Hayes and Bryan Hughes.

Pelham Panthers

When the 1983 football season kicks off, Coach Billy Tohill hopes to show the world an improved Pelham Panther squad. Members of that new and improved team are: Paul Sumners, Carl Lamb, Hal Youngblood, Drew Woodrow, Tony Johnson, Jim Gorman, Chris Robertson, Ricky Hayes, Tony Jeffers, Del Clayton, Bobby Gignilliat, Darryl Johnson, Gary Howard, Mark Brashier, Ricky Shiflett, Toby Scott, Greg Franks, David Hughens, Micky Joe Hardy, Eddie Abraham, David Doyle, Doug Moffett, Tim Dobson, Mike Filkens, Steve McClain, Danny Turner, Mike Bramblett, Lee Cheslock, Craig Haynes, Lee Bates, Denny Carlisle, David Lutz, Harper Whitman, Keith Hollis, Ronnie Tate, Scott Leemon, Jim Burrowbridge, Billy Goosetree, Jackie Johnson, Mark Hutter, Bryan Hughes, and Kevin Young.

WAL-MART Presents Shelby County High Schools' FOOTBALL SCHEDULES

Briarwood Christian

Sept. 2	Montevallo	A
Sept. 9	Ohatchee	A
Sept. 16	Marion Institute	H
Sept. 23	Cherokee Voc.	A
Sept. 30	Cedar Bluff	H
Oct. 7	McIntosh	H
Oct. 14	Marion Institute	A
Oct. 21	Reeltown	A
Oct. 28	Isabella	H

Calera High School

Aug. 25	Montevallo	A
Sept. 2	Holtville	H
Sept. 9	Bibb County	A
Sept. 16	Thorsby	H
Sept. 23	Jemison	A
Oct. 7	Verbena	A
Oct. 14	Billingsley	H
Oct. 21	Chelsea	H
Oct. 28	Maplesville	A
Nov. 4	Isabella	H

Chelsea High School

Aug. 26	Billingsley	H
Sept. 2	West Blocton	H
Sept. 16	Jemison	A
Sept. 23	Montevallo	A
Sept. 30	Maplesville	H
Oct. 7	Winterboro	H
Oct. 14	St. Clair County	A
Oct. 21	Calera	A
Oct. 28	B.B. Comer	H
Nov. 4	Vincent	A

Coosa Valley Academy

Aug. 25	Edgewood	H
Sept. 2	Chambers	A
Sept. 9	TBA	
Sept. 16	Bessemer Faith	H
Sept. 23	Lee Scott	H
Sept. 30	Southern	H
Oct. 7	Cahaba	A
Oct. 14	TBA	
Oct. 22	Minor Christian	A
Oct. 29	Springwood	A
Nov. 4	Shelby Academy	A

Montevallo High School

Aug. 25	Calera	H
Sept. 2	Briarwood	H
Sept. 9	Shelby County	A
Sept. 16	Thompson	A
Sept. 23	Chelsea	H
Sept. 30	Jemison	H
Oct. 7	Vincent	A
Oct. 14	Winterboro	A
Oct. 21	B.B. Comer	H
Oct. 28	West Blocton	A

Pelham High School

Aug. 26	Munford	A
Sept. 1	Shelby County	H
Sept. 9	Childersburg	A
Sept. 15	Mountain Brook	A
Sept. 23	Bibb County	H
Sept. 30	Fultondale	A
Oct. 7	Moody	H
Oct. 14	Thompson	H
Oct. 21	Vincent	A
Oct. 28	Sylacauga	A
Nov. 4	Chilton County	H

Shelby Academy

Aug. 26	South Choctaw	A
Sept. 2	Minor Christian	H
Sept. 9	Cahaba	H
Sept. 16	Springwood	A
Sept. 23	Tuscaloosa Acad.	A
Sept. 30	Lowndes	H
Oct. 7	Bessemer Faith	A
Oct. 14	Autauga	H
Oct. 21	Warrior Academy	H
Oct. 28	Southern	A
Nov. 4	Coosa Valley	H

Shelby County High School

Aug. 26	Vincent	H
Sept. 1	Pelham	A
Sept. 9	Montevallo	H
Sept. 16	Chilton County	H
Sept. 30	Thompson	A
Oct. 7	Pell City	A
Oct. 14	Sylacauga	H
Oct. 21	Bibb County	H
Oct. 28	Childersburg	A
Nov. 4	Jemison	A

Thompson High School

Aug. 25	Pell City	H
Sept. 2	Bibb County	A
Sept. 9	Chilton County	A
Sept. 16	Montevallo	H
Sept. 23	Vestavia Hills	A
Sept. 30	Shelby County	H
Oct. 7	Childersburg	H
Oct. 14	Pelham	A
Oct. 21	Sylacauga	A
Oct. 28	Vincent	H

Vincent High School

Aug. 26	Shelby County	A
Sept. 2	Lincoln	A
Sept. 9	Jemison	H
Sept. 23	B.B. Comer	A
Sept. 30	Winterboro	A
Oct. 7	Montevallo	H
Oct. 14	Pell City	H
Oct. 21	Pelham	H
Oct. 28	Thompson	A
Nov. 4	Chelsea	A

WAL-MART

Hwy. 31 So. PELHAM/ALABASTER

WAL-MART'S ADVERTISED MERCHANDISE POLICY — It is our intention to have every advertised item in stock. However, if due to any unforeseen reason, an advertised item is not available for purchase, Wal-Mart will issue a Rain Check on request, for the merchandise to be purchased at the sale price whenever available, or will sell you a similar item at a comparable reduction in price. We reserve the right to limit quantities.

A perennial power...

Calera claims lack of experience

"We lack game experience."

If this sob story sounds familiar from Calera Coach Danny Alverson, it is. Alverson manages to come up with one every year -- but **despite** the sobs, he also comes up with a super team every year.

But this season Alverson's comments may be more than an effort to throw the competition off track. They're much a statement of fact.

While last year's Eagles proved to be an impressive football power -- going 10-3 on the season to win the Area 8 and Region 4 football crowns -- this year's squad is not exactly a carbon copy.

Of 36 players on Alverson's 1983 squad, only five started in varsity games last year.

Those who have been battle tested are Ken LeSueur and Barry Pickett, who take turns at offensive center; offensive tackle Todd Killingsworth; tailback Derryl Griffith, and end Scotty Wells.

But don't get the impression that Alverson is throwing in the game towel.

"I feel like we will have a scrappy little bunch," the coach says with pride.

Alverson stresses the need for game experience mainly because the first five games this year could be wing crushers.

The 1983 Eagles start the season playing Montevallo, Holtville, Bibb County, Thorsby and Jemison.

But knowing the Calera football players and their coach, if the squad really had only two plays like Alverson once said they did ("the pass and the run") they would still be a scrappy bunch.

Montevallo and Jemison may be real tests for any football team, but being on the safe side, don'tcount Calera out.

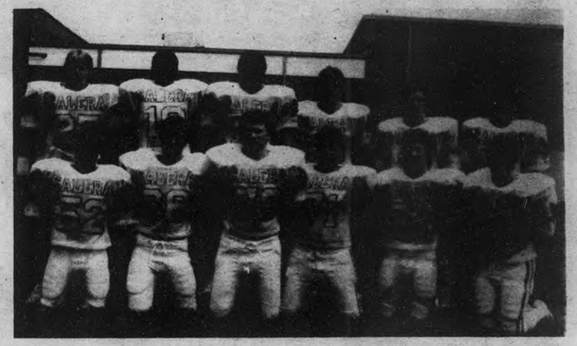

Calera seniors

When the 1983 version of the Calera Eagles football team hits the field, these seniors will be leading the way. They are, front row (l-r), Calvin Cohill, David Phillips, John Watts, Al Mickle, Ken LeSueur and Chuck Holcomb. Back row (l-r), are Anthony Crumly, Will Davis, Bobby Spence, Edwin Milstead, and Cedrick Keller.

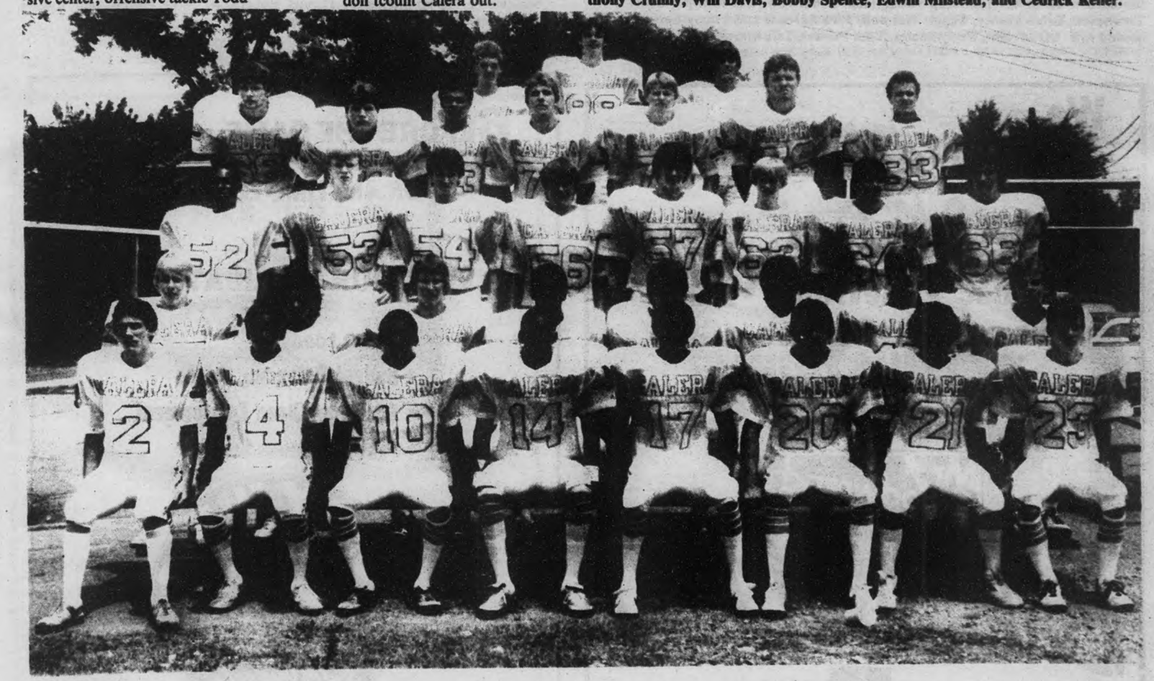

'83 Eagles

Introducing the 1983 Calera Eagles: Front row - Steve Seay, 43; Chuck Amos, 37; Shane Schroeder, 89; Scott McLendon, 23; David Ellison, 63; Edward Blair, 84; Derryl Griffith, 34; Kenny Johnson, 31; Sam Tate, 56; Shawn Massey, 83; and Will Davis, 10. Second row: Calvin Cohill, 52; Chuck Holcomb, 64; Mike West, 32; Ken LeSueur, 66; David Phillips, 68; Russell Crowe, 77; Barry Pickett, 75; Jeff Hyde, 57; Steve Ellison, 54; Todd Killingsworth, 20; Edwin Milstead, 2; Cedrick Keller, 21; and Erwin Jones, 73. Third row: Joey Killingsworth, 51; Mark Jones, 14; Eddie Smith, 4; Al Mickle, 71; John Watts, 79; Joey Hawkins, 53; Dan Campbell, 45; Anthony Crumley, 29; Scotty Wells, 88; and Bobby Spence, 12.

CVA team

Coosa Valley Academy will carry on the tradition of football this year through the hard work of the following young men: Front row, left to right, Scott Thompson, Brian Moore, Tuggie Harmon, Rick Sprouse and Tobby Greene; second row, left to right, Terry Spates, Tom Powers, Jeff Martin, Tim Miller, and Keith Wortham; third row, left to right, John Limbaugh, Brett Strickland, Tony Stickland, Dennis Robertson, Mike Payne, and Robert Strickland. Head Coach is Bruce Breland.

We
Repair All
G.M. Products
•Cadillac •Chevrolet •Buick
•Oldsmobile •Pontiac •GMC
GM QUALITY SERVICE PARTS GM
GENERAL MOTORS PARTS DIVISION
Mr. Goodwrench
Bill Strickland
Chevrolet
Hiway 31 PELHAM 664-1491

BEFORE THE GAME...
OR ANYTIME YOU'RE HUNGRY
VISIT OUR DELICATESSEN
• Finest Foods
• Budget Balancing Prices
• Sparkling Clean Environment
• Fast Courteous Service
PIGGLY WIGGLY
The Original SELF SERVICE
In The Vallo Plaza
MONTEVALLO

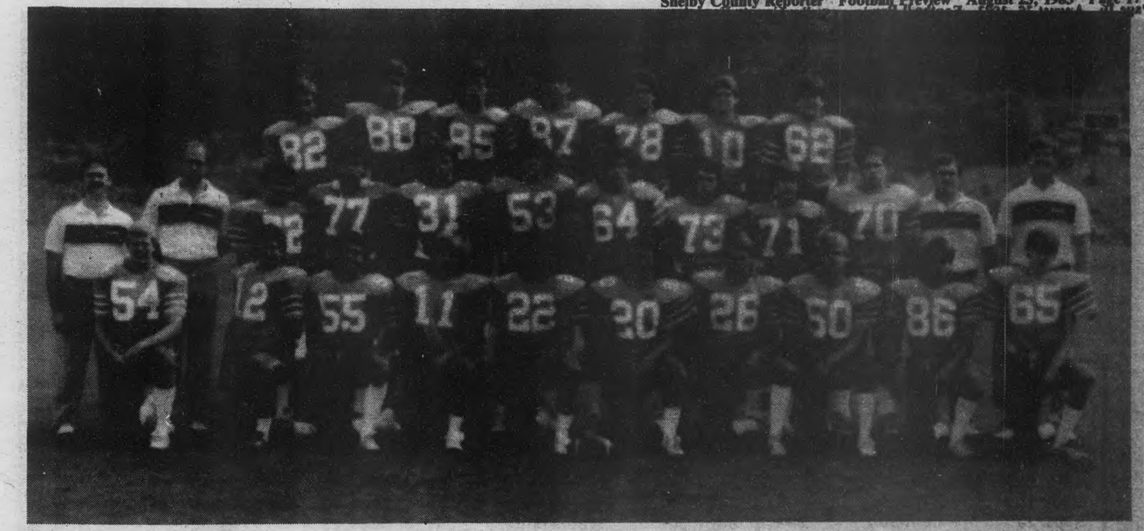

Briarwood Lions

This year marks the first that Briarwood High School will compete against Alabama High School Athletic Association schools. Composing the first Briarwood team to compete in this forum of high school sports are: 73 Ronnie Haynes, 20 Kevin Kynerd, 87 Ken Preston, 10 Bobby Welch, 31 Tommy Stoves, 55 Art Hickman, 26 Wade Hughes, 86 Keith Keller, Bill Bradford, 82 Chip Bankston, 80 Bob Farris, 85 Milton Seabolt, 78 John Kirkpatrick, 62 Shawn Lowe, 72 Gene Holder, 77 Jeff Wills, 53 Leu Shannon, 64 Pat Mercier, 71 John Hay, 70 Will Burke, 54 Shawn Smith, 12 Mitch Willcutt, 11 Jim Collier, 22 Craig Collier, 65 Rance Gilbert. Coaches are Steve Franklin, Jim Brown, Jeff Young and head coach Gary Fleming.

Briarwood Lions must struggle in '83 to find strength and claim victory

"No pain...no gain, no scars...no stars, there is strength where there is struggle."

These words are hand-lettered on a sign just outside Coach Gary Fleming's office at Briarwood Christian High School.

And for Fleming's football team, this will be a year of struggle.

The 1982 high school football champion of the Alabama Christian Athletic Conference (3A competition) will not be a champion in any league when 1983 comes to a close.

Briarwood is seeking state accreditation for membership in the (public) Alabama High School Athletic Association.

Because the state accreditation effort won't be completed until 1984, Brairwood won't be eligible for post season honors in AHSAA competition. But because the Lions are playing a full slate of public schools, they won't be eligible for ACAC post season play either.

In addition, the 1983 season is liable to be one of struggle for other more concrete reasons.

"Talent-wise, ability-wise... we are not as deep as last year," Fleming reports of the team that must follow a 9-1, 1982 championship record.

"We graduated ten seniors who started," he explains.

Fleming also reports a loss of size and quickness from last year's squad.

What will be promising for Briarwood?

"Our real strength is in our unity. We are further along toward being teammates than we were last year," Fleming says.

With a very tough season schedule, opening '83 with the likes of the Montevallo Bulldgos and Ohatchee, it is evident that struggle awaits Briarwood's Lions. But as Fleming's sign notes, that where strength is.

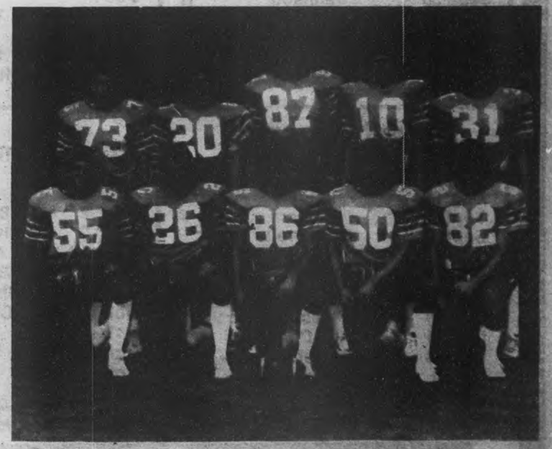

Briarwood seniors

The Briarwood Christian High School Lions leave behind their old private haunts this season to seek out new public school opponents. Helping to lead the team into this new world of sports will be the following seniors: 73 Ronnie Haynes, 20 Kevin Kynerd, 87 Ken Preston, 10 Bobby Welch, 31 Tommy Stoves, 55 Art Hickman, 26 Wade Hughes, 86 Keith Keller, 50 Bill Bradford and 82 Chip Bankston.

improve your fiscal fitness...

Is your money lying around in an account that doesn't earn its full profit potential? Are monthly bills taking the energy out of your buying power? Maybe it's time to 'pep up' your position? We make it our business to see that your money is always working to earn the most for you. From our savings plans that are geared to all types of budgets and all types of savers, to loans that allow you more financial freedom, you'll find we're fitness oriented when it comes to fitting your individual financial situation!

First Bank of Alabaster

EQUAL HOUSING OPPORTUNITY

Alabaster Main Office • 663-0794/Indian Springs Branch • 988-4441

Member FDIC

24 HOUR BANKING

OUR ANYTIME TELLER LETS YOU BANK 24 HOURS A DAY!

Coosa Valley Rebels and new head coach have work cut out

Coosa Valley Academy football players and their new coach have their work cut out for them in 1983.

The Rebels, who went 3-7 last season, will have to overcome a lot of youth and inexperience in skill positions.

Too, Bruce Breland has to adjust from being a defensive coordinator to head coaching responsibilities -- and there's little time to spare.

Breland, who also serves CVA as head baseball and basketball coach, worked as a gridiron assistant until Coach Gary Franks announced his resignation.

But Breland is confident that the job of returning the Rebles to winning status will be done, and losing will become a thing of the past.

The new football coach reports that his CVA squad is growing in numbers daily and he has five seniors and eight returning starters to build upon.

He also reports that size and experience will brace the Rebel defense.

According to Breland, three out of four of his fearsome front four return and meat is provided by 6', 195-pound Tony Strickland and 6', 185-pound John Limbaugh.

"Once we get experience and confidence we will be alright," Breland reports enthusiastically.

"I think the boys have been pretty enthusiastic about working hard, turning around and getting this team on a winning track," Breland concluded as a final reason for optimism.

Coosa Valley has at least a ten-year football tradition, and with the report Breland gives of his squad, it would not be wise to overlook the Rebels in 1983.

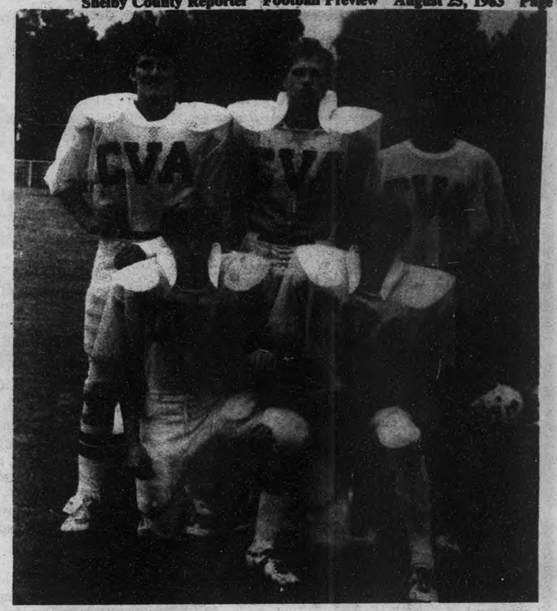

CVA seniors

Coosa Valley Academy is not blessed with a huge football team in size or number this year. But showing good ole Rebel spirit are seniors (front left to right) Keith Wortham and Jerry Spates and back (left to right) John Limbaugh, Tony Stickland and Tim Miller.

STATE FARM

Auto Life Fire

INSURANCE ®

BILL WESTON

Main St. MONTEVALLO 665-7303

STATE FARM INSURANCE

Like a good neighbor, State Farm is there.

STATE FARM FIRE AND CASUALTY COMPANY
Home Office: Bloomington, Illinois

Mountainview Lumber Co.

in Chelsea on old Hwy 280

- Lumber & Hardware Supplies
- Skilsaws & Tools
- Light Fixtures
- Olympic Paints

ANYTHING TO BUILD A HOUSE

"There IS a Material Difference"

678-6661

This could be the year of the 'Dog; Montevallo is experience loaded

The Montevallo Bulldogs ended the 1982 football season with a winning record of 6-4.

While that winning record might be envied by some teams, Coach Richard Gilliam believes his 1983 squad can do better.

A quick look at the Bulldogs of this fall provides Gilliam with good reason.

Fourteen players return from last year's team -- including eight with starting experience at playing one or two ways.

Too, the 1983 Bulldog team will include 13 seniors, 16 juniors and ten sophomores. That adds up to a team that knows how to play football.

"Naturally, we hope to be strong at all positions," Gilliam told the **Reporter**.

"Based on experienced returners our strength should be in the offensive line, where we return all of last year's starters from tackle to tackle except for Jeff Gentry who has been shifted to quick end," he said, obviously trying not to downplay the talent on his team.

But the Bulldogs are also missing some people in skill positions such as end, wingback, running back and quarterback, making a realistic picture of the team almost impossible to figure.

Defensively the Bulldogs lost some people in the lineback and secondary positions as well.

However, Gilliam is quick to point out that the people waiting to fill the missing offensive slots are no slouches.

With the experience the Bulldogs will have on the offensive line and with the confidence Gilliam has in his new people, Montevallo should be a 2-A power to reckon with in 1983.

Bulldog seniors

Montevallo High School is looking for experience to help its football team roll up victory after victory. Giving that school the experience it needs this year are 13 seniors. They are, front row (l-r), Dwayne Jackson, Jeff Chism, Jeff Gentry, Kevin Staffney and Jimmy Wade. Second row (l-r), are Barry Worthy, Clyde Sailes, Rodney Tolbert, Rick Perry, and Keith Moore. Third row (l-r), are Terry Rutledge, Rick Dobson and Taylor Blackwell.

'83 Bulldogs

Who are the 1983 Montevallo Bulldogs? Back row, l-r, Coach Richard Gilliam, Rick Dobson, Lonnie Layton, Mike Jones, Terry Rutledge, Taylor Blackwell, Freeman Rutledge, Keith Moore, James Lucas, Paul Bush, Bob Peete and Coach Kurt Pnazek. Third row, Coach Bobby Pierson, Antony Prentice, Rick Perry, Barry Worthy, Dwayne Jackson, Jeff Chism, Jeff Gentry, Clyde Sailes, Rodney Tolbert, Jimmy Wade, Johnny Holsomback, and Coach Tony Berry. Second row, left to right, Charles Towner, Quenten Chism, Sean Roberts, Doug Compton, Jimmy Sailes, John Mayhall, Norman Payne, Mark Gilbert, Bill Devinner, and student coach Jesse Holsomback. First row, l-r, Page Knowles, S. Walker, Ricky Gaddis, Kevin Lacey, Andy Anderson, Steven Spears, Jackie Pickett, Kevin Staffney, Trey Hughes, Antonie Devould, Jeffrey Smitherman and Benjamin Gaddis.

SCHS coach isn't making predictions but the Wildcats aren't crying wolf

Shelby County High School football coach Ricky Seale isn't making any predictions about his 1983 Wildcats...

But hold on to your horses!

The reluctance on Seale's part to predict greatness or weakness does not mean that he hasn't seen improvement this summer over the squad which only won one game last season.

In fact, Seale isn't crying wolf at all.

According to the Wildcats' head man, this year's team features 20 returning lettermen and it's already as far along prior to the first game as last year's team was at mid-season -- that's the way Seale really sees it.

Seale says much of the improvement shown by his bounceback-bound squad comes from experience and hard work.

He told the **Reporter** that he has worked this squad so hard, that although 58 would-be's came out last spring, only 38 players remain.

In addition, Seale has brought in a new assistant coach named James Hawkins to help him build the strength of his players (see related story).

At the bottom line, Seale is counting on the experience of his 1983 team to pay off.

"When we went in to play Vincent in the first game last year, we had a whole lot of people scared to death because they hadn't even played in a varsity game before," Seale remembers.

A 1-9 season had to be no picnic for SCHS football fans in 1982.

But if 20 returning lettermen, experience, confidence, and the hiring of a new assistant coach all pay off, then the Wildcats could be a power to be respected.

SCHS seniors

The Shelby County Wildcats have nine seniors to play on the field this year. They are Kent Jones, 25; Pat Wallace, 32; Curtis Sherman, 41; Jeff Denney, 42; Johnny Garrett, 47; Jasper Carden, 54; Bob Alston, 65; Edward Underwood, 79; and Bubb Cardwell, 80.

TIRE
SERVICES
Your Complete
TIRE CENTER
•DELTA
•FIRESTONE
•UNIROYAL
•SUMMIT
•MONARCH
•HERCULES
•REYNOLDS
•REMINGTON
Road Service! 669-4509
HOWARD TIRE SERVICE
"Tires for your needs!"
JOHNNY HOWARD
Owner
102 Hwy. 47
Columbiana, AL 35051

Looking for Something Special Try . . .
The Golden Grasshopper
Brass Crystal Baskets
Glass Wood Lamps
Bridal Registry
Porcelain Silk Flowers Pewter
103 No. Main COLUMBIANA, ALABAMA 669-6098

Columbiana DRUG CO.
PRESCRIPTION SERVICE
JAMES W. CURTIS - OWNER
HOURS: 7:30 A.M. - 6:00 P.M.
SUNDAYS 2:00 P.M. - 6:00 P.M.
DRUGS & SUNDRIES
VITAMINS
COSMETICS
GIFTS
669-6781
COLUMBIANA, ALA

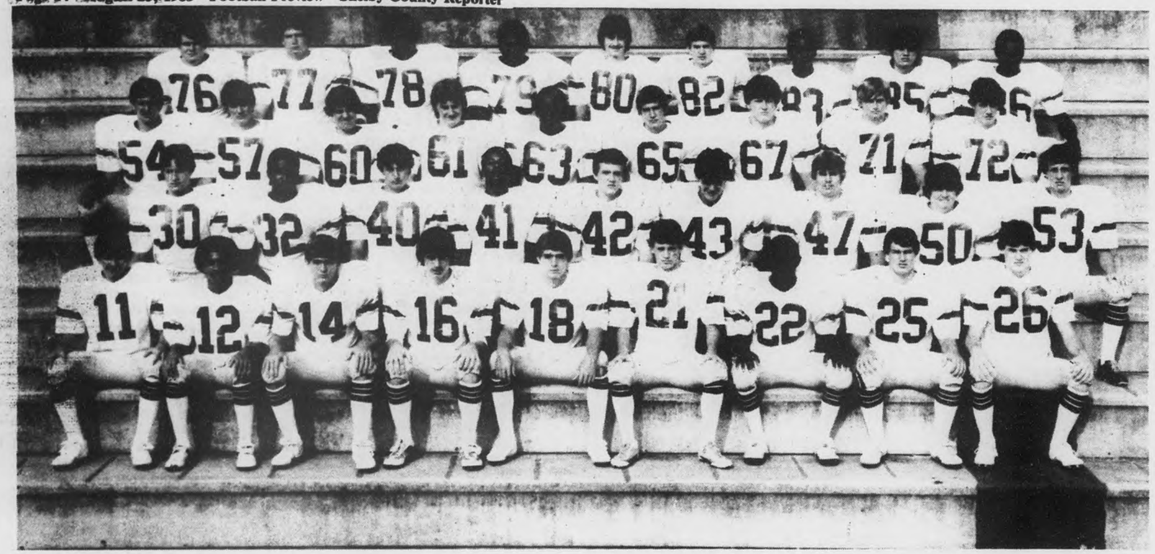

Shelby County Wildcats

Introducing the 1983 Shelby County Wildcats. Team members are: Chris Gould, 11; Stacy Mitchell, 12; Kenneth Jones, 14; Donnie Lomas, 16; Kevin Jones, 18; Gary Lewis, 21; Ambrose Wood, 22; Kent Jones, 25; Jody Lendersman, 26; Tim Billingsley, 30; Pat Wallace; Mark Cardwell, 40; Curtis Sherman, 41; Jeff Denney, 42; Toney Revis; Johnny Garrett, 47; Scott Robinson, 50; Jonathan Davis, 53; Jasper Carden, 54; Tim Brasher, 57; Rick Locarno, 60; Michael Perkins, 63; Bob Alston, 65; Mark Tidmore, 67; LKeroy Martin, 71; Kerry Horton, 72; Tim Sloan, 76; Gary Horton, 77; Jasper English, 78; Edward Underwood, 79; Bubba Cardwell, 80; Terry Guthrie, 82; Ira Underwood, 83; Billy Seale, 85; and Gerald Lawson, 86. Not pictured is James Cottingham, 49.

For the Best Buys on...

CHRYSLER
PLYMOUTH
DODGE
DODGE TRUCKS

See "Red" Gray at

Shelby County's Newest
Automobile Dealership

STRICKLAND

CHRYSLER Plymouth Dodge

Complete Sales, Service, Parts on all Chrysler Products

Hwy 25 at 119 MONTEVALLO 665-7191

BROWN
LUMBER & BUILDING
SUPPLY INC

BLC

BUILDING
MATERIALS

"EVERYTHING TO
BUILD ANYTHING"

VISA MasterCard

• MOULDING • FIREPLACES
• TREATED PINE & FRAMING LUMBER
• CABINETS • FLOOR TILE
• PLYWOOD • PAINT • CEDAR
• CONCRETE BLOCKS
Hwy 25 By-Pass-Columbiana

• HARDWARE • SIDING
• PANELING • LUMBER
• ROOFING
• BUILT-INS
• INSULATION • BRICK
Harpersville

669-6715 672-2234

Kmart®
The Saving Place®

FAMILY PHARMACY

MARK COLLIER

Stop By and Let Our Registered Pharmacists
Quote You A Price On Filling Your Next Prescription

OUR DIRECT PHARMACY NUMBER 664-0027

TERESA BOACKLE

IS QUALITY THE SAME?

Absolutely! Every pharmacist is required by law to fill a prescription exactly as specified by the doctor.

IS THE PHARMACIST QUALIFIED?

Absolutely! Every pharmacist is now required by law to undergo 5 years of college and then pass exacting state exams, before they are permitted to fill your prescription.

THEN WHY DO PRICES VARY?

For the same reason they do in all business! Store policy, cost of overhead, volume purchasing.

HOW TO BUY A PRESCRIPTION

Shop and Compare Prices! You have every right to take your prescription to a pharmacy and ask them to quote a price.

HOW DO I TRANSFER MY PRESCRIPTIONS TO
K MART PHARMACY?

YOU MERELY BRING YOUR OLD LABEL OR BOTTLE TO K MART AND THE PHARMACIST WILL TAKE IT FROM THERE, AND DO THE NECESSARY TELEPHONING TO THE DOCTOR... IT'S AS SIMPLE AS THAT!

YOU MAY ALSO PHONE THE NUMBER OF YOUR PRESCRIPTION TO K MART PHARMACY AND AGAIN THE K MART PHARMACIST WILL HANDLE ALL THE NECESSARY DETAILS FOR YOU. PLEASE TRY TO CALL US DURING YOUR DOCTOR'S OFFICE HOURS IF YOU NEED THE MEDICATION IN A HURRY. CERTAIN PRESCRIPTIONS REQUIRE A NEW WRITTEN PRESCRIPTION EACH TIME. YOUR PHARMACIST CAN DETERMINE THIS WHEN HE CONTACTS YOUR PHYSICIAN

Kmart
$1 PRESCRIPTION COUPON $1

7336 Kmart
3000 MONTGOMERY HWY.
PELHAM, AL 35124

WORTH TO $1 MAXIMUM

PRESENT THIS COUPON AND RECEIVE $1.00 OFF ON ANY NEW PRESCRIPTION. REFILLS AT OUR LOW EVERYDAY DISCOUNT
PRICE EXPIRES 9/15/83

LIMIT ONE PRESCRIPTION PER COUPON

$1 VALUABLE COUPON $1

Kmart HWY 31 PELHAM

Football fortunes -- and coaches -- come and go; four schools get new faces

by Fred Guarino

The football is oddly shaped for its purpose... to be kicked and thrown and, even if by accident, bounced.

It is pointed on two ends so that its bounces are very unpredictable.

As unpredictable as are the bounces a football, so too are the fortunes of Shelby County football coaches...

Last year was a banner one for Thompson High School.

Under Coach Larry Simmons, the Warriors went 14-0 and won the state 3-A championship.

Last year was also a good one, relatively speaking, for Chelsea High School.

Under Coach Roger Hibbs, the Hornets broke a 17 game losing streak and posted a 3-7 season.

Too, last year was a good one of rebuilding for Pelham.

Under new coach Billy Tohill, the Panthers won their first, middle and last games of the season and showed winning ability.

Now comes 1983 and the coaching situation at all three of these schools has changed in some respect.

The Thompson Warriors will come off their perfect season of '82 to face '83 with both a new head coach and a new assistant coach to boot.

Doug Wheeler, Fairfield High School's head man for the past two years, has replaced Simmons.

Barry Jones, a long time associate of Wheeler has replaced Dennis Cobb as offensive and defensive line coach.

Pelham High School also has two new faces on its coaching staff.

Jim Vakakes from Tarrant High School will assist Tohill on the gridiron and will replace head baseball coach John Gillmore on the diamond.

Jerry Yancy from Phillips High School in Marion County will coach offensive and defensive lines.

Last year Pelham coached one man short and Yancy fills that vacancy.

The Chelsea Hornets who may have been on the way to blooming as a football team under Roger Hibbs in 1982 must grow for Gene Hulsey from Jemison High School in 1983.

Hulsey has replaced Hibbs who surprised his team with the announcement of his resignation this summer to take a position at Crossville High School.

In addition:

Gary Franks has left his head coaching position at Coosa Valley Acadmey to take a job in the private sector; Shelby County High School has hired a new strength coach; and Richard Pettyjohn has left Shelby Academy.

Head baseball coach Bruce Breland has taken over the head football position at Coosa Valley Academy and James Hawkins is the new weight coach for the Wildcats.

No report has come from Shelby Academy on a new coach to assist Dewayne Kervin.

But just who are these new guys and what do their new faces mean?

Thompson

Doug Wheeler, age 42, is a well traveled man in coaching circles.

A graduate of Jacksonville State University, he has coached in Florida and at four schools in Jefferson County.

His Alabama credentials include Ramsey, Vestavia Hills, Hueytown and Fairfield.

A resident of Bluff Park, where he lives with his wife Manola and their two children, Wheeler says that he has always moved to better his career.

"Everyone here has been real nice. They've shown a lot of interest and support and that's what I've been looking for," he gave as a reason for wanting to better his career at Thomspon.

But while he did'nt say it outright, his comments indicated that there was more to his coming to Thompson.

Wheeler will have the singular honor or challenge of rebuilding a championship quality program.

While the Thompson Warriors will have more depth on the offensive and defensive lines this year, there will be no depth behind running backs Max Brown and Luvell Bivens.

Auburn bound Arthur Johnson and Demetrius Threatt are gone from the backfield.

Auburn bound offensive right guard Greg Snell is gone.

Alabama bound defensive tackle Jeff Bentley is also gone.

Possible starting senior quarterback Gordon Kenny has not played since he was a sophomore. He has been plagued with injuries.

"We coaches put pressure on ourselves," Wheeler responded to a question about following in the footsteps of Larry Simmons.

Obviously determined to make the head coaching job at T.H.S. his own, Wheeler said, "No problem whatsoever," in response to another question about Simmons remaining at the school.

Fresh faces

Not only does Thompson High School have a new head football coach in former Fairfield helmsman Doug Wheeler, left, but the school has a new assistant football coach as well. Long time associate Barry Jones, center, follows Wheeler from Fairfield to coach offensive and defensive backs. THS basketball coach Thomas Johnson joins thenew men in a discussion of practice schedules.

"I could have him out there coaching and it wouldn't be a threat to me. He wouldn't do that. I've gained a lot of respect for him since I've been here and he's been very cooperative.

Wheeler also makes it clear he will coach in his own way.

A man who produced winning teams with his staff at Fairfield High School, Wheeler has brought his long time associate Barry Jones to Thompson to coach offensive and defensive backs.

"We have a lot of the same coaching philosophies so when I came down here I naturally wanted to bring him with me," Wheeler said of the man who is almost his next door neighbor in Bluff Park.

Jones is also married and has two children. His wife is named Irene.

But the fact that there will be change in Thompson football was revealed most obviously when Wheeler reported that assistants Thomas Johnson, Billy Woodham and Donnie Kennedy have done a good job in "learning the new system."

Pelham

The Pelham Panthers won't have to worry about a new head football coach.

Instead of losing people, they have gained two coaches in the truest sense of the word.

"They will be just like the rest of us coaches. We don't specialize too much. Our coaches coach bothways. We want total involvement," head man Billy Tohill said of his new assistants.

Jerry Yancy, who lives in Leeds with his wife Joyce and their two children, will coach the offensive and defensive lines for Tohill.

Jim Vakakes, who also has two children and who lives in Homewood with his wife Denise, will serve both as an assistant to Tohill and will take on the job of head baseball coach.

Vakakes has coached at Tarrant and Phillips High School in Birmingham and at Fairfield High School.

In 1979 Tarrant won the state championship in baseball.

With two new coaches and 13 senior football players, Tohill is expecting 1983 to be a competitive year for his Panthers.

Chelsea

Much like Thompson's Doug Wheeler, Chelsea High School's new coach is also a man seeking opportunity.

Gene Hulsey served four years at Faith Academy as a head coach, two years at Shelby Academy as a head coach, and last year he coached at Jemison as offensive coordinator.

The move from head coach to become an assistant with the outstanding 11-1 Jemison squad might have been mistaken by some as a step down.

It was, however, a break from private to public schools for Hulsey.

"I went from private to public school for the benefits. I coached in private schools for six years, had a chance to get into public schools as an assistant and I took it," Hulsey said.

He reported that the head job at Chelsea was icing on the cake, "things falling to place" for his career.

Also like Thompson's Wheeler, football under Hulsey will mean change for the Hornets.

A resident of Alabaster, Hulsey will serve as his own offensive and defensive coordinator while he tries to impart his brand of football to his charges.

He said of the future of building a program at Chelsea, "I think it is a good opportunity. I've just had two weeks and I've found we've got some real coachable and hard working kids.

"With kids like that you can build a program."

What about the pressure to produce winners?

While he admits there have been predictions of greatness, he says he's just trying to build a basic program for now.

"We'll just have to take each game one at a time," he stressed. "But win or lose, we want people to know we were there."

Hulsey said that he will change the Hornets to more of a Pro-I offense and that Lee Hibbs will continue to work with offensive backs while Bobby Statum will serve as defensive coordinator.

About a possible banner year for Chelsea, Hulsey concluded, "I don't think you can coach a real complicated offense and defense until your kids can learn fundamentals. Once the fundamentals are down, then you can worry about the rest."

Shelby County

Ricky Seale was looking for someone to help him start a new strength program at SCHS this year when the name James Hawkins came up.

It was, perhaps, a meant-to-be thing.

Hawkens, who played football for Troy State, got to know Seale, who was then quarterback at Livingston.

When Hawkins coached at Vestavia High School, Donnie Kennedy of Thompson High School was also there.

Kennedy, as it happens, coached Seale at Thompson High School.

So...when Hawkins called Kennedy to find out about any coaching positions, the SCHS job was mentioned and the rest, as they say, is history.

Hawkins was always a strength (weight program) man in his years at Vestavia, Dothan and recently at Palm Springs California.

Seale says he is lucky to get Hawkins and Hawkins says of Seale "I couldn't be with a better man."

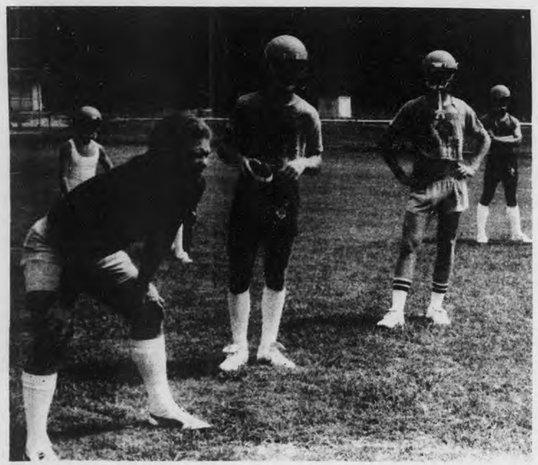

Strength man

Steve Hawkins is the newest addition to Shelby County High School's coaching staff. He will help SCHS Coach Ricky Seale put some strength into the Wildcats.

New coach

Gene Hulsey doesn't expect to be an overnight hero at Chelsea High School.

Merchants & Planters Bank . . .
is proud of the part it plays in contributing to the progress of Shelby County and its citizens.

Banking is fast and fun when you use our four-lane high speed facilities.

Merchants & Planters Bank

MONTEVALLO, ALABAMA

MEMBER FDIC

Football fortunes -- and coaches -- come and go; four schools get new faces

by Fred Guarino

The football is oddly shaped for its purpose... to be kicked and thrown and, even if by accident, bounced.

It is pointed on two ends so that its bounces are very unpredictable.

As unpredictable as are the bounces a football, so too are the fortunes of Shelby County football coaches...

Last year was a banner one for Thompson High School.

Under Coach Larry Simmons, the Warriors went 14-0 and won the state 3-A championship.

Last year was also a good one, relatively speaking, for Chelsea High School.

Under Coach Roger Hibbs, the Hornets broke a 17 game losing streak and posted a 3-7 season.

Too, last year was a good one of rebuilding for Pelham.

Under new coach Billy Tohill, the Panthers won their first, middle and last games of the season and showed winning ability.

Now comes 1983 and the coaching situation at all three of these schools has changed in some respect.

The Thompson Warriors will come off their perfect season of '82 to face '83 with both a new head coach and a new assistant coach to boot.

Doug Wheeler, Fairfield High School's head man for the past two years, has replaced Simmons.

Barry Jones, a long time associate of Wheeler has replaced Dennis Cobb as offensive and defensive line coach.

Pelham High School also has two new faces on its coaching staff.

Jim Vakakes from Tarrant High School will assist Tohill on the gridiron and will replace head baseball coach John Gillmore on the diamond.

Jerry Yancy from Phillips High School in Marion County will coach offensive and defensive lines.

Last year Pelham coached one man short and Yancy fills that vacancy.

The Chelsea Hornets who may have been on the way to blooming as a football team under Roger Hibbs in 1982 must grow for Gene Hulsey from Jemison High School in 1983.

Hulsey has replaced Hibbs who surprised his team with the announcement of his resignation this summer to take a position at Crossville High School.

In addition:

Gary Franks has left his head coaching position at Coosa Valley Acadmey to take a job in the private sector; Shelby County High School has hired a new strength coach; and Richard Pettyjohn has left Shelby Academy.

Head baseball coach Bruce Breland has taken over the head football position at Coosa Valley Academy and James Hawkins is the new weight coach for the Wildcats.

No report has come from Shelby Academy on a new coach to assist Dewayne Kervin.

But just who are these new guys and what do their new faces mean?

Thompson

Doug Wheeler, age 42, is a well traveled man in coaching circles.

A graduate of Jacksonville State University, he has coached in Florida and at four schools in Jefferson County.

His Alabama credentials include Ramsey, Vestavia Hills, Hueytown and Fairfield.

A resident of Bluff Park, where he lives with his wife Manola and their two children, Wheeler says that he has always moved to better his career.

"Everyone here has been real nice. They've shown a lot of interest and support and that's what I've been looking for," he gave as a reason for wanting to better his career at Thomspon.

But while he did'nt say it outright, his comments indicated that there was more to his coming to Thompson.

Wheeler will have the singular honor or challenge of rebuilding a championship quality program.

While the Thompson Warriors will have more depth on the offensive and defensive lines this year, there will be no depth behind running backs Max Brown and Luvell Bivens.

Auburn bound Arthur Johnson and Demetrius Threatt are gone from the backfield.

Auburn bound offensive right guard Greg Snell is gone.

Alabama bound defensive tackle Jeff Bentley is also gone.

Possible starting senior quarterback Gordon Kenny has not played since he was a sophomore. He has been plagued with injuries.

"We coaches put pressure on ourselves," Wheeler responded to a question about following in the footsteps of Larry Simmons.

Obviously determined to make the head coaching job at T.H.S. his own, Wheeler said, "No problem whatsoever," in response to another question about Simmons remaining at the school.

Fresh faces

Not only does Thompson High School have a new head football coach in former Fairfield helmsman Doug Wheeler, left, but the school has a new assistant football coach as well. Long time associate Barry Jones, center, follows Wheeler from Fairfield to coach offensive and defensive backs. THS basketball coach Thomas Johnson joins thenew men in a discussion of practice schedules.

"I could have him out there coaching and it wouldn't be a threat to me. He wouldn't do that. I've gained a lot of respect for him since I've been here and he's been very cooperative.

Wheeler also makes it clear he will coach in his own way.

A man who produced winning teams with his staff at Fairfield High School, Wheeler has brought his long time associate Barry Jones to Thompson to coach offensive and defensive backs.

"We have a lot of the same coaching philosophies so when I came down here I naturally wanted to bring him with me," Wheeler said of the man who is almost his next door neighbor in Bluff Park.

Jones is also married and has two children. His wife is named Irene.

But the fact that there will be change in Thompson football was revealed most obviously when Wheeler reported that assistants Thomas Johnson, Billy Woodham and Donnie Kennedy have done a good job in "learning the new system."

Pelham

The Pelham Panthers won't have to worry about a new head football coach.

Instead of losing people, they have gained two coaches in the truest sense of the word.

"They will be just like the rest of us coaches. We don't specialize too much. Our coaches coach bothways. We want total involvement," head man Billy Tohill said of his new assistants.

Jerry Yancy, who lives in Leeds with his wife Joyce and their two children, will coach the offensive and defensive lines for Tohill.

Jim Vakakes, who also has two children and who lives in Homewood with his wife Denise, will serve both as an assistant to Tohill and will take on the job of head baseball coach.

Vakakes has coached at Tarrant and Phillips High School in Birmingham and at Fairfield High School.

In 1979 Tarrant won the state championship in baseball.

With two new coaches and 13 senior football players, Tohill is expecting 1983 to be a competitive year for his Panthers.

Chelsea

Much like Thompson's Doug Wheeler, Chelsea High School's new coach is also a man seeking opportunity.

Gene Hulsey served four years at Faith Academy as a head coach, two years at Shelby Academy as a head coach, and last year he coached at Jemison as offensive coordinator.

The move from head coach to become an assistant with the outstanding 11-1 Jemison squad might have been mistaken by some as a step down.

It was, however, a break from private to public schools for Hulsey.

"I went from private to public school for the benefits. I coached in private schools for six years, had a chance to get into public schools as an assistant and I took it," Hulsey said.

He reported that the head job at Chelsea was icing on the cake, "things falling to place" for his career.

Also like Thompson's Wheeler, football under Hulsey will mean change for the Hornets.

A resident of Alabaster, Hulsey will serve as his own offensive and defensive coordinator while he tries to impart his brand of football to his charges.

He said of the future of building a program at Chelsea, "I think it is a good opportunity. I've just had two weeks and I've found we've got some real coachable and hard working kids.

"With kids like that you can build a program."

What about the pressure to produce winners?

While he admits there have been predictions of greatness, he says he's just trying to build a basic program for now.

"We'll just have to take each game one at a time," he stressed. "But win or lose, we want people to know we were there."

Hulsey said that he will change the Hornets to more of a Pro-I offense and that Lee Hibbs will continue to work with offensive backs while Bobby Statum will serve as defensive coordinator.

About a possible banner year for Chelsea, Hulsey concluded, "I don't think you can coach a real complicated offense and defense until your kids can learn fundamentals. Once the fundamentals are down, then you can worry about the rest."

Shelby County

Ricky Seale was looking for someone to help him start a new strength program at SCHS this year when the name James Hawkins came up.

It was, perhaps, a meant-to-be thing.

Hawkens, who played football for Troy State, got to know Seale, who was then quarterback at Livingston.

When Hawkins coached at Vestavia High School, Donnie Kennedy of Thompson High School was also there.

Kennedy, as it happens, coached Seale at Thompson High School.

So...when Hawkins called Kennedy to find out about any coaching positions, the SCHS job was mentioned and the rest, as they say, is history.

Hawkins was always a strength (weight program) man in his years at Vestavia, Dothan and recently at Palm Springs California.

Seale says he is lucky to get Hawkins and Hawkins says of Seale "I couldn't be with a better man."

Strength man

Steve Hawkins is the newest addition to Shelby County High School's coaching staff. He will help SCHS Coach Ricky Seale put some strength into the Wildcats.

New coach

Gene Hulsey doesn't expect to be an overnight hero at Chelsea High School.

Merchants & Planters Bank . . .
is proud of the part it plays in contributing to the progress of Shelby County and its citizens.

Banking is fast and fun when you use our four-lane high speed facilities.

Merchants & Planters Bank

MONTEVALLO, ALABAMA

MEMBER FDIC